

---

**TECHNICAL MANUAL**

**UNIT, DIRECT SUPPORT, GENERAL SUPPORT,  
AND DEPOT MAINTENANCE REPAIR PARTS  
AND SPECIAL TOOLS LIST**

**GENERATOR SET, DIESEL ENGINE DRIVEN, AIR  
TRANSPORTABLE SKID MOUNTED, 750KW, 3 PHASE, 4 WIRE,  
2400/4160, AND 2200/3800 VOLTS**

<u>DOD MODEL</u>	<u>CLASS</u>	<u>HERTZ</u>	<u>NSN</u>
MEP208A	PRIME UTILITY	50/60	6115-00-450-5881
80-1466	REMOTE CONTROL MODULE		6115-01-150-5284
80-7320	SITE REQUIREMENTS MODULE		6115-01-150-5285

DISTRIBUTION STATEMENT A: Approved for public release, distribution is unlimited.

\*This manual supersedes TM 5-6115-604-24P, dated 10 October 1988

---

**HEADQUARTERS, DEPARTMENTS OF THE ARMY AND NAVY  
28 APRIL 1995**

CHANGE  
NO.1

HEADQUARTERS, DEPARTMENTS OF  
THE ARMY AND THE NAVY  
WASHINGTON, D.C., 9 OCTOBER 1996

UNIT, DIRECT SUPPORT, GENERAL SUPPORT, AND  
DEPOT MAINTENANCE REPAIR PARTS AND SPECIAL TOOLS LIST

**GENERATOR SET, DIESEL ENGINE DRIVEN,  
AIR TRANSPORTABLE SKID MOUNTED, 750 KW, 3 PHASE, 4 WIRE,  
2400/4160 AND 2200/3800 VOLTS**

<u>DOD MODEL</u>	<u>CLASS</u>	<u>HERTZ</u>	<u>NSN</u>
MEP 208A	PRIME UTILITY	50/60	6115-01-450-5881
80-1466	REMOTE CONTROL MODULE		6115-01-150-5284
80-7320	SITE REQUIREMENTS MODULE		6115-01-150-5285

DISTRIBUTION STATEMENT A: Approved for public release; distribution is unlimited.

TM 9-611 5-604-24P/NAVFAC P-8-633-24P, dated 28 APRIL 1995, is changed as follows:

1. Remove and insert pages as indicated below. New or changed text material is indicated by a vertical bar in the margin. An illustration change is indicated by a miniature pointing hand.

**Remove pages**  
**407 and 408**

**Insert pages**  
**407 and 408**

2. Retain this sheet in front of manual for reference purposes.

TM 9 6115-604-24P  
NAVFAC P-8-633-24P  
C1

**By Order of the Secretaries the Army and Navy**

Official:

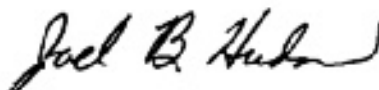

JOEL B. HUDSON  
*Administrative Assistant to the  
Secretary of the Army*  
03212

DENNIS J. REIMER  
*General, United States Army  
Chief of Staff*

**J. E. BUFFINGTON**  
Rear Admiral, CEC, US Navy  
Commander  
Navy Facilities Engineering  
Command

TECHNICAL MANUAL  
NO. 9-6115-604-24P

HEADQUARTERS,  
DEPARTMENTS OF THE ARMY AND NAVY  
WASHINGTON D.C., 28 APRIL 1995

**UNIT, DIRECT SUPPORT, GENERAL SUPPORT,  
AND DEPOT MAINTENANCE REPAIR PARTS  
AND SPECIAL TOOLS LIST**

**GENERATOR SET, DIESEL ENGINE DRIVEN, AIR TRANSPORTABLE  
SKID MOUNTED, 750KW, 3 PHASE, 4 WIRE, 2400/4160 and 2200/3800 VOLTS**

<u>DOD MODEL</u>	<u>CLASS</u>	<u>HERTZ</u>	<u>NSN</u>
MEP208A	PRIME UTILITY	50/60	6115-00-450-5881
80-1466	REMOTE CONTROL MODULE		6115-01-150-5284
80-7320	SITE REQUIREMENTS MODULE		6115-01-150-5285

DISTRIBUTION STATEMENT A: Approved for public release; distribution is unlimited.

**TABLE OF CONTENTS**

	Page	Illustration
Section I INTRODUCTION .....	1	
Section II REPAIR PARTS LIST .....	25	
 GROUP 01 HOUSING AND BASE ASSEMBLY		
0101 Housing and Related Parts .....	25	1
0102 Fixed Frame Shutter Assembly .....	35	2
0103 Door Shutter Assembly .....	39	8
0104 Side Doors Shutter Assembly .....	41	4
0105 Radiator Shutter Assembly .....	45	5
0106 Skid Base and Identification Plates .....	47	6
0107 Tool Box Assembly .....	51	7
0108 Lifting Attachment Kit .....	53	8
0109 Conduits and Related Parts .....	61	9
0110 Generator Set Related Parts .....	69	10
0111 Engine Compartment Sound Insulation .....	75	11
0112 Control Room Sound Insulation .....	85	12
 GROUP 02 DC ELECTRICAL AND CONTROL SYSTEM		
Batteries and Related Parts .....	91	13
Battery Cable Assemblies .....	97	14
Battery Charger and Related Parts .....	101	15
Starter Motor Assembly.....	105	16
DC Electrical Switches and Related Parts .....	111	17
DC Circuit Breakers and Related Parts .....	115	18
Cabinet A Interconnect Wiring Harness .....	119	19
Fuel Monitor Wiring Harness .....	123	20

\*This manual supersedes TM 5-6115-604-24P, dated 10 October 1988.

TABLE OF CONTENTS (Continued)

	Page	Illustration
GROUP 03 AC ELECTRICAL POWER GENERATION AND CONTROL SYSTEM		
0301	Generator Assembly and Related Parts .....	127 21
0302	AC Electrical Components and Related Parts .....	135 22
0303	Disconnect Switch Assembly .....	143 23
0304	Disconnect Switch Operating Mechanism and Handle Assembly .....	148 24
0305	Ground Fault Relay .....	151 25
0306	Load Circuit Breaker Assembly .....	157 26
0307	Load Circuit Breaker Housing .....	163 27
0308	Voltage Regulator .....	167 28
0309	Voltage Regulator Etched Circuit Board .....	169 29
0310	AC Electrical Switches and Related Parts .....	173 30
0311	Cable Assemblies .....	181 31
0312	Stress Cone Kit .....	187 32
0313	Cabinet B Rear Wiring Harness .....	193 33
0314	Cabinet C Connectors Wiring Harness .....	201 34
0315	Cabinet C Forward Wiring Harness .....	205 35
0316	Cabinet A Divider Wiring Harness .....	211 36
0317	Cabinet C Divider Panel Wiring Harness .....	217 37
0318	MISC Wire Wiring Harness .....	221 38
0319	Main Circuit Breaker Wiring Harness .....	223 39
0320	Cabinet B Door Wiring Harness .....	241 40
0321	Cabinet A Transformer Panel High Tension Wiring Harness .....	245 41
0322	Cabinet A Forward Wiring Harness .....	251 42
0323	Cabinet A Door Wiring Harness .....	257 43
0324	Cabinet A Divider Panel Wiring Harness .....	263 44
0325	Cabinet A Rear Transformer Panel Wiring Harness .....	267 45
0326	Engine to Cabinet Wiring Harness .....	277 46
0327	Cabinet B Divider Panel Wiring Harness .....	285 47
0328	Cabinet C Door Wiring Harness .....	291 48
0329	Cabinet C Forward Wiring Harness .....	295 49
0330	Control Center Wiring Harness .....	297 50
0331	Generator Connection Box Wiring Harness .....	301 51
0332	Cabinet C Interconnect Wiring Harness .....	305 52
0333	Cabinet B-A Interconnect Wiring Harness .....	309 53
0334	Cabinet C Upper RH Wiring Harness .....	313 54
0335	Cabinet C Divider Panel Wiring Harness .....	321 55
0336	Cabinet C Interconnect Wiring Harness .....	329 56
GROUP 04 FUEL SYSTEM		
0401	Fuel System and Related Parts .....	335 57
0402	Transfer Pump and Related Parts .....	341 58
0403	Transfer Pump Motor Assembly .....	347 59
0404	Transfer Pump Assembly .....	351 60
0405	Filter-Strainer Assembly .....	353 61
0406	Fuel Injector and Related Parts .....	355 62
0407	Fuel Pump Assembly .....	357 63
0408	Electric Actuator .....	361 64
0409	Accessory Drive and Related Parts .....	363 65
0410	Mainshaft, Cover and Governor and Related Parts .....	366 66
0411	Fuel Pump Housing and Related Parts .....	369 67
0412	Lower Spring Pack .....	373 68

TABLE OF CONTENTS (Continued)

	Page	Illustration
GROUP 04 FUEL SYSTEM (Continued)		
0413 Gear Pump Assembly .....	375	69
0414 Fuel Pump Damper Assembly .....	377	70
0415 Upper Spring Pack .....	379	71
0416 Fuel Manifold and Related Parts .....	381	72
0417 Ether Injection Assembly .....	385	73
GROUP 05 COOLING SYSTEM		
0501 Water Pump and Related Parts .....	387	74
0502 Radiator and Related Parts .....	391	75
0503 Radiator Assembly.....	395	76
0504 Water Filter and Related Parts .....	399	77
0505 Thermostat Housing and Related Parts .....	401	78
0506 Fan Hub and Related Parts .....	403	79
0507 Engine Preheat Assembly .....	407	80
GROUP 06 LUBRICATION SYSTEM		
0601 Lube Oil Lines and Related Parts .....	411	81
0602 Prelube Pump Assembly .....	416	82
0603 Crankcase Breather Lines and Related Parts .....	419	83
0604 Crankcase Breathers and Related Parts .....	421	84
0605 Lube Filter Head Assembly and Related Parts .....	423	85
0606 Bypass Filter Assembly .....	427	86
0607 Lube Oil Cooler and Related Parts .....	429	87
0608 Lubricating Oil Pump and Related Parts .....	431	88
GROUP 07 ENGINE		
0701 Engine and Related Parts .....	435	89
0702 Air Cleaner and Related Parts .....	439	90
0703 Air Control Valve Assembly .....	443	91
0704 Water Transfer Tubes and Related Parts .....	447	92
0705 Rocker Levers and Related Parts .....	450	93
0706 Cylinder Head and Related Parts .....	453	94
0707 Push Rods and Related Parts .....	457	95
0708 Camshaft and Related Parts .....	461	96
0709 Piston and Rod Assemblies and Related Parts .....	463	97
0710 Crankshaft and Related Parts .....	465	98
0711 Cylinder Block .....	469	99
0712 Flywheel Housing and Related Parts .....	473	100
0713 Front Gear Housing and Related Parts .....	477	101
0714 Turbocharger and Related Parts .....	481	102
0715 Exhaust Manifold and Related Parts .....	485	103
0716 Air Intake Manifold and Related Parts .....	487	104
0717 Oil Pan and Related Parts .....	491	105
0718 Hand Hole Cover and Related Parts .....	493	106
GROUP 08 ENGINE EXHAUST SYSTEM		
0801 Muffler and Related Parts .....	497	107

TABLE OF CONTENTS (Continued)

	Page	Illustration
GROUP 09 CONTROLS, INSTRUMENTS, AND SWITCH GEAR		
0901 Control Room Components and Related Parts .....	499	108
0902 Switch Gear Assembly .....	503	109
0903 Cabinet A and Related Parts .....	507	110
0904 Ground Fault Resistor Assembly .....	513	111
0905 Cabinet A Upper Front Door Assembly .....	517	112
0906 Cabinet B and Related Parts .....	525	113
0907 Cabinet B Upper Front Door Assembly .....	531	114
0908 Cabinet C and Related Parts .....	539	115
0909 Cabinet C Front Door Assembly .....	545	116
0910 Utility/Set Circuit Breaker Assembly .....	549	117
0911 Current Transformers and Related Parts .....	551	113
GROUP 10 REMOTE CONTROL ASSEMBLY		
1001 Remote Control Box Assembly .....	553	119
1002 Remote Control Box Door Assembly .....	559	120
1003 Remote Control Box Cable Assembly .....	563	121
1004 Remote Control Box Wiring Harness .....	571	122
GROUP 11 BULK MATERIALS		
1101 Bulk Materials List .....	573	
Section III Special Tools List .....	597	123
Section IV National Stock Number and Reference Number Index .....	601	
Section V Reference Designator Index .....	626	

LIST OF ILLUSTRATIONS

FIGURE NUMBER	TITLE	PAGE
1	Housing and Related Parts .....	14
2	Fixed Frame Shutter Assembly .....	34
3	Rear Door Shutter Assembly .....	38
4	Side Doors Shutter Assembly .....	40
5	Radiator Shutter Assembly .....	44
6	Skid Base and Identification Plates .....	46
7	Tool Box Assembly .....	50
8	Lifting Attachment Kit .....	52
9	Conduits and Related Parts .....	55
10	Generator Set Related Parts .....	67
11	Engine Compartment Sound Insulation .....	73
12	Control Room Sound Insulation .....	81
13	Batteries and Related Parts .....	90
14	Battery Cable Assemblies .....	94
15	Battery Charger and Related Parts .....	100
16	Starter Motor Assembly .....	104
17	DC Electrical Switches and Related Parts .....	108
18	DC Circuit Breakers and Related Parts .....	114
19	Cabinet A Interconnect Wiring Harness .....	117
20	Fuel Monitor Wiring Harness .....	121
21	Generator Assembly and Related Parts .....	125
22	AC Electrical Components and Related Parts.....	131
23	Disconnect Switch Assembly .....	142
24	Disconnect Switch Operating Mechanism and Handle Assemblies .....	146
25	Ground Fault Relay .....	150
26	Load Circuit Breaker Assembly .....	153
27	Load Circuit Breaker Housing .....	162
28	Voltage Regulator .....	166
29	Voltage Regulator Etched Circuit Board .....	168
30	AC Electrical Switches and Related Parts .....	171
31	Cable Assemblies .....	177
32	Stress Cone Kit .....	186
33	Cabinet B Rear Wiring Harness .....	189
34	Cabinet C Connectors Wiring Harness .....	195
35	Cabinet C Forward Wiring Harness .....	203
36	Cabinet A Divider Wiring Harness .....	206
37	Cabinet C Divider Panel Wiring Harness .....	213
38	Misc Wire Wiring Harness .....	219
39	Main Circuit Breaker Wiring Harness .....	222
40	Cabinet B Door Wiring Harness .....	225
41	Cabinet A Transformer Panel High Tension Wiring Harness .....	243
42	Cabinet A Forward Wiring Harness .....	246
43	Cabinet A Door Wiring Harness .....	252
44	Cabinet A Divider Panel Wiring Harness .....	259
45	Cabinet A Rear Transformer Panel Wiring Harness .....	265
46	Engine to Cabinet Wiring Harness .....	268



LIST OF ILLUSTRATIONS (CONTINUED)

FIGURE NUMBER	TITLE	PAGE
47	Cabinet B Divider Panel Wiring Harness .....	279
48	Cabinet C Door Wiring Harness .....	286
49	Cabinet C Forward Wiring Harness .....	293
50	Control Center Wiring Harness .....	296
51	Generator Connection Box Wiring Harness .....	298
52	Cabinet C Interconnect Wiring Harness .....	302
53	Cabinet B-A Interconnect Wiring Harness .....	306
54	Cabinet C Upper RH Wiring Harness .....	310
55	Cabinet C Divider Panel Wiring Harness .....	315
56	Cabinet C Interconnect Wiring Harness .....	323
57	Fuel System and Related Parts .....	331
58	Transfer Pump and Related Parts .....	339
59	Transfer Pump Motor Assembly .....	346
60	Transfer Pump Assembly .....	350
61	Filter-Strainer Assembly .....	352
62	Fuel Injector and Related Parts .....	354
63	Fuel Pump Assembly .....	356
64	Electric Actuator .....	360
65	Accessory Drive and Related Parts .....	362
66	Mainshaft, Cover and Governor and Related Parts .....	364
67	Fuel Pump Housing and Related Parts .....	368
68	Lower Spring Pack .....	372
69	Gear Pump Assembly .....	374
70	Fuel Pump-Damper Assembly .....	376
71	Upper Spring Pack .....	378
72	Fuel Manifold and Related Parts .....	380
73	Ether Injection Assembly .....	384
74	Water Pump and Related Parts .....	386
75	Radiator and Related Parts .....	390
76	Radiator Assembly .....	394
77	Water Filter and Related Parts .....	398
78	Thermostat Housing and Related Parts .....	400
79	Fan Hub and Related Parts .....	402
80	Engine Preheat Assembly .....	405
81	Lube Oil Lines and Related Parts .....	409
82	Prelube Pump Assembly .....	414
83	Crankcase Breather Lines and Related Parts .....	418
84	Crankcase Breathers and Related Parts .....	420
85	Lube Filter Head Assembly and Related Parts .....	422
86	Bypass Filter Assembly .....	426
87	Lube Oil Cooler and Related Parts .....	428
88	Lubricating Oil Pump and Related Parts .....	430
89	Engine and Related Parts .....	434
90	Air Cleaner and Related Parts .....	437
91	Air Control Valve Assembly .....	442
92	Water Transfer Tubes and Related Parts .....	446

LIST OF ILLUSTRATIONS (CONTINUED)

FIGURE NUMBER	TITLE	PAGE
93	Rocker Levers and Related Parts .....	448
94	Cylinder Head and Related Parts .....	452
95	Push Rods and Related Parts .....	456
96	Camshaft and Related Parts .....	460
97	Piston and Rod Assemblies and Related Parts .....	462
98	Crankshaft and Related Parts .....	464
99	Cylinder Block .....	468
100	Flywheel Housing and Related Parts .....	472
101	Front Gear Housing and Related Parts .....	476
102	Turbocharger and Related Parts .....	480
103	Exhaust Manifold and Related Parts .....	484
104	Air Intake Manifold and Related Parts .....	486
105	Oil Pan and Related Parts .....	490
106	Hand Hole Cover and Related Parts .....	492
107	Muffler and Related Parts .....	496
108	Control Room Components and Related Parts .....	498
109	Switch gear Assembly .....	502
110	Cabinet A and Related Parts .....	506
111	Ground Fault Resistor Assembly .....	512
112	Cabinet A Upper Front Door Assembly .....	515
113	Cabinet B and Related Parts .....	522
114	Cabinet B Upper Front Door Assembly .....	528
115	Cabinet C and Related Parts .....	536
116	Cabinet C Front Door Assembly .....	543
117	Utility/Set Circuit Breaker Assembly .....	548
118	Current Transformers and Related Parts .....	550
119	Remote Control Box Assembly .....	552
120	Remote Control Box Door Assembly .....	556
121	Remote Control Box Cable Assembly .....	562
122	Remote Control Box Wiring Harness .....	564
123	Special Tools .....	575

UNIT, DIRECT SUPPORT, GENERAL SUPPORT, AND  
DEPOT MAINTENANCE REPAIR PARTS AND SPECIAL TOOLS LIST

**Section I. INTRODUCTION**

1. SCOPE. This joint Army, Navy, Air Force, and Marine Corps manual lists repair parts and special tools required for the performance of organizational intermediate (field), direct and general support and depot maintenance of the generator set. The following paragraphs are keyed to applicable users. All users should read paragraph 4, Special Information, prior to using this manual.

2. GENERAL. This Repair Parts and Special Tools List is divided into the following sections:

a. (ALL) Repair Parts - Section II. A list of repair parts authorized for the performance of maintenance at the organizational, intermediate (field), direct support, general support and depot level in figure and item number sequence.

b. (ALL) Special Tools, Test and Support Equipment -Section Iilt A list of special tools, test and support equipment authorized for the performance of maintenance at the organizational, intermediate (field), (direct support and general support) and depot level.

c. National Stock Number and Reference Number Index - Section IV. A list of national stock numbers in numerical sequence, followed by a list of reference numbers appearing in all the listings, in alphanumeric sequence, cross-referenced to the illustration figure number and item number.

d. Reference Designator Index - Section V. The Reference Designator Column includes all assigned reference designators arranged first in alphabetical order, second in numeric order. Opposite each symbol is listed the figure and item number of the part in Section II and the reference number.

3. EXPLANATION OF COLUMNS. The following provides an explanation of columns in the tabular lists in Sections II and Iilt

a. (ALL) Illustrations. (Column 1.) This column is divided as follows:

(1) Figure Number. Indicates the figure number of the illustration on which the item is shown.

(2) Item Number. Indicates the number used to identify the item on the illustration.

b. (ALL) Source, Maintenance, and Recoverability Codes (SMR). (Column 2).

(1) Uniform Source Codes applicable to all Military Services.

GENERAL: Source Codes are assigned to support items to indicate the manner of acquiring support items for maintenance, repair, or overhaul of end items. Source codes are entered in the first and second positions of the Uniform SMR Code format as follows:

CODE	DEFINITION
PA	Item procured and stocked for anticipated or known usage.
PB	Item procured and stocked for insurance purposes because essentiality dictates that a minimum quantity be available in the supply systems.
PC	Item procured and stocked and which otherwise would be coded PA except that it is deteriorative in nature.
PD	Support item, excluding support equipment, procured for initial issue or outfitting and stocked only for subsequent or additional initial issues or outfittings. Not subject to automatic replenishment.
PE	Support equipment procured and stocked for initial issue or outfittings to specified maintenance repair activities.
PF	Support equipment which will not be stocked but which will be centrally procured on demand.
PG	Item procured and stocked to provide for sustained support for the life of the equipment. It is applied to an item peculiar to the equipment which because of probable discontinuance or shutdown of production facilities would prove uneconomical to reproduce at a later time.
KD	An item of depot overhaul/repair kit and not purchased separately. Depot kit defined as a kit that provides items required at the time of overhaul or repair.
KF	An item of maintenance kit and not purchased separately. Maintenance kit defined as a kit that provides an item that can be replaced at organizational or intermediate levels of maintenance.
KB	Item included in both a depot overhaul/repair kit and a maintenance kit.
MO	Item to be manufactured or fabricated at organizational level.

- MF Item to be manufactured or fabricated at intermediate maintenance levels.  
Air Force - Intermediate (\*)  
Army - General Support (\*)  
Marine Corps - 4th Echelon  
Navy - Ashore
- MG Item to be manufactured or fabricated at both afloat and ashore intermediate maintenance levels - Navy use only.
- MD Item to be manufactured or fabricated at depot maintenance level.
- AO Item to be assembled at organizational level.
- AF Item to be assembled at intermediate maintenance levels  
Air Force - Intermediate (\*)  
Army - Direct Support (\*)  
Marine Corps - 3rd Echelon  
Navy - Afloat
- AH Item to be assembled at intermediate maintenance levels  
Air Force - Intermediate (\*)  
Army - General Support (\*)  
Marine Corps - 4th Echelon  
Navy - Ashore
- AG Item to be assembled at both afloat and ashore intermediate maintenance levels -- Navy use only.
- AD Item to be assembled at depot maintenance levels.
- XA Item is not procured or stocked because the requirements for the item will result in the replacement of the next higher assembly.
- XB Item is not procured or stocked. If not available through salvage, requisition.
- XC Installation drawing, diagram, instruction sheet, field service drawing, that is identified by manufacturer's part number.
- XD A support item that is not stocked. When required, item will be procured through normal supply channels.

the joining service will denote intermediate maintenance of USAF and USA Safeguard Program.

(2) Uniform Maintenance Codes applicable to all Military Services:

GENERAL: Maintenance Codes are assigned to indicate the levels of maintenance authorized to USE and REPAIR support items. The Maintenance Codes are in the third and fourth position of the Uniform SMR Code Format.

(a) USE (THIRD POSITION): The Maintenance Code entered in the third position indicates the lowest maintenance level authorized to remove, replace, and use the support item. The Maintenance Code entered in the third position indicates one of the following levels of maintenance.

CODE	APPLICATION/EXPLANATION
O	Support item is removed, replaced, used at the organizational level of maintenance.
F	Support item is removed, replaced, used at the following intermediate levels: USAF- Intermediate (*) USA- Direct Support (*) USN - Afloat USMC - Third Echelon
G	Support item is removed, replaced, used at both afloat and ashore intermediate levels: Navy only.
H	Support item is removed, replaced, used at the following intermediate levels: USAF - Intermediate (*) USA - General Support (*) USN - Ashore (only) USMC - Fourth Echelon
D	Support items that are removed, replaced, used at Depot only: USAF - Depot, Mobile Depot, and Specialized Repair Activity. USA- Depot, Mobile Depot, and Specialized Repair Activity. USN - Aviation Rework, Avionics and Ordinance Facilities, and Shipyards. USMC- Depot.

(b) REPAIR (FOURTH POSITION):  
The maintenance code entered in the fourth position indicates whether the item is to be repaired and identifies the lowest maintenance level with the capability to perform complete repair (i.e., all authorized maintenance functions).

---

(\*) NOTE: For USAF and USA Safeguard Program, only Code "F" will be used to denote intermediate maintenance. On joint programs. use of either code F or H by

(\*) NOTE: FOR USAF programs and the USA Safeguard Program, Code F will be used to denote intermediate maintenance. On joint programs, use of either Code F or H by the joining Service will denote intermediate maintenance to USAF and the USA Safeguard Program.

CODE	APPLICATION/EXPLANATION
O	The lowest maintenance level capable of complete repair of the support item is the organizational level.
F	The lowest maintenance level capable of complete repair of the support item is the following intermediate level: USAF- Intermediate (*) USA - General Support (*) USN - Ashore (only) USMC - Fourth Echelon
H	The lowest maintenance level capable of complete repair of the support item is the following intermediate level: USAF- Intermediate (*) USA - General Support (*) USN - Ashore (only) USMC- Fourth Echelon
G	Both afloat and ashore intermediate levels are capable of complete repair of support item: Navy only.
D	The lowest maintenance level capable of complete repair of the support item is the depot level. USAF- Depot, Mobile Depot, and Specialized Repair Activity. USA - Depot, Mobile Depot, and Specialized Repair Activity. USN - Aviation Rework, Avionics and Ordnance Facilities, and Shipyards. USMC - Depot.
L	Repair restricted to designated Specialized Repair Activity.
Z	Nonreparable. No repair is authorized.
B	No repair is authorized. The item may be reconditioned by adjusting, lubricating, etc., at the user level. No parts or special tools are procured for the maintenance of this item.

(\*) NOTE: FOR USAF programs and the USA Safeguard Program, Code F will be used to denote intermediate maintenance. On joint programs, use of either Code F or H by the joining Service will denote intermediate maintenance to USAF and the USA Safeguard Program.

(3) Uniform Recoverability Codes applicable to all Military Services.

GENERAL: Recoverability Codes are assigned to support items to indicate the disposition action on unserviceable items. The recoverability code is entered in the fifth position of the uniform SMR Code Format as follows:  
RECOVERABILITY

CODES	DEFINITION
Z	Nonreparable item. When unserviceable, condemn and dispose at the level indicated in column 3.
O	Reparable item. When uneconomically repairable, condemn and dispose at organizational level.
F	Reparable item. When uneconomically repairable, condemn and dispose at the following intermediate levels: USAF- Intermediate (*) USA - Direct Support (*) USN - Afloat USMC - Third Echelon
H	Reparable item. When uneconomically repairable, condemn and dispose at the following levels: USAF- Intermediate (*) USA- General Support (*) USN - Ashore USMC- Fourth Echelon
D	Reparable item. When beyond lower level repair capability, return to depot. Condemnation and disposal not authorized below depot level .
L	Reparable item. Repair, condemnation and disposal not authorized below depot Specialized Repair Activity level.
A	Item requires special handling or condemnation procedure because of specific reasons (i.e., precious metal content, high-dollar value, critical material or hazardous material). Refer to appropriate manuals/directives for specific instructions.

c. (USMC) Special Stockage Indicator Code and Replacement Factor (Column 3).

(1) Special Stockage Indicator Code. This column reflects the condition under which certain maintenance parts (parts assigned NSN's and coded in the "P" series source code of the SMR code) are stocked. The codes are explained as follows:

---

(\*) NOTE: FOR USAF programs and the USA Safeguard Program, Code F will be used to denote intermediate maintenance. On joint programs, use of either Code F or H by the joining Service will denote intermediate maintenance to USAF and the USA Safeguard Program.

- |         |  |
|---------|--|
| No Code | Indicates that the part may or may not be authorized in initial allowances to using or supporting organizations. The manner of determining initial allowances is explained in paragraph (2) below.   |
| I       | Applied to maintenance parts which predicted consumption would not warrant inclusion in Mount-Out, but for which a quantity of one (1) is authorized as insurance for Mount-Out using a 360 day criteria. This criteria is based on the total density of equipments employed by the DIV/WING TEAM. Mount-Out allowances, so authorized, will be stocked by the FOR or the MWSG in the case of Marine Wing peculiar equipment, as applicable. |
| D       | Applied to maintenance parts that are not considered critical or essential to be on hand and are, therefore, not authorized in initial allowances; however, these items are stocked within the Supply System and may be requisitioned based upon usage.  |
| T       | Indicates that the part is authorized in garrison operating allowances in order to comply with state and local laws; however the part is not authorized in Mount-Out since it is not combat essential.<br>(2) Replacement Factor. This column  |

reflects the replacement factor assigned to each nationally stock numbered maintenance repair part. This factor is assigned to the repair part on its first appearance in the publication. The replacement factor, expressed as a decimal, indicates the average rate at which the type of item so coded has been used by Marine Corps field unite or the rate at which design engineers anticipate the item

will fail, wear out, or otherwise require replacement. All computations are based on a replacement period of one year. Therefore, a replacement factor of 0.08, applied to an item in this stock list, indicates that eight out of every one hundred such items used in the end item of equipment to which this publication pertains, is predicted to need replacement in one year. Likewise, 0.004 reflects that four out of every thousand in use are predicted to require replacement in one year, while 2.0 shows that every one in use is predicted to be replaced twice during each year.

(a) Initial authorized stockage levels of consumable and salvageable items for an organization are to be computed for predicted consumption based on the number of items employed and/or supported by an organization within the number of days for which stockage is authorized. In computing Garrison Operating Stock or Mount-Out, authorized levels can be determined by the requiring Marine Corps unit by multiplying the replacement factor times the quantity used per equipment times the number of end items employed by the using organization or supported by the service organization times the authorized day level expressed in and divided by 12. Specific formulas and examples are provided in Marine Corps Order, MCO P4400.79

The replacement factors used in initial stockage computations should be revised, if warranted, after significant usage is experienced in accordance with the guidelines of MCO 4400.32A. In the following formula, replacement factor "X" represents actual usage experience (1 year), "A" represents the application per equipment, and "B" represents the number of equipments supported.

$$W = \frac{X}{A \times B}$$

(b) Initial allowances for maintenance float items (recoverability codes "R" and "D") for the FMF and appropriate post and stations are as furnished by Initial Issue Actions.

Changes to maintenance replacement rates resulting from actual usage may require recomputation of maintenance float allowances by holding units. Any required recomputation of maintenance float allowances will be made in accordance with MCO 4000.6.

(c) The replacement factor for same as (S/A) items is indicated upon the first appearance of the item in the major combination, component or assembly.

d. (ALL) National Stock Number (Column 4) indicates the National Stock Number assigned to the item and will be used for requisitioning purposes.

e. (ALL) Description. Indicates the Federal item name and any additional descriptions of the item required. The abbreviation "w/e" when used as part of the nomenclature, indicates that the National Stock Number includes all armament, equipment, accessories and repair parts issued with the item. A part number or other reference number is followed by the applicable five digit Federal Supply Code for manufacturer in parentheses. If two reference numbers and Federal Supply Codes for manufacturer are listed, the first listing refers to the Department of Defense Drawing Number and the second listing refers to the actual part manufacturer. Items that are included in kits and sets are listed below the name of the kit or set with the quantity of each item in the kit or set indicated in the quantity incorporated in unit column.

f. (ALL) Unit of Measure (U/M). Indicates the standard of the basic quantity of the listed item as used in performing the actual maintenance function. This measure is expressed by a two-character alphabetical abbreviation (e.g., ea. in, pr, etc.). When the unit of measure differs from the unit of issue, the lowest unit of issue that will satisfy the required units of measure will be requisitioned .

g. (ALL) Quantity Incorporated in Unit. Indicates the quantity of the item used in the assembly group. A "V" appearing in this column in lieu of a quantity indicates that a definite quantity cannot be indicated (e.g., shims, spacers, etc.).

h. (MC) Quantity Per Equipment. Indicates the consolidated quantity of the maintenance part used on an end item upon the part's first appearance in this publication.

#### 4. SPECIAL INFORMATION.

a. (ALL) There are no usable on codes in this publication.

b. Army organizational maintenance personnel will extract the items which they require from Section II, 3rd or 4th position of column 2 of the direct and general support RPSTL. Parts which are manufactured or assembled at a higher level than that authorized to install the part are indicated by the use of higher level code in the source column.

c. Stockage Information.

(1) Air Force stockage information is contained in Initial Supply Support Lists issued separately from this publication by Sacramento Air Logistics Center in accordance with ARM 67-1, part 1, chapter 12

(2) Navy stockage objectives are contained in Consolidated Shipboard Allowance List as furnished separately from this publication by the Ship Parts Control Center.

(3) Marine Corps stockage information is contained in columns 3a and 3b of the tabular listing of this publication.

(4) Army stockage is demand based in accordance with AR 710-2. Repair parts listed in this publication represent those authorized for use at indicated maintenance levels and will be requisitioned on an as-required basis until stockage is justified in accordance with AR 710-2.

#### 5. HOW TO LOCATE REPAIR PARTS.

a. (ALL) When National Stock Number or reference number is unknown:

(1) Using the table of contents, determine the functional group: i.e., batteries and related parts, exhaust and breather pipes, within which the repair part belongs.

This is necessary since illustrations are prepared for functional groups, and listings are divided into the same groups.

(2) Find the illustration covering the functional group to which the repair part belongs.

(3) Identify the repair part on the illustration and note the illustration figure and item number of the repair part.

(4) Using the Repair Parts Listing, find the figure and item number noted on the illustration.

b. (ALL) When national stock number or reference number is known:

(1) Using the Index of National Stock Numbers and Reference Numbers, find the pertinent national stock number or reference number. This index is in ascending NON sequence followed by a list of reference numbers in alphanumeric sequence, cross-referenced to the illustration figure number and item number.

(2) After finding the figure and item number, locate the figure and item number in the repair parts list.

6. (F) USE OF THE REFERENCE DESIGNATOR INDEX SECTION. This Section (Section V) is used when the reference designator is known or identified by other technical manuals supporting this equipment. The reference number is given in this Section. If description or location is desired, note the figure and item number. Turn to Section II to the noted figure and item number. The location of the part and description is given in this listing.

7. ABBREVIATIONS. All abbreviations in this manual conform to MIL-STD-12C.

8. FEDERAL SUPPLY CODES FOR MANUFACTURERS.

CODE	MANUFACTURER	CODE	MANUFACTURER
		02989	General Electric Co. 1501 Roanoke Blvd. Salem, VA 24153
00543	Robert Shaw Controls Co. 333 N. Euclid Way Anaheim, CA 92803	03007	H. A. Guden Co., Inc. 1375 Bangor Street Copiague, NY 11726
00779	AMP INC. PO Box 3608 Harrisburg, PA 17105	03497	General Electric Co. Switchgear Division 6901 Elmwood Ave. Philadelphia, PA 19042
01029	Jamesbury Corp. 640 Lincoln St. Worcester, MA 01605	03670	The Ansul Company 1 Straton Street Marinette, WI 54143
01518	Alnor Instruments Co. 7301 N. Caidwell Ave. Niles, IL 60643	03743	Appleton Electric Co. 1733 Wallington Ave. Chicago, IL 60657
01843	American Bosch Marketing Division AMBAC 3664 Main Street Springfield, MA 01107	04845	ASCO Valves Automatic Switch Co. 50-56 Hanover Road Florham, NJ 07932
01943	Moeller Mfg. Co., inc. PO Box 1318 Greenville, MS 38701	04963	Minnesota Mining and Mfg. Co. Adhesives Coating and Sealers Div. 3M Center St. Paul, MN 55101
02013	Penn Ventilator Co., Inc. Red Lion and Gantry Roads Philadelphia, PA 19115	05430	Brunswick Corp. Filterite Corp. Sub. Timonium, MD 21093
02280	American Hoist and Derrick Co. 63 S. Robert St. St. Paul, MN 55107	05464	Industrial Electronic Engineers Inc. 7720 Lemona Ave. Van Nuys, CA 91405
02288	Gould Inc. Industrial Controls Div. 100 Relay Rd. Plantsville, CT 06479	05472	Baidor Electric Co. P.O. Box 6238 Fort Smith, AR 79201
02329	Glastic Corp. 4321 Glenridge Rd. Cleveland, Ohio 44121	05574	Viking Connectors Inc. Sub. of Criton Corp. 21001 Norhoff St. Chatsworth, CA 91311
		06102	The Airflow Instrument Co. 53 Addison Rd. Glastonbury, CT 06033



CODE	MANUFACTURER	CODE	MANUFACTURER
06540	Amatom Electronic Hardware Co., Inc. 432 Main Street New Rochelle, NY 10801	12204	Chrysler Corp 1200 Lynn Townsend Dr. PO Box 1919 Highland Park, MI 48288
07707	USM Corporation Fastener Division 510 River Road Shelton, CT 06484	12406	Elpac Electronics Inc. 3131 S. Standard Ave. Santa Ana, CA 92705
08163	General Battery Corp. PO Box 1262 Reading, PA 19603	12670	Electromagnet Ind. 2005 Calumet St. Clear Water, FL 33515
08176	RAB Electric Mfg. Co., Inc. 321 Rider Ave. Bronx, NY 10451	13226	Betts Industries Inc. 1800 Penna Ave. PO Box 888 Warren, PA 16365
08449	Westinghouse Electric Corp. Dist. Apparatus Division Bloomington, IN 47401	13327	Solitron Devices 256 Oak Tree Rd. Tappan, NY 10983
08556	Bell Electric Co. 2600 W. 50th Street Chicago, IL 60632	13426	Emerson Electric Co. Chromalox Division 600 Ridgely Road Murfreesboro, TN 37130
~ 08717	Sloane, R & R Mfg. Co., Inc. 7606 N. Clyborne Ave. Sun Valley, CA 91352	13445	Cole & Hersee Co. 20 Old Colony Ave. Boston, MA 02127
08805	General Electric Co. Nela Park Cleveland, OH 44112	14655	Cornell-Dubilier Electronics Division Federal Pacific Electric Co. 50 Parts Street Newark, NJ 07105
09058	Brown & Sharp Frenchtown Road North Kingston, RI 02852	15235	Crouse-Hinds Co. Wolf and 7th N. Streets PO Box 4999 Syracuse, NY 13221
09332	Aerofast Inc. 360 Gunderson Drive PO Box 324 Wheaton, IL 60187	15434	Cummins Engine Co. 40716 1000 5th Street PO Box 3005 Columbus, IN 47201
09922	Burndy Corp. 5 Richards Ave. Norwalk, CT 06852		
10009	Raybestos Manhattan Inc. Industrial Products Division PO Box 5205 Chear Ave. N. Charleston, SC 29405		

CODE	MANUFACTURER	CODE	MANUFACTURER
16022	Versabar Corp. 33-41 Bergen Street Patterson, NJ 07522	24457	General Electric Co. Specialty Transformer Dept. PO Box 1701 Fort Wayne, IN 46801
16024	Glauber Valve Co. 4520 S. 36th Street Omaha, NE 68017	24493	General Electric Co. Instrument Product Operation 40 Federal St. W. Lynn, MA 01905
16428	Cooper Belden Electronic Wire and Cable Sub of Cooper Industries Inc. NW North St. Richmond, IN 47374	24561	Scientific Columbus Co. 1035 W. 3rd Ave. Columbus, OH 43212
16476	Datcon Instrument Co. PO Box 128 East Petersburg, PA 17520	25248	Wilmar Electronics Inc. 2430 Amsler Street Torrance, CA 90505
16764	Delco Remy Div. of General Motors Corp. 1401 Columbus Ave. Anderson, IN 46011	25795	W. W. Grainger Inc. 750 Wordin Ave. Bridgeport, CT 06605
18265	Donaldson Co., Inc. PO Box 1299 Minneapolis, MN 55440	26405	Marathon Special Products 13300 Van Camp Road PO Box 258 Bowling, OH 43042
19220	Eberhard Mfg. Co. 21944 Drake Road Cleveland, OH 44136	27182	Hansen Mfr. Division 21555 Delaney Rd. Gurnee, IL 60031
19557	Edwards Co. 90 Connecticut Ave. Norwalk, CT 06825	28432	General Electric Co. 41 Woodford Ave. Plainville, CT 06062
19909	Amerace Corp. Emconite Div. 500 Park Blvd. Itasca, IL 60143	30554	Project Manager- Mobil Electric Power U.S. Army Material Command Washington, DC 20315
22031	Air-Way Mfg. Co. Olivet, MI 49076	30780	Parker-Hannifin Corp. Tube Fittings Division 17325 Euclid Ave. Cleveland, OH 44112
22770	Allied Electric 100 E. Country Road Mineola, NY 11501	31048	Westinghouse Electric 1090 Coral Springs Pompano Beach, FL 33061
24161	The Gates Rubber Co. 999 S. Broadway PO Box 5887 Denver, CO 80217	31337	Parker Metal Corp. 60 Prescott Street Worcester, MA 01605
		31695	Facet Enterprises Inc. General Products Division Henderson, NC 27536

CODE	MANUFACTURER	CODE	MANUFACTURER
32166	Johnson Mfg. Co. Box 96 Princeton, IA 52768	51589	St. Semicon Inc. 415 N. College Ave. Bloomington, IN 47401
33457	Fleetguard Inc. A Cummins Co. 1340 River Bend Dr. Dallas, TX 75247	51918	Square D. Co. PO Box 27446 Raleigh, NC 27609
36137	Brown Boveri Electric 207 Winter Road Horsam, PA	53800	Sears Roebuck and Co. 403 S. State St. Chicago, IL 60605
36540	Lisle Corp. 805 E. Main Clarinda, IA 51632	53872	Terac Controls Inc. Tulsa, OK
38151	Marathon Electric Mfg. Corp. 100 E. Randolph Street PO Box 1407 Wausau, WI 54401	55506	Ember Products Inc. Automatic Filler Systems Div. 4 Taft Rd. Totowa, NJ 07512
39428	McMaster-Carr Supply Co. PO Box 4355 Chicago, IL 60680	56661	Stuart Radiator Co. PO Box 2418 Merced, CA 95340
44408	Oberdorfer Foundaries, Inc. Pump Division 6200 Thompson Rd. Syracuse, NY 13221	57661	Conbraco Industries Inc. Highway 51 South PO Box 125 Pageland, SC 29728
44655	Ohmite Mfg. Co. 3605 W. Howard Street Skokie, IL 60076	57733	Stewart Warner Corp. 1826 Diversey Parkway Chicago, IL60614
45722	USM Corporation Sub. of Emhard Ind. Parker-Kalon Fastener Division Cambellsville, KY42718	59138	Instrument Transformer Inc. PO Box 6324 Clearwater, FL 33518
48873	Prestolite Battery Co., Inc. Toledo, OH 43601	59730	Thomas & Betts 36 Butler Street Eiizabeth, NJ 07207
50302	Flotec Inc. 14510 S. Carmentia Road Norwalk, CA 90650	60812	EBS Mfg. Inc. 140 Nikon Court Hauppauge, NY 11787
50999	Jetco Inc.  3920 W. Clarendon Ave. Phoenix, AZ 85019	61112	Turner Corp. 821 Park Ave. Sycamore, IL 60178
		65054	Westinghouse Electric Corp. East Pittsburg Div. 700 Braddock Ave. East Pittsburg, PA 15112

CODE	MANUFACTURER	CODE	MANUFACTURER
70210	Airesearch Mfg. Co. A Division of The Garrett Corp. 2525 W.190th St. Torrance, CA 90509	75282	Kulka Electric Corp. 520 S. Fulton Ave. Mt. Vernon, NY 10550
70436	Arens Controls Inc. 2017 Greenleaf St. Evanston, IL 60202	75346	H.R. Kirkland Co. 8-10 King Street Morristown, NJ 07960
71424	ITE Imperial Electric Fuse Division 374 Merrimac Road Newbury Port, MA 01950	75523	Landis and GYR Inc. Westchester Plaza Elmsford, NY 10523
71468	ITT Cannon 10550 Talbert Ave. PO Box 8040 Fountain Valley, CA 92708	76005	Lord Kinematics Corp. 1635 W.12th St. PO Box 2051 Erie, PA 16512
71483	David Clark Co., Inc. 360 Franklin Street Worcester, MA 01604	76385	Minor Rubber Co., Inc. 49 Ackerman Street Bloomfield, NJ 07003
72619	Dialight Corp. Sub. of Digitronics Corp. 60 Stewart Ave. Brooklyn, NY 11237	76530	TRW Electronic Components Cinch-Monadnoch Division 18301 E.Arenth Ave. PO Box 1222 City of Industry, CA 91747
72962	ESNA Division of Amerace Corp. 2330 Vauxhall Rd. Union, NJ 07083	76786	North & Judd A Gulf and Western Mfg. Co. PO Box 1111 699 Middle St. Middletown, CT 06457
72971	EFCOR 123 Smith St. East Farmingdale, NY 11735	77342	Potter & Brumfield Division of AMF Princeton, IN 47671
73631	Curtis Industries, Inc. Milwaukee, WI 53233	77662	Brown Boveri Electric Power Systems Division PO Box 98 Greensburg, PA 15601
73905	Itt Jennings  970 McLaughlin Ave. San Jose, CA 95116	78189	Illinois Tool Works Inc. Shakeproof Division St. Charles Road Elgin, IL 60120
74400	Stewart Warner Corp. Hobbs Division Yale Blvd and Ash Street Springfield, IL 62705	78388	Synchro Start Products Inc. 651 Ridgeway Skokie, IL 60076
74545	Harvey Hubbell Inc. 584 Derby Milford Rd. Orange, CT 06477		

CODE	MANUFACTURER	CODE	MANUFACTURER
78500	Rockwell International Corp. Automatic Businesses Gov't Sales 2135 W. Maple Rd. Troy, MI 48084	81790	Itt Blackburn 1525 Woodson Rd. St. Louis, MO 63114
79136	General Equipment Corp. Portland, OR	81992	Kellams Div. Harvey Hubbel, Inc. RT.1 Lords Hill Stonington, CT 06378
79425	T B Woods and Sons Co. 440 N. Fifth Ave. Chambersburg, PA 17201	82121	Electro Switch Corp. King Ave. Weymouth, MA 02188
79550	Whitaker Cable Co. 2801 Rockcreek Pkwy. North Kansas City, MO 64116	82168	Dossert Mfg. Corp. 249-255 Huron St. Brooklyn, NY 11222
80205	National Aerospace Standards Committee Aerospace Industries Association of America Inc. 1725 De Sales Street NW Washington, DC 20036	823 89	Switch craft 5527 N. Elston Ave. Chicago, IL 60630
80244	General Services Adm. Federal Supply Service Washington, DC 20406	82789	ITT Wire 95 Grand Ave. Pawtucket, RI
80357	Ear Division Calbot Corp. 7911 Zionsville Rd. Indianapolis, IN 46268	83330	H. H. Smith 1913 Atlantic Ave. Manasquan, NJ 08736
80885	Oil-Rite Corp. 2318 Waldo Bivd. Manitowoc, WI 54220	84971	TA Mfg. Corp. 4607 Alger Street Los Angeles, CA 90039
81063	Raco Products Co. Chicago, IL	85814	The Nason Co. 10388 Enterprise Drive Davisburg, MI 48019
81343	Society of Automotive Engineers 400 Commonwealth Dr. Warrendale, PA 15096	85861	The Keyes-Davis Co. 74 14th St. PO Box 1557 Battle Creek, MI 49016
81348	Federal Specifications Promulgated by General Services Administration - Washington, DC	86594	Prier Brass Mfg. Co. 7801 Truman Road Kansas City, MO 64123
81349	Military Specifications Promulgated by Military Departments/Agencies Under Authority of Defense Standard Manual 4120-3M	86658	Stant Co. 2688 E 54th Street Huntington Park, CA 90255
		87373	Parker Hannifin Corp. Hose Products Division 30240 Lakeland Blvd. Wickliffe, OH 44092

CODE MANUFACTURER

87929 Tower Olschan Corp.  
15 Dewey Street  
Bridgeport, CT 06605

88044 Aeronautical Standards Group  
Department of Navy  
and Air Force

88416 Westinghouse Electric Corp.  
Relay Instrument Division  
4300 Coral Ridge Drive  
Coral Springs, FL 33065

88725 Westinghouse Electric Corp.  
General Controls Div.  
Heywood Rd.  
PO Box 5715  
Asheville, NC 28704

89265 Potter & Brumfield  
200 Richland Creek Drive  
Princeton, IN 47670

89946 Westinghouse Electric Corp.  
Standard Control Division  
Beaver, PA 16125

90403 Agastat Division of Amerace  
1027 Newark Ave.  
Elizabeth, NJ 07207

91265 Goshen Rubber Co., Inc.  
1525 S 10th St.  
PO Box 517  
Goshen, IN 46526

92194 Alpha Wire Corp.  
711 Lidgerwod Ave.  
Elizabeth, NJ 07201

92219 Waldom Electronics, Inc.  
4301 West 69th St.  
Chicago, IL 60629

92731 La March Mfg. Co.  
106 Bradrock Drive  
Des Plaines, IL 60018

93061 Parker Hannifin Corp.  
Brass Products Division  
PO Box 215  
Otsego, MI 49078

CODE MANUFACTURER

93742 Dynamics Corp. of America  
Fermont Division  
141 North Ave.  
Bridgeport, CT 06606

94222 Southco Inc.  
210 N. Brinton Lake Road  
Concordville, PA 19331

94696 Magnecraft Electric Co.  
5575 N Lynch Ave.  
Chicago, IL 60630

95408 Kim Hotstart Co.  
917 W. Broadway  
Spokane, WA 99210

95692 Artisan Electric Co.  
5 Eastmans Road  
Parsippany, NJ 07054

97520 Basler Electric Co.  
Route 143  
PO Box 269  
Highland, IL 62249

95766 Central Moloney  
Transformer Division  
5500 Jefferson Parkway  
Pine Bluff, AK 71062

95812 E.J. Stephens Inc.  
734 Tolland St.  
East Hartford, CT 06108

96207 RTE Corp.  
1045 Hickory St.  
Pewaukee, WI 53072

96272 Brown Boveri Corp.  
1460 Livingston Ave.  
New Brunswick, NJ 08902

96309 Evans Products Co.  
175 Race Street  
Coldwater, MI 49036

96881 Thomson Industries Inc.  
1029 Plandome Rd.  
Manhasset, NY 11030

96906 Military Standards  
Promulgated by Military  
Departments Under Authority  
of Defense Standardization  
Manual 4120-3M

CODE	MANUFACTURER	publication by the individual user is encouraged. Reports should be submitted as follows:
97424	General Electric Co. 40 Federal St. W. Lynn, MA 01910	a. (A) Army - DA Form 2028 (Recommended Changes to Publications and Blank Forms), directly to: Commander, U.S. Army Aviation and Troop Support Command, ATTN: AMSAT-I-MP, 4300 Goodfellow Boulevard, St. Louis, Missouri, 63120-1798. A reply will be furnished directly to you.
98245	O.Z. Electric Mfg. Co. 262 Bond Street Brooklyn, NY 11217	
98994	Power Magnetics Inc. 960 E. State Street Trenton, NJ 08609	b. (F) Air Force - AFTO Form 22 directly to: Commander, Sacramento Air Logistics Center, ATTN: SM-ALC-MMEDTA, McClellan Air Force Base, CA 95652-5609 in accordance with TO-00-5-1.
99539	General Fire Extinguisher Corp. 1685 Shermer Rd. Northbrook, IL 60062	c. (MC) Marine Corps - NAVMC 10772 directly to Commanding General, Marine Corps Logistics Base, (Code 850), Albany, GA 31704-5000.
9. REPORTING OF ERRORS. Reporting of errors, omissions and recommendations for improvement of this		d. (N) Navy - By letter directly to Commanding Officer, Naval Construction Battalion Center, ATTN: Code 15741, Port Hueneme, CA 93043-5000.

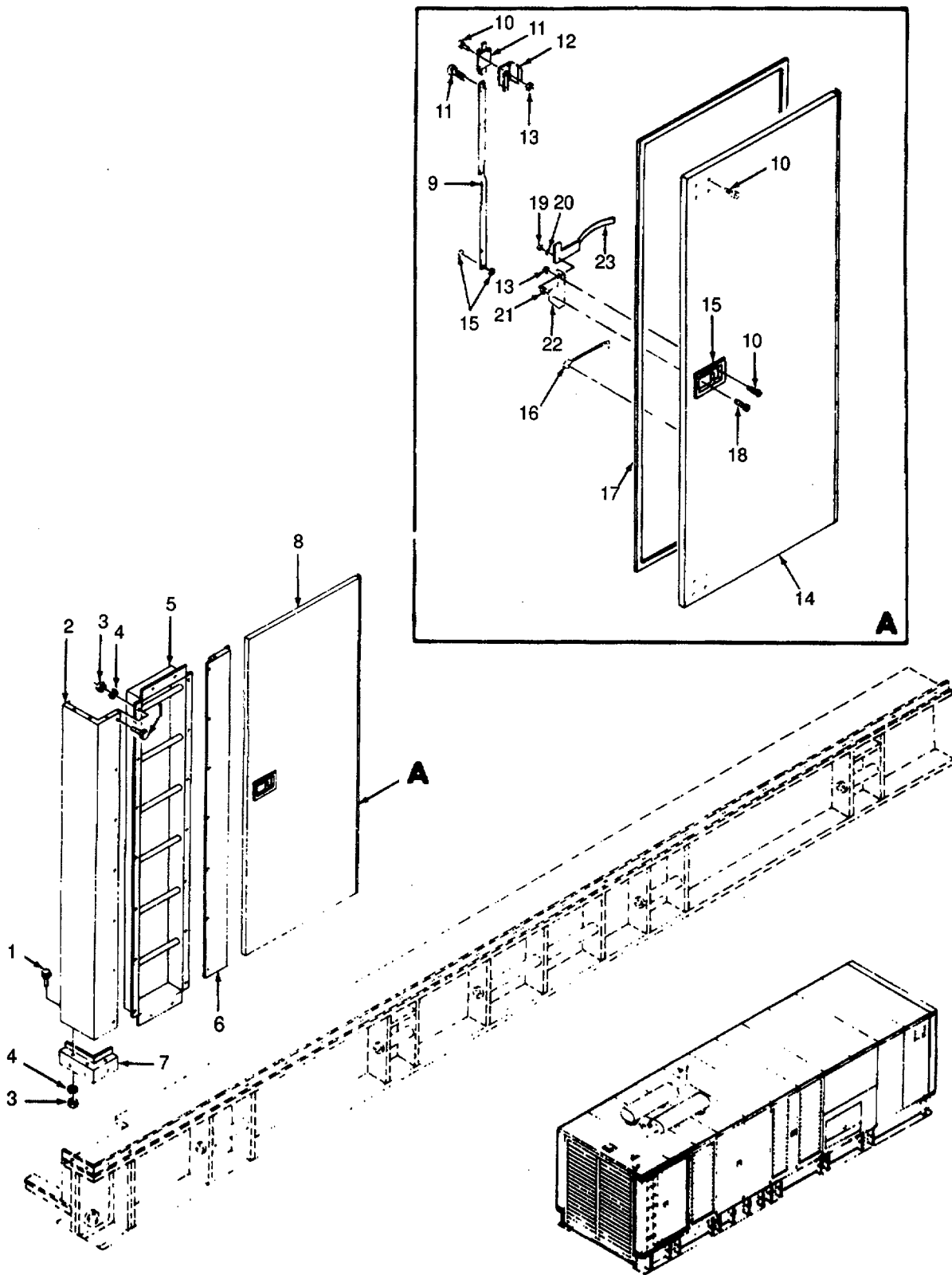

Figure 1. Housing and Related Parts (Sheet 1 of 11).



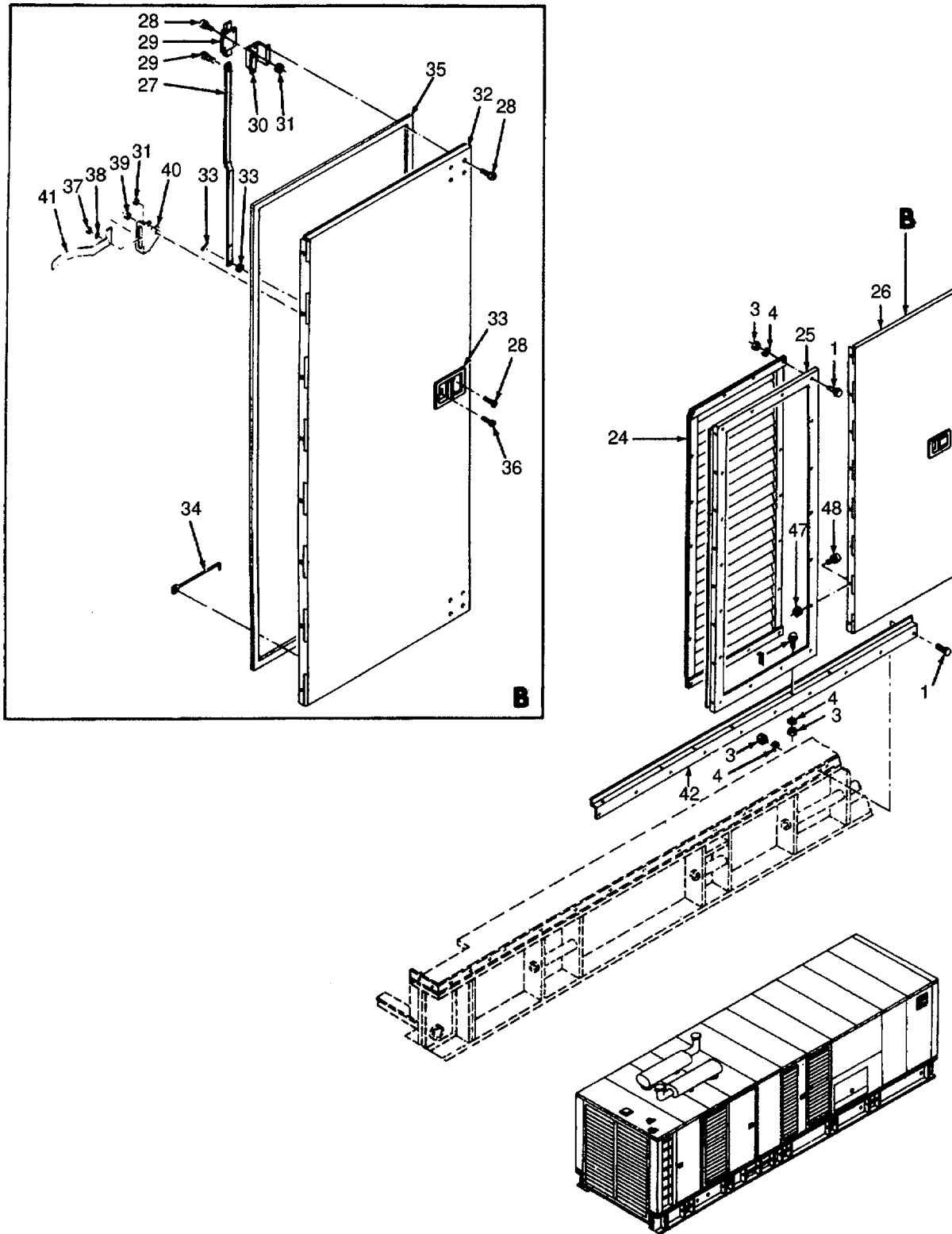

Figure 1. Housing and Related Parts (Sheet 2 of 11).

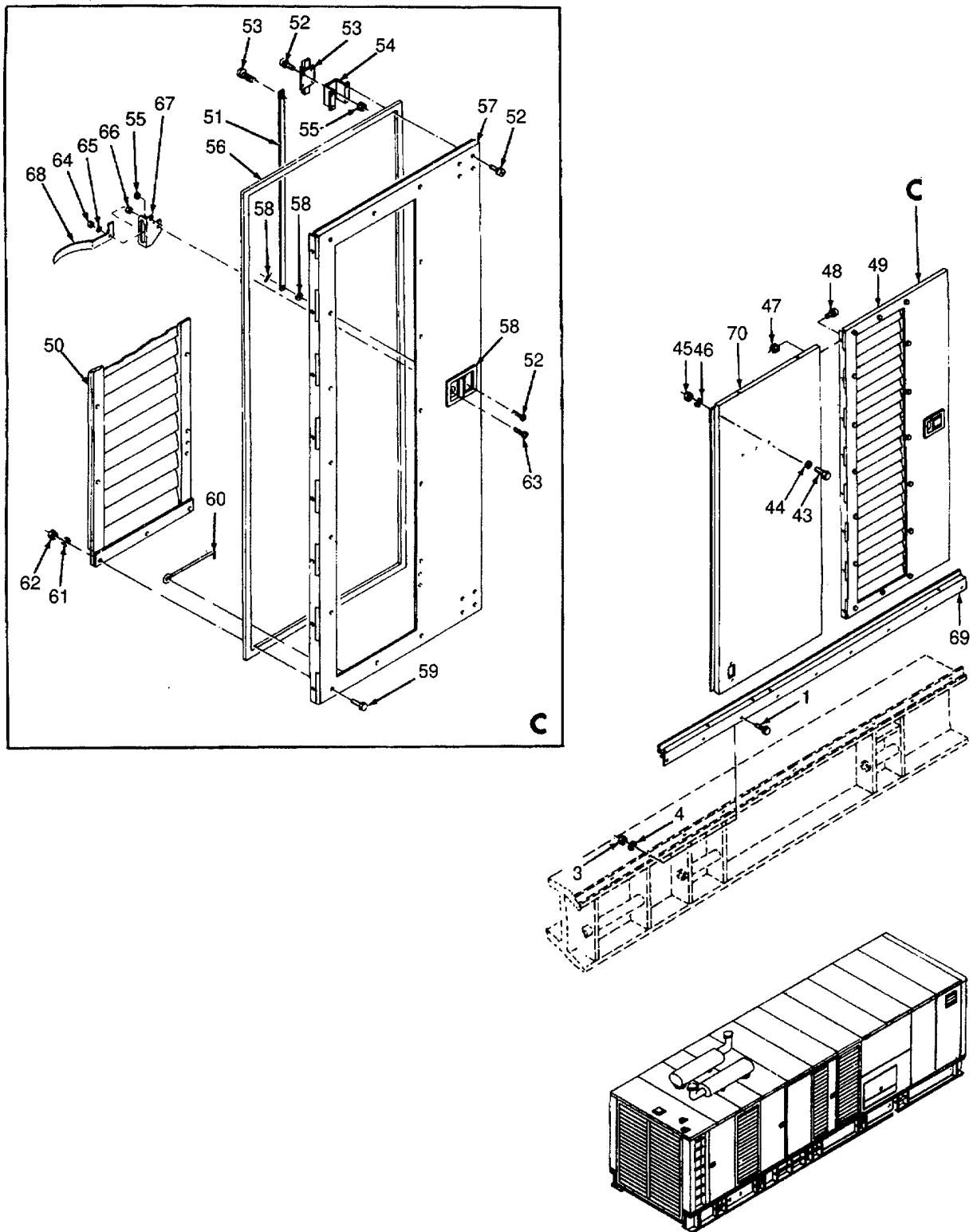

Figure 1. Housing and Related Parts (Sheet 3 of 11).

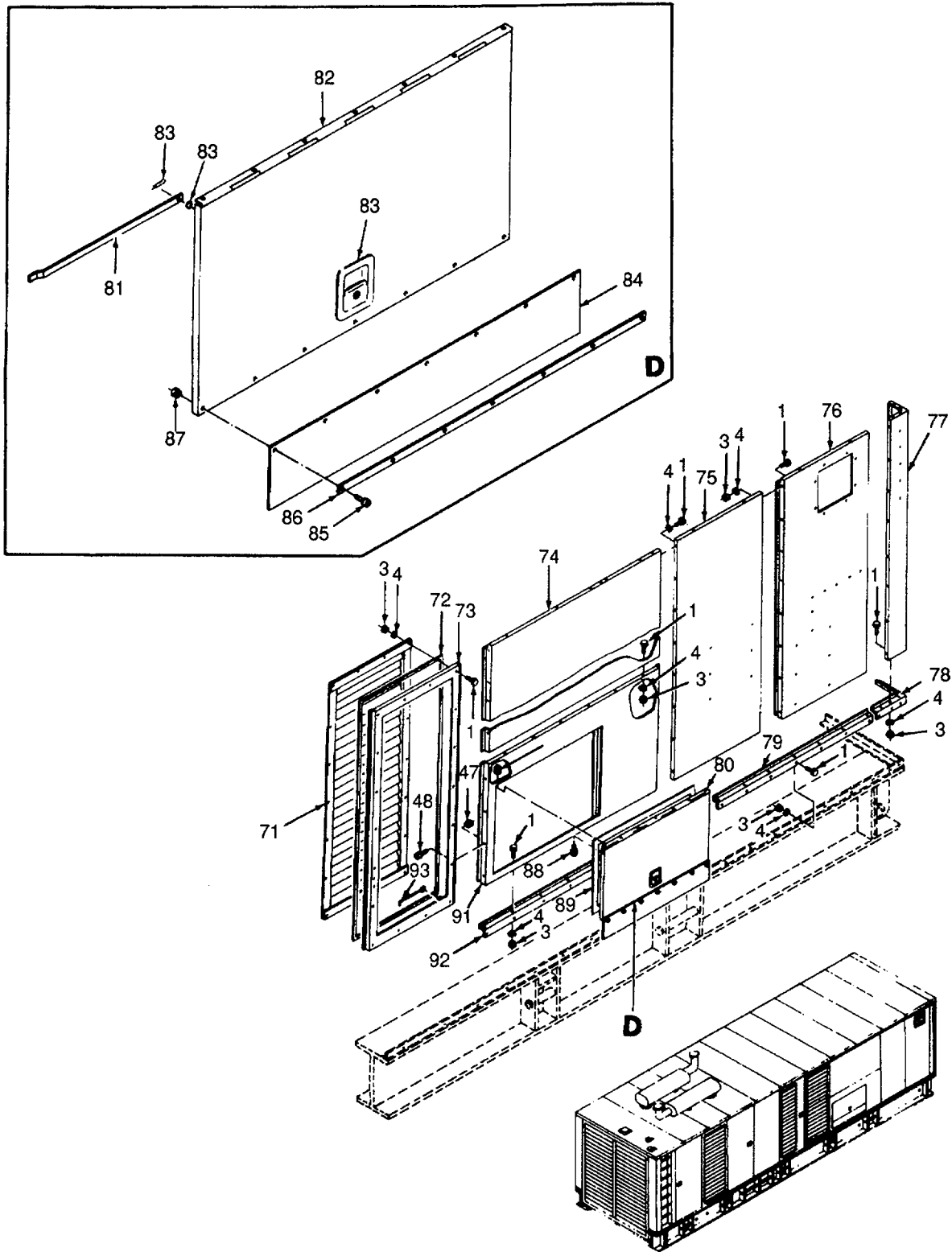

Figure 1. Housing and Related Parts (Sheet 4 of 11).

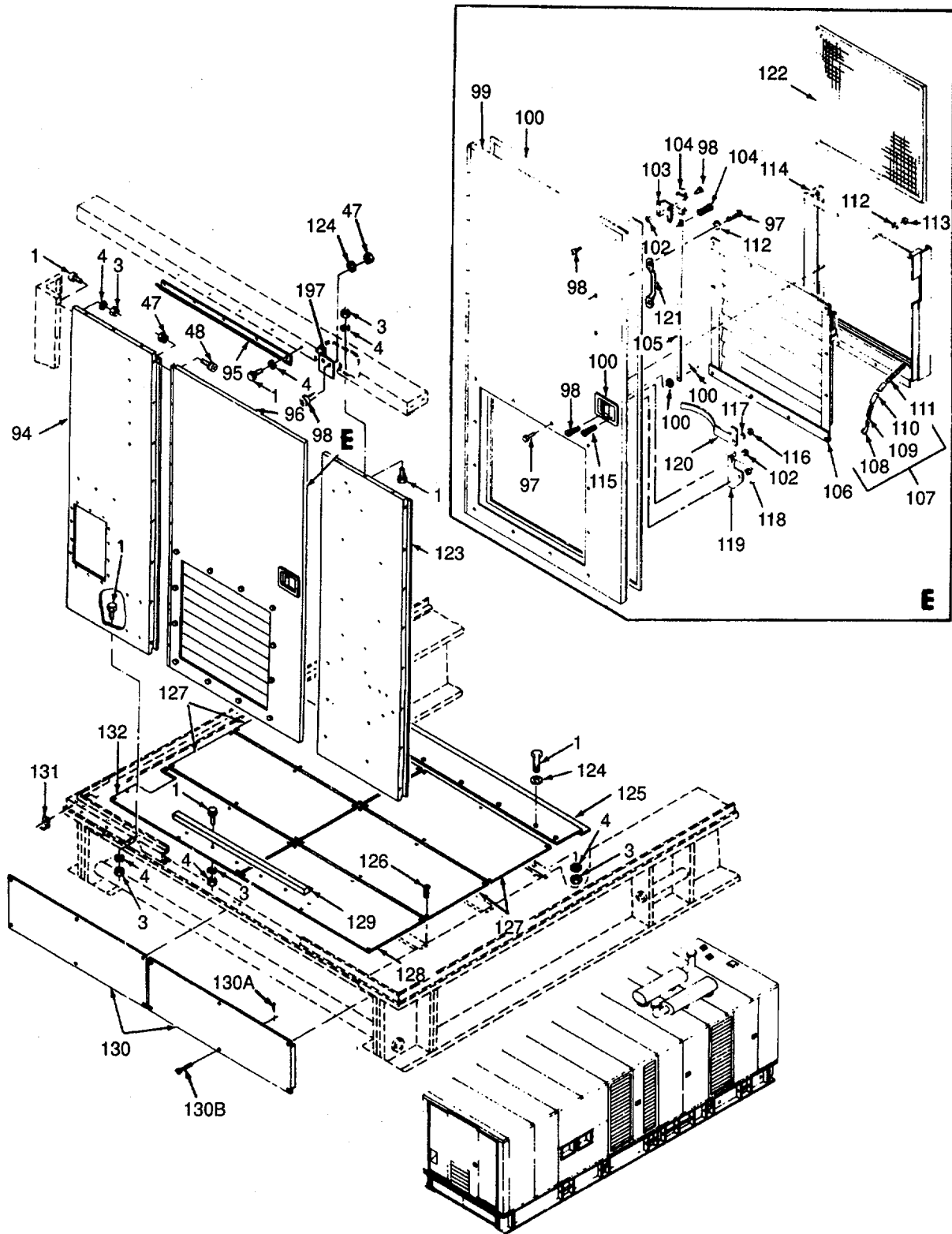

Figure 1. Housing and Related Parts (Sheet 5 of 11).

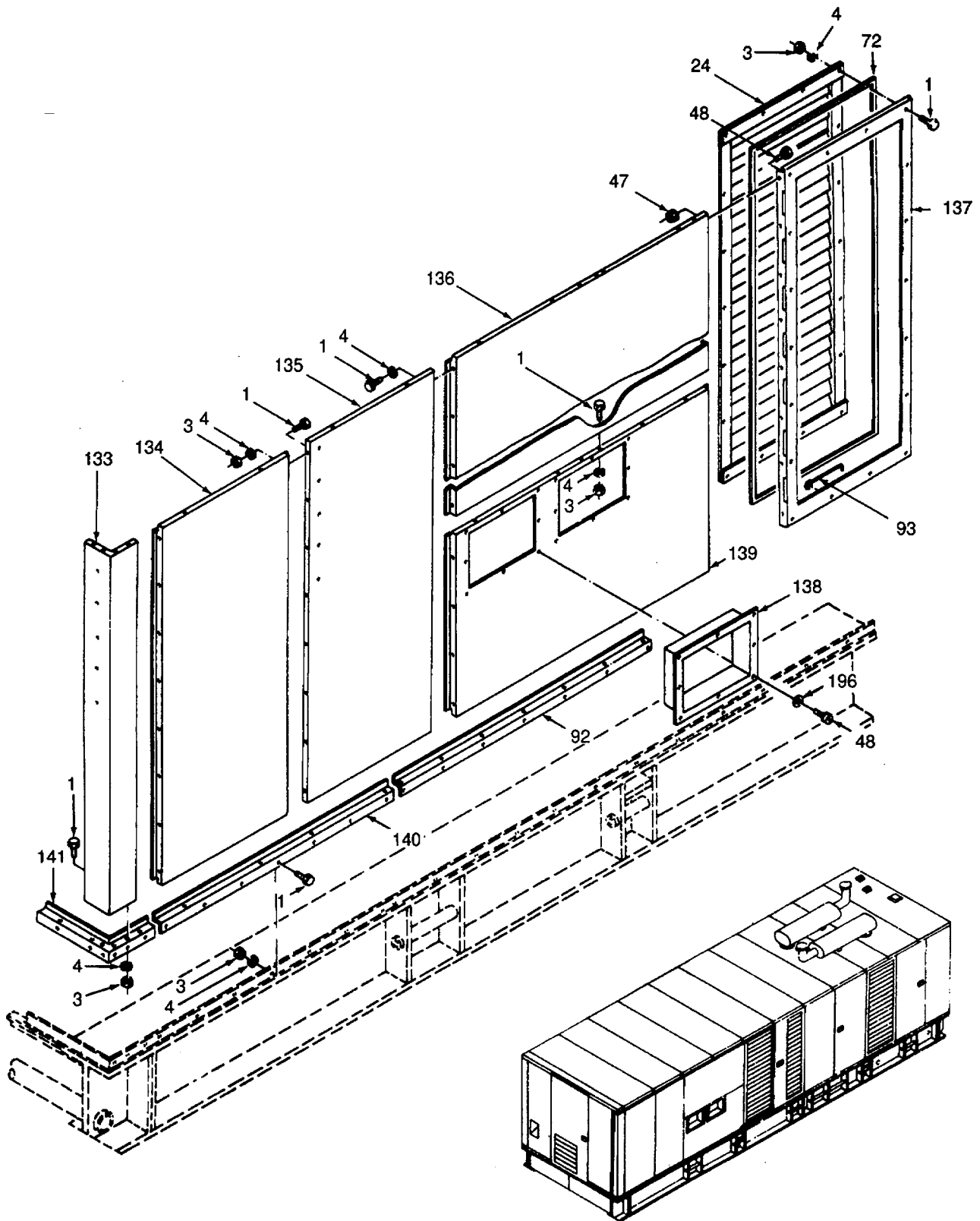

Figure 1. Housing and Related Parts (Sheet 6 of 11).

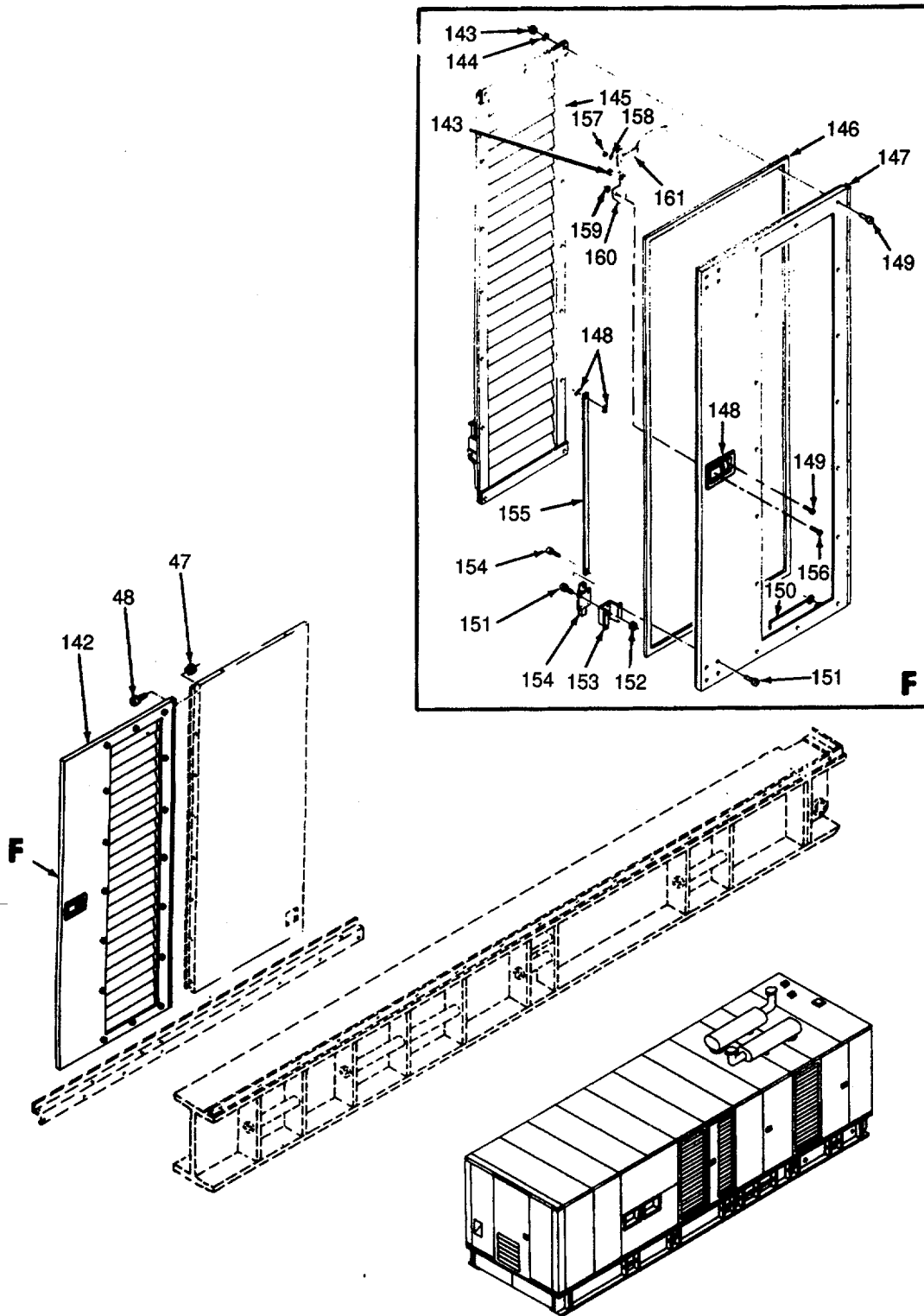

Figure 1. Housing and Related Parts (Sheet 7 of 11).

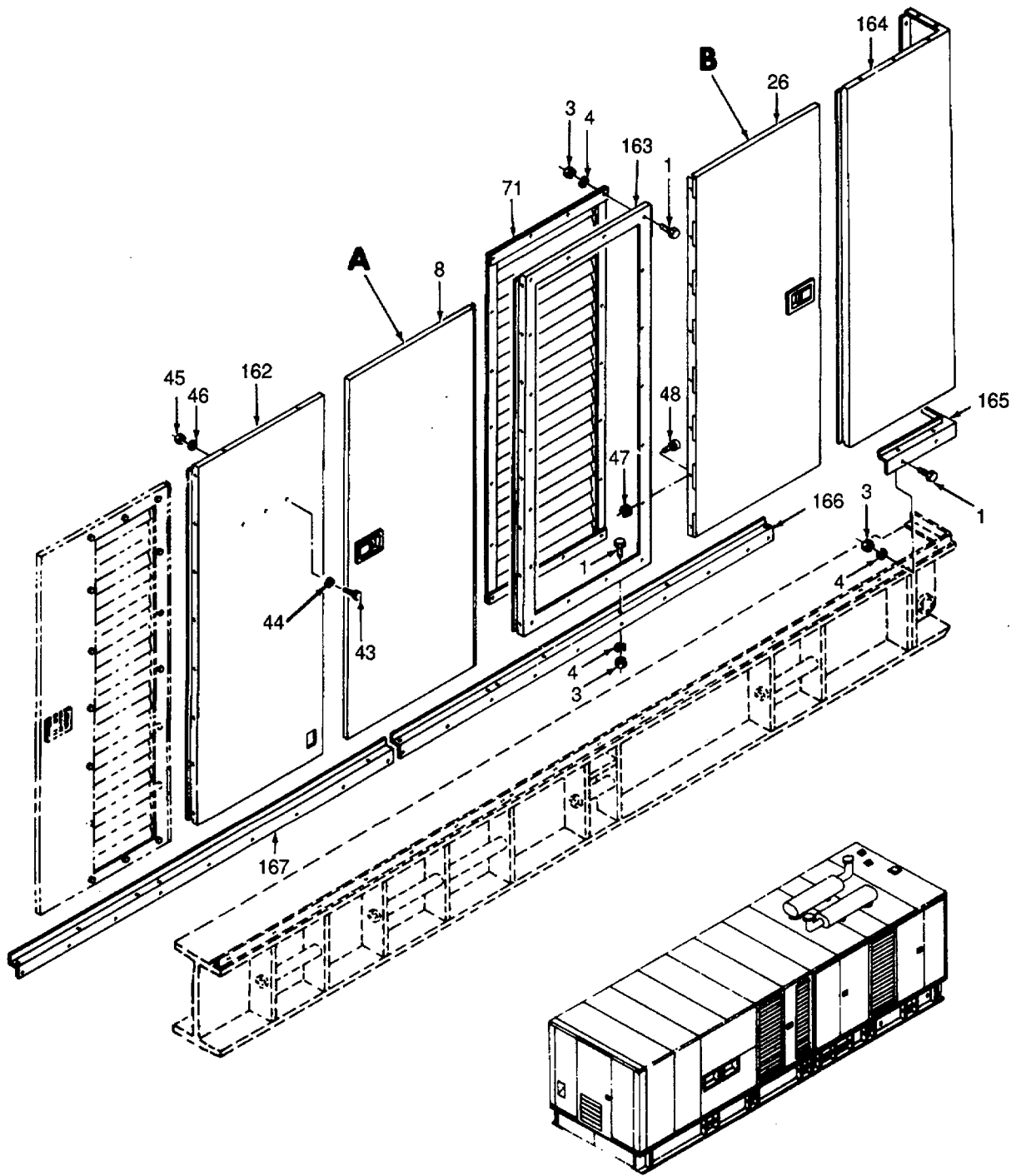

Figure 1. Housing and Related Parts (Sheet 8 of 11).

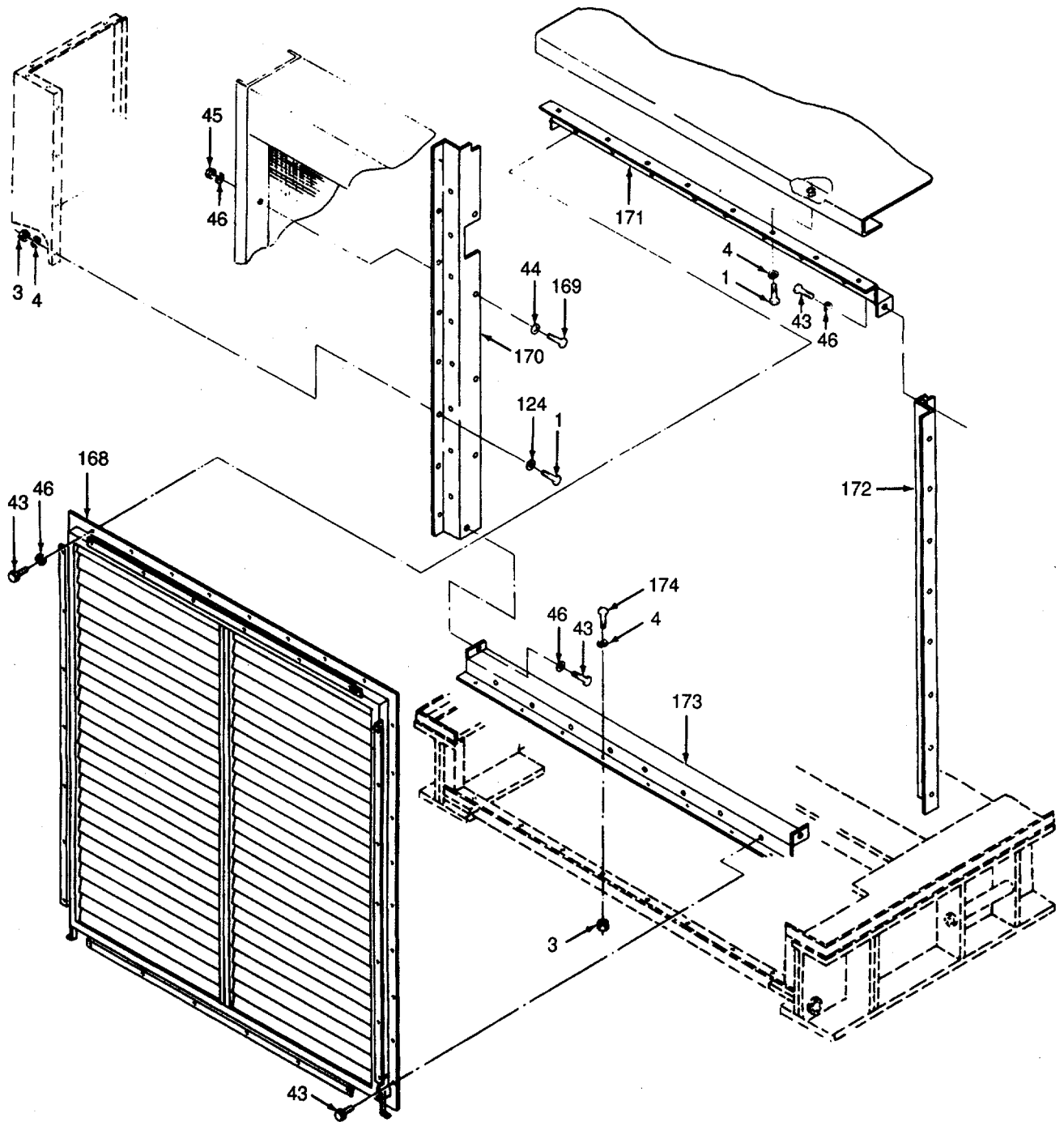

Figure 1. Housing and Related Parts (Sheet 9 of 11).



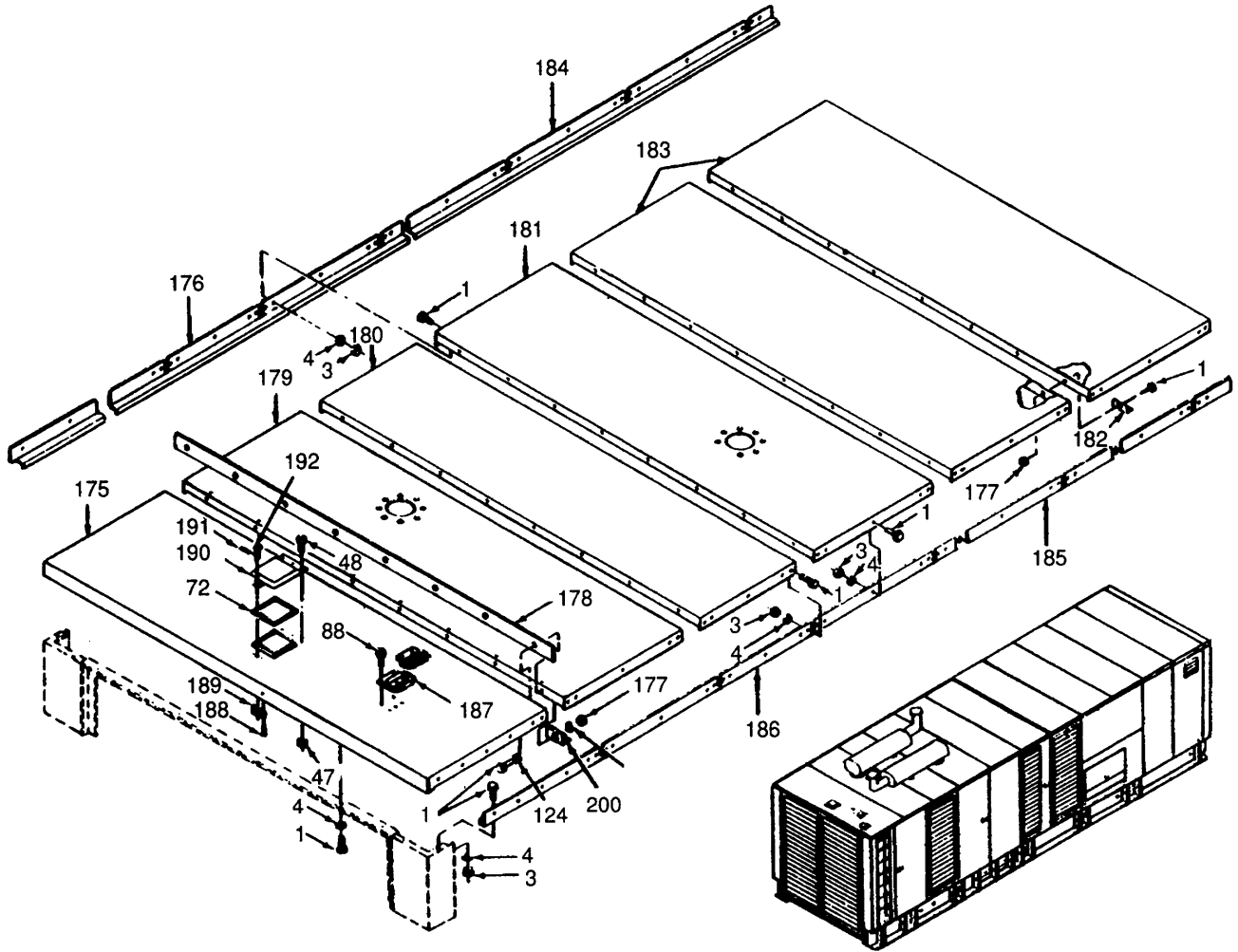

Figure 1. Housing and Related Parts (Sheet 10 of 11).

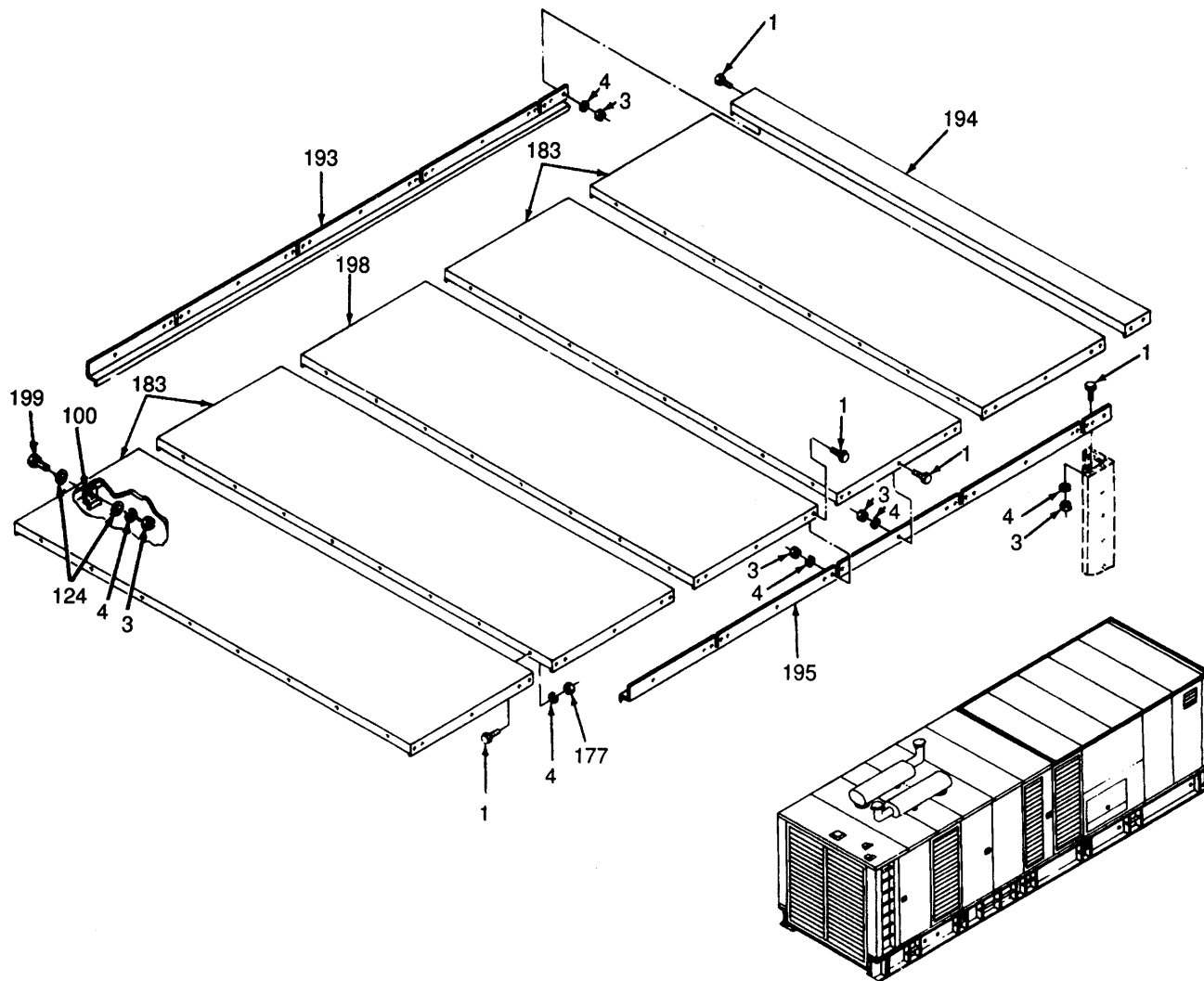

Figure 1. Housing and Related Parts (Sheet 11 of 11).

SECTION II

(1) ILLUSTRATION		(2) SMR CODE				(3) USMC		(4) NATIONAL STOCK NUMBER	(5) DESCRIPTION			(6)	(7)	(8)
(a) FIG NO.	(b) ITEM NO.	a ARMY	b AIR FORCE	c NAVY	d USMC	a SSI	b REPL FACTOR	REF NUMBER	MFR CODE	USABLE ON CODE	U/M	QTY INC IN UNIT	USMC QTY PER EQUIP	
1	1	PAOZZ	PAOZZ	PAOZZ				5305-00-068-0502						
1	2	XBOZZ	XBOZZ	XBOZZ										
1	3	PAOZZ	PAOZZ	PAOZZ				5310-00-761-6882						
1	4	PAOZZ	PAOZZ	PAOZZ				5310-00-582-5965						
1	5	XBOZZ	XBOZZ	XBOZZ										
1	6	XBOZZ	XBOZZ	XBOZZ										
1	7	XBOZZ	XBOZZ	XBOZZ										
1	8	XBOOO	XBOOO	XBOOO										
1	9	XBOZZ	XBOZZ	XBOZZ										
1	10	PAOZZ	PAOZZ	PAOZZ				5305-00-036-6906						
1	11	PAOZZ	PAOZZ	PAOZZ				5340-01-203-0598						
1	12	XBOZZ	XBOZZ	XBOZZ										
1	13	PAOZZ	PAOZZ	PAOZZ				5310-00-094-3421						
1	14	XBOOO	XBOZZ	XBOZZ										
1	15	PAOZZ	PAOZZ	PAOZZ				5340-01-206-2277						
1	16	XBOZZ	XBOZZ	XBOZZ										
1	17	PAOZZ	PAOZZ	PAOZZ				5330-00-036-6995						
1	18	PAOZZ	PAOZZ	PAOZZ				5305-01-072-9133						
1	19	PAOZZ	PAOZZ	PAOZZ				5310-00-483-8792						
1	20	PAOZZ	PAOZZ	PAOZZ				5310-00-823-8804						
1	21	PAOZZ	PAOZZ	PAOZZ				5310-00-851-2674						
1	22	XBOZZ	XBOZZ	XBOZZ										
1	23	XBOZZ	XBOZZ	XBOZZ										

SECTION II

(1) ILLUSTRATION		(2) SMR CODE				(3) USMC		(4) NATIONAL STOCK NUMBER	(5) DESCRIPTION			(6)	(7)	(8)
(a) FIG NO.	(b) ITEM NO.	a ARMY	b AIR FORCE	c NAVY	d USMC	a SSI	b REPL FACTOR	REF NUMBER	MFR CODE	USABLE ON CODE	U/M	QTY INC IN UNIT	USMC QTY PER EQUIP	
1	24	PAOZZ	PAOZZ	PAOZZ				2930-01-199-6623						
									GROUP 01 - HOUSING AND BASE ASSEMBLY (CONTINUED)					
									SHUTTER ASSEMBLY, FIXED FRAME, LH (SEE FIGURE 2 FOR BREAKDOWN)					
									80-7566-01	30554				
									AA2337	96309				
									403732-001	93742				
1	25	XBOZZ	XBOZZ	XBOZZ								EA	2	
									PANEL, SIDE, #2 LEFT					
									80-7572-02	30554				
1	26	XBOOO	XBOOO	XBOOO								EA	1	
									DOOR ASSEMBLY, LEFT HAND					
									80-7679-01	0554				
1	27	XBOZZ	XBOZZ	XBOZZ								EA	2	
									BAR					
									80-7678-01	30554				
1	28	PAOZZ	PAOZZ	PAOZZ				5305-00-036-6906				EA	17	
									SCREW AND CAPTIVE WASHER ASSEMBLY					
									69-662-50	30554				
									P-15121-50	45722				
1	29	PAOZZ	PAOZZ	PAOZZ				5340-01-203-0598				EA		
									STRIKER ASSEMBLY					
									80-7677	30554				
									4972-58U	19220				
1	30	XBOZZ	XBOZZ	XBOZZ								EA	2	
									SUPPORT DOOR LOCK					
									80-7570	30554				
1	31	PAOZZ	PAOZZ	PAOZZ				5310-00-094-3421				EA	9	
									NUT AND CAPTIVE WASHER ASSEMBLY					
									69-561-4	30554				
									511-101800-00	78189				
1	32	XBOOO	XBOZZ	XBOZZ								EA	1	
									DOOR PANEL ASSEMBLY					
									80-7596-01					
1	33	PAOZZ	PAOZZ	PAOZZ				5340-01-206-2277				EA	1	
									HANDLE DOOR					
									80-7676	30554				
									3-2-DSL-SP-FRT	27182				
1	34	XBOZZ	XBOZZ	XBOZZ								EA	1	
									ROD, DOOR HOLDER					
									80-7674	30554				
1	35	PAOZZ	PAOZZ	PAOZZ				5330-00-036-6995				IN	210	
									SEAL. DOOR. 210 INCH					
									69-771	30554				
									RL-2955	10009				
1	36	PAOZZ	PAOZZ	PAOZZ				5305-01-072-9133				EA	1	
									SCREW AND CAPTIVE WASHER ASSEMBLY					
									69-662-81	30554				
									P-15121-81	45722				
1	37	PAOZZ	PAOZZ	PADZZ				5310-00-483-8792				EA	1	
									NUT. SELF-LOCKING					
									MS17829-4C	96906				
1	38	PAOZZ	PAOZZ	PAOZZ				5310-00-823-8804				EA	1	
									WASHER, FLAT					
									MS27183-9	96906				
1	39	PAOZZ	PAOZZ	PAOZZ				5310-00-851-2674				EA	1	
									NUT, HEXAGONAL					
									MS35691-1	96906				
1	40	XBOZZ	XBOZZ	XBOZZ								EA	1	
									BRACKET, HANDLE					
									80-7694-01	30554				
1	41	XBOZZ	XBOZZ	XBOZZ								EA	1	
									HANDLE, DOOR, INSIDE					
									80-7691-01	30554				
1	42	XBOZZ	XBOZZ	XBOZZ								EA	1	
									SUPPORT, LOWER, #2 LEFT					
									80-7582	30554				
1	43	PAOZZ	PAOZZ	PAOZZ				5305-00-115-9526				EA	54	
									SCREW, CAP, HEXAGON HEAD					
									MS18154-58	96906				
1	44	PAOZZ	PAOZZ	PAOZZ				5310-00-080-6004				EA	10	
									WASHER, FLAT					
									MS27183-14	96906				
1	45	PAOZZ	PAOZZ	PAOZZ				5310-00-732-0558				EA	10	
									NUT, HEXAGONAL					
									MS51 967-8	96906				
1	46	PAOZZ	PAOZZ	PAOZZ				5310-00-637-9541				EA	52	
									WASHER, LOCK					
									MS35338-46	96906				

SECTION II

(1) ILLUSTRATION		(2) SMR CODE				(3) USMC		(4) NATIONAL STOCK NUMBER	(5) DESCRIPTION			(6)	(7)	(8)
(a) FIG NO.	(b) ITEM NO.	a ARMY	b AIR FORCE	c NAVY	d USMC	a SSI	b REPL FACTOR	REF NUMBER	MFR CODE	USABLE ON CODE	U/M	QTY INC IN UNIT	USMC QTY PER EQUIP	
1	47	PAOZZ	PAOZZ	PAOZZ				5310-00-094-3421				EA	77	
									GROUP 01 - HOUSING AND BASE ASSEMBLY (CONTINUED)					
1	48	PAOZZ	PAOZZ	PAOZZ				5305-00-036-6909	NUT AND CAPTIVE WASHER ASSEMBLY 69-561-4 30554 511-101800-00 78189			EA	3	
1	49	XBOOO	XBOOO	XBOOO					SCREW AND CAPTIVE WASHER ASSEMBLY 69662-50 30554 P-15121-50 45722			EA	1	
1	50	PAOZZ	PAOZZ	PAOZZ				2930-01-216-4199	DOOR ASSEMBLY, SHUTTER, LEFT HAND 80-7675-01 30554			EA	1	
1	51	XBOZZ	XBOZZ	XBOZZ					SHUTTER ASSEMBLY, SIDE DOOR, LH (SEE FIGURE 4 FOR BREAKDOWN) 80-7724-01 30554 AA2338 96309 403746-001 93742			EA	2	
1	52	PAOZZ	PAOZZ	PAOZZ				5305-00-036-6906	BAR 80-7678-01 30554			EA	17	
1	53	PAOZZ	PAOZZ	PAOZZ				5340-01-203-0598	SCREW AND CAPTIVE WASHER ASSEMBLY 69-662-50 30554 P-15121-50 45722			EA	2	
1	54	XBOZZ	XBOZZ	XBOZZ					STRIKER ASSEMBLY 80-7677 30554 4972-5BU 19220			EA	2	
1	55	PAOZZ	PAOZZ	PAOZZ				5310-00-094-3421	SUPPORT, DOOR LOCK 80-7570 30554			EA	9	
1	56	PAOZZ	PAOZZ	PAOZZ				5330-00-036-6995	NUT AND CAPTIVE WASHER ASSEMBLY 69-561-4 30554 511-101800-00 78189			IN	210	
1	57	XBOOO	XBOZZ	XBOZZ					SEAL, DOOR, 210 INCH 69-771 30554 RL-2955 10009			EA	1	
1	58	PAOZZ	PAOZZ	PAOZZ				5340-01-206-2277	DOOR, LEFT HAND 80-7569-01 30554			EA	1	
1	59	PAOZZ	PAOZZ	PAOZZ				5305-00-068-0502	HANDLE, DOOR 80-7676 30554 3-2-DSL-SP-FRT 27182			EA	18	
1	60	XBOZZ	XBOZZ	XBOZZ					SCREW, CAP, HEXAGON HEAD MS90725-6 96906			EA	1	
1	61	PAOZZ	PAOZZ	PAOZZ				5310-00-582-5965	ROD, DOOR HOLDER 80-7674 30554			EA	18	
1	62	PAOZZ	PAOZZ	PAOZZ				5310-00-761-6882	WASHER, LOCK MS35338-44 96906			EA	18	
1	63	PAOZZ	PAOZZ	PAOZZ				5305-01-072-9133	NUT, HEXAGONAL MS51967-2 96906			EA	1	
1	64	PAOZZ	PAOZZ	PAOZZ				5310-00-483-8792	SCREW AND CAPTIVE WASHER ASSEMBLY 69-662-81 30554 P-15121-81 45722			EA	1	
1	65	PAOZZ	PAOZZ	PAOZZ				5310-00-823-8804	NUT, SELF LOCKING MS17829-4C 96906			EA	1	
1	66	PAOZZ	PAOZZ	PAOZZ				5310-00-851-2674	WASHER, FLAT MS27183-9 96906			EA	1	
1	67	XBOZZ	XBOZZ	XBOZZ					NUT, HEXAGONAL MS35691-1 96906			EA	1	
1	68	XBOZZ	XBOZZ	XBOZZ					BRACKET, HANDLE 80-7694-01 30554			EA	1	
									HANDLE, DOOR, INSIDE 80-7691-01 30554			EA	1	

SECTION II

(1) ILLUSTRATION		(2) SMR CODE				(3) USMC		(4) NATIONAL STOCK NUMBER	(5) DESCRIPTION			(6)	(7)	(8)
(a) FIG NO.	(b) ITEM NO.	a ARMY	b AIR FORCE	c NAVY	d USMC	a SSI	b REPL FACTOR	REF NUMBER	MFR CODE	USABLE ON CODE	U/M	QTY INC IN UNIT	USMC QTY PER EQUIP	
1	69	XBOZZ	XBOZZ	XBOZZ										
1	70	XBOZZ	XBOZZ	XBOZZ										
1	71	PAOZZ	PAOZZ	PAOZZ				2930-01-199-7830						
1	72	PAOZZ	PAOZZ	PAOZZ				5330-00-036-6995						
1	73	XBOZZ	XBOZZ	XBOZZ										
1	74	XBOZZ	XBOZZ	XBOZZ										
1	75	XBOZZ	XBOZZ	XBOZZ										
1	76	XBOZZ	XBOZZ	XBOZZ										
1	77	XBOZZ	XBOZZ	XBOZZ										
1	78	XBOZZ	XBOZZ	XBOZZ										
1	79	XBOZZ	XBOZZ	XBOZZ										
1	80	XBOOC	XBOOC	XBOOC										
1	81	XBOZZ	XBOZZ	XBOZZ										
1	82	XBOZZ	XBOZZ	XBOZZ										
1	83	PAOZZ	PAOZZ	PAOZZ				5340-01-206-2277						
1	84	PAOZZ	PAOZZ	PAOZZ				5330-01-205-2882						
1	85	PAOZZ	PAOZZ	PAOZZ				5305-00-038-3122						
1	86	XBOZZ	XBOZZ	XBOZZ										
1	87	PAOZZ	PAOZZ	PAOZZ				5310-00-052-3632						
1	88	PAOZZ	PAOZZ	PAOZZ				5305-00-038-3103						
1	89	MFOOC	MFOOC	MFOOC										
1	89	XDOZZ	PAOZZ	PAOZZ										

SECTION II

(1) ILLUSTRATION		(2) SMR CODE				(3) USMC		(4) NATIONAL STOCK NUMBER	(5) DESCRIPTION			(6)	(7)	(8)
(a) FIG NO.	(b) ITEM NO.	a ARMY	b AIR FORCE	c NAVY	d USMC	a SSI	b REPL FACTOR	REF NUMBER	MFR CODE	USABLE ON CODE	U/M	QTY INC IN UNIT	USMC QTY PER EQUIP	
1	90	PAOZZ	PAOZZ	PAOZZ				5310-00-052-3632				EA	7	
									GROUP 01 - HOUSING AND BASE ASSEMBLY (CONTINUED)					
1	91	XBOZZ	XBOZZ	XBOZZ								EA	1	
1	92	XBOZZ	XBOZZ	XBOZZ								EA	2	
1	93	XBOZZ	XBOZZ	XBOZZ								EA	2	
1	94	XBOZZ	XBOZZ	XBOZZ								EA	1	
1	95	XBOZZ	XBOZZ	XBOZZ								EA	1	
1		XBOZZ	XBOZZ	XBOZZ								EA	1	
1	96	XBOOO	XBOOO	XBOOO								EA	1	
1	97	PAOZZ	PAOZZ	PAOZZ				5305-00-068-0502				EA	13	
1	98	PAOZZ	PAOZZ	PAOZZ				5305-00-036-6906				EA	17	
1	99	XBOZZ	XBOZZ	XBOZZ								EA	1	
1	100	PAOZZ	PAOZZ	PAOZZ				5340-01-206-2277				EA	1	
1	101	PAOZZ	PAOZZ	PAOZZ				5330-00-036-6995				IN	227	
1	102	PAOZZ	PAOZZ	PAOZZ				5310-00-094-3421				EA	9	
1	103	XBOZZ	XBOZZ	XBOZZ								EA	2	
1	104	PAOZZ	PAOZZ	PAOZZ								EA	2	
1	105	XBOZZ	XBOZZ	XBOZZ								EA	2	
1	106	PAOZZ	PAOZZ	PAOZZ				2930-01-192-8570				EA	1	
1	107	AOOOO	AOOOO	AOOOO				4010-01-073-9367				EA	1	
1	108	PAOZZ	PAOZZ	PAOZZ				5340-00-291-3546				EA	1	
1	109	PAOZZ	PAOZZ	PAOZZ				4030-00-729-6054				EA	2	
1	110	PAOZZ	PAOZZ	PAOZZ				5970-00-682-8744				EA	V	

SECTION II

(1) ILLUSTRATION		(2) SMR CODE				(3) USMC		(4) NATIONAL STOCK NUMBER	(5) DESCRIPTION			(6)	(7)	(8)
(a) FIG NO.	(b) ITEM NO.	a ARMY	b AIR FORCE	c NAVY	d USMC	a SSI	b REPL FACTOR		REF NUMBER	MFR CODE	USABLE ON CODE	U/M	QTY INC IN UNIT	USMC QTY PER EQUIP
GROUP 01 - HOUSING AND BASE ASSEMBLY (CONTINUED)														
1	111	PAOZZ	PAOZZ	PAOZZ				4010-00-099-8849	CHAIN NAS1455-50-10C	80205		EA	1	
1	112	PAOZZ	PAOZZ	PAOZZ				5310-00-582-5965	WASHER, LOCK MS35338-44	96906		EA	11	
1	113	PAOZZ	PAOZZ	PAOZZ				5310-00-761-6882	NUT, HEXAGONAL MS51967-2	96906		EA	9	
1	114	PAOZZ	PAOZZ	PAOZZ				2930-01-199-6625	SHROUD, AIR FILTER MOUNTING 80-7998	30554		EA	1	
1	115	PAOZZ	PAOZZ	PAOZZ				5305-01-072-9133	SCREW AND CAPTIVE WASHER ASSEMBLY 69-662-81	30554		EA	1	
									P-15121-81	45722				
1	116	PAOZZ	PAOZZ	PAOZZ				5310-00-483-8792	NUT, SELF LOCKING MS17829-4C	96906		EA	1	
1	117	PAOZZ	PAOZZ	PAOZZ				5310-00-823-8804	WASHER, FLAT MS27183-9	96906		EA	1	
1	118	PAOZZ	PAOZZ	PAOZZ				5310-00-851-2674	NUT, HEXAGONAL MS35691-1	96906		EA	1	
1	119	XBOZZ	XBOZZ	XBOZZ					BRACKET, HANDLE 80-7694-01	30554		EA	1	
1	120	XBOZZ	XBOZZ	XBOZZ					HANDLE, DOOR, INSIDE 80-7691-01	30554		EA	1	
1	121	XBOZZ	XBOZZ	XBOZZ					HANDLE, GRAB 80-7759	30554		EA	1	
									31-8	27182				
1	122	PAOZZ	PAOZZ	PAOZZ				4130-00-110-9723	FILTER, AIR 80-7404	30554		EA	1	
									914	3169				
1	123	XBOZZ	XBOZZ	XBOZZ					PANEL, REAR, RIGHT HAND 80-7633	30554		EA	1	
1	124	PAOZZ	PAOZZ	PAOZZ				5310-00-809-4058	WASHER, FLAT MS27183-10	96906		EA	174	
1	125	XBOZZ	XBOZZ	XBOZZ					PLATE, FLOOR 80-7805	30554		EA	1	
1	126	PAOZZ	PAOZZ	PAOZZ				5305-00-781-5690	SCREW, MACHINE, FLAT COUNTERSUNK HEAD MS24693-S94	96906		EA	48	
1	127	XBOZZ	XBOZZ	XBOZZ					PLATE, FLOOR 80-7806	30554		EA	4	
1	128	XBOZZ	XBOZZ	XBOZZ					PLATE, FLOOR 80-7808	0554		EA	1	
1	129	XBOZZ	XBOZZ	XBOZZ					STOP, PLATE, REAR DOOR 80-7885	30554		EA	1	
1	130	XBOOO	XBOOO	XBOOO					COVER ASSEMBLY 80-7490	30554		EA	2	
1	130A	PAOZZ	PAOZZ	PAOZZ				5315-00-449-2945	PIN GROOVED 69-695	30554		EA	6	
1	130A	PAOZZ	PAOZZ	PAOZZ				5325-00-432-9899	STUD, TURNLOCK 69694-1	30554		EA	6	
1	131	XBOZZ	XBOZZ	XBOZZ					CLIP, DOOR HOLDER 80-7927	30554		EA	1	
1	132	XBOZZ	XBOZZ	XBOZZ					PLATE, FLOOR 80-7807	30554		EA	1	
1	133	XBOZZ	XBOZZ	XBOZZ					POST, CORNER, REAR, #7 RIGHT 80-7725	30554		EA	1	
1	134	XBOZZ	XBOZZ	XBOZZ					PANEL, SIDE, #6 RIGHT 80-7564	30554		EA	1	



SECTION II

(1) ILLUSTRATION		(2) SMR CODE				(3) USMC		(4) NATIONAL STOCK NUMBER	(5) DESCRIPTION			(6)	(7)	(8)
(a) FIG NO.	(b) ITEM NO.	a ARMY	b AIR FORCE	c NAVY	d USMC	a SSI	b REPL FACTOR	REF NUMBER	MFR CODE	USABLE ON CODE	U/M	QTY INC IN UNIT	USMC QTY PER EQUIP	
1	135	XBOZZ	XBOZZ	XBOZZ										
1	136	XBOZZ	XBOZZ	XBOZZ										
1	137	XBOZZ	XBOZZ	XBOZZ										
1	138	XBOZZ	XBOZZ	XBOZZ										
1	139	XBOZZ	XBOZZ	XBOZZ										
1	140	XBOZZ	XBOZZ	XBOZZ										
1	141	XBOZZ	XBOZZ	XBOZZ										
1	142	XBOOO	XBOOO	XBOOO										
1	143	PAOZZ	PAOZZ	PAOZZ				5310-00-761-6882						
1	144	PAOZZ	PAOZZ	PAOZZ				5310-00-582-5965						
1	145	PAOZZ	PAOZZ	PAOZZ				2930-01-199-6755						
1	146	PAOZZ	PAOZZ	PAOZZ				5330-00-036-6995						
1	147	XBOZZ	XBOZZ	XBOZZ										
1	148	PAOZZ	PAOZZ	PAOZZ			A	5340-01-206-2277						
1	149	PAOZZ	PAOZZ	PAOZZ				5305-00-068-0502						
1	150	XBOZZ	XBOZZ	XBOZZ			B							
1	151	PAOZZ	PAOZZ	PAOZZ			C	5305-00-036-6906						
1	152	PAOZZ	PAOZZ	PAOZZ			D	5310-00-094-3421						
1	153	XBOZZ	XBOZZ	XBOZZ										
1	154	PAOZZ	PAOZZ	PAOZZ				5340-01-203-0598						
1	155	XBOZZ	XBOZZ	XBOZZ										
1	156	PAOZZ	PAOZZ	PAOZZ				5305-01-072-9133						
1	157	PAOZZ	PAOZZ	PAOZZ				5310-00-483-8792						

SECTION II

(1) ILLUSTRATION		(2) SMR CODE				(3) USMC		(4) NATIONAL STOCK NUMBER	(5) DESCRIPTION			(6)	(7)	(8)
(a) FIG NO.	(b) ITEM NO.	a ARMY	b AIR FORCE	c NAVY	d USMC	a SSI	b REPL FACTOR	REF NUMBER	MFR CODE	USABLE ON CODE	U/M	QTY INC IN UNIT	USMC QTY PER EQUIP	
GROUP 01 - HOUSING AND BASE ASSEMBLY (CONTINUED)														
1	158	PAOZZ	PAOZZ	PAOZZ				5310-00-823-8804	WASHER, FLAT MS27183-9	96906		EA	1	
1	159	PAOZZ	PAOZZ	PAOZZ				5310-00-851-2674	NUT, HEXAGONAL MS35691-1	96906		EA	1	
1	160	XBOZZ	XBOZZ	XBOZZ					BRACKET, HANDLE 80-7694-02	30554		EA	1	
1	161	XBOZZ	XBOZZ	XBOZZ					HANDLE, DOOR, INSIDE 80-7691-02	30554		EA	1	
1	162	XBOZZ	XBOZZ	XBOZZ					PANEL, SIDE, #3 RIGHT 80-7726-02	30554		EA	1	
1	163	XBOZZ	XBOZZ	XBOZZ					PANEL, SIDE, #2 RIGHT 80-7572-01	30554		EA	1	
1	164	XBOZZ	XBOZZ	XBOZZ					POST. CORNER, FRONT 80-7578	30554		EA	1	
1	165	XBOZZ	XBOZZ	XBOZZ					SUPPORT, LOWER, #1 RIGHT 80-7581	30554		EA	1	
1	166	XBOZZ	XBOZZ	XBOZZ					SUPPORT, LOWER, #2 RIGHT 80-7626	30554		EA	1	
1	167	XBOZZ	XBOZZ	XBOZZ					SUPPORT, LOWER, #3 RIGHT 80-7583-02	30554		EA	1	
1	168	PAOZZ	PAOZZ	PAOZZ				2930-01-199-8136	SHUTTER ASSEMBLY, RADIATOR (SEE FIGURE 5 FOR BREAKDOWN) 80-7576	30554		EA	1	
									AA2263D	96309				
									403733-001	93742				
1	169	PAOZZ	PAOZZ	PAOZZ				5305-00-942-2196	SCREW, CAP, HEXAGON HEAD MS18154-60	96906		EA	8	
1	170	XBOZZ	XBOZZ	XBOZZ					SUPPORT, SHUTTER MOUNTING 80-7584-02	30554		EA	1	
1	171	XBOZZ	XBOZZ	XBOZZ					SUPPORT 80-7585	30554		EA	1	
1	172	XBOZZ	XBOZZ	XBOZZ					SUPPORT, SHUTTER MOUNTING 80-7584-01	30554		EA	1	
1	173	XBOZZ	XBOZZ	XBOZZ					SUPPORT 80-7591	30554		EA	1	
1	174	PAOZZ	PAOZZ	PAOZZ				5305-00-225-3840	SCREW, CAP, HEXAGON HEAD MS90725-7	96906		EA	8	
1	175	XBOZZ	XBOZZ	XBOZZ					PANEL ROOF, #1 TOP 80-7579	30554		EA	1	
1	176	XBOZZ	XBOZZ	XBOZZ					STIFFNER, UPPER FRONT, RIGHT HAND 80-7598	30554		EA	1	
1	177	PAOZZ	PAOZZ	PAOZZ				5310-00-088-1251	NUT, SELF-LOCKING MS51922-1	96906		EA	176	
1	178	MOOZZ	MFOOZ	MFOOZ					GASKET 80-7814	30554		EA	11	
1		PAOZZ	PAOZZ	PAOZZ					MANUFACTURE FROM: GASKET MIL-R-6130TY2 GRASOFT	81349		FT	8	
1	179	XBOZZ	XBOZZ	XBOZZ					PANEL, ROOF, #2 TOP 80-7600	30554		EA	1	
1	180	XBOZZ	XBOZZ	XBOZZ					PANEL, ROOF, #3 TOP 80-7586	30554		EA	1	
1	181	XBOZZ	XBOZZ	XBOZZ					PANEL, ROOF, #4 TOP 80-7622	30554		EA	1	
1	182	XBOZZ	XBOZZ	XBOZZ					BRACKET, CLAMP MOUNTING 80-79921	30554		EA	6	

SECTION II

(1) ILLUSTRATION		(2) SMR CODE				(3) USMC		(4) NATIONAL STOCK NUMBER	(5) DESCRIPTION			(6)	(7)	(8)
(a) FIG NO.	(b) ITEM NO.	a ARMY	b AIR FORCE	c NAVY	d USMC	a SSI	b REPL FACTOR	REF NUMBER	MFR CODE	USABLE ON CODE	U/M	QTY INC IN UNIT	USMC QTY PER EQUIP	
1	183	XBOZZ	XBOZZ	XBOZZ										
1	183	XBOZZ	XBOZZ	XBOZZ										
1	184	XBOZZ	XBOZZ	XBOZZ										
1	184	XBOZZ	XBOZZ	XBOZZ										
1	185	XBOZZ	XBOZZ	XBOZZ										
1	185	XBOZZ	XBOZZ	XBOZZ										
1	186	XBOZZ	XBOZZ	XBOZZ										
1	186	XBOZZ	XBOZZ	XBOZZ										
1	187	PAOZZ	PAOZZ	PAOZZ				5340-00-455-6858						
1	187	PAOZZ	PAOZZ	PAOZZ										
1	188	PAOZZ	PAOZZ	PAOZZ				5320-00-582-3501						
1	188	PAOZZ	PAOZZ	PAOZZ										
1	189	PAOZZ	PAOZZ	PAOZZ				5325-00-499-2967						
1	189	PAOZZ	PAOZZ	PAOZZ										
1	190	XBOZZ	XBOZZ	XBOZZ										
1	190	XBOZZ	XBOZZ	XBOZZ										
1	191	PAOZZ	PAOZZ	PAOZZ				5315-00-449-2945						
1	191	PAOZZ	PAOZZ	PAOZZ										
1	192	PAOZZ	PAOZZ	PAOZZ				5325-00-432-9899						
1	192	PAOZZ	PAOZZ	PAOZZ										
1	193	XBOZZ	XBOZZ	XBOZZ										
1	193	XBOZZ	XBOZZ	XBOZZ										
1	194	XBOZZ	XBOZZ	XBOZZ										
1	194	XBOZZ	XBOZZ	XBOZZ										
1	195	XBOZZ	XBOZZ	XBOZZ										
1	195	XBOZZ	XBOZZ	XBOZZ										
1	196	PAOZZ	PAOZZ	PAOZZ				5310-00-809-8546						
1	196	PAOZZ	PAOZZ	PAOZZ										
1	197	XBOZZ	XBOZZ	XBOZZ										
1	197	XBOZZ	XBOZZ	XBOZZ										
1	198	XBOZZ	XBOZZ	XBOZZ										
1	198	XBOZZ	XBOZZ	XBOZZ										
1	199	PAOZZ	PAOZZ	PAOZZ				5305-00-225-3839						
1	199	PAOZZ	PAOZZ	PAOZZ										
1	200	XBOZZ	XBOZZ	XBOZZ										
1	200	XBOZZ	XBOZZ	XBOZZ										

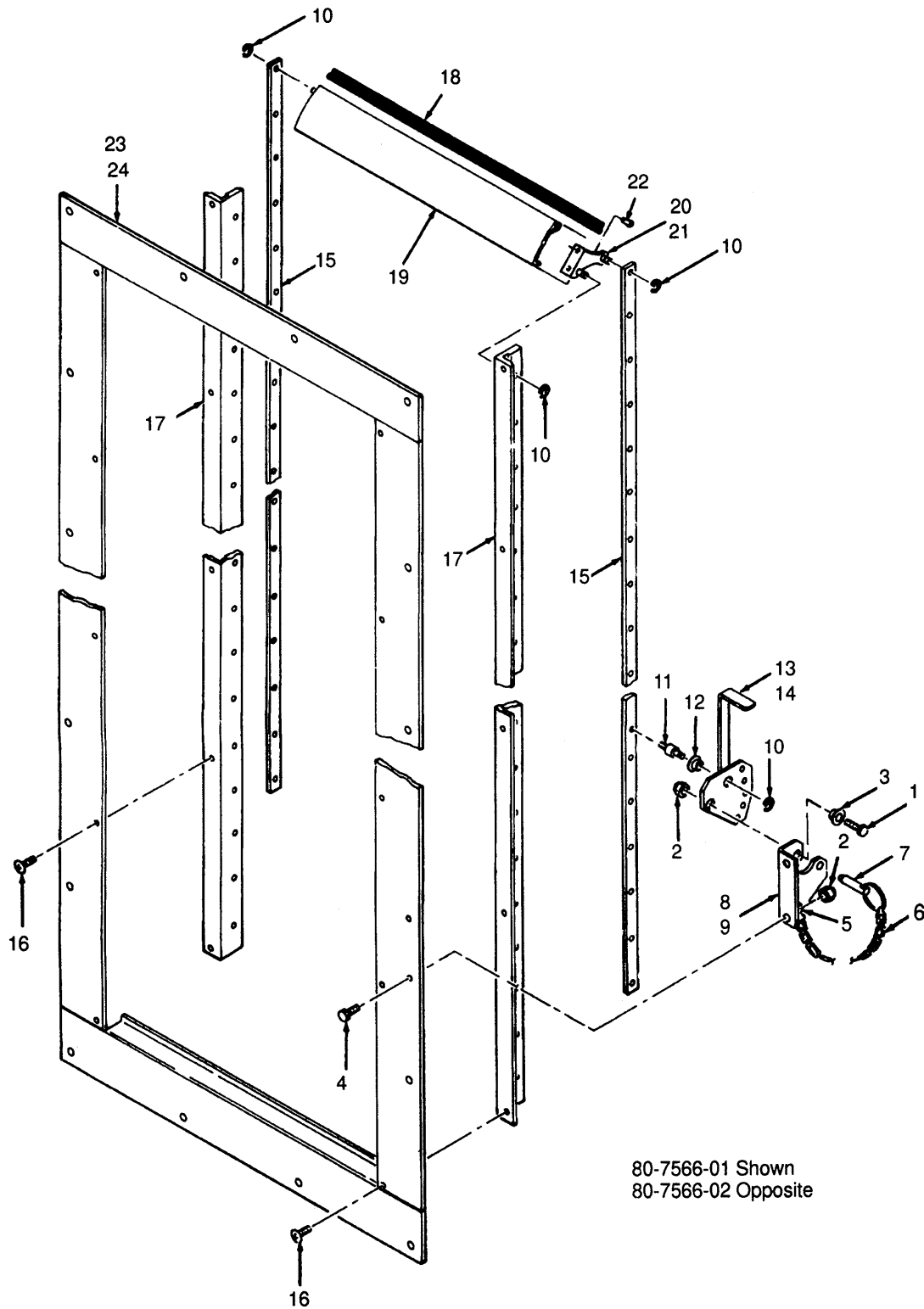

Figure 2. Fixed Frame Shutter Assembly.

SECTION II

(1) ILLUSTRATION		(2) SMR CODE				(3) USMC		(4) NATIONAL STOCK NUMBER	(5) DESCRIPTION			(6)	(7)	(8)
(a) FIG NO.	(b) ITEM NO.	a ARMY	b AIR FORCE	c NAVY	d USMC	a SSI	b REPL FACTOR	REF NUMBER	MFR CODE	USABLE ON CODE	U/M	QTY INC IN UNIT	USMC QTY PER EQUIP	
2		PAOOO	PAOZZ	PAOZZ				2930-01-199-6623				EA	2	
2		PAOOO	PAOZZ	PAOZZ				2930-01-199-7830				EA	2	
2	1	XBOZZ	XBOZZ	XBOZZ								EA	1	
2	2	XBOZZ	XBOZZ	XBOZZ								EA	3	
2	3	XBOZZ	XBOZZ	XBOZZ								EA	1	
2	4	XBOZZ	XBOZZ	XBOZZ								EA	2	
2	5	XBOZZ	XBOZZ	XBOZZ								EA	1	
2	6	XBOZZ	XBOZZ	XBOZZ								EA	1	
2	7	XBOZZ	XBOZZ	XBOZZ								EA	1	
2	8	XBOZZ	XBOZZ	XBOZZ								EA	1	
2	9	XBOZZ	XBOZZ	XBOZZ								EA	1	
2	10	XBOZZ	XBOZZ	XBOZZ								EA	13	
2	11	XBOZZ	XBOZZ	XBOZZ								EA	1	
2	12	XBOZZ	XBOZZ	XBOZZ								EA	1	
2	13	XBOZZ	XBOZZ	XBOZZ								EA	1	
2	14	XBOZZ	XBOZZ	XBOZZ								EA	1	
2	15	XBOZZ	XBOZZ	XBOZZ								EA	2	
2	16	XBOZZ	XBOZZ	XBOZZ								EA	16	
2	17	XBOZZ	XBOZZ	XBOZZ								EA	2	
2	18	PAOZZ	PAOZZ	PAOZZ				5330-01-202-9958				EA	23	
2	19	PAOZZ	PAOZZ	PAOZZ				2930-01-226-8033				EA	23	
2	20	XBOZZ	XBOZZ	XBOZZ								EA	23	

**SECTION II**

(1) ILLUSTRATION		(2) SMR CODE				(3) USMC		(4) NATIONAL STOCK NUMBER	(5) DESCRIPTION			(6)	(7)	(8)
(a) FIG NO.	(b) ITEM NO.	a ARMY	b AIR FORCE	c NAVY	d USMC	a SSI	b REPL FACTOR		REF NUMBER	MFR CODE	USABLE ON CODE	U/M	QTY INC IN UNIT	USMC QTY PER EQUIP
									GROUP 01 - HOUSING AND BASE ASSEMBLY (CONTINUED)					
2	21	XBOZZ	XBOZZ	XBOZZ					CRANK, L H.			EA	23	
									1A168L	96309				
2	22	XBOZZ	XBOZZ	XBOZZ					RIVET			EA	92	
									1020	96309				
2	23	XBOZZ	XBOZZ	XBOZZ					FRAME ASSEMBLY, L.H.			EA	1	
									AA2337-20	96309				
2	24	XBOZZ	XBOZZ	XBOZZ					FRAME ASSEMBLY, R H.			EA	1	
									AA2265-20	96309				



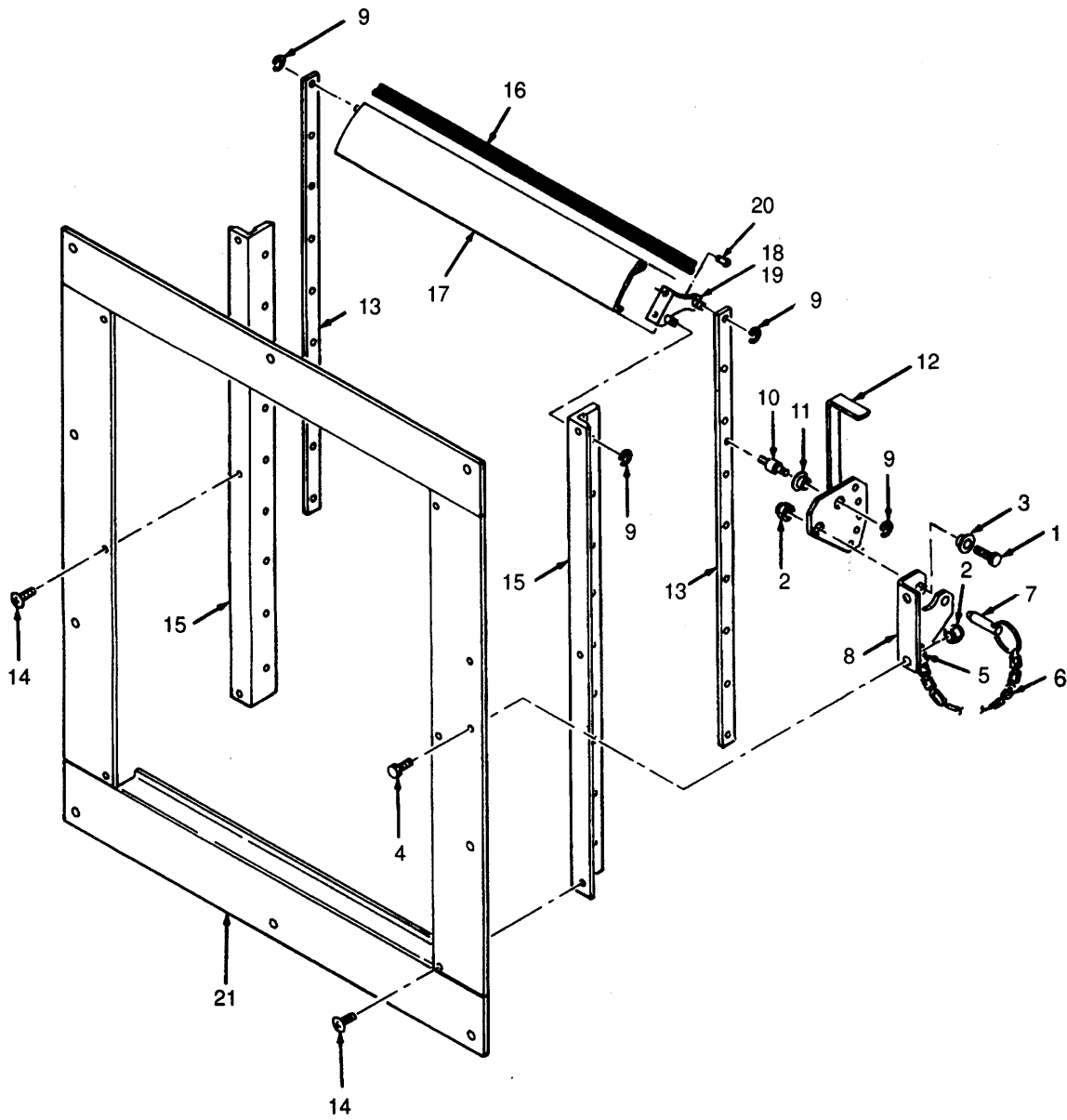
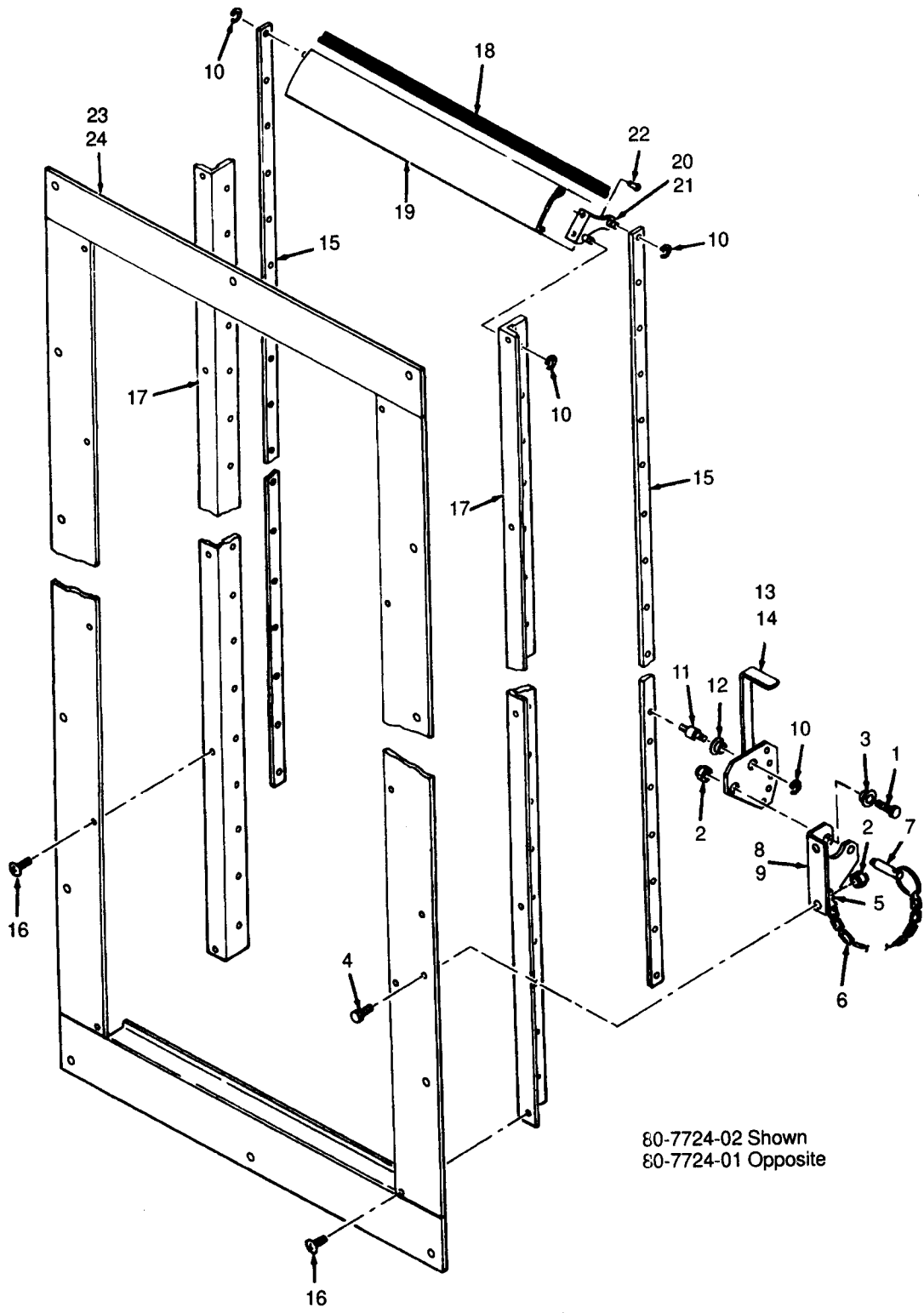

Figure 3. Rear Door Shutter Assembly.



SECTION II

(1) ILLUSTRATION		(2) SMR CODE				(3) USMC		(4) NATIONAL STOCK NUMBER	(5) DESCRIPTION			(6)	(7)	(8)
(a) FIG NO.	(b) ITEM NO.	a ARMY	b AIR FORCE	c NAVY	d USMC	a SSI	b REPL FACTOR		REF NUMBER	MFR CODE	USABLE ON CODE	U/M	QTY INC IN UNIT	USMC QTY PER EQUIP
3		PAOZZ	PAOZZ	PAOZZ				2930-01-192-8570	GROUP 01 - HOUSING AND BASE ASSEMBLY (CONTINUED)					
	3								SHUTTER ASSEMBLY, REAR DOOR (BREAKDOWN OF FIGURE 1 ITEM 106)			EA	1	
									80-7624	30554				
									AA2264D	96309				
									403737-001	93742				
3	1	XBOZZ	XBOZZ	XBOZZ					BOLT, HEXAGON HEAD			EA	1	
									1445	96309				
3	2	XBOZZ	XBOZZ	XBOZZ					NUT, STOP			EA	3	
									1234	96309				
3	3	XBOZZ	XBOZZ	XBOZZ					BUSHING			EA	1	
									1382	96309				
3	4	XBOZZ	XBOZZ	XBOZZ					BOLT, HEXAGON HEAD			EA	2	
									1172	96309				
3	5	XBOZZ	XBOZZ	XBOZZ					HOOK "8"			EA	1	
									5499	96309				
									9439K15	39428				
3	6	XBOZZ	XBOZZ	XBOZZ					CHAIN, 8 LINK			EA	1	
									5500	96309				
									3608T26	39428				
3	7	XBOZZ	XBOZZ	XBOZZ					FASPIN, MODEL C			EA	1	
									5491	96309				
									C3-7R	09332				
3	8	XBOZZ	XBOZZ	XBOZZ					BRACKET, LEVER MOUNTING. L.H.			EA	1	
									AA226409	96309				
3	9	XBOZZ	XBOZZ	XBOZZ					RING, RETAINING			EA	7	
									1390	96309				
									5133-25	79136				
3	10	XBOZZ	XBOZZ	XBOZZ					PIN			EA	1	
									5504	96309				
3	11	XBOZZ	XBOZZ	XBOZZ					BUSHING			EA	1	
									1087	96309				
3	12	XBOZZ	XBOZZ	XBOZZ					LEVER, HAND, L.H.			EA	1	
									AA226405	96309				
3	13	XBOZZ	XBOZZ	XBOZZ					BAR, CONTROL, 15.5 IN			EA	2	
									RM6A	96309				
3	14	XBOZZ	XBOZZ	XBOZZ					SCREW, PAN HEAD			EA	6	
									MS35206-277	96906				
									2014	96309				
3	15	XBOZZ	XBOZZ	XBOZZ					ANGLE, 16.94 IN			EA	2	
									RM13A	96309				
3	16	PAOZZ	PAOZZ	PAOZZ				5330-01-202-9958	SEAL, VINYL, 12.91 IN			EA	9	
									RM46A	21102				
3	17	PAOZZ	PAOZZ	PAOZZ					VANE, 12.91 IN			EA	9	
									RM1A	96906				
3	18	XBOZZ	XBOZZ	XBOZZ					CRANK, R.H.			EA	9	
									1A168R	96309				
3	19	XBOZZ	XBOZZ	XBOZZ					CRANK, L.H.			EA	9	
									1A168L	96309				
3	20	XBOZZ	XBOZZ	XBOZZ					RIVET			EA	36	
									1020	96309				
3	21	XBOZZ	XBOZZ	XBOZZ					FRAME, ASSEMBLY			EA	1	
									AA2264-20	96309				



80-7724-02 Shown  
80-7724-01 Opposite

Figure 4. Side Doors Shutter Assembly.

SECTION II

(1) ILLUSTRATION		(2) SMR CODE				(3) USMC		(4) NATIONAL STOCK NUMBER	(5) DESCRIPTION			(6)	(7)	(8)
(a) FIG NO.	(b) ITEM NO.	a ARMY	b AIR FORCE	c NAVY	d USMC	a SSI	b REPL FACTOR	REF NUMBER	MFR CODE	USABLE ON CODE	U/M	QTY INC IN UNIT	USMC QTY PER EQUIP	
4		PAOZZ	PAOZZ	PAOZZ				2930-01-216-4199				EA	1	
4		PAOZZ	PAOZZ	PAOZZ				2930-01-199-6755				EA	1	
4	1	XBOZZ	XBOZZ	XBOZZ								EA	1	
4	2	XBOZZ	XBOZZ	XBOZZ								EA	3	
4	3	XBOZZ	XBOZZ	XBOZZ								EA	1	
4	4	XBOZZ	XBOZZ	XBOZZ								EA	2	
4	5	XBOZZ	XBOZZ	XBOZZ								EA	1	
4	6	XBOZZ	XBOZZ	XBOZZ								EA	1	
4	7	XBOZZ	XBOZZ	XBOZZ								EA	1	
4	8	XBOZZ	XBOZZ	XBOZZ								EA	1	
4	9	XBOZZ	XBOZZ	XBOZZ								EA	1	
4	10	XBOZZ	XBOZZ	XBOZZ								EA	13	
4	11	XBOZZ	XBOZZ	XBOZZ								EA	1	
4	12	XBOZZ	XBOZZ	XBOZZ								EA	1	
4	13	XBOZZ	XBOZZ	XBOZZ								EA	1	
4	14	XBOZZ	XBOZZ	XBOZZ								EA	1	
4	15	XBOZZ	XBOZZ	XBOZZ								EA	2	
4	16	XBOZZ	XBOZZ	XBOZZ								EA	16	
4	17	XBOZZ	XBOZZ	XBOZZ								EA	2	
4	18	PAOZZ	PAOZZ	PAOZZ				5330-01-202-9958				EA	23	
4	19	PAOZZ	PAOZZ	PAOZZ				2930-01-226-8033				EA	23	
4	20	XBOZZ	XBOZZ	XBOZZ								EA	23	

SECTION II

(1) ILLUSTRATION		(2) SMR CODE				(3) USMC		(4) NATIONAL STOCK NUMBER	(5) DESCRIPTION			(6)	(7)	(8)
(a) FIG NO.	(b) ITEM NO.	a ARMY	b AIR FORCE	c NAVY	d USMC	a SSI	b REPL FACTOR		REF NUMBER	MFR CODE	USABLE ON CODE	U/M	QTY INC IN UNIT	USMC QTY PER EQUIP
									GROUP 01 - HOUSING AND BASE ASSEMBLY (CONTINUED)					
4	21	XBOZZ	XBOZZ	XBOZZ					CRANK, L.H. 1A168L	96309		EA	23	
4	22	XBOZZ	XBOZZ	XBOZZ					RIVET 1020	96309		EA	92	
4	23	XBOZZ	XBOZZ	XBOZZ					FRAME ASSEMBLY, L.H. AA2338-20	96309		EA	1	
4	24	XBOZZ	XBOZZ	XBOZZ					FRAME ASSEMBLY AA2299D-20	96309		EA	1	



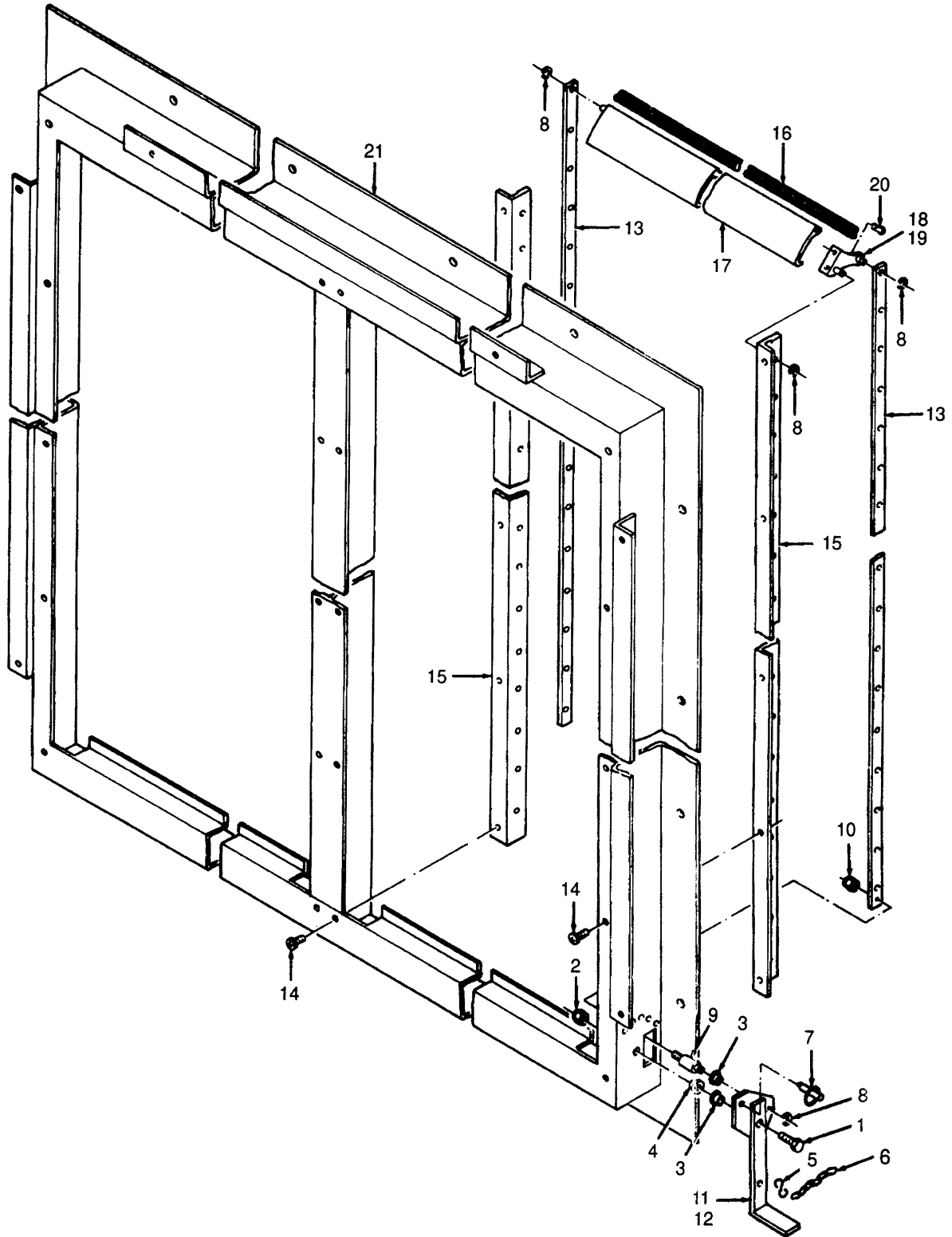

Figure 5. Radiator Shutter Assembly.

SECTION II

(1) ILLUSTRATION		(2) SMR CODE				(3) USMC		(4) NATIONAL STOCK NUMBER	(5) DESCRIPTION			(6)	(7)	(8)
(a) FIG NO.	(b) ITEM NO.	a ARMY	b AIR FORCE	c NAVY	d USMC	a SSI	b REPL FACTOR	REF NUMBER	MFR CODE	USABLE ON CODE	U/M	QTY INC IN UNIT	USMC QTY PER EQUIP	
5		PAOZZ	PAOZZ	PAOZZ				2930-01-199-8136						
5	1	XBOZZ	XBOZZ	XBOZZ										
5	2	XBOZZ	XBOZZ	XBOZZ										
5	3	XBOZZ	XBOZZ	XBOZZ										
5	4	XBOZZ	XBOZZ	XBOZZ										
5	5	XBOZZ	XBOZZ	XBOZZ										
5	6	XBOZZ	XBOZZ	XBOZZ										
5	7	XBOZZ	XBOZZ	XBOZZ										
5	8	XBOZZ	XBOZZ	XBOZZ										
5	9	XBOZZ	XBOZZ	XBOZZ										
5	10	XBOZZ	XBOZZ	XBOZZ										
5	11	XBOZZ	XBOZZ	XBOZZ										
5	12	XBOZZ	XBOZZ	XBOZZ										
5	13	XBOZZ	XBOZZ	XBOZZ										
5	14	XBOZZ	XBOZZ	XBOZZ										
5	15	XBOZZ	XBOZZ	XBOZZ										
5	16	PAOZZ	PAOZZ	PAOZZ				5330-01-202-9958						
5	17	PAOZZ	PAOZZ	PAOZZ				2930-01-226-8033						
5	18	XBOZZ	XBOZZ	XBOZZ										
5	19	XBOZZ	XBOZZ	XBOZZ										
5	20	XBOZZ	XBOZZ	XBOZZ										
5	21	XBOZZ	XBOZZ	XBOZZ										

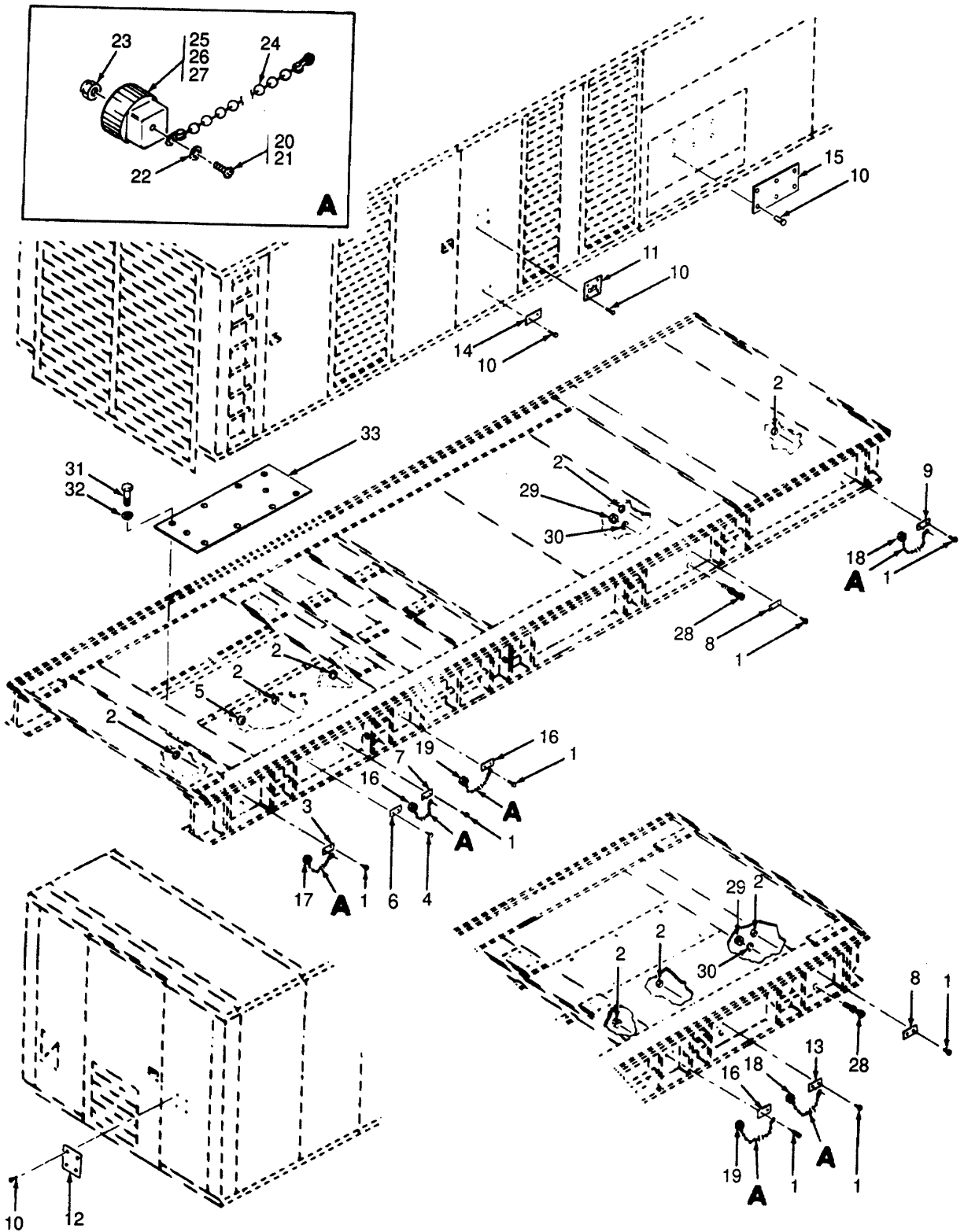

Figure 6. Skid Base and Identification Plates.



SECTION II

(1) ILLUSTRATION		(2) SMR CODE				(3) USMC		(4) NATIONAL STOCK NUMBER	(5) DESCRIPTION			(6)	(7)	(8)
(a) FIG NO.	(b) ITEM NO.	a ARMY	b AIR FORCE	c NAVY	d USMC	a SSI	b REPL FACTOR	REF NUMBER	MFR CODE	USABLE ON CODE	U/M	QTY INC IN UNIT	USMC QTY PER EQUIP	
6	1	PAOZZ	PAOZZ	PAOZZ				5305-00-038-3122				EA	16	
6	2	PAOZZ	PAOZZ	PAOZZ				5310-00-063-7360				EA	16	
6	3	XBOZZ	XBOZZ	XBOZZ								EA	1	
6	4	PAOZZ	PAOZZ	PAOZZ				5305-00-038-3145				EA	2	
6	5	PAOZZ	PAOZZ	PAOZZ				5310-00-052-3632				EA	2	
6	6	XBOZZ	XBOZZ	XBOZZ								EA	1	
6	7	XBOZZ	XBOZZ	XBOZZ								EA	1	
6	8	XBOZZ	XBOZZ	XBOZZ								EA	2	
6	9	XBOZZ	XBOZZ	XBOZZ								EA	1	
6	10	PAOZZ	PAOZZ	PAOZZ				5320-00-882-8388				EA	18	
6	11	XBOZZ	XBOZZ	XBOZZ								EA	1	
6	12	XBOZZ	XBOZZ	XBOZZ								EA	1	
6	13	XBOZZ	XBOZZ	XBOZZ								EA	1	
6	14	XBOZZ	XBOZZ	XBOZZ								EA	2	
6	15	XBOZZ	XBOZZ	XBOZZ								EA	1	
6	16	XBOZZ	XBOZZ	XBOZZ								EA	2	
6	17	PAOZZ	PAOZZ	PAOZZ								EA	1	
6	18	PAOZZ	PAOZZ	PAOZZ								EA	3	
6	19	PAOZZ	PAOZZ	PAOZZ								EA	2	
6	20	PAOZZ	PAOZZ	PAOZZ				5305-00-984-4976				EA	1	
6	21	PAOZZ	PAOZZ	PAOZZ				5305-00-984-4978				EA	2	
6	22	PAOZZ	PAOZZ	PAOZZ				5310-00-095-4679				EA	3	

SECTION II

(1) ILLUSTRATION		(2) SMR CODE				(3) USMC		(4)	(5) DESCRIPTION			(6)	(7)	(8)
(a) FIG NO.	(b) ITEM NO.	a ARMY	b AIR FORCE	c NAVY	d USMC	a SSI	b REPL FACTOR	NATIONAL STOCK NUMBER	REF NUMBER	MFR CODE	USABLE ON CODE	U/M	QTY INC IN UNIT	USMC QTY PER EQUIP
6	23	PAOZZ	PAOZZ	PAOZZ				5310-00-177-1332	NUT, SELF LOCKING MS17830-04C	96906		EA	3	
6	24	PAOZZ	PAOZZ	PAOZZ				4010-01-050-1603	CHAIN, BEAD NAS1201C10B14B	80205		EA	3	
6	25	PAOZZ	PAOZZ	PAOZZ					PLUG, 1/2 NPT 80-7734-01	30554		EA	1	
6	26	PAOZZ	PAOZZ	PAOZZ				4730-01-199-4610	MS14314-4V PLUG, 3/4 NPT	96906		EA	1	
6	27	PAOZZ	PAOZZ	PAOZZ				4730-01-199-4610	80-7734-02 MS14314-5V	30554 96906		EA	1	
6	28	PAOZZ	PAOZZ	PAOZZ				5940-00-237-2704	PLUG, 1 NPT 80-7734-03	30554 96906		EA	1	
6	29	PAOZZ	PAOZZ	PAOZZ				5310-00-322-0135	MS14314-6V TERMINAL, GROUND	96906		EA	2	
6	30	PAOZZ	PAOZZ	PAOZZ				5310-00-550-3714	69-692-5 DG3M21 F-S-RPC	30554 82168		EA	4	
6	31	PAOZZ	PAOZZ	PAOZZ				5305-00-068-0502	NUT, HEXAGONAL MS16203-43	96906		EA	4	
6	32	PAOZZ	PAOZZ	PAOZZ				5310-00-582-5965	WASHER, LOCK MS35333-47	96906		EA	4	
6	33	XBOZZ	XBOZZ	XBOZZ					SCREW, CAP. HEXAGON HEAD MS90725-6	96906		EA	8	
									WASHER, LOCK MS35338-44	96906		EA	8	
									PLATE, OIL PAN ACCESS 80-7549	30554		EA	1	



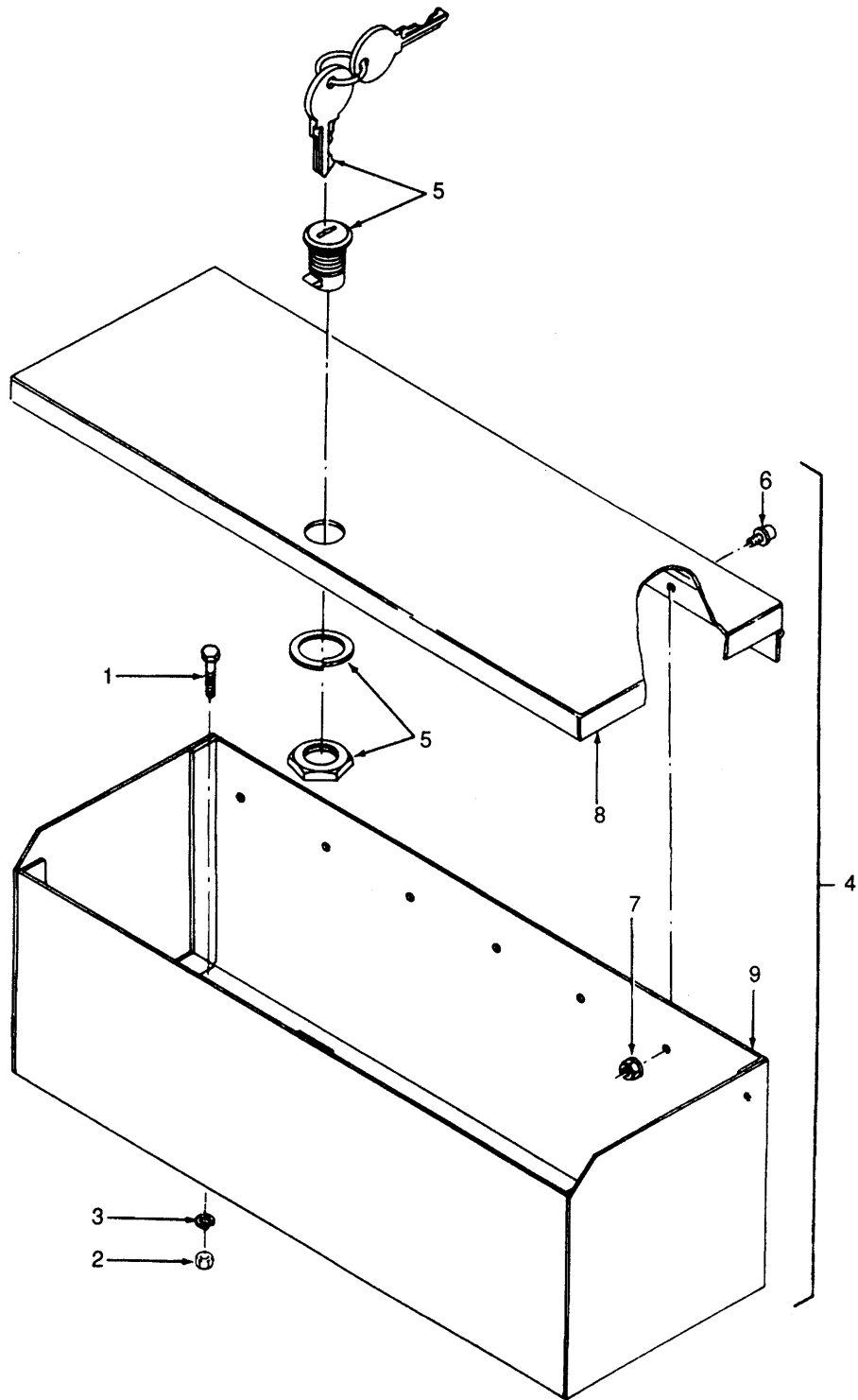

Figure 7. Tool Box Assembly.

SECTION II

(1) ILLUSTRATION		(2) SMR CODE				(3) USMC		(4) NATIONAL STOCK NUMBER	(5) DESCRIPTION			(6)	(7)	(8)
(a) FIG NO.	(b) ITEM NO.	a ARMY	b AIR FORCE	c NAVY	d USMC	a SSI	b REPL FACTOR		REF NUMBER	MFR CODE	USABLE ON CODE	U/M	QTY INC IN UNIT	USMC QTY PER EQUIP
									GROUP 01 - HOUSING AND BASE ASSEMBLY (CONTINUED)					
7	1	PAOZZ	PAOZZ	PAOZZ				5305-00-071-2509	SCREW, CAP, HEXAGON HEAD MS90728-12	96906		EA	2	
7	2	PAOZZ	PAOZZ	PAOZZ				5310-00-761-6882	NUT, HEXAGONAL MS51967-2	96906		EA	2	
7	3	PAOZZ	PAOZZ	PAOZZ				5310-00-582-5965	WASHER, LOCK MS35338-44	96906		EA	2	
7	4	XBOZZ	XBOZZ	XBOZZ					TOOL BOX ASSEMBLY 80-7509	30554		EA	1	
7	5	PAOZZ	PAOZZ	PAOZZ				5340-01-206-2308	KEY LATCH SET 80-7512	30554		EA	1	
7	6	PAOZZ	PAOZZ	PAOZZ				5305-00-036-6968	SCREW AND CAPTIVE WASHER ASSEMBLY 69-662-18	94222 30554		EA	7	
7	7	PAOZZ	PAOZZ	PAOZZ				5310-00-063-7360	NUT AND CAPTIVE WASHER ASSEMBLY 69-561-2	78189 30554		EA	7	
7	8	XBOZZ	XBOZZ	XBOZZ					511-061800-00 COVER, TOOL BOX	30554		EA	1	
7	9	XBOZZ	XBOZZ	XBOZZ					80-7511 BOX, TOOL 80-7510	30554 30554		EA	1	

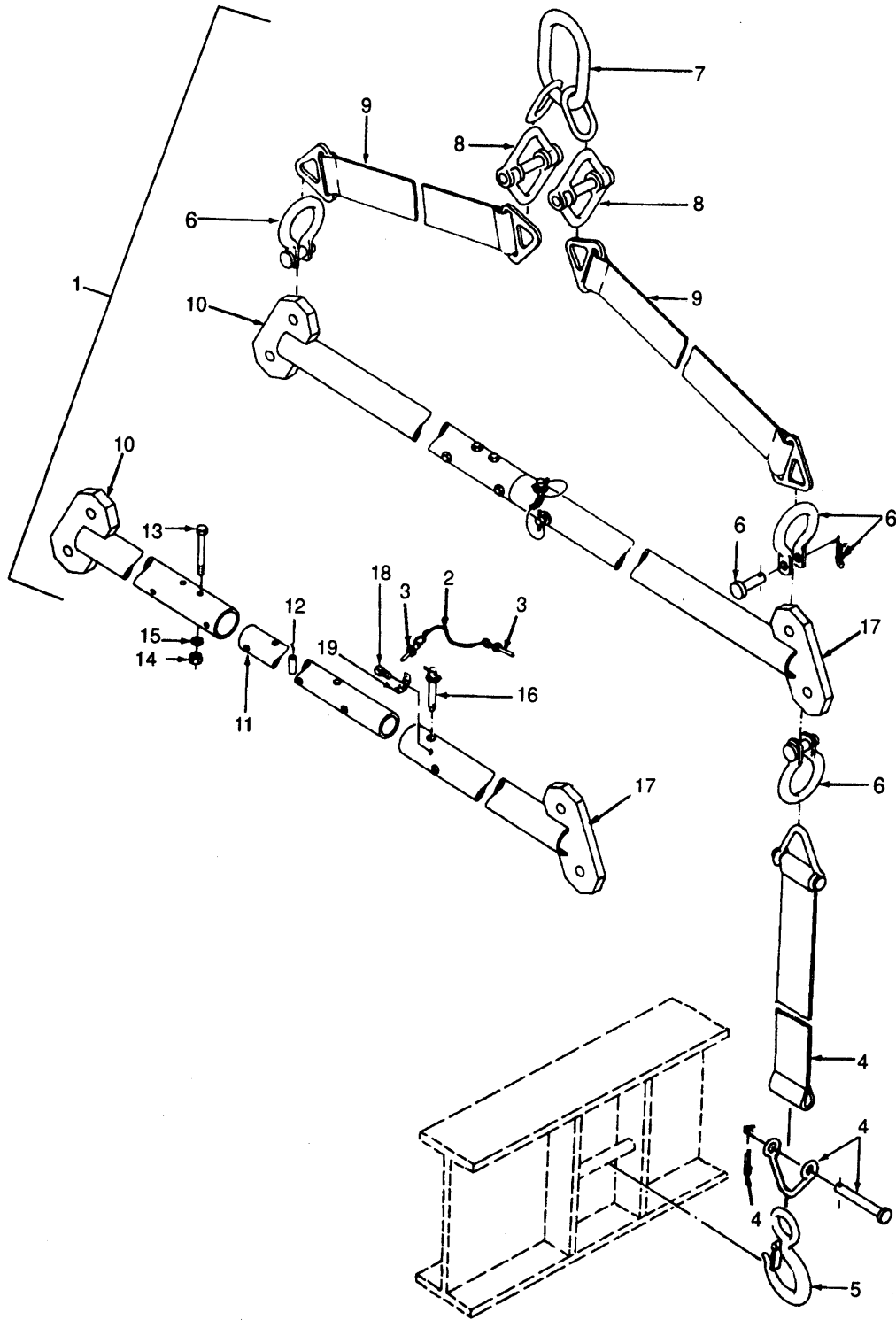

Figure 8. Lifting Attachment Kit.

SECTION II

(1) ILLUSTRATION		(2) SMR CODE				(3) USMC		(4) NATIONAL STOCK NUMBER	(5) DESCRIPTION			(6)	(7)	(8)
(a) FIG NO.	(b) ITEM NO.	a ARMY	b AIR FORCE	c NAVY	d USMC	a SSI	b REPL FACTOR	REF NUMBER	MFR CODE	USABLE ON CODE	U/M	QTY INC IN UNIT	USMC QTY PER EQUIP	
8	1	XBFFF	XBFFF	XBFFF										
8	2	XBFZZ	XBFZZ	XBFZZ										
8	3	PAOZZ	PAOZZ	PAOZZ				4030-01-142-0456						
8	4	PAFZZ	PBFZZ	PBFZZ										
8	5	PAFZZ	PAFZZ	PAFZZ										
8	6	PAFZZ	PAFZZ	PAFZZ				4030-00-542-3184						
8	7	XBFZZ	XBFZZ	XBFZZ										
8	8	PAFZZ	PBFZZ	PBFZZ										
8	9	PAFZZ	PBFZZ	PBFZZ										
8	10	XBFZZ	XBFZZ	XBFZZ										
8	11	XBFZZ	XBFZZ	XBFZZ										
8	12	XAFZZ	XAFZZ	XAFZZ										
8	13	PAFZZ	PAFZZ	PAFZZ				5306-00-151-1100						
8	14	PAFZZ	PAFZZ	PAFZZ				5310-00-889-2589						
8	15	PAFZZ	PAFZZ	PAFZZ				5310-00-141-1795						
8	16	PAFZZ	PBFZZ	PBFZZ				5340-01-201-3692						
8	17	XBFZZ	XBFZZ	XBFZZ										
8	18	PAFZZ	PAFZZ	PAFZZ				5305-00-253-5615						
8	19	XDFZZ	XBFZZ	XBFZZ										





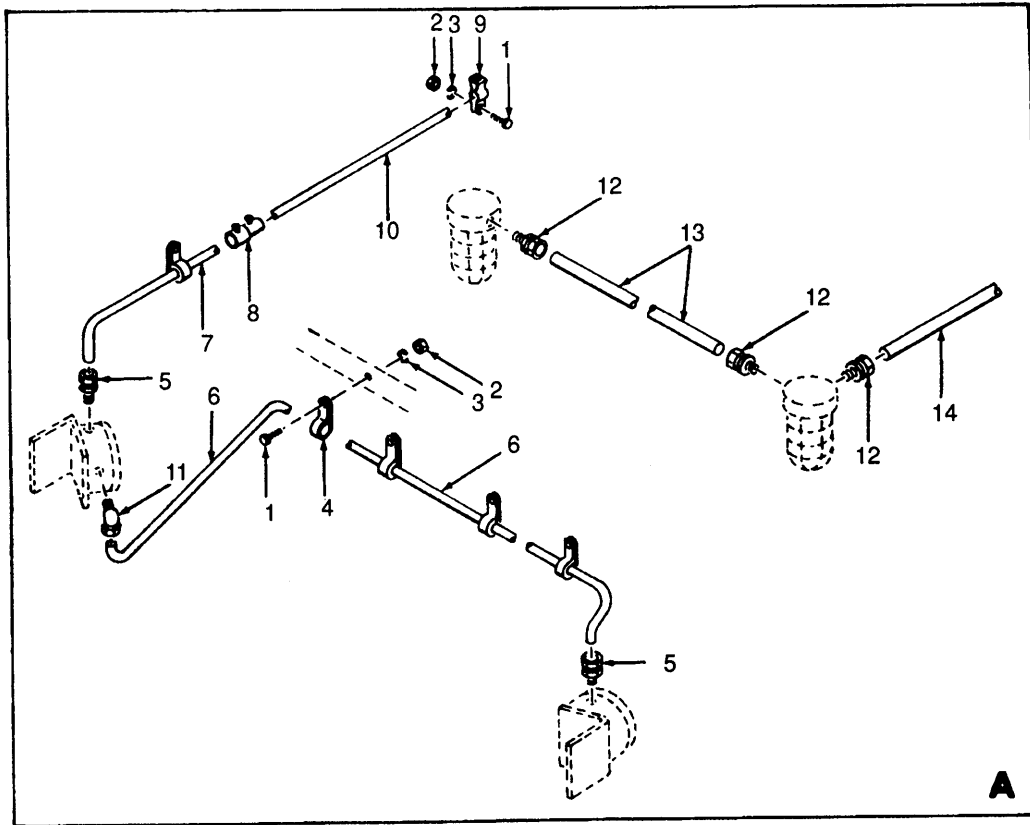
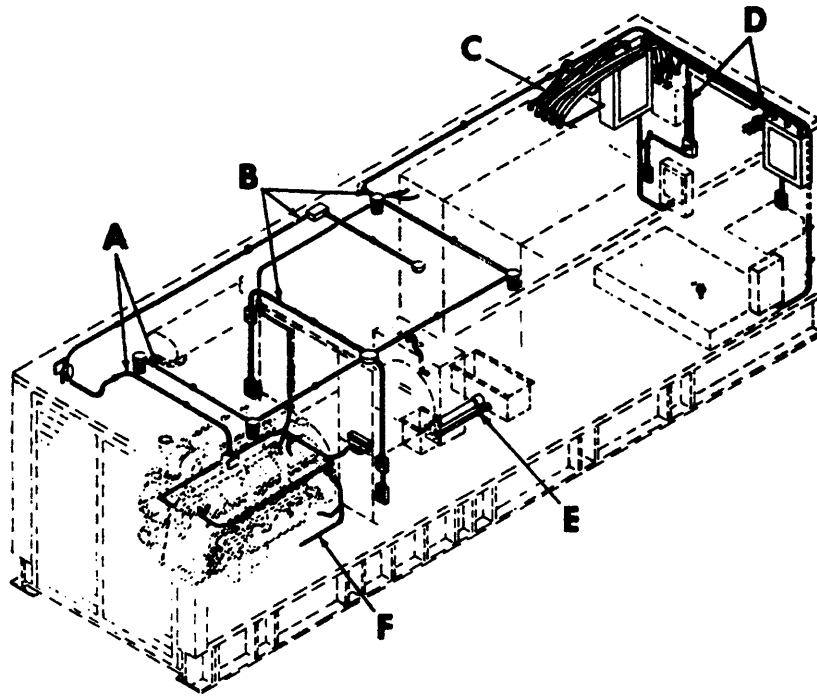

Figure 9. Conduits and Related Parts (Sheet 1 of 6).

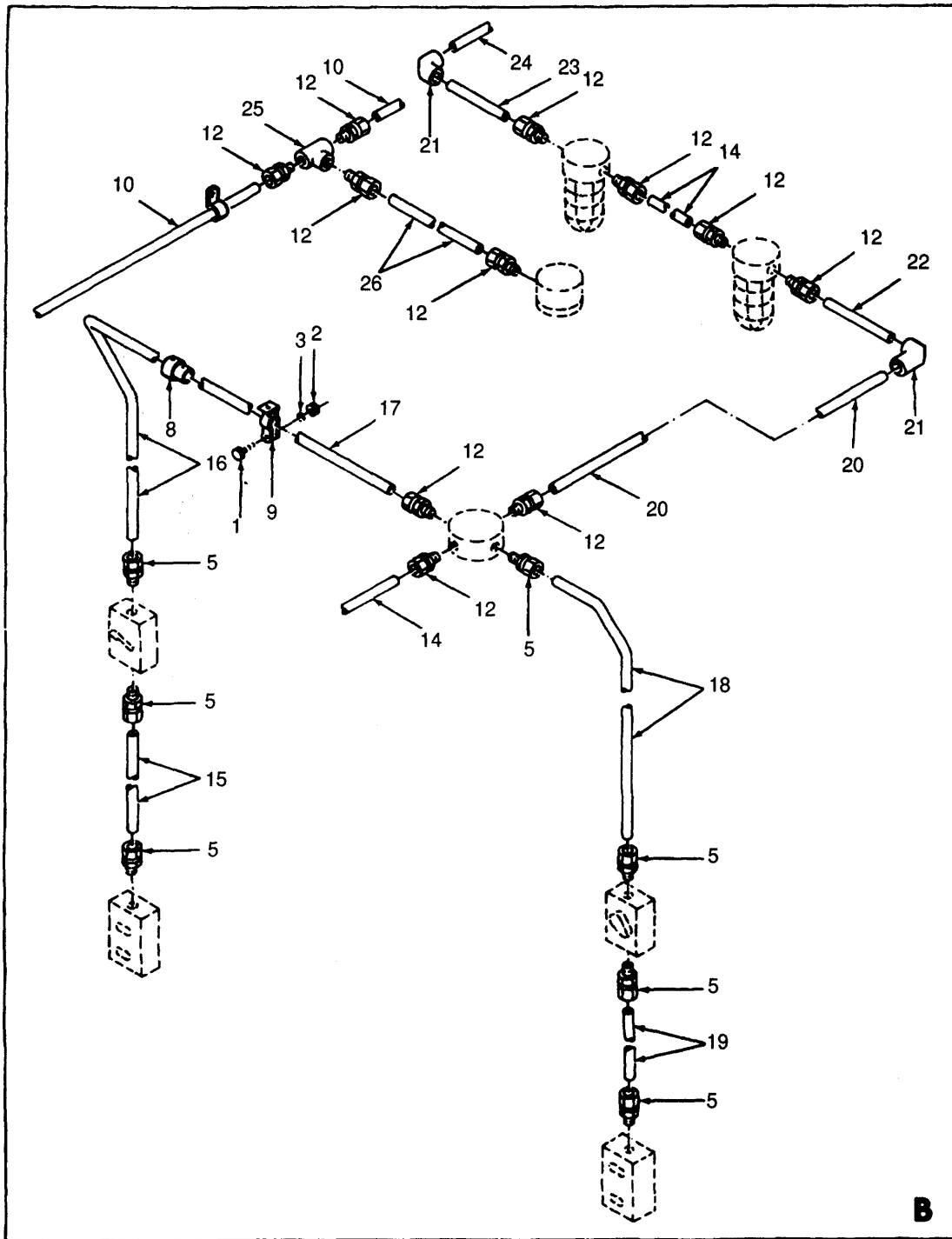

Figure 9. Conduits and Related Parts (Sheet 2 of 6).

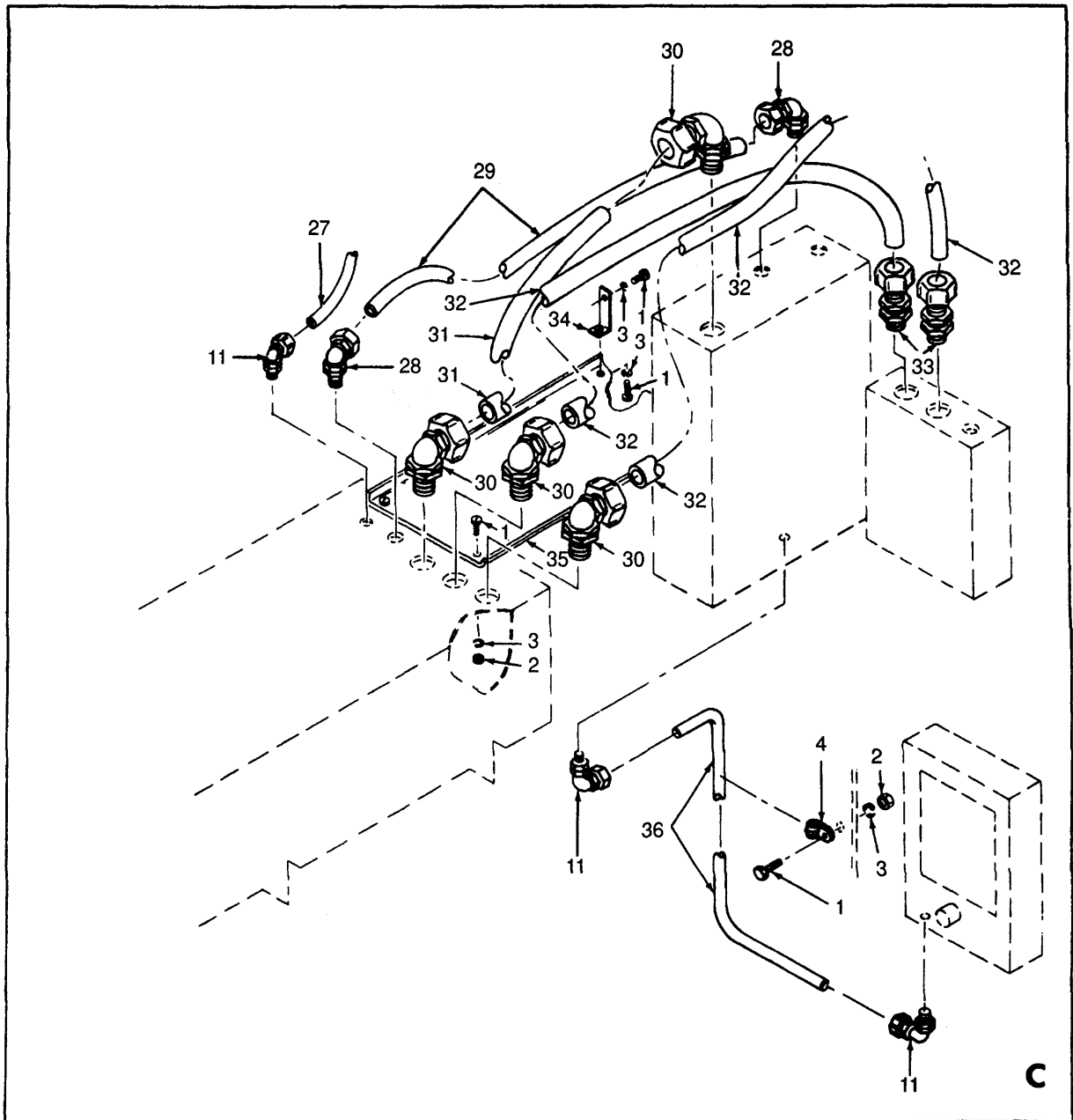

Figure 9. Conduits and Related Parts (Sheet 3 of 6).

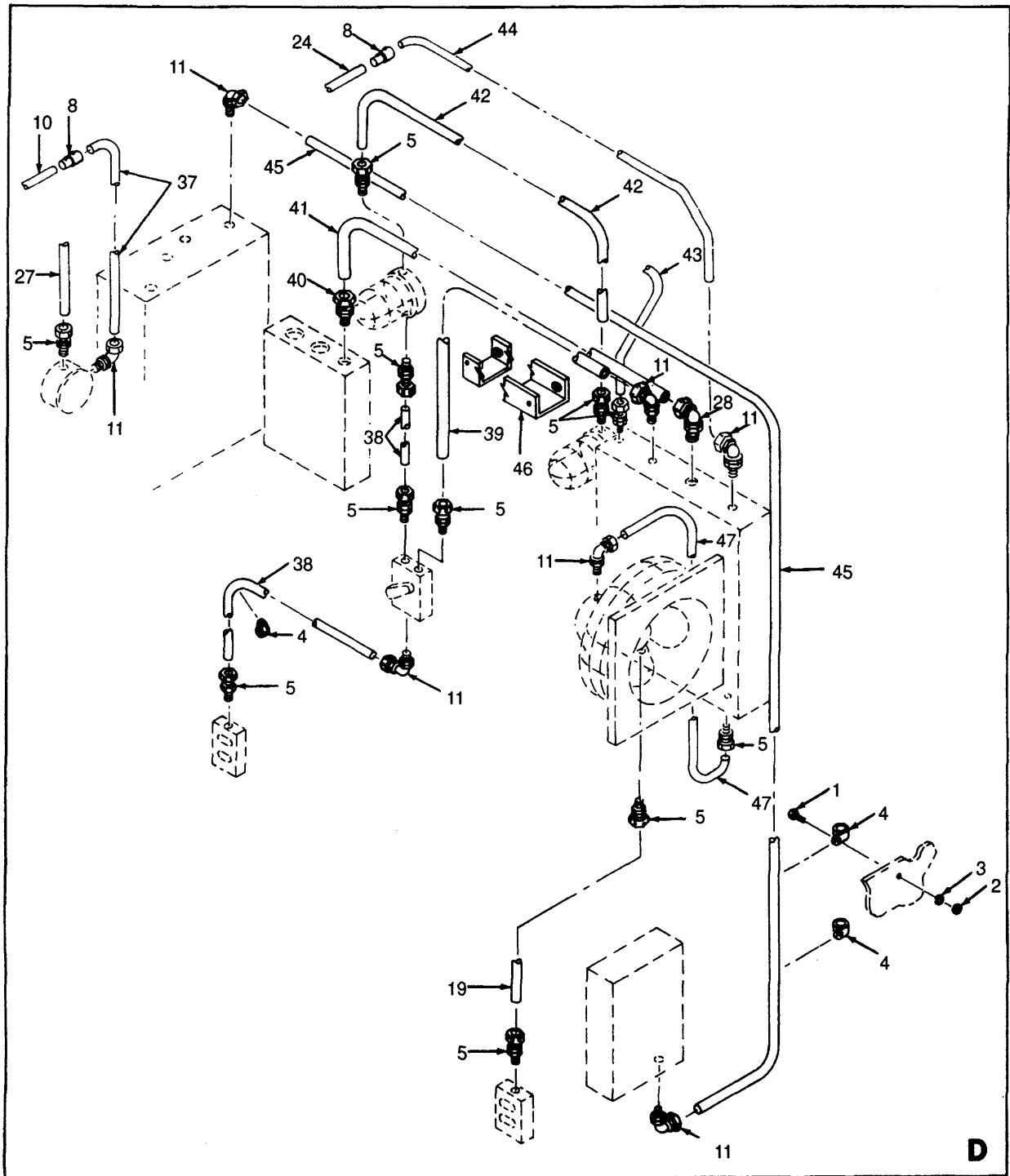

Figure 9. Conduits and Related Parts (Sheet 4 of 6).

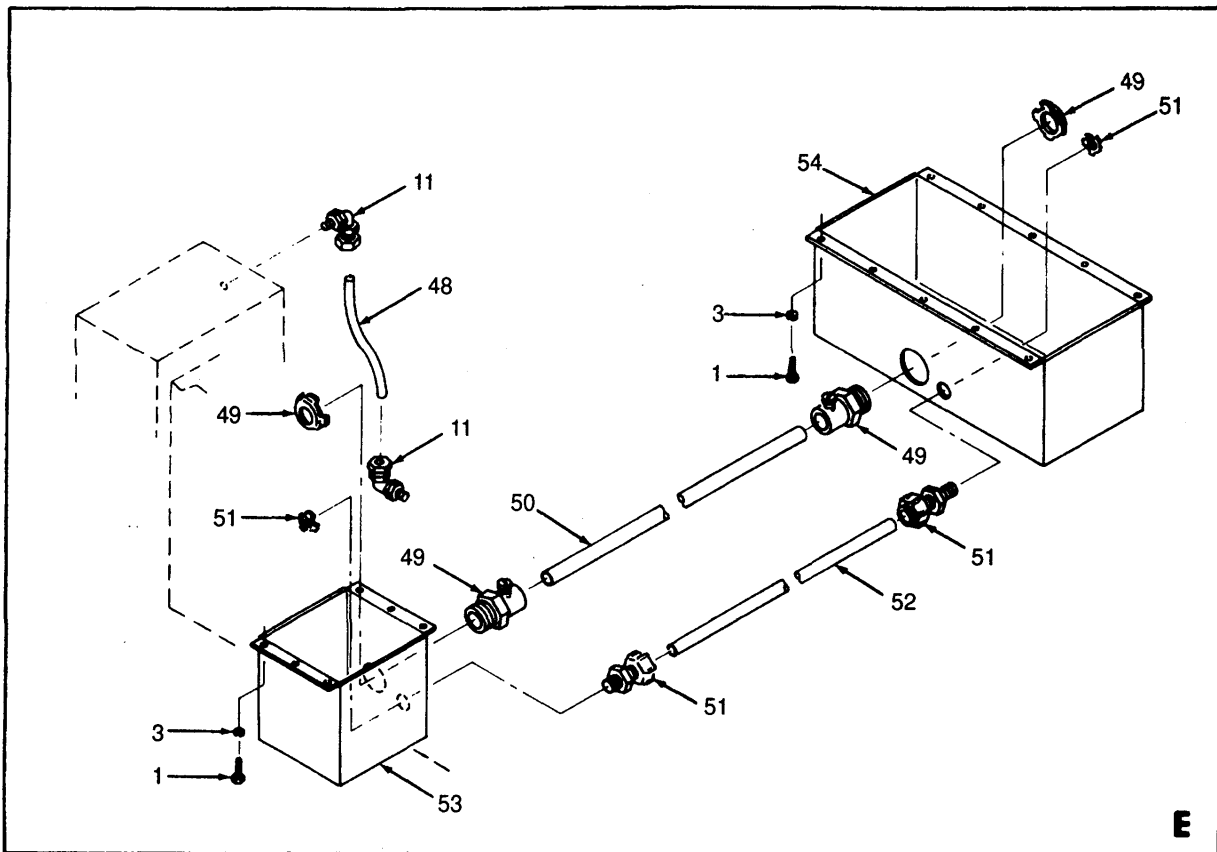

Figure 9. Conduits and Related Parts (Sheet 5 of 6).

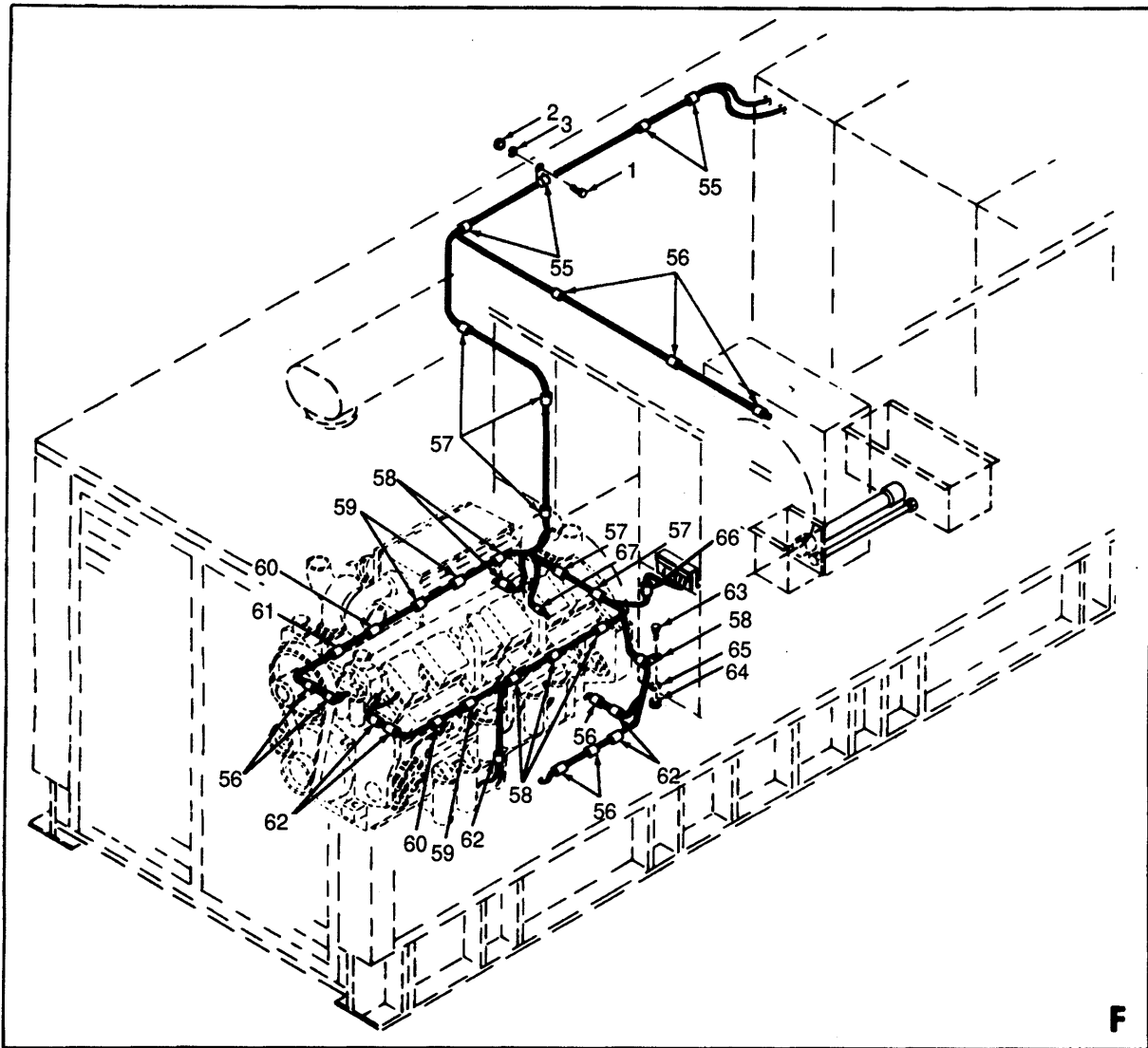

Figure 9. Conduits and Related Parts (Sheet 6 of 6).

SECTION II

(1) ILLUSTRATION		(2) SMR CODE				(3) USMC		(4) NATIONAL STOCK NUMBER	(5) DESCRIPTION			(6)	(7)	(8)
(a) FIG NO.	(b) ITEM NO.	a ARMY	b AIR FORCE	c NAVY	d USMC	a SSI	b REPL FACTOR		REF NUMBER	MFR CODE	USABLE ON CODE	U/M	QTY INC IN UNIT	USMC QTY PER EQUIP
9	1	PAOZZ	PAOZZ	PAOZZ				5305-00-068-0501	GROUP 01 - HOUSING AND BASE ASSEMBLY (CONTINUED)			EA	56	
9	2	PAOZZ	PAOZZ	PAOZZ				5310-00-761-6882	SCREW, CAP, HEXAGON HEAD MS90725-5	96906		EA	38	
9	3	PAOZZ	PAOZZ	PAOZZ				5310-00-582-5965	NUT, HEXAGONAL MS51967-2	96906		EA	56	
9	4	PAOZZ	PAOZZ	PAOZZ				5340-00-984-8541	WASHER, LOCK MS35338-44	96906		EA	8	
9	5	PAOZZ	PAOZZ	PAOZZ				5975-00-578-3666	CLAMP, CUSHIONED MS21333-106	96906		EA	21	
9	6	MOOZZ	MOOZZ	MOOZZ					CONNECTOR, ELECTRICAL, STRAIGHT 80-7955-01	30554 59730		EA	1	
9		PAOZZ	PAOZZ	PAOZZ				5975-00-983-5239	CONDUIT, ELECTRICAL, 105 INCHES 80-7953-04	30554		FT	12	
9	7	MOOZZ	MOOZZ	MOOZZ					CONDUIT, ELECTRICAL EF 470002	70510 86221		EA	1	
9		PAOZZ	PAOZZ	PAOZZ				5975-00-983-5239	CONDUIT, ELECTRICAL 25 INCHES 80-7953-09	30554		FT	3	
9	8	PAOZZ	PAOZZ	PAOZZ				5975-01-199-4381	CONDUIT, ELECTRICAL EF 470002	70510 86221		EA	4	
9	9	PAOZZ	PAOZZ	PAOZZ				5340-00-113-5252	COUPLING 80-7716	30554 59730		EA	3	
9	10	MOOZZ	MOOZZ	MOOZZ					HANGER, CONDUIT 80-7714	30554 76369		EA	2	
9		PAOZZ	PAOZZ	PAOZZ				5975-00-178-1216	CONDUIT, EMT, 120 INCHES 80-7713-01	30554		EA	2	
9	11	PAOZZ	PAOZZ	PAOZZ				5975-00-892-9256	CONDUIT, EMT, 48 INCHES 80-7713-05	30554		EA	1	
9	12	PAOZZ	PAOZZ	PAOZZ				5975-00-061-9401	CONNECTOR, ELECTRICAL EMT1-2 X 10 FT	60969 74545		EA	13	
9	13	MOOZZ	MOOZZ	MOOZZ					CONNECTOR ELECTRICAL, 90 DEGREE 80-7956-01	30554 59730		EA	14	
9	14	MOOZZ	MOOZZ	MOOZZ					CONNECTOR, EMT ELECTRICAL 80-7837-01	30554 59730		EA	1	
9		PAOZZ	PAOZZ	PAOZZ				5975-00-178-1216	CONDUIT, EMT, 60 INCHES 80-7713-01	30554		EA	1	
9	15	MOOZZ	MOOZZ	MOOZZ					CONDUIT, EMT, 48 INCHES 80-7713-05	60969 4545		EA	2	
9		PAOZZ	PAOZZ	PAOZZ				5975-00-178-1216	CONDUIT, EMT, 27.5 INCHES 80-7953-08	30554		EA	1	
9		PAOZZ	PAOZZ	PAOZZ					CONNECTOR, ELECTRICAL EMT1-2 X 10 FT 1/2 IN. EMT	60969 74545		EA	2	
9		PAOZZ	PAOZZ	PAOZZ					CONDUIT, ELECTRICAL, 27.5 INCHES 80-7953-08	30554		FT	3	
9		PAOZZ	PAOZZ	PAOZZ					CONDUIT, ELECTRICAL EF 470002	70510 86221				

SECTION II

(1) ILLUSTRATION		(2) SMR CODE				(3) USMC		(4) NATIONAL STOCK NUMBER	(5) DESCRIPTION			(6)	(7)	(8)
(a) FIG NO.	(b) ITEM NO.	a ARMY	b AIR FORCE	c NAVY	d USMC	a SSI	b REPL FACTOR	REF NUMBER	MFR CODE	USABLE ON CODE	U/M	QTY INC IN UNIT	USMC QTY PER EQUIP	
9	16	MOOZZ	MOOZZ	MOOZZ										
9		PAOZZ	PAOZZ	PAOZZ				5975-00-983-5239	80-7953-14 30554			FT	3	
9	17	MOOZZ	MOOZZ	MOOZZ					70510 86221			EA	1	
9		PAOZZ	PAOZZ	PAOZZ				5975-00-178-1216	80-7713-06 30554			EA	1	
9	18	MOOZZ	MOOZZ	MOOZZ					60969 74545			EA	1	
9		PAOZZ	PAOZZ	PAOZZ				5975-00-983-5239	80-7953-12 30554			FT	4	
9	19	MOOZZ	MOOZZ	MOOZZ					70510 86221			EA	2	
9		PAOZZ	PAOZZ	PAOZZ				5975-00-983-5239	80-7953-11 30554			FT	1	
9	20	MOOZZ	MOOZZ	MOOZZ					70510 86221			EA	1	
9		PAOZZ	PAOZZ	PAOZZ				5975-00-178-1216	80-7713-07 30554			EA	1	
9	21	XBOZZ	PAOZZ	PAOZZ					60969 74545			EA	2	
9	22	AOOZZ	MOOZZ	MOOZZ					80-7825 6-504 30554 72971			EA	1	
9		PAOZZ	PAOZZ	PAOZZ				5975-00-178-1216	80-7713-08 30554			EA	1	
9	23	MOOZZ	MOOZZ	MOOZZ					60969 74545			EA	1	
9		PAOZZ	PAOZZ	PAOZZ				5975-00-178-1216	80-7713-09 30554			EA	1	
9	24	MOOZZ	MOOZZ	MOOZZ					60969 74545			EA	1	
9		PAOZZ	PAOZZ	PAOZZ				5975-00-178-1216	80-7713-02 30554			EA	1	
9	25	PAOZZ	PAOZZ	PAOZZ				5975-01-229-6344	60969 74545			EA	1	
9	26	MOOZZ	MOOZZ	MOOZZ					80-7960 T50-M 30554 03743			EA	1	
9		PAOZZ	PAOZZ	PAOZZ				5975-00-178-1216	80-7713-03 30554			EA	1	
9	27	MOOZZ	MOOZZ	MOOZZ					60969 74545			EA	1	
9		PAOZZ	PAOZZ	PAOZZ				597500-983-5239	80-7953-10 30554			FT	4	
									70510 86221					



SECTION II

(1) ILLUSTRATION		(2) SMR CODE				(3) USMC		(4) NATIONAL STOCK NUMBER	(5) DESCRIPTION			(6)	(7)	(8)
(a) FIG NO.	(b) ITEM NO.	a ARMY	b AIR FORCE	c NAVY	d USMC	a SSI	b REPL FACTOR	REF NUMBER	MFR CODE	USABLE ON CODE	U/M	QTY INC IN UNIT	USMC QTY PER EQUIP	
9	28	PAOZZ	PAOZZ	PAOZZ										5975-00-904-6223
9	29	MOOZZ	MOOZZ	MOOZZ					CONNECTOR, 90 DEGREE ELECTRICAL 80-7956-02 5354 30554 59730			EA	1	
9		PAOZZ	PAOZZ	PAOZZ					CONDUIT, ELECTRICAL, 50.5 INCHES 80-7953-18 30554 MANUFACTURE FROM: CONDUIT, ELECTRICAL TYPE EF 11.00 70510			FT	5	
9	30	PAOZZ	PAOZZ	PAOZZ				5975-00-913-9183	CONNECTOR, ELECTRICAL, 90 DEGREES 80-7956-03 5355 30554 59730			EA	4	
9	31	MOOZZ	MOOZZ	MOOZZ					CONDUIT, ELECTRICAL, 43 INCHES 80-7953-20 30554 MANUFACTURE FROM: CONDUIT, ELECTRICAL TYPE EF 11.25 70510			EA	1	
9		PAOZZ	PAOZZ	PAOZZ					CONDUIT, ELECTRICAL, 78 INCHES 80-7953-19 30554 MANUFACTURE FROM: CONDUIT, ELECTRICAL TYPE EF 11.25 70510			FT	4	
9	32	MOOZZ	MOOZZ	MOOZZ					CONDUIT, ELECTRICAL, 53 INCHES 80-7953-16 30554 MANUFACTURE FROM: CONDUIT, ELECTRICAL EF 470002 70510 86221			EA	2	
9		PAOZZ	PAOZZ	PAOZZ				5975-00-913-9184	CONNECTOR, ELECTRICAL, STRAIGHT 80-7955-03 5335 30554 59730			EA	2	
9	34	XBFZZ	XBFZZ	XBFZZ					BRACKET, SUPPORT 80-7697 30554			EA	2	
9	35	XBFZZ	XBFZZ	XBFZZ					SUPPORT, CONDUIT 80-7483 30554			EA	1	
9	36	MOOZZ	MOOZZ	MOOZZ					CONDUIT, ELECTRICAL, 53 INCHES 80-7953-16 30554 MANUFACTURE FROM: CONDUIT, ELECTRICAL EF 470002 70510 86221			EA	1	
9		PAOZZ	PAOZZ	PAOZZ				5975-00-983-5239	CONDUIT, ELECTRICAL, 18 INCHES 80-7953-07 30554 MANUFACTURE FROM: CONDUIT, ELECTRICAL EF 470002 70510 86221			FT	5	
9	37	MOOZZ	MOOZZ	MOOZZ					CONDUIT, ELECTRICAL, 24.5 INCHES 80-7953-05 30554 MANUFACTURE FROM: CONDUIT, ELECTRICAL EF 470002 70510 86221			EA	1	
9		PAOZZ	PAOZZ	PAOZZ				5975-00-983-5239	CONDUIT, ELECTRICAL, 89 INCHES 80-7953-15 30554 MANUFACTURE FROM: CONDUIT, ELECTRICAL EF 470002 70510 86221			FT	2	
9	38	MOOZZ	MOOZZ	MOOZZ					CONDUIT, ELECTRICAL, 24.5 INCHES 80-7953-05 30554 MANUFACTURE FROM: CONDUIT, ELECTRICAL EF 470002 70510 86221			EA	2	
9		PAOZZ	PAOZZ	PAOZZ				5975-00-983-5239	CONDUIT, ELECTRICAL, 89 INCHES 80-7953-15 30554 MANUFACTURE FROM: CONDUIT, ELECTRICAL EF 470002 70510 86221			FT	3	
9	39	MOOZZ	MOOZZ	MOOZZ					CONNECTOR, ELECTRICAL, STRAIGHT 80-7955-02 5334 30554 59730			EA	1	
9	40	PAOZZ	PAOZZ	PAOZZ				5975-00-959-1680	CONNECTOR, ELECTRICAL, STRAIGHT 80-7955-02 5334 30554 59730			EA	1	

SECTION II

(1) ILLUSTRATION		(2) SMR CODE				(3) USMC		(4) NATIONAL STOCK NUMBER	(5) DESCRIPTION			(6) USABLE ON CODE	(7) QTY INC IN UNIT	(8) USMC QTY PER EQUIP
(a) FIG NO.	(b) ITEM NO.	a ARMY	b AIR FORCE	c NAVY	d USMC	a SSI	b REPL FACTOR		REF NUMBER	MFR CODE	U/M			
									GROUP 01 - HOUSING AND BASE ASSEMBLY (CONTINUED)					
9	41	MOOZZ	MOOZZ	MOOZZ					CONDUIT, ELECTRICAL, 79 INCHES 80-7953-17 MANUFACTURE FROM: CONDUIT, ELECTRICAL TYPE EF 11.0 70510	30554	EA	1		
9		PAOZZ	PAOZZ	PAOZZ					CONDUIT, ELECTRICAL, 54.4 INCHES 80-7953-06 MANUFACTURE FROM: CONDUIT, ELECTRICAL, EF 470002 70510 86221	30554	EA	1		
9	42	MOOZZ	MOOZZ	MOOZZ				5975-00-983-5239	CONDUIT, ELECTRICAL, 122 INCHES 80-7953-13 MANUFACTURE FROM: CONDUIT, ELECTRICAL, EF 470002 70510 86221	30554	EA	1		
9		PAOZZ	PAOZZ	PAOZZ				5975-00-983-5239	CONDUIT, ELECTRICAL, 187 INCHES 80-7953-13 MANUFACTURE FROM: CONDUIT, ELECTRICAL, EF 470002 70510 86221	30554	EA	1		
9	43	MOOZZ	MOOZZ	MOOZZ				5975-00-983-5239	SUPPORT ASSEMBLY, CONDUIT 80-7456 CONDUIT, ELECTRICAL, 60.5 INCHES 80-7953-02 MANUFACTURE FROM: CONDUIT, ELECTRICAL, EF 470002 70510 86221	30554	EA	1		
9		PAOZZ	PAOZZ	PAOZZ				5975-00-983-5239	CONDUIT, ELECTRICAL, 31 INCHES 80-7953-21 MANUFACTURE FROM: CONDUIT, ELECTRICAL, EF 470002 70510 86221	30554	EA	1		
9	44	MOOZZ	MOOZZ	MOOZZ				5975-00-983-5239	CONNECTOR, SETSCREW 80-7954 5047 CONDUIT, EMT ELECTRICAL 29.5 IN 80-7993 MANUFACTURE FROM: CONNECTOR, EMT ELECTRICAL 80-7837-02 5423 59730	30554 59730	EA	2		
9		PAOZZ	PAOZZ	PAOZZ				5975-00-983-5239	CONDUIT, EMT ELECTRICAL 29.5 IN 80-7839 MANUFACTURE FROM: ENCLOSURE, GENERATOR CABLE EXIT 80-7782 30554	30554	EA	1		
9	45	MOOZZ	MOOZZ	MOOZZ				5975-00-983-5239	ENCLOSURE, GENERATOR CABLE ENTRANCE 80-7783 30554	30554	EA	1		
9		PAOZZ	PAOZZ	PAOZZ				5975-00-904-6224						
9	46	XBFZZ	XBFZZ	XBFZZ										
9	47	MOOZZ	MOOZZ	MOOZZ										
9		PAOZZ	PAOZZ	PAOZZ										
9	48	AOOZZ	MOOZZ	MOOZZ										
9		PAOZZ	PAOZZ	PAOZZ										
9	49	PAOZZ	PAOZZ	PAOZZ										
9	50	MOOZZ	MOOZZ	MOOZZ										
9	51	PAOZZ	PAOZZ	PAOZZ										
9	52	MOOZZ	MOOZZ	MOOZZ										
9	53	XBFZZ	XBFZZ	XBFZZ										
9	54	XBFZZ	XBFZZ	XBFZZ										

SECTION II

(1) ILLUSTRATION		(2) SMR CODE				(3) USMC		(4) NATIONAL STOCK NUMBER	(5) DESCRIPTION			(6)	(7)	(8)
(a) FIG NO.	(b) ITEM NO.	a ARMY	b AIR FORCE	c NAVY	d USMC	a SSI	b REPL FACTOR		REF NUMBER	MFR CODE	USABLE ON CODE	U/M	QTY INC IN UNIT	USMC QTY PER EQUIP
									GROUP 01 - HOUSING AND BASE ASSEMBLY (CONTINUED)					
9	55	PAOZZ	PAOZZ	PAOZZ								EA	4	
9	56	PAOZZ	PAOZZ	PAOZZ			5340-00-809-1490		CLAMP CUSHIONED 70-1529-16 TA724SS-26 30554 84971			EA	10	
9	57	PAOZZ	PAOZZ	PAOZZ			5340-00-809-1500		CLAMP, CUSHIONED MS21333-98 96906			EA	5	
9	58	PAOZZ	PAOZZ	PAOZZ			5340-00-053-8994		CLAMP, CUSHIONED MS21333-107			EA	4	
9	59	PAOZZ	PAOZZ	PAOZZ			5340-00-989-1771		CLAMP, CUSHIONED MS21333-126 96906			EA	3	
9	60	PAOZZ	PAOZZ	PAOZZ			5340-00-954-6014		CLAMP, CUSHIONED MS21333-123 96906			EA	2	
9	61	PAOZZ	PAOZZ	PAOZZ			5340-00-050-9077		CLAMP, CUSHIONED MS21333-121 96906			EA	1	
9	62	PAOZZ	PAOZZ	PAOZZ			5340-00-809-1492		CLAMP, CUSHIONED MS21333-119 96906			EA	6	
9	63	PAOZZ	PAOZZ	PAOZZ			5305-00-269-3213		CLAMP, CUSHIONED MS21333-100 96906			EA	2	
9	64	PAOZZ	PAOZZ	PAOZZ			5310-00-732-0558		SCREW, CAP, HEXAGON HEAD MS90725-62 96906			EA	2	
9	65	PAOZZ	PAOZZ	PAOZZ			5310-00-637-9541		NUT, HEXAGONAL MS51967-8 96906			EA	2	
9	66	PAOZZ	PAOZZ	PAOZZ			5340-00-809-1494		WASHER, LOCK MS35338-46 96906			EA	1	
9	67	PAOZZ	PAOZZ	PAOZZ			5340-01-175-7022		CLAMP, CUSHIONED MS21333-105 96906			EA	1	
									CLAMP, CUSHIONED 70-1529-28 30554 84971			EA	1	



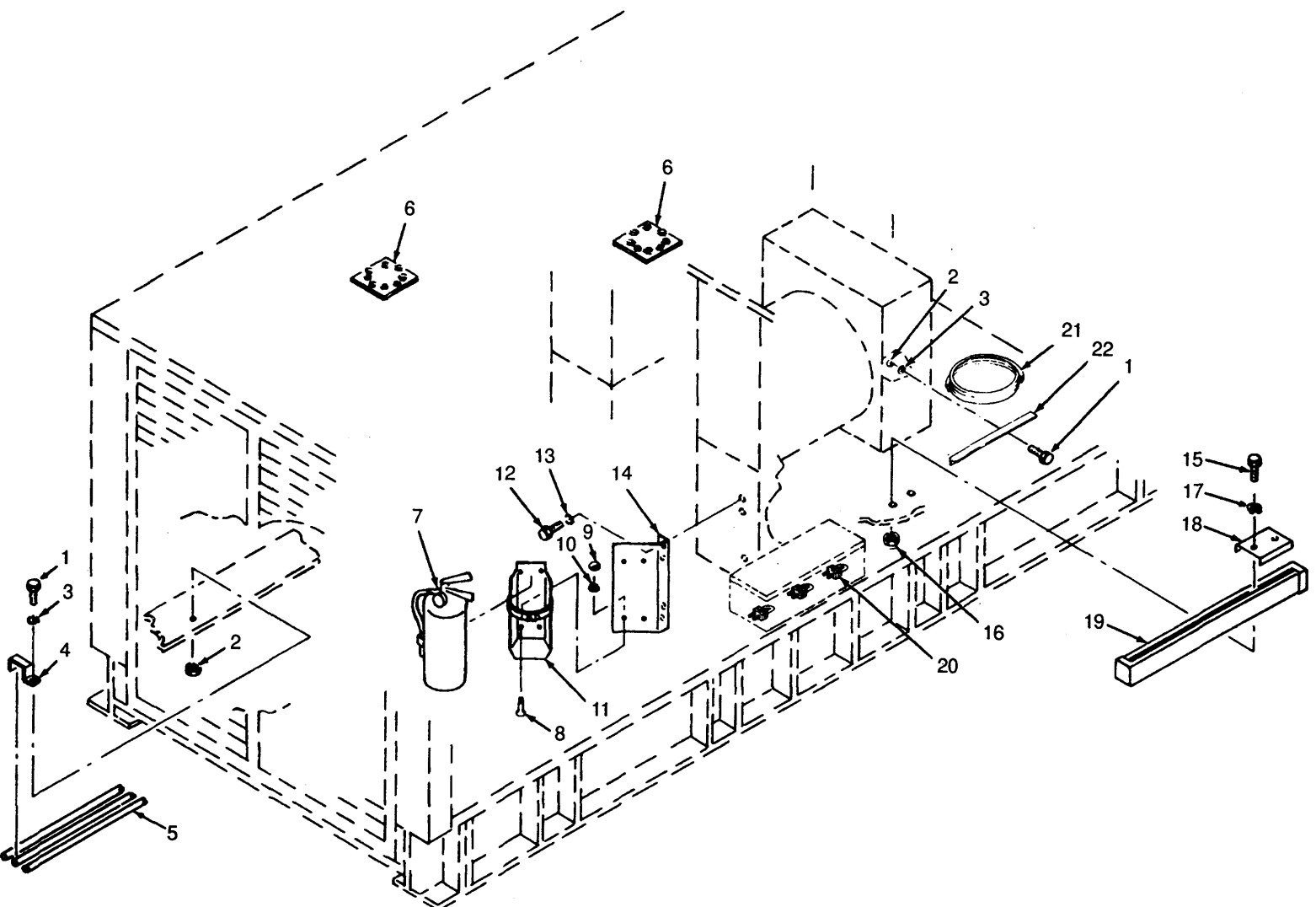

Figure 10. Generator Set Related Parts (Sheet 1 of 2).

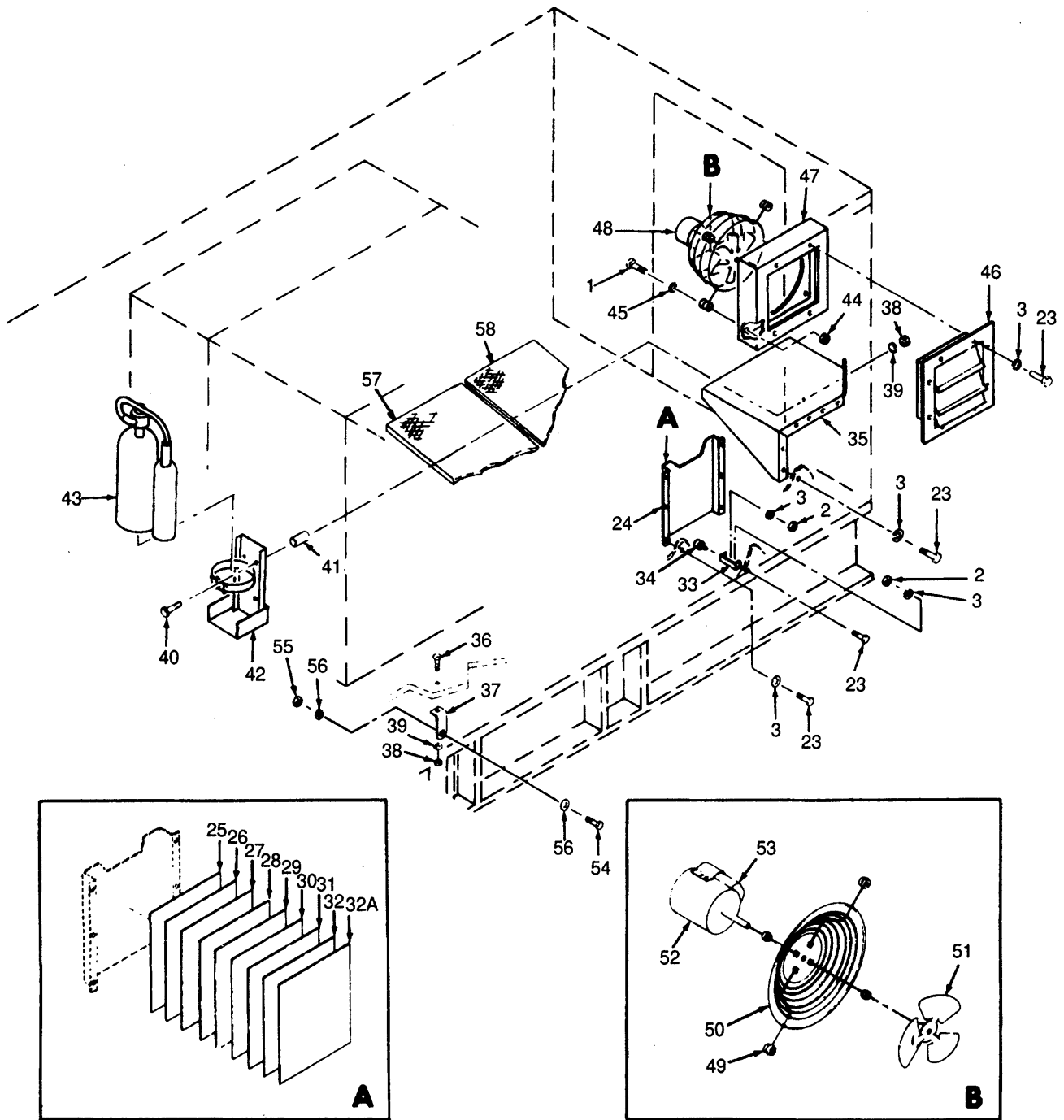

Figure 10. Generator Set Related Parts (Sheet 2 of 2).

SECTION II

(1) ILLUSTRATION		(2) SMR CODE				(3) USMC		(4) NATIONAL STOCK NUMBER	(5) DESCRIPTION			(6)	(7)	(8)
(a) FIG NO.	(b) ITEM NO.	a ARMY	b AIR FORCE	c NAVY	d USMC	a SSI	b REPL FACTOR		REF NUMBER	MFR CODE	USABLE ON CODE	U/M	QTY INC IN UNIT	USMC QTY PER EQUIP
10	1	PAOZZ	PAOZZ	PAOZZ				5305-00-071-2241	GROUP 01 - HOUSING AND BASE ASSEMBLY (CONTINUED)					
									SCREW, CAP, HEXAGON HEAD MS90725-10	96906		EA	6	
10	2	PAOZZ	PAOZZ	PAOZZ				5310-00-761-6882	NUT, HEXAGONAL MS51967-2	96906		EA	4	
10	3	PAOZZ	PAOZZ	PAOZZ				5310-00-582-5965	WASHER, LOCK MS35338-44	96906		EA	27	
10	4	XBFZZ	XBFZZ	XBFZZ					CLAMP, GROUND ROD MOUNTING 80-7366	30554		EA	2	
10	5	PAOZZ	PAOZZ	PAOZZ				5975-00-296-0621	ROD, GROUND 80-7435	30554 81790		EA	3	
10	6	XBFZZ	XBFZZ	XBFZZ					COVER, MUFFLER OPENING 80-7996	30554		EA	2	
10	7	PAOZZ	PAOZZ	PAOZZ				4210-00-965-1107	EXTINGUISHER, FIRE 80-7853-01	30554 03670		EA	2	
									O-E-915TY1CL2SZ10 A-A-393	80244 58536				
10	8	PAOZZ	PAOZZ	PAOZZ				5306-00-225-8499	SCREW, CAP, HEXAGON HEAD MS90725-34	96906		EA	8	
10	9	PAOZZ	PAOZZ	PAOZZ				5310-00-880-7744	NUT, HEXAGONAL MS51967-5	96906		EA	8	
10	10	PAOZZ	PAOZZ	PAOZZ				5310-00-407-9566	WASHER, LOCK MS35338-45	96906		EA	8	
10	11	XBOZZ	XBOZZ	XBOZZ					BRACKET, FIRE EXTINGUISHER 80-7853-02	30554 03670		EA	2	
10	12	PAOZZ	PAOZZ	PAOZZ				5305-00-724-5908	SCREW, CAP, HEXAGON HEAD MS35338-50	96906		EA	8	
10	13	PAOZZ	PAOZZ	PAOZZ				5310-00-004-5034	WASHER, LOCK MS35338-50	96906		EA	8	
10	14	XBOZZ	XBOZZ	XBOZZ					SUPPORT, FIRE EXTINGUISHER MOUNT 80-7470	30554		EA	2	
10	15	PAOZZ	PAOZZ	PAOZZ					SCREW, CAP, HEXAGON HEAD MS90728-129	96906		EA	2	
10	16	PAOZZ	PAOZZ	PAOZZ				5310-01-070-2105	NUT, HEXAGONAL MS51967-14	96906		EA	2	
10	17	PAOZZ	PAOZZ	PAOZZ				5310-00-003-4094	WASHER, LOCK MS35338-48	96906		EA	2	
10	18	XBFZZ	XBFZZ	XBFZZ					CHANNEL, RAMP STORAGE 80-7777	30554		EA	1	
10	19	XBFZZ	XBFZZ	XBFZZ					RAMP, CIRCUIT BREAKER 80-7491	30554		EA	2	
10	20	XBOZZ	XBOZZ	XBOZZ					CLAMP, GROUNDING 80-7420	30554		EA	3	
									GP-38-5					
10	21	MOOZZ	MOOZZ	MOOZZ					CABLE, GROUND 80-7419	30554		EA	1	
10		PAOZZ	PAOZZ	PAOZZ					MANUFACTURE FROM: CABLE PR-40PF500	96983				
10	22	XBOZZ	XBOZZ	XBOZZ					ANGLE, MUFFLER STOWAGE 80-7695	30554		EA	1	
10	23	PAOZZ	PAOZZ	PAOZZ				5305-068-0502	SCREW, CAP, HEXAGON HEAD MS90725-6	96906		EA	23	
10	24	XBOZZ	XBOZZ	XBOZZ					COMPARTMENT, DOCUMENT 807723	30554		EA	1	

SECTION II

(1) ILLUSTRATION		(2) SMR CODE				(3) USMC		(4) NATIONAL STOCK NUMBER	(5) DESCRIPTION			(6) U/M	(7) QTY INC IN UNIT	(8) USMC QTY PER EQUIP
(a) FIG NO.	(b) ITEM NO.	a ARMY	b AIR FORCE	c NAVY	d USMC	a SSI	b REPL FACTOR		REF NUMBER	MFR CODE	USABLE ON CODE			
									GROUP 01 - HOUSING AND BASE ASSEMBLY (CONTINUED)					
10	25	XBOZZ	XBOZZ	XBOZZ					PLATE, SCHEMATIC DIAGRAM 80-7708-01	30554		EA	1	
10	26	XBOZZ	XBOZZ	XBOZZ					PLATE, SCHEMATIC DIAGRAM 80-7708-02	30554		EA	1	
10	27	XBOZZ	XBOZZ	XBOZZ					PLATE, SCHEMATIC DIAGRAM 80-7708-03	30554		EA	1	
10	28	XBOZZ	XBOZZ	XBOZZ					PLATE, SCHEMATIC DIAGRAM 80-7708-04	30554		EA	1	
10	29	XBOZZ	XBOZZ	XBOZZ					PLATE, SCHEMATIC DIAGRAM 80-7708-05	30554		EA	1	
10	30	XBOZZ	XBOZZ	XBOZZ					PLATE, SCHEMATIC DIAGRAM 80-7708-06	30554		EA	1	
10	31	XBOZZ	XBOZZ	XBOZZ					PLATE, SCHEMATIC DIAGRAM 80-7708-07	30554		EA	1	
10	32	XBOZZ	XBOZZ	XBOZZ					PLATE, FUEL SYSTEM DIAGRAM 80-7477	30554		EA	1	
10	32A	XBOZZ	XBOZZ	XBOZZ					PLATE, SCHEMATIC DIAGRAM 80-7708-8	30554		EA	1	
10	33	XBOZZ	XBOZZ	XBOZZ					DOOR STOP 80-7489	30554		EA	1	
10	34	PAOZZ	PAOZZ	PAOZZ				5340-01-205-3159	BUMPER, RUBBER 80-7486	30554		EA	1	
10	35	XBOZZ	XBOZZ	XBOZZ					DESK TOP 80-7712	30554		EA	1	
10	36	PAOZZ	PAOZZ	PAOZZ				5305-00-269-3213	SCREW, CAP, HEXAGON HEAD MS90725-62	96906		EA	1	
10	37	XBOZZ	XBOZZ	XBOZZ					ANGLE, SPREADER BAR STOWAGE 80-7984	30554		EA	4	
10	38	PAOZZ	PAOZZ	PAOZZ				5310-00-732-0558	NUT, HEXAGONAL MS51967-8	96906		EA	5	
10	39	PAOZZ	PAOZZ	PAOZZ				5310-00-004-5033	WASHER, LOCK MS35338-46	96906		EA	5	
10	40	PAOZZ	PAOZZ	PAOZZ				5305-00-269-3220	SCREW, CAP, HEXAGON HEAD MS90725-70	96906		EA	4	
10	41	XBOZZ	XBOZZ	XBOZZ					SPACER 80-7715	30554		EA	4	
10	42	XBOZZ	XBOZZ	XBOZZ					BRACKET, FIRE EXTINGUISHER 80-7854-02	30554		EA	1	
10	43	PAOZZ	PAOZZ	PAOZZ				4210-00-202-7858	253289 SERIES A EXTINGUISHER, FIRE 80-7854-01	03670		EA	1	
10	44	PAOZZ	PAOZZ	PAOZZ				5310-00-483-8792	17224 CS4210-0007AELH	03670 99539		EA	4	
10	45	PAOZZ	PAOZZ	PAOZZ				5310-00-167-0766	NUT, SELF-LOCKING MS178294C	96906		EA	4	
10	46	XBOZZ	XBOZZ	XBOZZ					WASHER, FLAT MS27183-9	96906		EA	4	
10	47	XBFZZ	XBFZZ	XBFZZ					SHUTTER ASSEMBLY, FAN 80-7627	30554		EA	1	
10	48	PAOOZ	PAOOZ	PAOOZ				4140-01-198-4256	HVBD-Y-SPEC 403820-001	02013 93742		EA	1	
									SUPPORT, FAN AND MOTOR 80-7832	30554		EA	1	
									FAN AND MOTOR ASSEMBLY B103 80-7625	30554		EA	1	
									BG-18F	02013				
									403738-001	93742				



SECTION II

(1) ILLUSTRATION		(2) SMR CODE				(3) USMC		(4) NATIONAL STOCK NUMBER	(5) DESCRIPTION			(6)	(7)	(8)
(a) FIG NO.	(b) ITEM NO.	a ARMY	b AIR FORCE	c NAVY	d USMC	a SSI	b REPL FACTOR		REF NUMBER	MFR CODE	USABLE ON CODE	U/M	QTY INC IN UNIT	USMC QTY PER EQUIP
									GROUP 01 - HOUSING AND BASE ASSEMBLY (CONTINUED)					
10	49	PAOZZ	PAOZZ	PAOZZ					ISOLATOR, VIBRATION G-8101	02013		EA	4	
10	50	XBOZZ	XBOZZ	XBOZZ					GUARD, FAN G-8102	02013		EA	1	
10	51	XBOZZ	XBOZZ	XBOZZ					BLADE, FAN G-8107	02013		EA	1	
10	52	PAOZZ	PAOZZ	PAOZZ			6105-01-198-9428		MOTOR, FAN G-8104	02013				
10	53	PAOZZ	PAOZZ	PAOZZ			5910-01-062-2180		CAPACITOR, OIL FILLED, 5MF 370 V P71A12505K05 97F4155	02013 01002		EA	1	
10	54	PAOZZ	PAOZZ	PAOZZ					BOLT HEX MS90725-213	96906		EA	4	
10	55	PAOZZ	PAOZZ	PAOZZ			5310-00-880-8186		NUT MS51967-26	96906		EA	4	
10	56	PAOZZ	PAOZZ	PAOZZ			5310-00-167-0843		WASHER AN 960-1416L	88044		EA	8	
10	57	MOOZZ	PAOZZ	PAOZZ					MATting NEOPRENE 80-7670-01	30554		EA	1	
10		PAOZZ	PAOZZ	PAOZZ			7220-01-057-1897		MANUFACTURE FROM: MATting FLOOR 60-0160-02	08132		RL	1	
10	58	MOOZZ	PAOZZ	PAOZZ					MATting NEOPRENE 80-7670-02	30554		EA	1	
10		PAOZZ	PAOZZ	PAOZZ			7220-01-057-1897		MANUFACTURE FROM: MATting FLOOR 60-0160-02	08132		R	1	



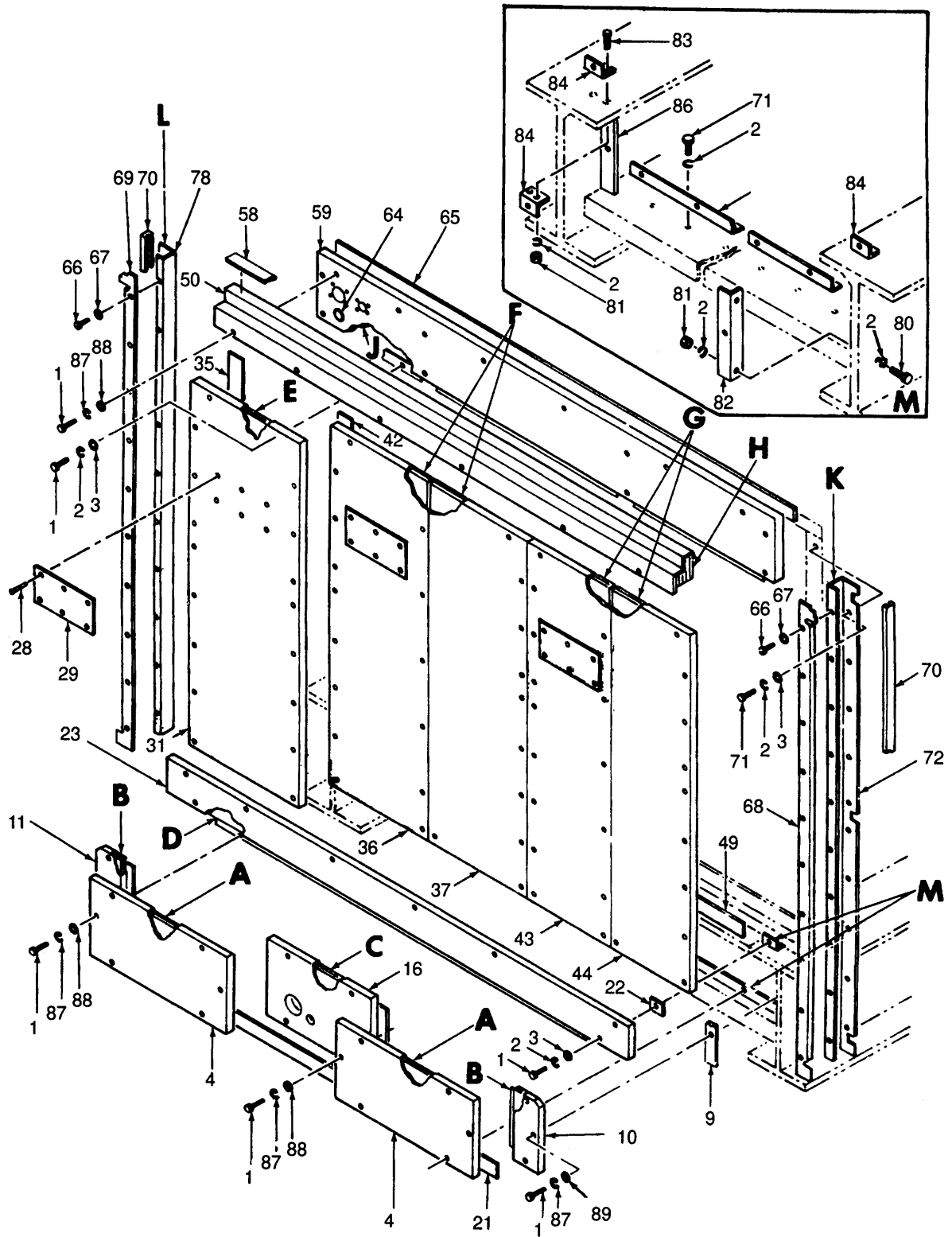

Figure 11. Engine Compartment Sound Insulation (Sheet 1 of 2).

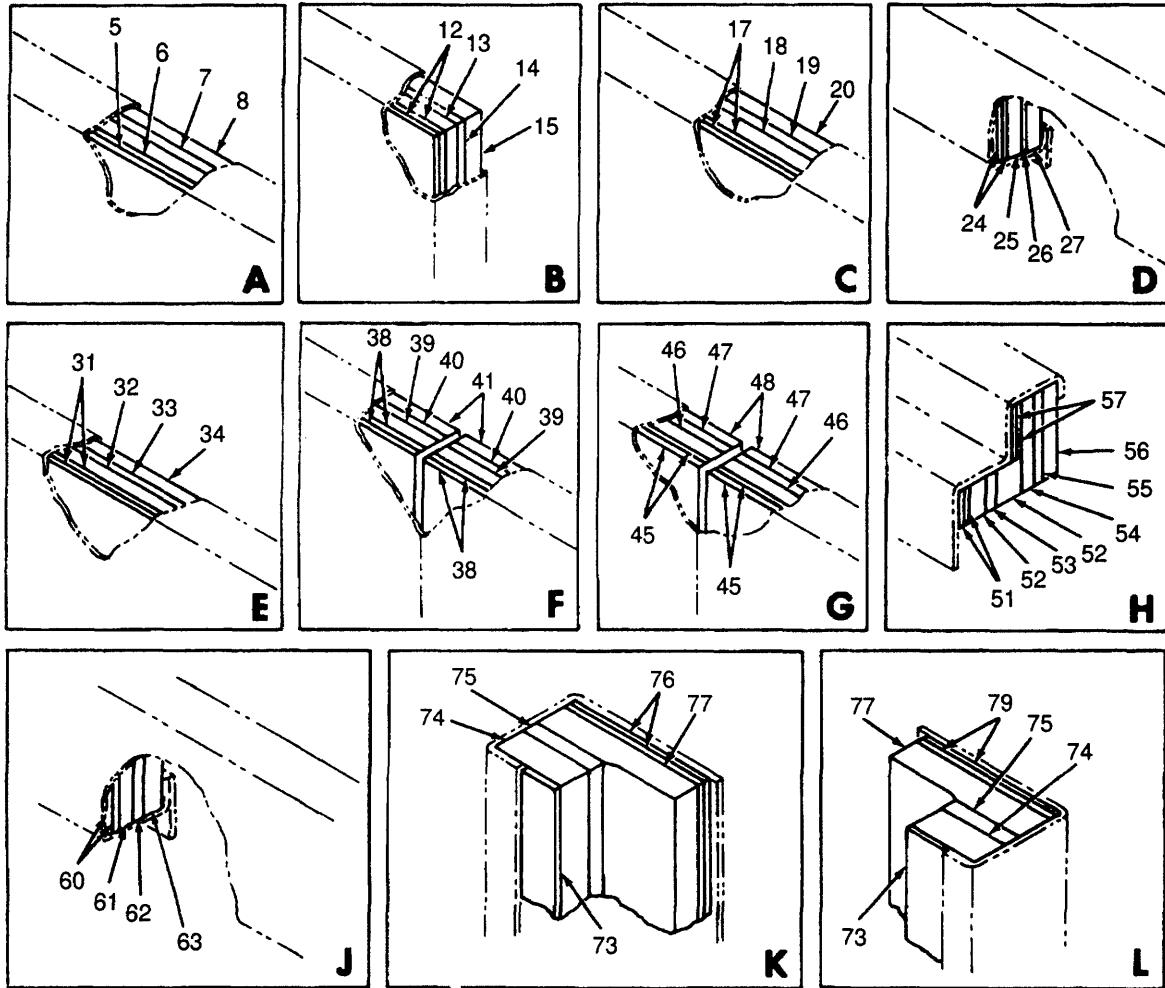

Figure 11. Engine Compartment Sound Insulation (Sheet 2 of 2).

SECTION II

(1) ILLUSTRATION		(2) SMR CODE				(3) USMC		(4) NATIONAL STOCK NUMBER	(5) DESCRIPTION			(6)	(7)	(8)
(a) FIG NO.	(b) ITEM NO.	a ARMY	b AIR FORCE	c NAVY	d USMC	a SSI	b REPL FACTOR		REF NUMBER	MFR CODE	USABLE ON CODE	U/M	QTY INC IN UNIT	USMC QTY PER EQUIP
11	1	PAOZZ	PAOZZ	PAOZZ				5305-00-071-2234	GROUP 01 - HOUSING AND BASE ASSEMBLY (CONTINUED) SCREW, CAP, HEXAGON HEAD MS90725-17 96906		EA	116		
11	2	PAOZZ	PAOZZ	PAOZZ				5310-00-582-5965	WASHER, LOCK MS35338-44 96906		EA	152		
11	3	PAOZZ	PAOZZ	PAOZZ				5310-00-502-0106	WASHER, FLAT 80-7278-02 MS51859-6 96906		EA	136		
11	4	XBOZZ	XBOZZ	XBOZZ					PANEL, ACOUSTICAL 80-7291 30554		EA	1		
11	5	MOOZZ	MFOOO	MFOOO					DAMPER, ACOUSTICAL 80-7284-06 30554		EA	4		
11		PAOZZ	PAOZZ	PAOZZ					MANUFACTURE FROM: DAMPING, ACOUSTICAL 80-7272 C2200-085 30554 80357		RL	V		
11	6	MOOZZ	MFOOO	MFOOO					ABSORBER, ACOUSTICAL 80-7283-06 30554		EA	2		
11		PAOZZ	PAOZZ	PAOZZ					MANUFACTURE FROM: ABSORBING BLANKET, ACOUSTICAL 80-7269 E-100-OFSUB 30554 80357		RL	V		
11	7	MOOZZ	MFOOO	MFOOO					BARRIER, ACOUSTICAL 80-7282-06 30554		EA	2		
11		PAOZZ	PAOZZ	PAOZZ					MANUFACTURE FROM: BARRIER, ACOUSTICAL 80-7270 WB-10 30554 80357		RL	V		
11	8	MOOZZ	MFOOO	MFOOO					ABSORBER, ACOUSTICAL 80-7281-06 30554		EA	2		
11		PAOZZ	PAOZZ	PAOZZ				5640-01-192-4943	MANUFACTURE FROM: ABSORBING BLANKET, ACOUSTICAL 80-7271 E-100-1FGUB 30554 80357		RL	V		
11	9	MOOZZ	MFOOO	MFOOO					GASKET 80-7277-02 30554		EA			
11		PAOZZ	PAOZZ	PAOZZ					MANUFACTURE FROM: GASKET MIL-R-61 30TY2GRASOFT 80-7251 30554		RL	V		
11	10	XBOZZ	XBOZZ	XBOZZ					PANEL, ACOUSTICAL 80-7251 30554		EA	1		
11	11	XBOZZ	XBOZZ	XBOZZ					PANEL, ACOUSTICAL 80-7292 30554		EA	1		
11	12	MOOZZ	MFOOO	MFOOO					DAMPER, ACOUSTICAL 80-7284-05 30554		EA	4		
11		PAOZZ	PAOZZ	PAOZZ					MANUFACTURE FROM: DUMPING, ACOUSTICAL 80-7272 C2200-085 30554 80357		RL	V		
11	13	MOOZZ	MFOOO	MFOOO					ABSORBER, ACOUSTICAL 80-7283-05 30554		EA	2		
11		PAOZZ	PAOZZ	PAOZZ					MANUFACTURE FROM: ABSORBING BLANKET, 80-7269 E-100-OFSUB 30554 80357		RL	V		
11	14	MOOZZ	MFOOO	MFOOO					BARRIER, ACOUSTICAL 80-7282-05 30554		EA	2		
11		PAOZZ	PAOZZ	PAOZZ					MANUFACTURE FROM: BARRIER, ACOUSTICAL 80-7259 W8-10 30554 80357		RL	V		
11	15	MOOZZ	MFOOO	MFOOO					ABSORBER, ACOUSTICAL 807281-05 30554		EA	2		
11		PAOZZ	PAOZZ	PAOZZ					MANUFACTURE FROM: ABSORBING, BLANKET ACOUSTICAL 80-7271 E-100-1FGUB 30554 80357		RL	V		

SECTION II

(1) ILLUSTRATION		(2) SMR CODE				(3) USMC		(4) NATIONAL STOCK NUMBER	(5) DESCRIPTION			(6)	(7)	(8)
(a) FIG NO.	(b) ITEM NO.	a ARMY	b AIR FORCE	c NAVY	d USMC	a SSI	b REPL FACTOR		REF NUMBER	MFR CODE	USABLE ON CODE	U/M	QTY INC IN UNIT	USMC QTY PER EQUIP
									GROUP 01 - HOUSING AND BASE ASSEMBLY (CONTINUED)					
11	16	XBOZZ	XBOZZ	XBOZZ					PANEL, ACOUSTICAL 80-7289			EA	1	
11	17	MOOZZ	MFOOO	MFOOO					DAMPER, ACOUSTICAL 80-7284-08			EA	2	
11		PAOZZ	PAOZZ	PAOZZ					MANUFACTURE FROM: DAMPING, ACOUSTICAL 80-7272 C2200-085	30554 80357		RL	V	
11	18	MOOZZ	MFOOO	MFOOO					ABSORBER, ACOUSTICAL 80-7283-08	30554		EA	1	
									MANUFACTURE FROM: ABSORBING BLANKET, ACOUSTICAL 80-7269 E-100-OFSUB	30554 80357		RL	V	
11	19	MOOZZ	MFOOO	MFOOO					BARRIER, ACOUSTICAL 80-7282-08	30554		EA	1	
11		PAOZZ	PAOZZ	PAOZZ					MANUFACTURE FROM: BARRIER, ACOUSTICAL 80-7270 WB-10	30554 80351		RL	V	
11	20	MOOZZ	MFOOO	MFOOO				5640-01-192-4943	ABSORBER, ACOUSTICAL 80-7281-08	30554		EA	1	
11		PAOZZ	PAOZZ	PAOZZ					MANUFACTURE FROM: ABSORBING, BLANKET, ACOUSTICAL 80-7271 E-100-1FGIB	30554 80357		RL	V	
11	21	MOOZZ	MFOOO	MFOOO					GASKET 80-7277-03	30554		EA	1	
11		PAOZZ	PAOZZ	PAOZZ					MANUFACTURE FROM: GASKET MIL-R-6130TY2 GRASOFT 80-7277	81349 30554		RL	V	
11	22	MOOZZ	MFOOO	MFOOO					GASKET 80-7277-01	30554		EA	1	
11		PAOZZ	PAOZZ	PAOZZ					MANUFACTURE FROM: GASKET MIL-R-6130TY2 GRASOFT 80-7277	81349 30554		RL	V	
11	23	XBOZZ	XBOZZ	XBOZZ					PANEL, ACOUSTICAL 80-7293	30554		EA	1	
11	24	MOOZZ	MFOOO	MFOOO					DAMPER, ACOUSTICAL 80-7284-04	30554		EA	2	
11		PAOZZ	PAOZZ	PAOZZ					MANUFACTURE FROM: DAMPING, ACOUSTICAL 80-7272 C2200-085	30554		RL	V	
11	25	MOOZZ	MFOOO	MFOOO					ABSORBER, ACOUSTICAL 80-7283-04	30554		EA	1	
11		PAOZZ	PAOZZ	PAOZZ					MANUFACTURE FROM: ABSORBING, BLANKET, ACOUSTICAL 80-7269 E-100-OFSUB	30554 80357		RL	V	
11	26	MOOZZ	MFOOO	MFOOO					BARRIER, ACOUSTICAL 80-7282-04	30554		EA	1	
11		PAOZZ	PAOZZ	PAOZZ					MANUFACTURE FROM: BARRIER, ACOUSTICAL 80-7270 WB-10	30554 80357		RL	V	
11	27	MOOZZ	MFOOO	MFOOO					ABSORBER, ACOUSTICAL 80-7281-04	30554		EA	1	
11		PAOZZ	PAOZZ	PAOZZ				5640-01-192-4943	MANUFACTURE FROM: ABSORBING BLANKET, ACOUSTICAL 80-7271 E-100-1FGUB	30554 80357		RL	V	
11	28	PAOZZ	PAOZZ	PAOZZ				5320-01-033-4375	RIVET M24243/6-C602H 70-1305-1	81349 30554		EA	18	
11	29	XBOZZ	XBOZZ	XBOZZ					PLATE, DANGER HIGH VOLTAGE 80-7442	30554		EA	3	

SECTION II

(1) ILLUSTRATION		(2) SMR CODE				(3) USMC		(4) NATIONAL STOCK NUMBER	(5) DESCRIPTION			(6)	(7)	(8)
(a) FIG NO.	(b) ITEM NO.	a ARMY	b AIR FORCE	c NAVY	d USMC	a SSI	b REPL FACTOR		REF NUMBER	MFR CODE	USABLE ON CODE	U/M	QTY INC IN UNIT	USMC QTY PER EQUIP
11	30	XBOZZ	XBOZZ	XBOZZ										
11	31	MOOZZ	MFOOO	MFOOO										
11		PAOZZ	PAOZZ	PAOZZ										
11	32	MOOZZ	MFOOO	MFOOO										
11		PAOZZ	PAOZZ	PAOZZ										
11	33	MOOZZ	MFOOO	MFOOO										
11		PAOZZ	PAOZZ	PAOZZ										
11	34	MOOZZ	MFOOO	MFOOO										
11		PAOZZ	PAOZZ	PAOZZ				5640-01-192-4943						
11	35	MOOZZ	MFOOO	MFOOO										
11		PAOZZ	PAOZZ	PAOZZ										
11	36	XBOZZ	XBOZZ	XBOZZ										
11	37	XBOZZ	XBOZZ	XBOZZ										
11	38	MOOZZ	MFOOO	MFOOO										
11		PAOZZ	PAOZZ	PAOZZ										
11	39	MOOZZ	MFOOO	MFOOO										
11		PAOZZ	PAOZZ	PAOZZ										
11	40	MOOZZ	MFOOO	MFOOO										
11		PAOZZ	PAOZZ	PAOZZ										
11	41	MOOZZ	MFOOO	MFOOO										
11		PAOZZ	PAOZZ	PAOZZ				5640-01-192-4943						
11	42	MOOZZ	MFOOO	MFOOO										
11		PAOZZ	PAOZZ	PAOZZ										
11	43	XBOZZ	XBOZZ	XBOZZ										

SECTION II

(1) ILLUSTRATION		(2) SMR CODE				(3) USMC		(4) NATIONAL STOCK NUMBER	(5) DESCRIPTION			(6) U/M	(7) QTY INC IN UNIT	(8) USMC QTY PER EQUIP
(a) FIG NO.	(b) ITEM NO.	a ARMY	b AIR FORCE	c NAVY	d USMC	a SSI	b REPL FACTOR		REF NUMBER	MFR CODE	USABLE ON CODE			
									GROUP 01 - HOUSING AND BASE ASSEMBLY (CONTINUED)					
11	44	XBOZZ	XBOZZ	XBOZZ					PANEL, ACOUSTICAL 80-7298	30554		EA	1	
11	45	MOOZZ	MFOOO	MFOOO					DAMPER, ACOUSTICAL 80-7284-01	30554		EA	4	
11		PAOZZ	PAOZZ	PAOZZ					MANUFACTURE FROM: DAMPING, ACOUSTICAL 80-7272	30554		RL	V	
11	46	MOOZZ	MFOOO	MFOOO					C2200-085	80357		EA	2	
11		PAOZZ	PAOZZ	PAOZZ					ABSORBER, ACOUSTICAL 80-7283-01	30554		EA	2	
11		PAOZZ	PAOZZ	PAOZZ					MANUFACTURE FROM: ABSORBING, BLANKET, ACOUSTICAL 80-7269	30554		RL	V	
11	11	47	MOOZZ	MFOOO	MFOOO				E-100-OFSUB	80357		EA	2	
11		PAOZZ	PAOZZ	PAOZZ					BARRIER, ACOUSTICAL 80-7282-01	30554		EA	2	
11		PAOZZ	PAOZZ	PAOZZ					MANUFACTURE FROM: BARRIER, ACOUSTICAL 80-7270	30554		RL	V	
11	48	MOOZZ	MFOOO	MFOOO					WB-10	80357		EA	2	
11		PAOZZ	PAOZZ	PAOZZ			5640-01-192-4943		ABSORBER, ACOUSTICAL 80-7281-01	30554		EA	2	
11		PAOZZ	PAOZZ	PAOZZ					MANUFACTURE FROM: ABSORBING BLANKET, ACOUSTICAL 80-7271	30554		RL	V	
11	49	MOOZZ	MFOOO	MFOOO					E-100-1FGUB	80357		EA	1	
11		PAOZZ	PAOZZ	PAOZZ					GASKET 80-7276-03	30554		EA	1	
11		PAOZZ	PAOZZ	PAOZZ					MANUFACTURE FROM: GASKET MIL-R-6130TY2 GRASOFT 80-7276	81349 30554		RL	V	
11	50	XBOZZ	XBOZZ	XBOZZ					PANEL, ACOUSTICAL 80-7286	30554		EA	1	
11	51	MOOZZ	MFOOO	MFOOO					DAMPER, ACOUSTICAL 80-7284-12	30554		EA	2	
11		PAOZZ	PAOZZ	PAOZZ					MANUFACTURE FROM: DAMPING, ACOUSTICAL 80-7272	30554		RL	V	
11	52	MOOZZ	MFOOO	MFOOO					C2200-085	80357		EA	2	
11		PAOZZ	PAOZZ	PAOZZ					ABSORBER, ACOUSTICAL 80-7283-10	0554		EA	2	
11		PAOZZ	PAOZZ	PAOZZ					MANUFACTURE FROM: ABSORBING BLANKET, ACOUSTICAL 80-7269	30554		RL	V	
11	53	MOOZZ	MFOOO	MFOOO					E-100-OFSUB	80357		EA	1	
11		PAOZZ	PAOZZ	PAOZZ					BARRIER, ACOUSTICAL 80-7282-10	30554		EA	1	
11		PAOZZ	PAOZZ	PAOZZ					MANUFACTURE FROM: BARRIER, ACOUSTICAL 80-7270	30554		RL	V	
11	54	MOOZZ	MFOOO	MFOOO					WB-10	80357		EA	1	
11		PAOZZ	PAOZZ	PAOZZ					ABSORBER, ACOUSTICAL 80-7283-11	30554		EA	1	
11		PAOZZ	PAOZZ	PAOZZ					MANUFACTURE FROM: ABSORBING BLANKET ACOUSTICAL 80-7269	30554		RL	V	
11	55	MOOZZ	MFOOO	MFOOO					E-100-OFSUB	80357		EA	1	
11		PAOZZ	PAOZZ	PAOZZ					BARRIER, ACOUSTICAL 80-7282-11	30554		EA	1	
11		PAOZZ	PAOZZ	PAOZZ					MANUFACTURE FROM: BARRIER, ACOUSTICAL 80-7270	30554		RL	V	
									WB-10	80357		EA	1	



SECTION II

(1) ILLUSTRATION		(2) SMR CODE				(3) USMC		(4) NATIONAL STOCK NUMBER	(5) DESCRIPTION			(6)	(7)	(8)
(a) FIG NO.	(b) ITEM NO.	a ARMY	b AIR FORCE	c NAVY	d USMC	a SSI	b REPL FACTOR	REF NUMBER	MFR CODE	USABLE ON CODE	U/M	QTY INC IN UNIT	USMC QTY PER EQUIP	
11	56	MOOZZ	MFOOC	MFOOC										
11		PAOZZ	PAOZZ	PAOZZ				5640-01-192-4943						
11	57	MOOZZ	MFOOC	MFOOC										
11		PAOZZ	PAOZZ	PAOZZ										
11	58	MOOZZ	MFOOC	MFOOC										
11		PAOZZ	PAOZZ	PAOZZ										
11	59	XBOZZ	XBOZZ	XBOZZ										
11	60	MOOZZ	MFOOC	MFOOC										
11		PAOZZ	PAOZZ	PAOZZ										
11	61	MOOZZ	MFOOC	MFOOC										
11		PAOZZ	PAOZZ	PAOZZ										
11	62	MOOZZ	MFOOC	MFOOC										
11		PAOZZ	PAOZZ	PAOZZ										
1163	MOOZZ	MFOOC	MFOOC											
11		PAOZZ	PAOZZ	PAOZZ				5640-01-192-4943						
11	64	PAOZZ	PAOZZ	PAOZZ										
11	65	MOOZZ	MFOOC	MFOOC										
11		PAOZZ	PAOZZ	PAOZZ										
11	66	PAOZZ	PAOZZ	PAOZZ				5305-01-204-2138						
11	67	PAOZZ	PAOZZ	PAOZZ				5310-00-138-4315						
11	68	XBOZZ	XBOZZ	XBOZZ										
11	69	XBOZZ	XBOZZ	XBOZZ										

SECTION II

(1) ILLUSTRATION		(2) SMR CODE				(3) USMC		(4)	(5) DESCRIPTION			(6)	(7)	(8)
(a) FIG NO.	(b) ITEM NO.	a ARMY	b AIR FORCE	c NAVY	d USMC	a SSI	b REPL FACTOR	NATIONAL STOCK NUMBER	REF NUMBER	MFR CODE	USABLE ON CODE	U/M	QTY INC IN UNIT	USMC QTY PER EQUIP
									GROUP 01 - HOUSING AND BASE ASSEMBLY (CONTINUED)					
11	70	MOOZZ	MFOOO	MFOOO					GASKET 80-7813-05 MANUFACTURE FROM: GASKET	30554		EA	2	
11		PAOZZ	PAOZZ	PAOZZ					MIL-R-6130TY2 GRAMED SCREW, CAP, HEXAGON HEAD	81349		EA	28	
11	71	PAOZZ	PAOZZ	PAOZZ				5305-00-068-0502	MS90725-6 GASKET	96906		EA	1	
11	72	XBOZZ	XBOZZ	XBOZZ					PANEL, ACOUSTICAL 80-7288-02	30554		EA	1	
11	73	MOOZZ	MFOOO	MFOOO					DAMPER, ACOUSTICAL 80-7284-11 MANUFACTURE FROM: DAMPING, ACOUSTICAL	30554		EA	2	
11		PAOZZ	PAOZZ	PAOZZ					80-7272 C2200-085	30554 80357		RL	V	
11	74	MOOZZ	MFOOO	MFOOO					ABSORBER, ACOUSTICAL 80-7281-09 MANUFACTURE FROM: ABSORBING BLANKET. ACOUSTICAL			EA	2	
11		PAOZZ	PAOZZ	PAOZZ				5640-01-192-4943	80-7271 E-100-1FGUB	30554 80357		RL	V	
11	75	MOOZZ	MFOOO	MFOOO					BARRIER, ACOUSTICAL 80-7282-09 MANUFACTURE FROM: BARRIER, ACOUSTICAL	30554		EA	2	
11		PAOZZ	PAOZZ	PAOZZ					80-7270 WB-10	30554 80357		RL	V	
11	76	MOOZZ	MFOOO	MFOOO					DAMPER, ACOUSTICAL 80-7284-10 MANUFACTURE FROM: DAMPING, ACOUSTICAL	30554		EA	2	
11		PAOZZ	PAOZZ	PAOZZ					80-7272 C2200-085	30554 80357		RL	V	
11	77	MOOZZ	MFOOO	MFOOO					ABSORBER, ACOUSTICAL 80-7283-09 MANUFACTURE FROM: ABSORBING BLANKET. ACOUSTICAL	30554		EA	2	
11		PAOZZ	PAOZZ	PAOZZ					80-7269 E-100-OFSUB	30554 80357		RL	V	
11	78	XBOZZ	XBOZZ	XBOZZ					PANEL, ACOUSTICAL 80-7288-01	30554		EA	1	
11	79	MOOZZ	MFOOO	MFOOO					DAMPER, ACOUSTICAL 80-7284-09 MANUFACTURE FROM: DAMPING, ACOUSTICAL	30554		EA	2	
11		PAOZZ	PAOZZ	PAOZZ					80-7272 C2200-085	30554 80357		RL	V	
11	80	PAOZZ	PAOZZ	PAOZZ				5305-00-225-3839	SCREW, CAP, HEXAGON HEAD MS90725-8	96906		EA	4	
11	81	PAOZZ	PAOZZ	PAOZZ				5310-00-761-6882	NUT, HEXAGONAL MS51967-2	96906		EA	8	
11	82	XBOZZ	XBOZZ	XBOZZ					ANGLE 80-7250	30554		EA	1	
11	83	PAOZZ	PAOZZ	PAOZZ				5305-00-071-2509	SCREW, CAP, HEXAGON HEAD MS90728-12	96906		EA	4	
11	84	XBOZZ	XBOZZ	XBOZZ					ANGLE 80-7279	30554		EA	4	
11	85	XBOZZ	XBOZZ	XBOZZ					ANGLE 80-7285	30554		EA	1	
11	86	XBOZZ	XBOZZ	XBOZZ					ANGLE 80-7280	30554		EA	1	
11	87	PAOZZ	PAOZZ	PAOZZ				5310-00-809-4058	WASHER FLAT MS27183-10	96906		EA	110	
11	88	PAOZZ	PAOZZ	PAOZZ					GROMMET 80-7247 G-B984T	30554 63994		EA	110	

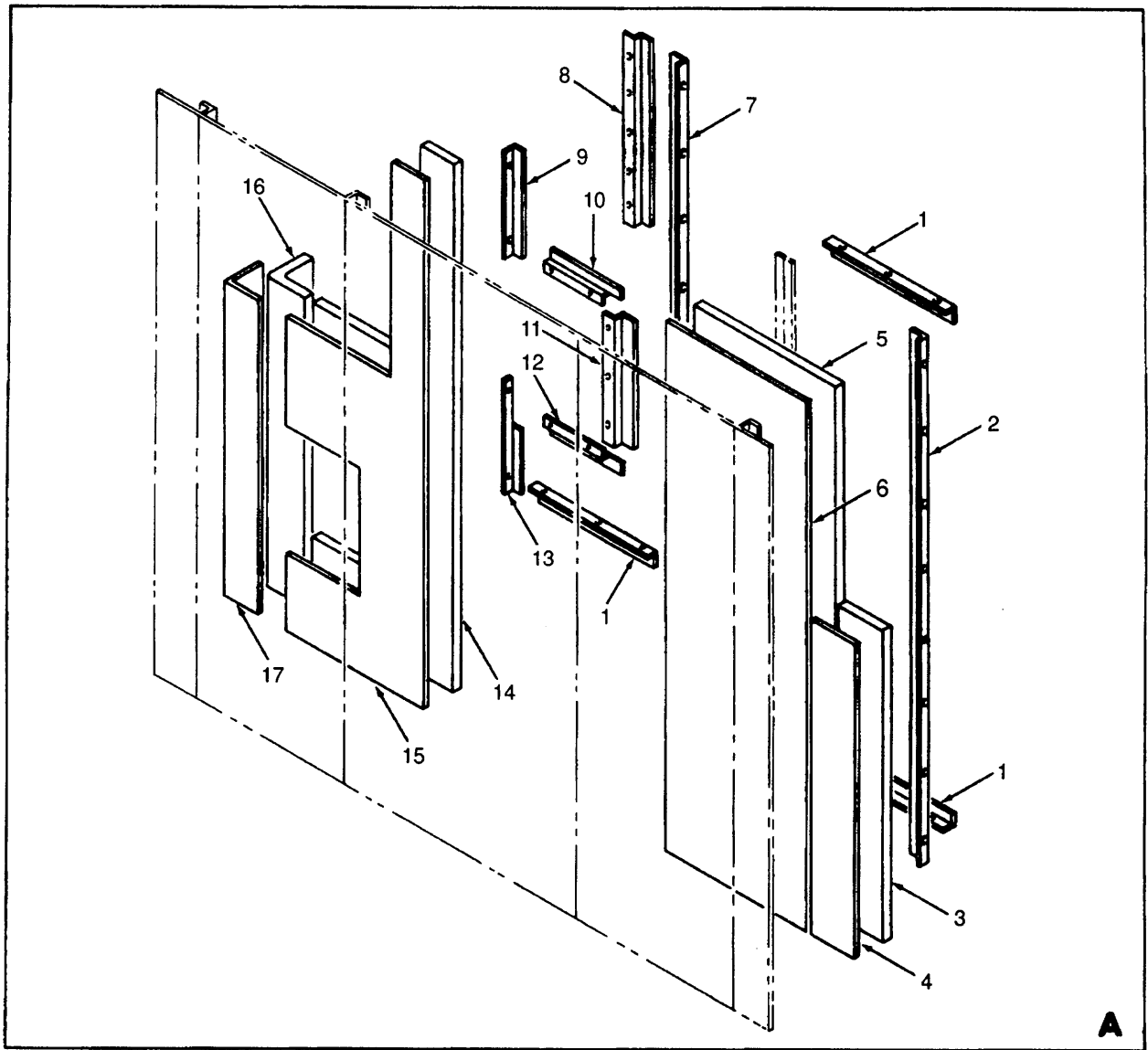
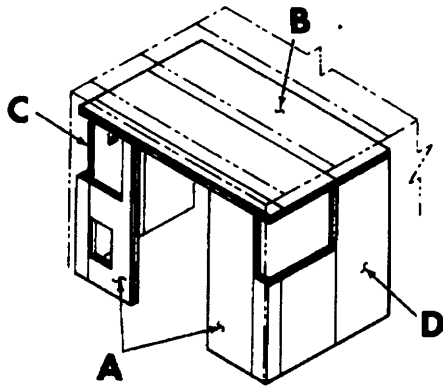

Figure 12. Control Room Insulation (Sheet 1 of 4).

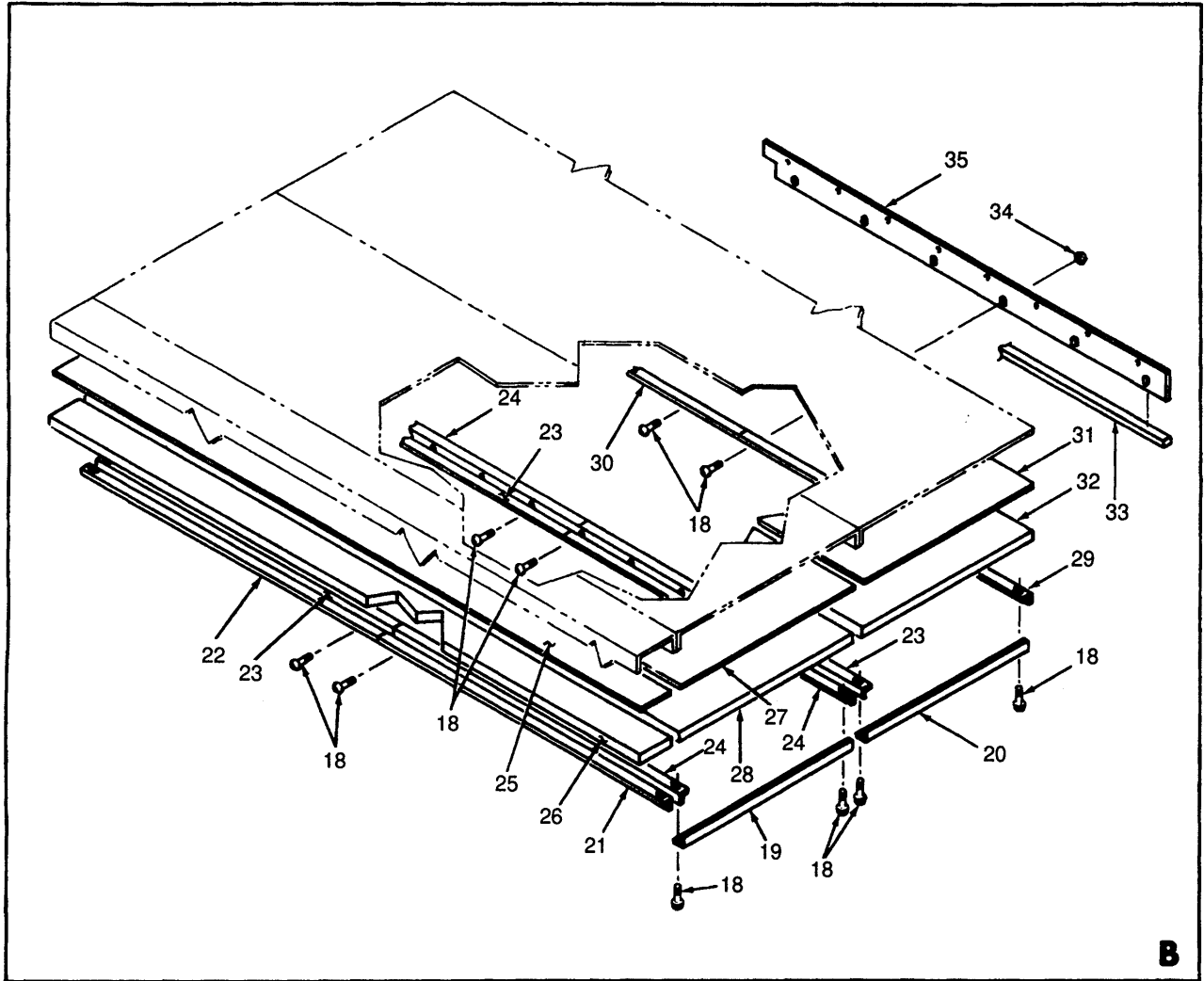

Figure 12. Control Room Insulation (Sheet 2 of 4).

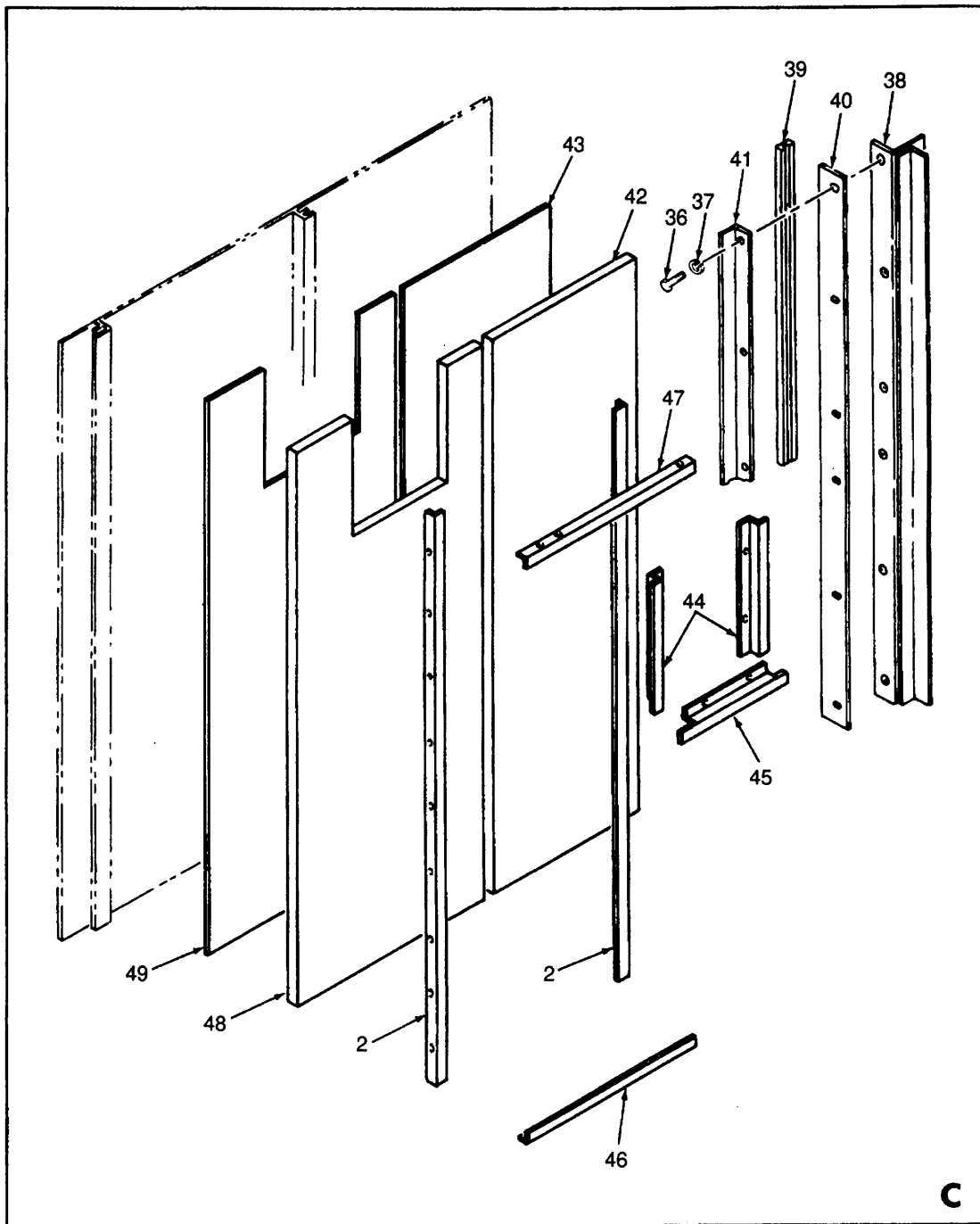

Figure 12. Control Room Insulation (Sheet 3 of 4).

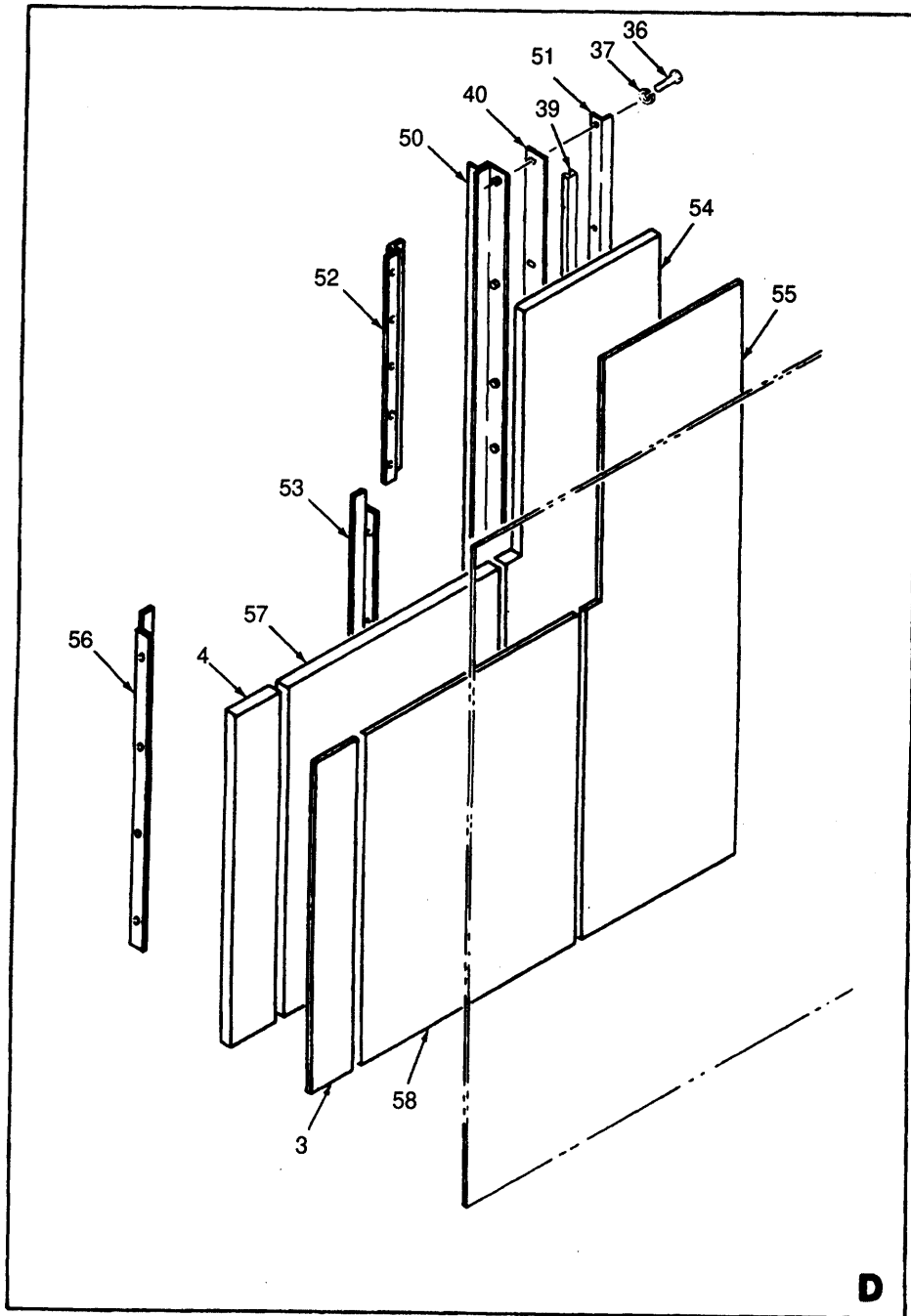

Figure 12. Control Room Insulation (Sheet 4 of 4).

SECTION II

(1) ILLUSTRATION		(2) SMR CODE				(3) USMC		(4) NATIONAL STOCK NUMBER	(5) DESCRIPTION			(6)	(7)	(8)
(a) FIG NO.	(b) ITEM NO.	a ARMY	b AIR FORCE	c NAVY	d USMC	a SSI	b REPL FACTOR	REF NUMBER	MFR CODE	USABLE ON CODE	U/M	QTY INC IN UNIT	USMC QTY PER EQUIP	
12	1	XBOZZ	XBOZZ	XBOZZ										
12	2	XBOZZ	XBOZZ	XBOZZ										
12	3	MOOZZ	MFOOZ	MFOOZ										
12		PAOZZ	PAOZZ	PAOZZ										
12	4	MOOZZ	MFOOZ	MFOOZ										
12		PAOZZ	PAOZZ	PAOZZ				5640-01-192-4943						
12	5	MOOZZ	MFOOZ	MFOOZ										
12		PAOZZ	PAOZZ	PAOZZ										
12	6	MOOZZ	MFOOZ	MFOOZ				5640-01-192-4943						
12		PAOZZ	PAOZZ	PAOZZ										
12	7	XBOZZ	XBOZZ	XBOZZ										
12	8	XBOZZ	XBOZZ	XBOZZ										
12	9	XBOZZ	XBOZZ	XBOZZ										
12	10	XBOZZ	XBOZZ	XBOZZ										
12	11	XBOZZ	XBOZZ	XBOZZ										
12	12	XBOZZ	XBOZZ	XBOZZ										
12	13	XBOZZ	XBOZZ	XBOZZ										
12	14	MOOZZ	MFOOZ	MFOOZ										
12		PAOZZ	PAOZZ	PAOZZ										
12	15	MOOZZ	MFOOZ	MFOOZ										
12		PAOZZ	PAOZZ	PAOZZ				5640-01-192-4943						
12	16	MOOZZ	MFOOZ		MFOOZ									
12		PAOZZ	PAOZZ		PAOZZ									

SECTION II

(1) ILLUSTRATION		(2) SMR CODE				(3) USMC		(4) NATIONAL STOCK NUMBER	(5) DESCRIPTION			(6)	(7)	(8)
(a) FIG NO.	(b) ITEM NO.	a ARMY	b AIR FORCE	c NAVY	d USMC	a SSI	b REPL FACTOR	REF NUMBER	MFR CODE	USABLE ON CODE	U/M	QTY INC IN UNIT	USMC QTY PER EQUIP	
12	17	MOOZZ	MFOOO	MFOOO										
12		PAOZZ	PAOZZ	PAOZZ				5640-01-192-4943			EA	1		
12	18	PAOZZ	PAOZZ	PAOZZ				5305-00-036-6906			RL	V		
12	19	XBOZZ	XBOZZ	XBOZZ							EA	21		
12	20	XBOZZ	XBOZZ	XBOZZ							EA	2		
12	21	XBOZZ	XBOZZ	XBOZZ							EA	2		
12	22	XBOZZ	XBOZZ	XBOZZ							EA	1		
12	23	XBOZZ	XBOZZ	XBOZZ							EA	1		
12	24	XBOZZ	XBOZZ	XBOZZ							EA	3		
12	25	XBOZZ	XBOZZ	XBOZZ							EA	3		
12	26	MOOZZ	MFOOO	MFOOO							EA	1		
12		PAOZZ	PAOZZ	PAOZZ							RL	V		
12	27	MOOZZ	MFOOO	MFOOO							EA	1		
12		PAOZZ	PAOZZ	PAOZZ							RL	V		
12	28	MOOZZ	MFOOO	MFOOO							EA	1		
12		PAOZZ	PAOZZ	PAOZZ				5640-01-192-4943			RL	V		
12	29	XBOZZ	XBOZZ	XBOZZ							EA	1		
12	30	XBOZZ	XBOZZ	XBOZZ							EA	1		
12	31	MOOZZ	MFOOO	MFOOO							EA	1		
12		PAOZZ	PAOZZ	PAOZZ							RL	V		
12	32	MOOZZ	MFOOO	MFOOO							EA	1		
12		PAOZZ	PAOZZ	PAOZZ							RL	V		



SECTION II

(1) ILLUSTRATION		(2) SMR CODE				(3) USMC		(4) NATIONAL STOCK NUMBER	(5) DESCRIPTION			(6)	(7)	(8)
(a) FIG NO.	(b) ITEM NO.	a ARMY	b AIR FORCE	c NAVY	d USMC	a SSI	b REPL FACTOR	REF NUMBER	MFR CODE	USABLE ON CODE	U/M	QTY INC IN UNIT	USMC QTY PER EQUIP	
12	33	MOOZZ	MFOOO	MFOOO										
									GROUP 01 - HOUSING AND BASE ASSEMBLY (CONTINUED)					
									80D7271 30554					
									E-100-1FGUB 80357					
									GASKET		EA	1		
									80-7275-02 30554					
									MANUFACTURE FROM:					
12		PAOZZ	PAOZZ	PAOZZ					GASKET		RL	V		
									80-7275 30554					
12	34	PAOZZ	PAOZZ	PAOZZ				5310-00-094-3421	NUT AND CAPTIVE WASHER ASSEMBLY		EA	6		
									69-561-4 30554					
									511-101800-00 78189					
12	35	XBOZZ	XBOZZ	XBOZZ					PLATE, UPPER		EA	1		
									80-7257 30554					
12	36	PAOZZ	PAOZZ	PAOZZ				5305-00-068-0501	SCREW, CAP, HEXAGON		EA	12		
									MS90725-5 96906					
12	37	PAOZZ	PAOZZ	PAOZZ				5310-00-582-5965	WASHER, LOCK		EA	12		
									MS35338-44 96906					
12	38	XBOZZ	XBOZZ	XBOZZ					ANGLE ASSEMBLY		EA	1		
									80-7258-02 30554					
12	39	MOOZZ	MFOOO	MFOOO					GASKET		EA	2		
									80-7275-03 30554					
									MANUFACTURE FROM:					
									GASKET		RL	V		
									80-7275 30554					
12	40	XBOZZ	XBOZZ	XBOZZ					PLATE		EA	2		
									80-7249 30554					
12	41	XBOZZ	XBOZZ	XBOZZ					ANGLE		EA	1		
									80-7248-02 30554					
12	42	MOOZZ	MFOOO	MFOOO					ABSORBER, ACOUSTICAL		EA	1		
									80-7281-11 30554					
									MANUFACTURE FROM:					
12		PAOZZ	PAOZZ	PAOZZ				5640-01-192-4943	ABSORBING BLANKET, ACOUSTICAL		RL	V		
									80-7271 30554					
									E-1000-1FGUB 80357					
12	43	MOOZZ	MFOOO	MFOOO					DAMPER, ACOUSTICAL		EA	1		
									80-7284-14 30554					
									MANUFACTURE FROM:					
12		PAOZZ	PAOZZ	PAOZZ					DAMPING, ACOUSTICAL		RL	V		
									80-7272 30554					
									C2200-085 80357					
12	44	XBOZZ	XBOZZ	XBOZZ					ZEE, FAN		EA	2		
									80-7268-01 30554					
12	45	XBOZZ	XBOZZ	XBOZZ					ZEE, FAN		EA	1		
									80-7268-02 30554					
12	46	XBOZZ	XBOZZ	XBOZZ					ANGLE		EA	1		
									80-7266-01 30554					
12	47	XBOZZ	XBOZZ	XBOZZ					ANGLE		EA	2		
									80-7266-02 30554					
12	48	MOOZZ	MFOOO	MFOOO					ABSORBER, ACOUSTICAL		EA	1		
									80-7281-12 30554					
									MANUFACTURE FROM:					
12		PAOZZ	PAOZZ	PAOZZ				5640-01-192-4943	ABSORBING BLANKET, ACOUSTICAL		RL	V		
									80-7271 30554					
									E-100-1FGUB 80357					
12	49	MOOZZ	MFOOO	MFOOO					DAMPER, ACOUSTICAL		EA	1		
									80-7284-15 30554					
									MANUFACTURE FROM:					
12		PAOZZ	PAOZZ	PAOZZ					DAMPING, ACOUSTICAL		RL	V		
									80,7272 30554					
									C2200-085 80357					

SECTION II

(1) ILLUSTRATION		(2) SMR CODE				(3) USMC		(4) NATIONAL STOCK NUMBER	(5) DESCRIPTION			(6)	(7)	(8)
(a) FIG NO.	(b) ITEM NO.	a ARMY	b AIR FORCE	c NAVY	d USMC	a SSI	b REPL FACTOR	REF NUMBER	MFR CODE	USABLE ON CODE	U/M	QTY INC IN UNIT	USMC QTY PER EQUIP	
12	50	XBOZZ	XBOZZ	XBOZZ										
12	51	XBOZZ	XBOZZ	XBOZZ										
12	52	XBOZZ	XBOZZ	XBOZZ										
12	53	XBOZZ	XBOZZ	XBOZZ										
12	54	MOOZZ	MFOOZ	MFOOZ										
12		PAOZZ	PAOZZ	PAOZZ				5640-01-192-4943						
12	55	MOOZZ	MFOOZ	MFOOZ										
12		PAOZZ	PAOZZ	PAOZZ										
12	56	XBOZZ	XBOZZ	XBOZZ										
12	57	MOOZZ	MFOOZ	MFOOZ										
12		PAOZZ	PAOZZ	PAOZZ				5640-01-192-4943						
12	58	MOOZZ	MFOOZ	MFOOZ										
12		PAOZZ	PAOZZ	PAOZZ										



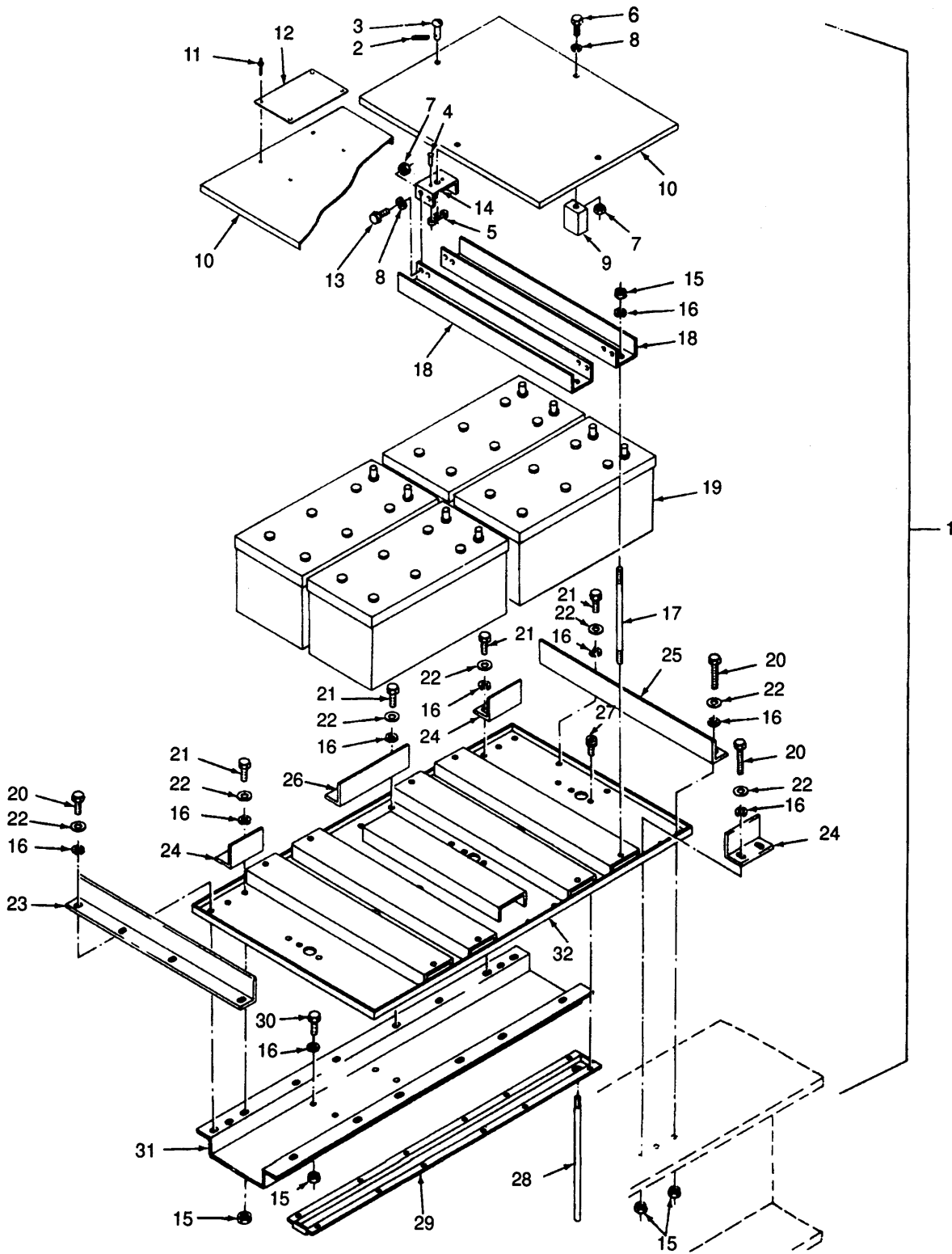

Figure 13. Batteries and Related Parts.

SECTION II

(1) ILLUSTRATION		(2) SMR CODE				(3) USMC		(4) NATIONAL STOCK NUMBER	(5) DESCRIPTION			(6)	(7)	(8)
(a) FIG NO.	(b) ITEM NO.	a ARMY	b AIR FORCE	c NAVY	d USMC	a SSI	b REPL FACTOR	REF NUMBER	MFR CODE	USABLE ON CODE	U/M	QTY INC IN UNIT	USMC QTY PER EQUIP	
13	1	XCOOO	XCOOO	XCOOO										
13	2	PAOZZ	PAOZZ	PAOZZ				5315-00-449-2945				EA	1	
13	2	PAOZZ	PAOZZ	PAOZZ				5315-00-449-2945				EA	4	
13	3	PAOZZ	PAOZZ	PAOZZ				5325-00-432-9899				EA	4	
13	4	PAOZZ	PAOZZ	PAOZZ				5320-00-241-6020				EA	8	
13	5	PAOZZ	PAOZZ	PAOZZ				5325-00-449-2967				EA	4	
13	6	PAOZZ	PAOZZ	PAOZZ				5305-00-068-0500				EA	8	
13	7	PAOZZ	PAOZZ	PAOZZ				5310-00-761-6882				EA	24	
13	8	PAOZZ	PAOZZ	PAOZZ				5310-00-582-5965				EA	24	
13	9	XBOZZ	XBOZZ	XBOZZ								EA	4	
13	10	XBOZZ	XBOZZ	XBOZZ								EA	2	
13	11	PAOZZ	PAOZZ	PAOZZ				5320-01-033-4375				EA	4	
13	12	MOOZZ	XBOZZ	XBOZZ								EA	1	
13	13	PAOZZ	PAOZZ	PAOZZ				5305-00-068-0502				EA	16	
13	14	XBOZZ	XBOZZ	XBOZZ								EA	4	
13	15	PAOZZ	PAOZZ	PAOZZ				5130-00-732-0558				EA	25	
13	16	PAOZZ	PAOZZ	PAOZZ				5310-00-637-9541				EA	36	
13	17	PAOZZ	PAOZZ	PAOZZ				5307-01-072-9242				EA	8	
13	18	XBOZZ	XBOZZ	XBOZZ								EA	4	
13	19	PAOZZ	PAOZZ	PAOZZ				6140-00-190-9828				EA	4	
13	20	PAOZZ	PAOZZ	PAOZZ				5305-00-269-3216				EA	11	
13	21	PAOZZ	PAOZZ	PAOZZ				5305-00-942-2196				EA	11	
13	22	PAOZZ	PAOZZ	PAOZZ				5310-00-080-6004				EA	22	
13	23	XBOZZ	XBOZZ	XBOZZ								EA	1	
13	24	XBOZZ	XBOZZ	XBOZZ								EA	4	

SECTION II

(1) ILLUSTRATION		(2) SMR CODE				(3) USMC		(4) NATIONAL STOCK NUMBER	(5) DESCRIPTION			(6)	(7)	(8)
(a) FIG NO.	(b) ITEM NO.	a ARMY	b AIR FORCE	c NAVY	d USMC	a SSI	b REPL FACTOR	REF NUMBER	MFR CODE	USABLE ON CODE	U/M	QTY INC IN UNIT	USMC QTY PER EQUIP	
13	25	XBOZZ	XBOZZ	XBOZZ										
13	26	XBOZZ	XBOZZ	XBOZZ				5305-01-204-2138	76-11135-1 30554		EA	1		
13	27	PAOZZ	PAOZZ	PAOZZ					76-11137 30554		EA	2		
13	28	XBOZZ	XBOZZ	XBOZZ					69-662-49 45722		EA	12		
13	29	XBOZZ	XBOZZ	XBOZZ					80-7838 30554		EA	1		
13	30	PAOZZ	PAOZZ	PAOZZ				5305-00-269-3214	80-7910 30554		EA	1		
13	31	XBOZZ	XBOZZ	XBOZZ					MS90725-64 96906		EA	6		
13	32	XBOZZ	XBOZZ	XBOZZ					80-7614 30554		EA	1		
									80-7616 30554		EA	1		



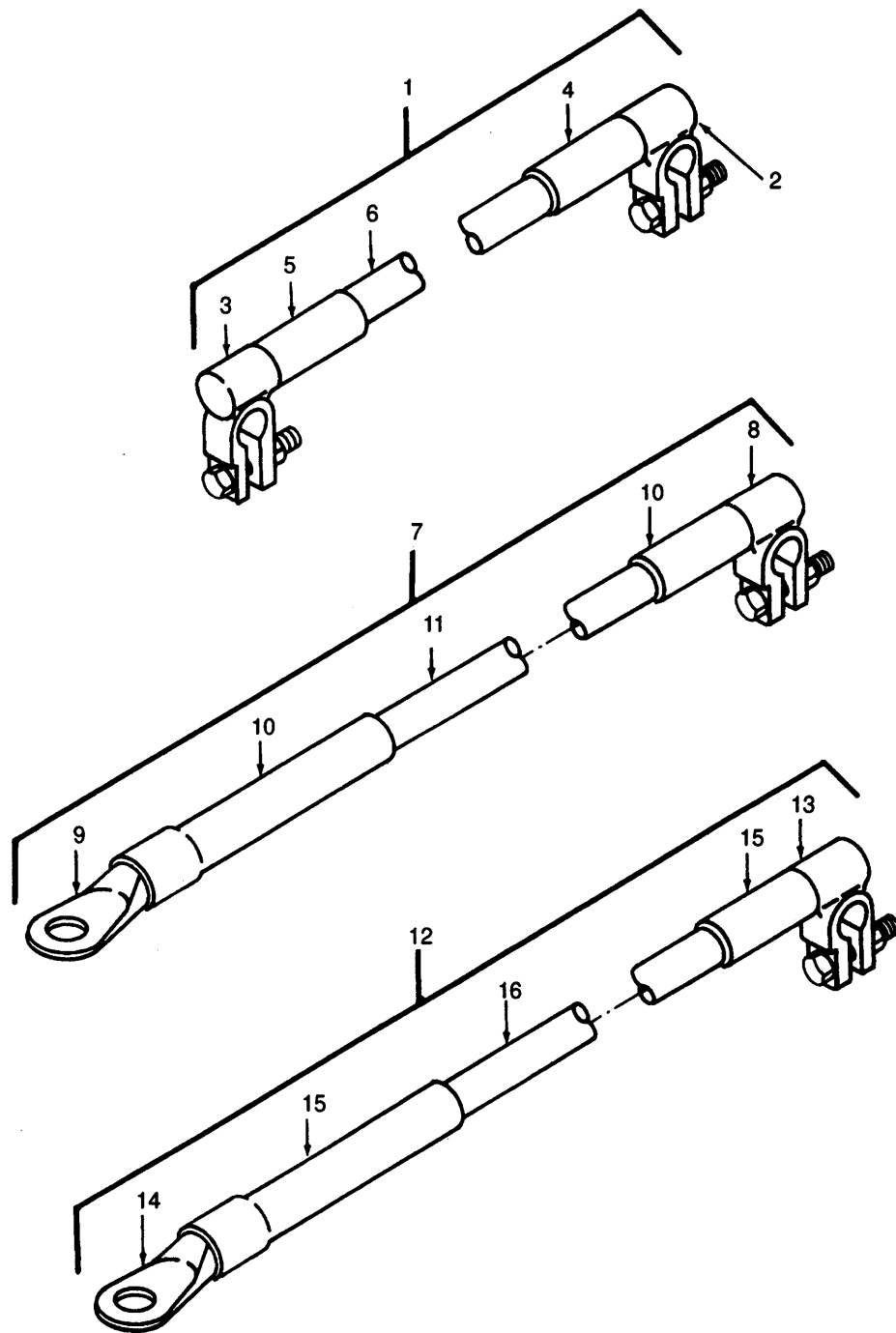

Figure 14. Battery Cable Assemblies (Sheet 1 of 3).



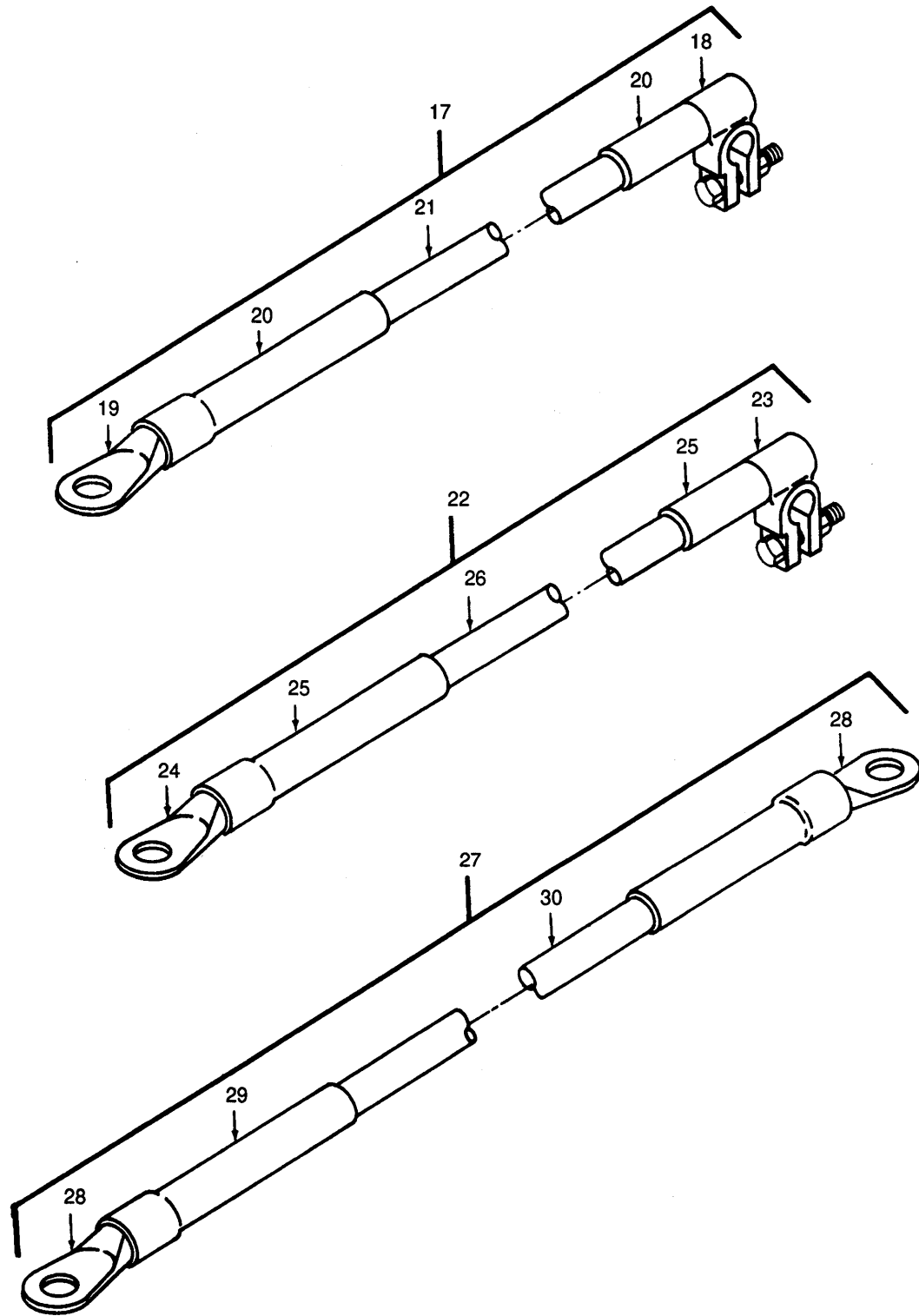

Figure 14. Battery Cable Assemblies (Sheet 2 of 3).

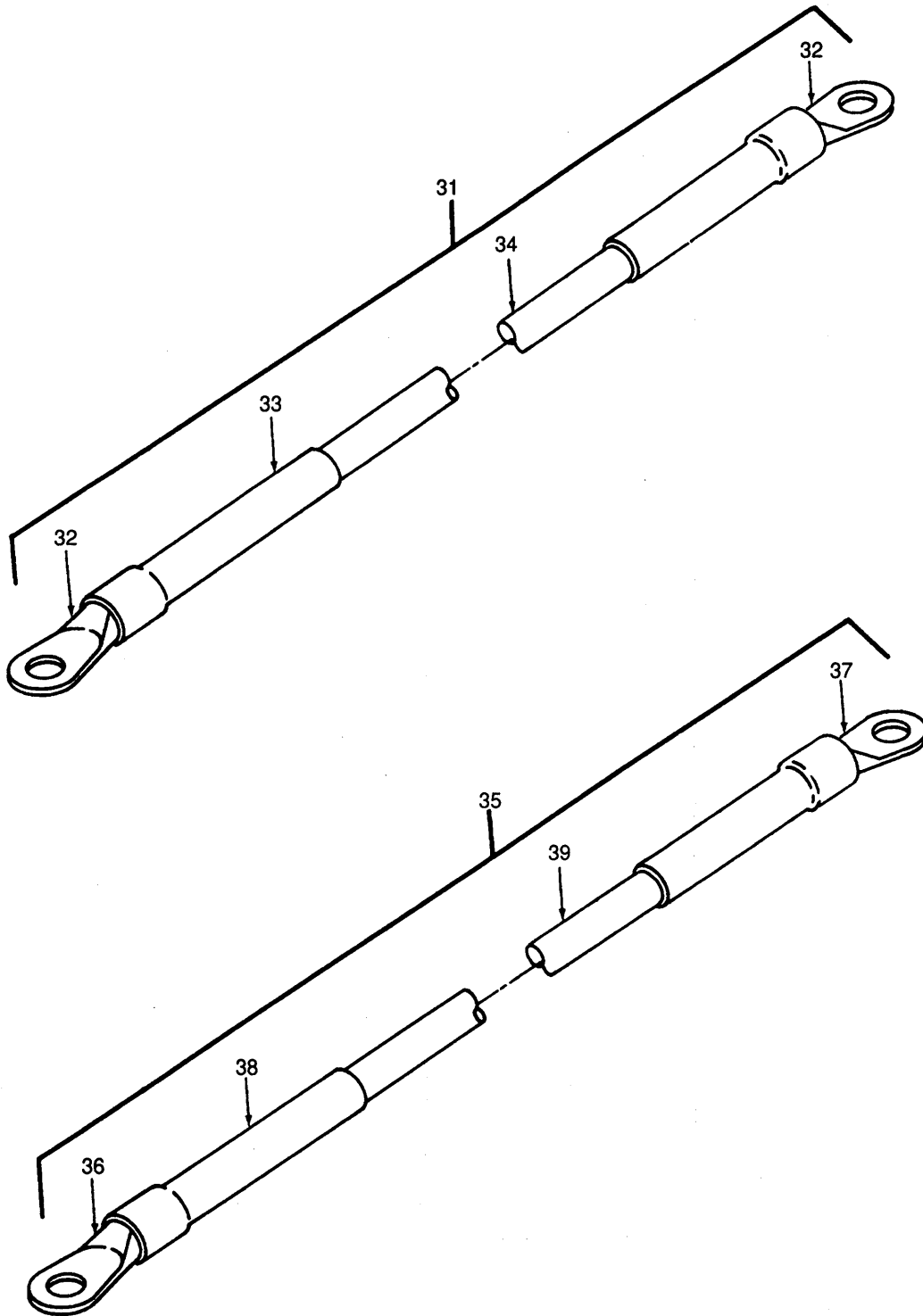

Figure 14. Battery Cable Assemblies (Sheet 3 of 3).

SECTION II

(1) ILLUSTRATION		(2) SMR CODE				(3) USMC		(4) NATIONAL STOCK NUMBER	(5) DESCRIPTION			(6)	(7)	(8)
(a) FIG NO.	(b) ITEM NO.	a ARMY	b AIR FORCE	c NAVY	d USMC	a SSI	b REPL FACTOR	REF NUMBER	MFR CODE	USABLE ON CODE	U/M	QTY INC IN UNIT	USMC QTY PER EQUIP	
14	1	AFOFF	AFOFF	AFOFF								EA	2	
14	2	PAOZZ	PAOZZ	PAOZZ				5940-00-549-6581	30554			EA	2	
14	3	PAOZZ	PAOZZ	PAOZZ				5940-01-051-0074	96906			EA	1	
14	4	PAOZZ	PAOZZ	PAOZZ				5970-00-983-7843	79550			FT	1	
14	5	PAOZZ	PAOZZ	PAOZZ				5970-00-812-1356	81349			FT	1	
14	6	PAOZZ	PAOZZ	PAOZZ				6145-00-195-5602	81349			FT	1	
14	7	AFOFF	AFOFF	AFOFF					81349			EA	1	
14	8	PAOZZ	PAOZZ	PAOZZ				5940-00-549-6581	30554			EA	1	
14	9	PAOZZ	PAOZZ	PAOZZ				5940-00-115-5023	96906			EA	1	
14	10	PAOZZ	PAOZZ	PAOZZ				5970-00-983-7843	96906			FT	1	
14	11	PAOZZ	PAOZZ	PAOZZ				6145-00-195-5602	81349			FT	6	
14	12	AFOFF	AFOFF	AFOFF					81349			EA	1	
14	13	PAOZZ	PAOZZ	PAOZZ				5940-00-549-6581	30554			EA	1	
14	14	PAOZZ	PAOZZ	PAOZZ				5940-00-115-5023	96906			EA	1	
14	15	PAOZZ	PAOZZ	PAOZZ				5970-00-983-7843	96906			FT	2	
14	16	PAOZZ	PAOZZ	PAOZZ				6145-00-195-5602	81349			FT	7	
14	17	AFOFF	AFOFF	AFOFF					81349			EA	1	
14	18	PAOZZ	PAOZZ	PAOZZ				5940-01-051-0074	30554			EA	1	
14	19	PAOZZ	PAOZZ	PAOZZ				5940-00-115-5023	79550			EA	1	
14	20	PAOZZ	PAOZZ	PAOZZ				5970-00-812-1356	96906			FT	2	
14	21	PAOZZ	PAOZZ	PAOZZ				6145-00-195-5602	81349			FT	7	
14	22	AFOFF	AFOFF	AFOFF					81349			EA	1	

SECTION II

(1) ILLUSTRATION		(2) SMR CODE				(3) USMC		(4) NATIONAL STOCK NUMBER	(5) DESCRIPTION			(6)	(7)	(8)
(a) FIG NO.	(b) ITEM NO.	a ARMY	b AIR FORCE	c NAVY	d USMC	a SSI	b REPL FACTOR	REF NUMBER	MFR CODE	USABLE ON CODE	U/M	QTY INC IN UNIT	USMC QTY PER EQUIP	
14	23	PAOZZ	PAOZZ	PAOZZ				5940-01-051-0074				EA	1	
									GROUP 02 - DC ELECTRICAL AND CONTROL SYSTEM (CONTINUED)					
									ASSEMBLE FROM:					
									TERMINAL, BATTERY, NEGATIVE					
									76-11294-02	30554				
									70073	79550				
14	24	PAOZZ	PAOZZ	PAOZZ				5940-00-115-5023				EA	1	
									TERMINAL, LUG					
									MS20659-124	96906				
14	25	PAOZZ	PAOZZ	PAOZZ				5970-00-812-1356				FT	2	
									SLEEVE, BLACK					
									M23053/5-111-0	81349				
14	26	PAOZZ	PAOZZ	PAOZZ				6145-00-195-5602				FT	9	
									WIRE, 4/0					
									M5086/2-04-9	81349				
14	27	AFOFF	AFOFF	AFOFF								EA	1	
									LEAD, ELECTRICAL, POSITIVE					
									80-7912-01	30554				
14	28	PAOZZ	PAOZZ	PAOZZ				5940-00-115-5023				EA	2	
									ASSEMBLE FROM:					
									TERMINAL, LUG					
									MS20659-124	96906				
14	29	PAOZZ	PAOZZ	PAOZZ				5970-00-983-7843				FT	1	
									SLEEVE, RED					
									M23053/5-111-2	81349				
14	30	PAOZZ	PAOZZ	PAOZZ				6145-00-195-5602				FT	1	
									WIRE, 4/0					
									M5086/2-04-9	81349				
14	31	AFOFF	AFOFF	AFOFF								EA	1	
									LEAD, ELECTRICAL, NEGATIVE					
									80-7912-02	30554				
14	32	PAOZZ	PAOZZ	PAOZZ				5940-00-115-5023				EA	2	
									ASSEMBLE FROM:					
									TERMINAL, LUG					
									MS20659-124	96906				
14	33	PAOZZ	PAOZZ	PAOZZ				5970-00-812-1356				FT	1	
									SLEEVE, BLACK					
									M23053/5-111-0	81349				
14	34	PAOZZ	PAOZZ	PAOZZ				6145-00-195-5602				FT	1	
									WIRE, 4/0					
									M5086/2-04-9	81349				
14	35	AFOFF	AFOFF	AFOFF								EA	1	
									LEAD, ELECTRICAL, GROUND					
									80-7904	30554				
14	36	PAOZZ	PAOZZ	PAOZZ				5940-00-115-2686				EA	1	
									ASSEMBLE FROM: TERMINAL, LUG					
									MS20659-136	96906				
14	37	PAOZZ	PAOZZ	PAOZZ				5940-00-115-5003				EA	1	
									TERMINAL, LUG					
									MS20659-119	96906				
14	38	PAOZZ	PAOZZ	PAOZZ				5970-00-812-1356				FT	1	
									SLEEVE, BLACK					
									M23053/5-110-0	81349				
14	39	PAOZZ	PAOZZ	PAOZZ				5145-00-578-6600				FT	37	
									WIRE, 2/0					
									M5086/2-02-9	81349				



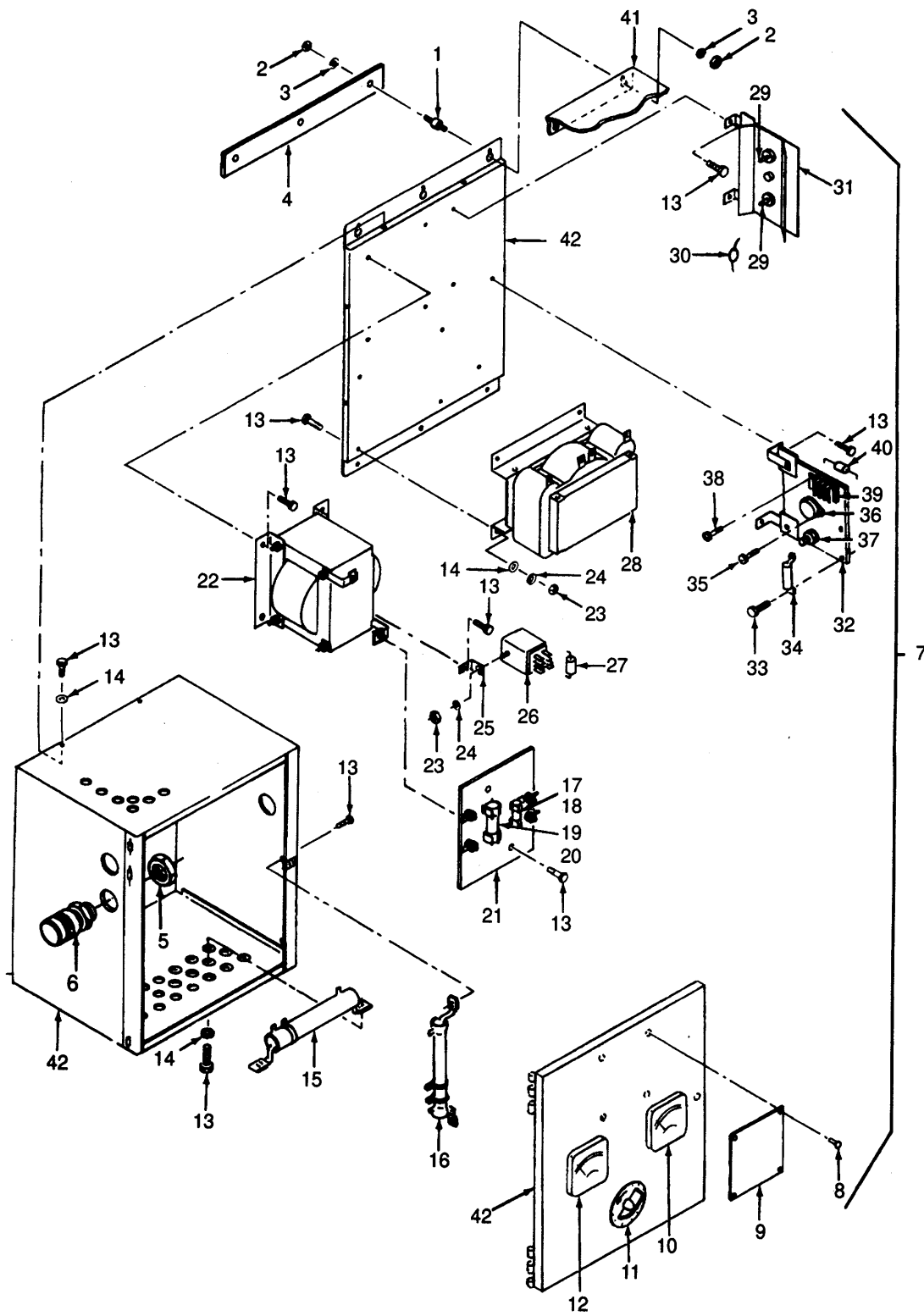

Figure 15. Battery Charger and Related Parts.

SECTION II

(1) ILLUSTRATION		(2) SMR CODE				(3) USMC		(4) NATIONAL STOCK NUMBER	(5) DESCRIPTION			(6)	(7)	(8)
(a) FIG NO.	(b) ITEM NO.	a ARMY	b AIR FORCE	c NAVY	d USMC	a SSI	b REPL FACTOR	REF NUMBER	MFR CODE	USABLE ON CODE	U/M	QTY INC IN UNIT	USMC QTY PER EQUIP	
15	1	PAOZZ	PAOZZ	PAOZZ				5340-00-768-8555		GROUP 02 - DC ELECTRICAL AND CONTROL SYSTEM (CONTINUED)				
										ISOLATOR, VIBRATION		6		
										80-7342 30554				
										J4624-27 76005				
15	2	PAOZZ	PAOZZ	PAOZZ				5310-00-761-6882		NUT, HEXAGONAL		12		
										MS51967-2 96906				
15	3	PAOZZ	PAOZZ	PAOZZ				5310-00-582-5965		WASHER, LOCK		12		
										MS35338-44 96906				
15	4	XBOZZ	XBOZZ	XBOZZ						PLATE, DOUBLER		2		
										80-7452 30554				
15	5	PAOZZ	PAOZZ	PAOZZ				5975-00-152-1075		LOCKNUT		1		
										76-11044-2 30554				
										141 59730				
15	6	PAOZZ	PAOZZ	PAOZZ				5975-00-284-6978		CONNECTOR, LIQUID TIGHT		1		
										80-7718 30554				
										CGB192 15235				
15	7	PAOFF	PAOFF	PAOFF				6130-01-172-5113		CHARGER, BATTERY, BC1		1		
										80-7935 30554				
										A-46-20-24V-A1 -040-080 92731				
										403756-001 93742				
15	8	PAOZZ	PAOZZ	PAOZZ				5320-00-874-4471		RIVET		4		
										70-1305-7 30534				
										AD45H 07707				
15	9	XAFZZ	XAFZZ	XAFZZ						NAMEPLATE		1		
										NAMEPLATE 92731				
15	10	XBFZZ	XBFZZ	XBFZZ						DC AMMETER		1		
										P1 DA-E30-A1 S 92731				
15	11	XBFZZ	XBFZZ	XBFZZ				5930-00-187-2598		TIMER, EQUALIZER		1		
										P23-M24A-2P1 92731				
15	12	XBFZZ	XBFZZ	XBFZZ						DC VOLTMETER		1		
										P1DV-E35-A3S 92731				
15	13	PAOZZ	PAOZZ	PAOZZ				5305-00-993-1848		SCREW, HEXAGON HEAD		18		
										MS35207-265 96906				
15	14	PAOZZ	PAOZZ	PAOZZ				5310-00-809-8544		WASHER, FLAT		9		
										MS27183-7 96906				
15	15	PAFZZ	PAFZZ	PAFZZ				5905-01-174-1006		RESISTOR		1		
										P6M-100E-35V 92731				
15	16	PAFZZ	PAFZZ	PAFZZ				5905-01-206-3939		RESISTOR		1		
										P6M-75D-175C 92731				
15	17	PAOZZ	PAOZZ	PAOZZ				5920-00-890-4548		FUSE, INPUT		1		
										P8-C1-B18 92731				
										OT18 71424				
15	18	PAFZZ	PAFZZ	PAFZZ				5999-01-162-8385		HOLDER, FUSE		1		
										P-15,C4-60 92731				
15	19	PAOZZ	PAOZZ	PAOZZ				5920-00-252-2022		FUSE, OUTPUT		1		
										P8-C2-B35 92731				
										OT-35, 250 V 71424				
										F16A250V35A 81349				
15	20	PAFZZ	PAFZZ	PAFZZ				5999-01-162-8384		HOLDER, FUSE		1		
										P-15-C1-30 92731				
15	21	XAFZZ	XAFZZ	XAFZZ						BOARD, FUSE		1		
										FUSE BOARD 92731				
15	22	XBFZZ	XBFZZ	XBFZZ						TRANSFORMER		1		
										1F301-02113-A 92731				
15	23	PAOZZ	PAOZZ	PAOZZ				5310-00-934-9757		NUT, HEXAGONAL		5		
										MS35649-282 96906				
15	24	PAOZZ	PAOZZ	PAOZZ				5310-00-045-3299		WASHER, LOCK		5		
										MS35338-42 96906				

SECTION II

(1) ILLUSTRATION		(2) SMR CODE				(3) USMC		(4) NATIONAL STOCK NUMBER	(5) DESCRIPTION			(6)	(7)	(8)
(a) FIG NO.	(b) ITEM NO.	a ARMY	b AIR FORCE	c NAVY	d USMC	a SSI	b REPL FACTOR	REF NUMBER	MFR CODE	USABLE ON CODE	U/M	QTY INC IN UNIT	USMC QTY PER EQUIP	
15	25	XBFZZ	XBFZZ	XBFZZ										
15	26	PAFZZ	PAFZZ	PAFZZ				5945-01-173-8225						
15	27	PAFZZ	PAFZZ	PAFZZ										
15	28	XBFZZ	XBFZZ	XBFZZ										
15	29	PAFZZ	PAFZZ	PAFZZ										
15	30	XBFZZ	XBFZZ	XBFZZ										
15	31	XBFZZ	XBFZZ	XBFZZ										
15	32	PAFZZ	PAFZZ	PAFZZ				6110-01-103-3139						
15	33	PAOZZ	PAOZZ	PAOZZ				5305-00-036-6972						
15	34	XBFZZ	XBFZZ	XBFZZ										
15	35	PAFZZ	PAFZZ	PAFZZ				5305-00-984-4992						
15	36	XBFZZ	XBFZZ	XBFZZ										
15	37	XBFZZ	XBFZZ	XBFZZ										
15	38	PAOZZ	PAOZZ	PAOZZ				5305-00-036-6976						
15	39	PAFZZ	PAFZZ	PAFZZ				5940-01-198-2604						
15	40	XBFZZ	XBFZZ	XBFZZ										
15	41	XBFZZ	XBFZZ	XBFZZ										
15	42	XAFZZ	XAFZZ	XAFZZ										





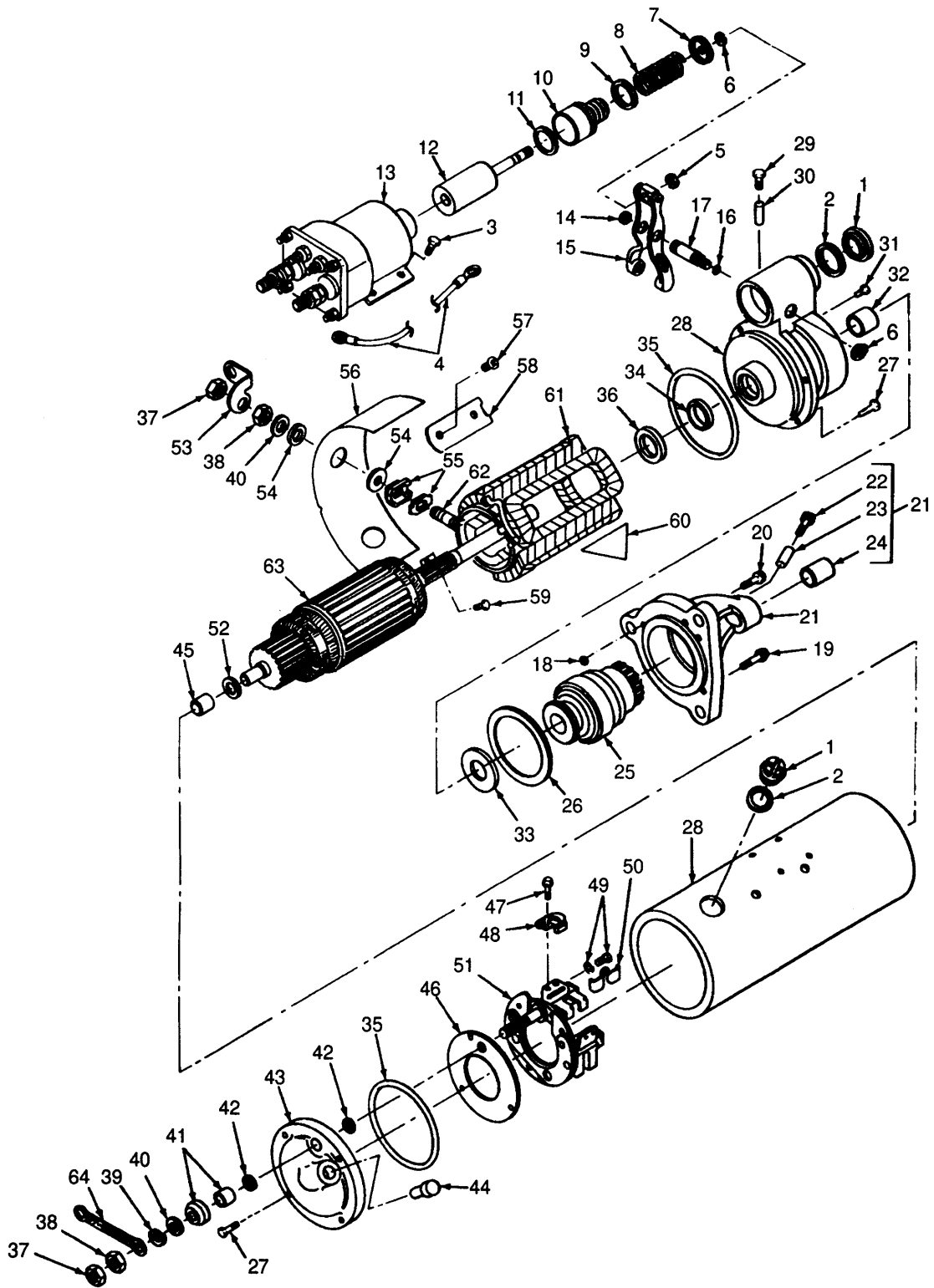

Figure 16. Starter Motor Assembly.

SECTION II

(1) ILLUSTRATION		(2) SMR CODE				(3) USMC		(4) NATIONAL STOCK NUMBER	(5) DESCRIPTION			(6)	(7)	(8)
(a) FIG NO.	(b) ITEM NO.	a ARMY	b AIR FORCE	c NAVY	d USMC	a SSI	b REPL FACTOR	REF NUMBER	MFR CODE	USABLE ON CODE	U/M	QTY INC IN UNIT	USMC QTY PER EQUIP	
16		PAFZZ	PAFZZ	PAFZZ				2920-01-169-5295		GROUP 02 - DC ELECTRICAL AND CONTROL SYSTEM (CONTINUED) MOTOR, STARTER, B1, B2 3010125 15434 110949MOD 16764	EA	2		
16		PAFZZ	PAFZZ	PAFZZ				2920-00-905-1486		MOTOR, STARTER, B1, B2 (A) 1990269 16764	EA	2		
16	1	PAFZZ	PAFZZ	PAFZZ				5365-00-753-9528		PLUG, BRUSH INSPECTION 1945356 16764	EA	2		
16	2	PAFZZ	PAFZZ	PAFZZ				5330-00-914-0703		GASKET, INSPECTION PLUG 1964857 16764	EA	2		
16	3	PAFZZ	PAFZZ	PAFZZ				5306-00-550-3013		BOLT, MACHINE FFB575 81348	EA	4		
16	4	PAFZZ	PAFZZ	PAFZZ				2920-01-140-9058		LEAD, TERMINAL 1979600 16764	EA	1		
16	5	PAFZZ	PAFZZ	PAFZZ				5310-00-965-6000		NUT, PLUNGER ROD 9412305 16764	EA	1		
16	6	PAFZZ	PAFZZ	PAFZZ				5365-01-139-9845		RING, SNAP 9416374 16764	EA	2		
16	7	PAFZZ	PAFZZ	PAFZZ				5310-00-822-2241		WASHER, RECESSED 194826 16764	EA	1		
16	8	PAFZZ	PAFZZ	PAFZZ				5360-00-812-0196		SPRING, PLUNGER 194851 16764	EA	1		
16	9	PAFZZ	PAFZZ	PAFZZ				5310-00-822-2236		WASHER, RECESSED 1948520 16764	EA	1		
16	10	PAFZZ	PAFZZ	PAFZZ				2920-00-839-1864		BELLOWS, PROTECTOR 801077 16764	EA	1		
16	11	PAFZZ	PAFZZ	PAFZZ				5310-00-062-2051		WASHER, SPRING RETAINER 1948519 16764	EA	1		
16	12	PAFZZ	PAFZZ	PAFZZ				2920-00-822-2287		PLUNGER 1948522 16764	EA	1		
16	13	PAFZZ	PAFZZ	PAFZZ				5945-01-113-1811		SOLENOID, ELECTRICAL, B1L3, B2L4 1115559 16764	EA	1		
16	14	PAFZZ	PAFZZ	PAFZZ				5330-01-053-2907		PACKING, PREFORMED, 1894643 16764	EA	1		
16	15	PAFZZ	PAFZZ	PAFZZ				6110-00-757-7187		SHAFT, LEVER 1945484 16764	EA	1		
16	16	PAFZZ	PAFZZ	PAFZZ				5330-01-053-7021		PACKING, PREFORMED, 1894642 16764	EA	1		
16	17	PAFZZ	PAFZZ	PAFZZ				2920-00-034-4216		SHAFT, SHIFT LEVER 1948529 16764	EA	1		
16	18	PAFZZ	PAFZZ	PAFZZ				9320-00-757-7131		BALL, RUBBER 1949619 16764	EA	1		
16	19	PAFZZ	PAFZZ	PAFZZ				5306-00-783-5183		BOLT 1948536 16764	EA	1		
16	20	PAFZZ	PAFZZ	PAFZZ				5306-00-783-5188		BOLT, INTERNAL HOUSING 1948537 16764	EA	6		
16	21	PAFZZ	PAFZZ	PAFZZ				2920-01-138-7045		STATOR HOUSING 1957846 16764	EA	1		
16	22	PAFZZ	PAFZZ	PAFZZ				5340-01-115-3548		CAP, PROTECTIVE, DUST 1978756 16764	EA	1		
16	23	PAFZZ	PAFZZ	PAFZZ				2920-01-112-3500		WICK, OIL 1978754 16764	EA	1		
16	24	PAFZZ	PAFZZ	PAFZZ				3120-00-828-6852		BUSHING, DRIVE HOUSING 1894635 16764	EA	1		
16	25	PAFZZ	PAFZZ	PAFZZ				2920-01-138-7194		DRIVE ASSEMBLY 1976884 16764	EA	1		

SECTION II

(1) ILLUSTRATION		(2) SMR CODE				(3) USMC		(4) NATIONAL STOCK NUMBER	(5) DESCRIPTION			(6)	(7)	(8)
(a) FIG NO.	(b) ITEM NO.	a ARMY	b AIR FORCE	c NAVY	d USMC	a SSI	b REPL FACTOR	REF NUMBER	MFR CODE	USABLE ON CODE	U/M	QTY INC IN UNIT	USMC QTY PER EQUIP	
16	26	PAFZZ	PAFZZ	PAFZZ				5330-00-976-4695		GROUP 02 - DC ELECTRICAL AND CONTROL SYSTEM (CONTINUED)				
										GASKET		EA	1	
										1945476	16764			
16	27	PAFZZ	PAFZZ	PAFZZ				5306-00-550-9129		BOLT, MACHINE		EA	8	
										1914869	16764			
16	28	PAFZZ	PAFZZ	PAFZZ				2920-01-199-6621		HOUSING, LEVER		EA	1	
										1979598	16764			
16	28	PAFZZ	PAFZZ	PAFZZ				2920-01-207-9671		HOUSING LEVER	(A)	EA	1	
										1979870	16764			
16	29	PAFZZ	PAFZZ	PAFZZ				5340-01-115-3548		CAP, PROTECTIVE, DUST		EA	1	
										1978756	16764			
16	30	PAFZZ	PAFZZ	PAFZZ				2920-01-112-3500		WICK, OIL		EA	1	
										1978754	16764			
16	31	PAFZZ	PAFZZ	PAFZZ				5340-01-132-4704		PLUG, LEVER HOUSING		EA	1	
										1964402	16764			
16	32	PXDZZ	PAFZZ	PAFZZ				3120-01-101-5089		BUSHING, HOUSING LEVER		EA	1	
										1894637	16764			
16	33	PAFZZ	PAFZZ	PAFZZ				5310-00-297-7319		WASHER, BRAKE		EA	1	
										1911644	16764			
16	34	PAFZZ	PAFZZ	PAFZZ				5330-00-285-9480		SEAL, OIL		EA	1	
										1918047	16764			
16	35	PAFZZ	PAFZZ	PAFZZ				5330-01-024-9686		PACKING, PREFORMED		EA	1	
										1945860	16764			
16	36	PAFZZ	PAFZZ	PAFZZ				2920-00-999-2527		WASHER, SPACER		EA	1	
										1936466	16764			
16	37	PAOZZ	PAOZZ	PAOZZ				5310-01-118-2476		NUT, PLAIN, EXTENDED		EA	2	
										1979451	16764			
16	38	PAOZZ	PAOZZ	PAOZZ				5310-00-999-2291		NUT, PLAIN, HEXAGONAL		EA	2	
										9414418	16764			
16	38	XDOZZ	XDOZZ	XDOZZ						NUT, PLAIN, HEXAGONAL	(A)	EA	2	
										9441934	16764			
16	39	PAOZZ	PAOZZ	PAOZZ				5310-01-129-7508		WASHER, LOCK		EA	1	
										9421427	16764			
16	40	PAOZZ	PAOZZ	PAOZZ				5310-00-167-0839		WASHER, FLAT		EA	2	
										AN960-816L	88044			
16	41	PAFZZ	PAFZZ	PAFZZ				2920-00-100-3403		PARTS KIT, ELECTRICAL		EA	1	
										1851632	16764			
16	42	PAFZZ	PAFZZ	PAFZZ				531 000-734-8959		WASHER, INSULATOR		EA	2	
										1913084	16764			
16	43	PAFZZ	PAFZZ	PAFZZ				2920-01-138-7046		HOUSING, STARTER		EA	1	
										1945848	16764			
16	44	PAFZZ	PAFZZ	PAFZZ				5340-01-115-3548		CAP, PROTECTIVE, DUST		EA	1	
										1978756	16764			
16	45	PAFZZ	PAFZZ	PAFZZ				3120-01-101-5088		BEARING, SLEEVE		EA	1	
										1894638	16764			
16	46	PAFZZ	PAFZZ	PAFZZ				5970-00-557-8747		INSULATOR, BRUSH PLATE		EA	1	
										1964516	16764			
16	47	PAFZZ	PAFZZ	PAFZZ				5305-00-889-3002		SCREW, MACHINE		EA	8	
										MS35206-242	96906			
16	47	PAFZZ	PAFZZ	PAFZZ				5305-00-432-8420		SCREW MACHINE	(A)	EA	8	
										1968998	16764			
16	48	PAFZZ	PAFZZ	PAFZZ				5977-00-809-2517		BRUSH, ELECTRICAL		EA	4	
										1906989	16764			
16	48	PAFZZ	PAFZZ	PAFZZ				5977-01-153-0247		BRUSH, ELECTRICAL	A)	EA	4	
										1852888	16764			
16	49	PAFZZ	PAFZZ	PAFZZ				5305-00-218-6387		SCREW, BRUSH PLATE		EA	2	
										1847807	16764			

SECTION II

(1) ILLUSTRATION		(2) SMR CODE				(3) USMC		(4) NATIONAL STOCK NUMBER	(5) DESCRIPTION			(6)	(7)	(8)
(a) FIG NO.	(b) ITEM NO.	a ARMY	b AIR FORCE	c NAVY	d USMC	a SSI	b REPL FACTOR		REF NUMBER	MFR CODE	USABLE ON CODE	U/M	QTY INC IN UNIT	USMC QTY PER EQUIP
16	50	PAFZZ	PAFZZ	PAFZZ				5360-00-597-3278				EA	4	
16	50	PAFZZ	PAFZZ	PAFZZ				5977-01-153-0322	1861785 1984979	16764		(A)	EA	4
16	51	PAFZZ	PAFZ.	PAFZZ				5977-00-828-9053		16764			EA	1
16	51	PAFZZ	PAFZZ	PAFZZ				5977-01-253-5207	1945849	16764		(A)	EA	1
16	52	PAFZZ	PAFZZ	PAFZZ	ADO			5310-00-827-2821	1984974	16764			EA	1
16	53	PAFZZ	PAFZZ	PAFZZ				5940-00-828-8510	1953237	16764			EA	1
16	54	PAFZZ	PAFZZ	PAFZZ				5310-00-719-5470	1945862	16764			EA	2
16	55	PAFZZ	PAFZZ	PAFZZ				5970-00-657-8133	1922457	16764			EA	1
16	56	PAFZZ	PAFZZ	PAFZZ				5970-00-431-3667	1965472	16764			EA	1
16	57	PAFZZ	PAFZZ	PAFZZ				5305-00-450-5937	1955989	16764			EA	8
16	58	PAFZZ	PAFZZ	PAFZZ				2920-00-843-8376	1968386	16764			EA	8
16	59	PAFZZ	PAFZZ	PAFZZ				5305-00-432-8422	1934477	16764			EA	1
16	60	PAFZZ	PAFZZ	PAFZZ				2920-00-737-3225	1968998	16764			EA	4
16	61	PAFZZ	PAFZZ	PAFZZ				2920-00-993-4233	1914873	16764			EA	1
16	62	PAFZZ	PAFZZ	PAFZZ				5940-00-999-2534	1945853	16764			EA	1
16	63	PAFZZ	PAFZZ	PAFZZ				2920-00-838-9344	1950561	16764			EA	1
16	64	XBFZZ	XBFZZ	XBFZZ					1985840	16764			EA	1
									3018924	15434				
									NOTE: Items coded (A) in the UOC column may be used only with the MOTOR STARTER, B1, B2					
									1990269	16764				

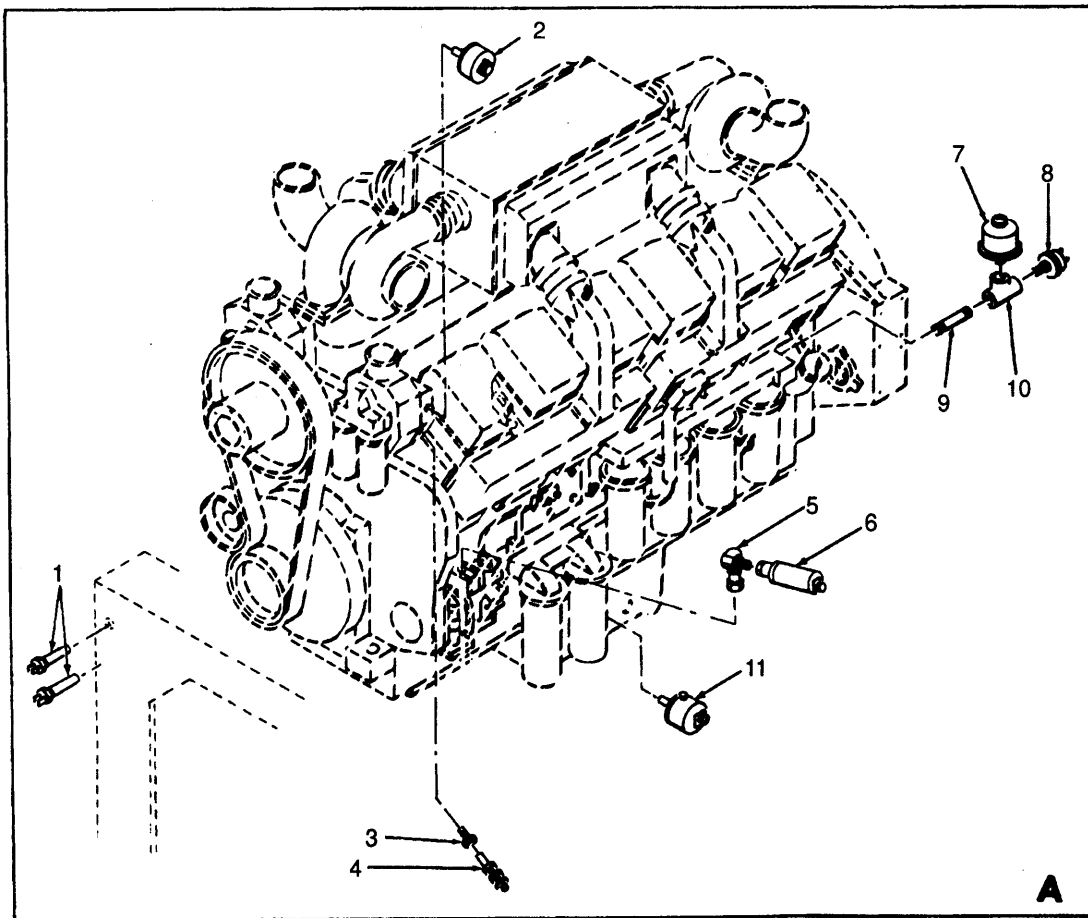
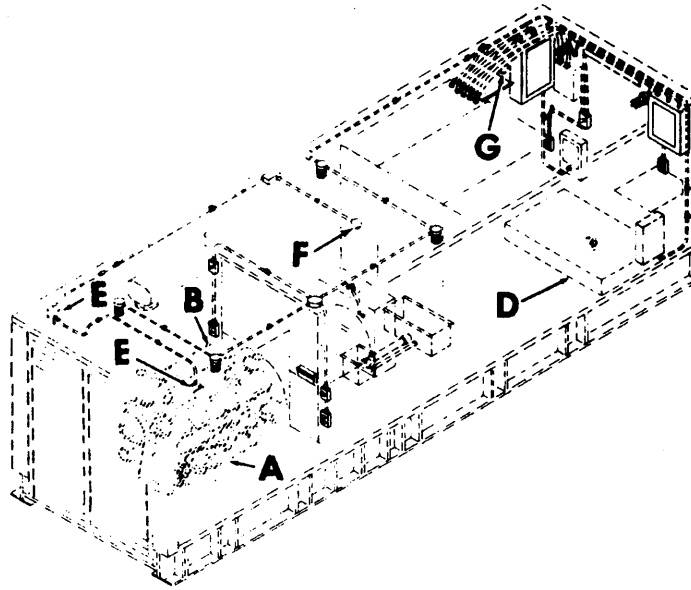

Figure 17. DC Electrical Switches and Related Parts (Sheet 1 of 3)

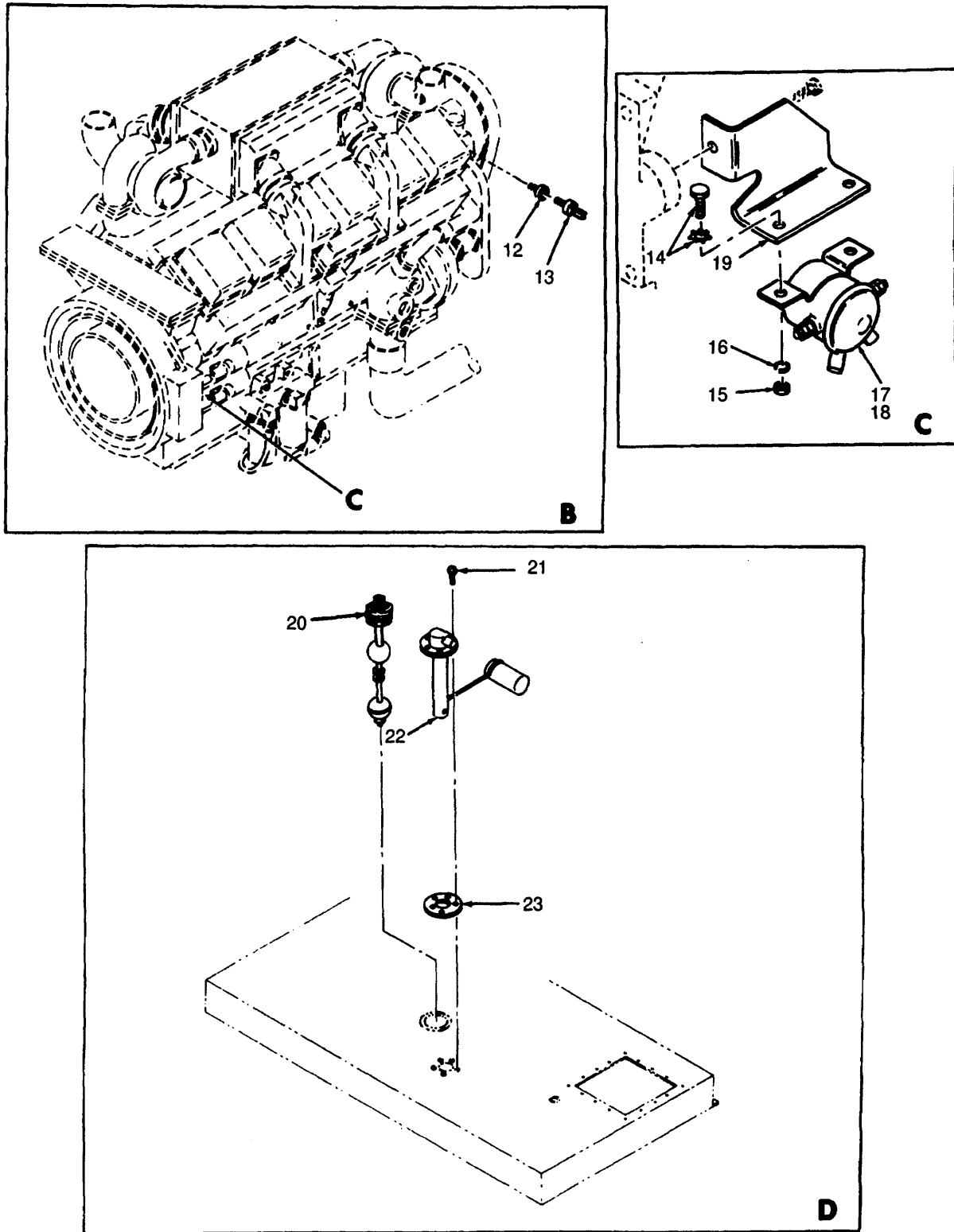

Figure 17. DC Electrical Switches and Related Parts (Sheet 2 of 3)

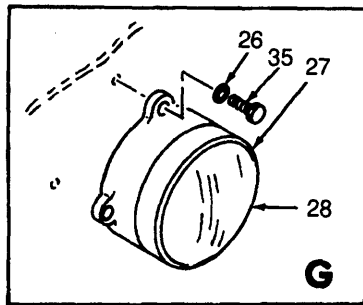
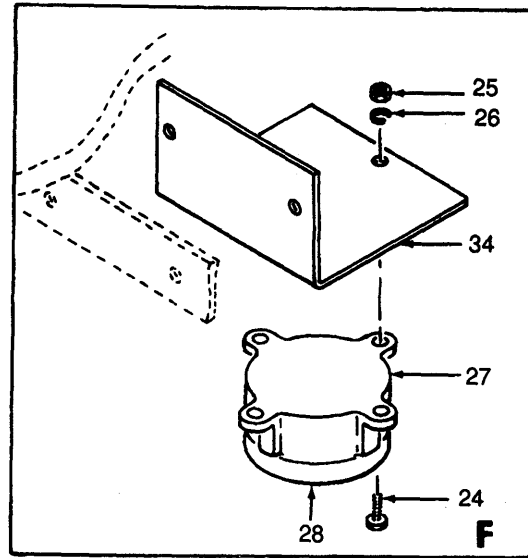
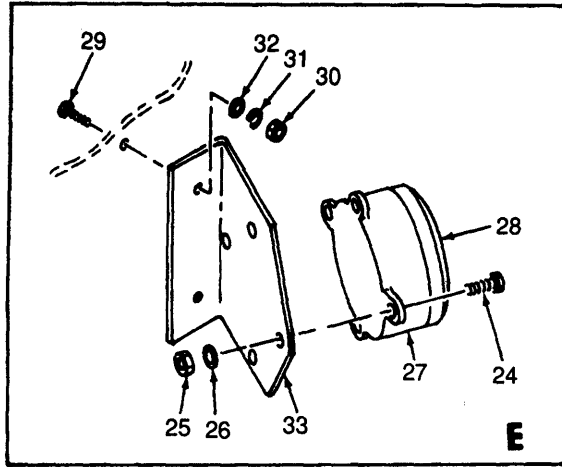

Figure 17. DC Electrical Switches and Related Parts (Sheet 3 of 3)



SECTION II

(1) ILLUSTRATION		(2) SMR CODE				(3) USMC		(4) NATIONAL STOCK NUMBER	(5) DESCRIPTION			(6)	(7)	(8)
(a) FIG NO.	(b) ITEM NO.	a ARMY	b AIR FORCE	c NAVY	d USMC	a SSI	b REPL FACTOR	REF NUMBER	MFR CODE	USABLE ON CODE	U/M	QTY INC IN UNIT	USMC QTY PER EQUIP	
17	1	PAOZZ	PAOZZ	PAOZZ				5930-01-050-0532		GROUP 02 - DC ELECTRICAL AND CONTROL SYSTEM (CONTINUED) SWITCH, COOLANT LEVEL S13, S14 80-7650 30554 613-NLG 00543 403739-001 93742	EA	2		
17	2	PAOZZ	PAOZZ	PAOZZ				5930-01-198-6143		SWITCH, COOLANT WT2 80-7519 30554 TC-1 52-208M/217M-4AN 85814 403716-001 93742	EA	1		
17	3	PAOZZ	PAOZZ	PAOZZ						BUSHING, PIPE AN912-3K 88044	EA	2		
17	4	PAOZZ	PAOZZ	PAOZZ				6620-01-071-5523		SENDER, COOLANT TEMPERATURE, MT3 6-11249-1 30554 334H 57733	EA	1		
17	5	PAOZZ	PAOZZ	PAOZZ				3040-01-183-6671		ADAPTER, TACHOMETER DRIVE 80-7963 30554 C1810-1-1PTD	EA	1		
17	6	PAOZZ	PAOZZ	PAOZZ				5930-01-141-6333		SWITCH, OVERSPEED, SS21SS3/SS5 70-1105-5 30554 SA-2485-3D08 78388	EA	1		
17	7	PAOZZ	PAOZZ	PAOZZ				5930-01-198-6140		SWITCH, PRESSURE, OIL ALARM AND SHUTDOWN, OP1/OP2 80-7518 30554 SP-2BB-39-30-FA 85814	EA	1		
17	8	PAOZZ	PAOZZ	PAOZZ				5930-00-503-1836		PRESSURE SWITCH, OIL, OP3 76-11385 30554 M-4006 74400	EA	1		
17	9	PAOZZ	PAOZZ	PAOZZ				4730-00-278-3727		NIPPLE, PIPE MS51872-9 96906	EA	1		
17	10	PAOZZ	PAOZZ	PAOZZ				4730-00-405-9739		TEE, PIPE AN917-1J 88044	EA	1		
17	11	PAOZZ	PAOZZ	PAOZZ				5930-01-242-9403		TEMPERATURE SWITCH, LUBRICANT, OT2 80-7520 30554 TC-150-245MAN 85814 403717-001 93742	EA	1		
17	12	PAOZZ	PAOZZ	PAOZZ				4730-00-540-6144		BUSHING AN912-6J 88044	EA	1		
17	13	PAOZZ	PAOZZ	PAOZZ				5930-01-155-7762		THERMOSTAT S17 80-7849 30554 QS-1190-2 61112	EA	1		
17	14	PAFZZ	PAFZZ	PAFZZ				5305-01-201-1899		SCREW 69504 15434	EA	2		
17	15	PAFZZ	PAFZZ	PAFZZ				5310-01-204-3088		NUT S215A 15434	EA	2		
17	16	PAFZZ	PAFZZ	PAFZZ				5310-00-045-3299		WASHER, LOCK MS3533842 96906 S692 15434	EA	2		
17	18	PAFZZ	PAFZZ	PAFZZ				5945-00-855-7478		RELAY, K1, K2 70-11722405 80089	EA	2		
17	19	XBOZZ	XBOZZ	XBOZZ						BRACKET, RELAY 3015216 15434	EA	2		
17	20	PAOZZ	PAOOO	PAOOO				2910-01-180-7713		SWITCH, FUEL LEVEL, FL1 80-7533 30554 8048-100-2 06102	EA	1		

SECTION II

(1) ILLUSTRATION		(2) SMR CODE				(3) USMC		(4) NATIONAL STOCK NUMBER	(5) DESCRIPTION			(6)	(7)	(8)
(a) FIG NO.	(b) ITEM NO.	a ARMY	b AIR FORCE	c NAVY	d USMC	a SSI	b REPL FACTOR	REF NUMBER	MFR CODE	USABLE ON CODE	U/M	QTY INC IN UNIT	USMC QTY PER EQUIP	
17	21	PAOZZ	PAOZZ	PAOZZ				5305-00-038-3148				EA	5	
17	22	PAOZZ	PAOZZ	PAOZZ				6680-00-176-0170				EA	1	
17	23	PAOZZ	PAOZZ	PAOZZ				5330-00-221-9846				EA	1	
17	24	PAOZZ	PAOZZ	PAOZZ				5305-00-038-3145				EA	10	
17	25	PAOZZ	PAOZZ	PAOZZ				5310-00-052-3632				EA	20	
17	26	PAOZZ	PAOZZ	PAOZZ				5310-00-082-1404				EA	14	
17	27	PAOZZ	PAOZZ	PAOZZ				6220-01-198-5617				EA	4	
17	28	PAOZZ	PAOZZ	PAOZZ				6240-00-132-5317				EA	1	
17	29	PAOZZ	PAOZZ	PAOZZ				5305-00-068-0502				EA	4	
17	30	PAOZZ	PAOZZ	PAOZZ				5310-00-761-6882				EA	4	
17	31	PAOZZ	PAOZZ	PAOZZ				5310-00-582-5965				EA	4	
17	32	PAOZZ	PAOZZ	PAOZZ				5310-00-167-0766				EA	8	
17	33	XBOZZ	PAOZZ	PAOZZ								EA	2	
17	34	XBOZZ	XBOZZ	XBOZZ								EA	2	
17	35	PAOZZ	PAOZZ	PAOZZ				5305-00-038-3103				EA	18	



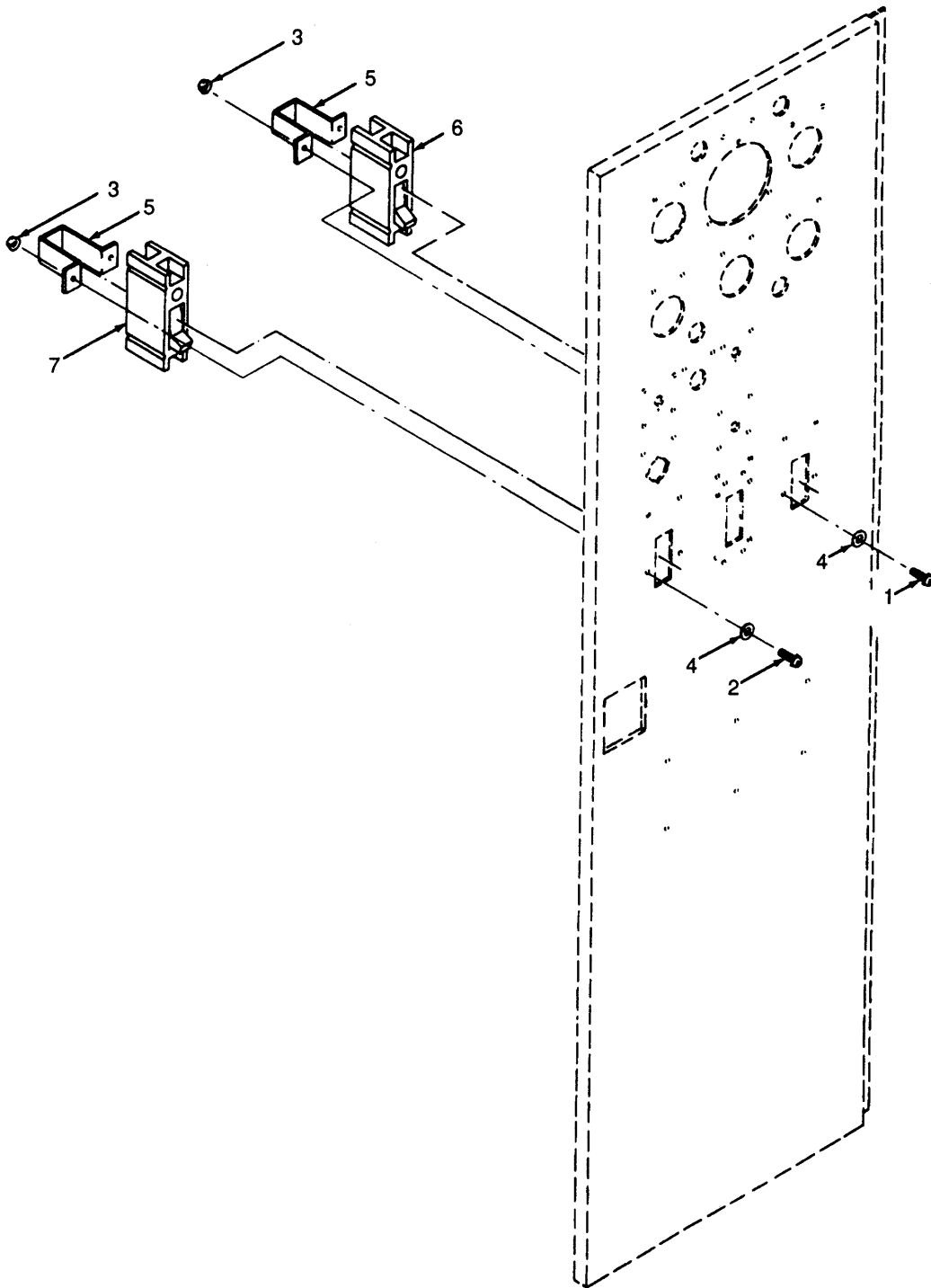

Figure 18. DC Circuit Breakers and Related Parts.

Section II

(1) ILLUSTRATION		(2) SMR CODE				(3) USMC		(4)	(5) DESCRIPTION			(6)	(7)	(8)
(a) FIG NO.	(b) ITEM NO.	a ARMY	b AIR FORCE	c NAVY	d USMC	a SSI	b REPL FACTOR	NATIONAL STOCK NUMBER	REF NUMBER	MFR CODE	USABLE ON CODE	U/M	QTY INC IN UNIT	USMC QTY PER EQUIP
18	1	PAOZZ	PAOZZ	PAOZZ				5305-00-036-6906	GROUP 02 - DC ELECTRICAL AND CONTROL SYSTEM (CONTINUED)  SCREW AND CAPTIVE WASHER ASSEMBLY 69-662-50 P-15121-50	30554 45722		EA	2	
18	2	PAOZZ	PAOZZ	PAOZZ				5305-00-224-1093	SCREW AND CAPTIVE WASHER ASSEMBLY 69-662-52 P-15121-52	30554 45722		EA	2	
18	3	PAOZZ	PAOZZ	PAOZZ				5310-00-094-3421	NUT AND CAPTIVE WASHER ASSEMBLY 69-5614 511-101800-00	30554 78189		EA	4	
18	4	PAOZZ	PAOZZ	PAOZZ				5310-00-167-0834	WASHER, FLAT AN960-10L	88044		EA	4	
18	5	XBOZZ	XBOZZ	XBOZZ					BRACKET, MOUNTING 80-7354	30554		EA	2	
18	6	PAFZZ	PAFZZ	PAFZZ				5925-01-198-7912	CIRCUIT BREAKER, 15 AMP. CB1 80-7637-01 EB1015L	30554 89946		EA	1	
18	7	PAFZZ	PAFZZ	PAFZZ				5925-01-198-6970	CIRCUIT. BREAKER, 20 AMP. CB2 80-7637-02 EB1020L	30554 89946		EA	1	



WIRE NO.	WIRE MARKING IDENTIFICATION		FROM	ITEM NO.	TO	ITEM NO.	WIRE LENGTH	ITEM NO.
	COLOR	NUMBER						
1	RED	P100AD16	LS1-2	1	TB111-198	2	60.00	3
2	RED	P105A16	LS1-1	1	TB15-8	2	168.50	3
3	RED	P109A16	TB11-14	2	TB13-9	2	146.00	3
4	RED	P111A16	TB19-10	2	TB8-5	2	136.00	3
5	RED	P113A16	TB15-10	2	TB8-12	2	158.00	3
6	RED	P22C16	K111-4	2	TB8-4	2	105.00	3
7	RED	P7C16	TB20-10	2	TB9-2	2	116.00	3
8	RED	P95A16	A11-TB1-8	2	TB12-5	2	109.00	3
9	RED	P16L16	TB11-10	2	TB19-14	2	125.00	3
10	RED	P38E16	TB13-10	2	TB8-14	2	154.00	3
11	RED	P73H16	A10-TB1-3	2	TB8-6	2	147.00	3
12	RED	P112A16	A1 0-TB2-16	2	TB9-10	2	125.00	3

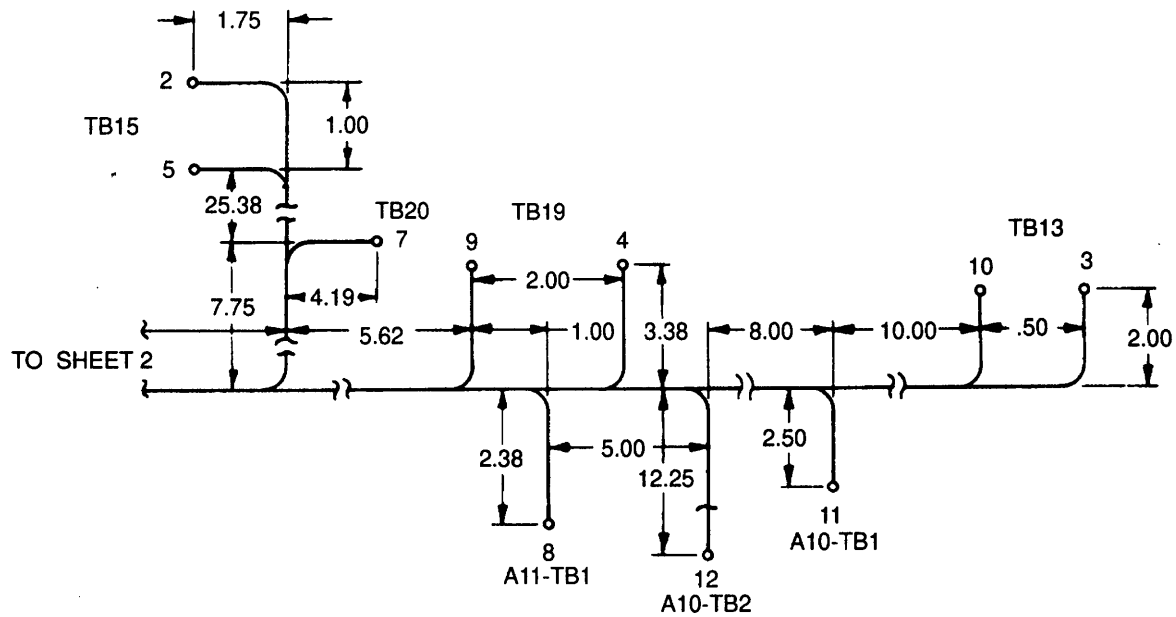

Figure 19. Cabinet A Interconnect Wiring Harness (Sheet 1 of 2).

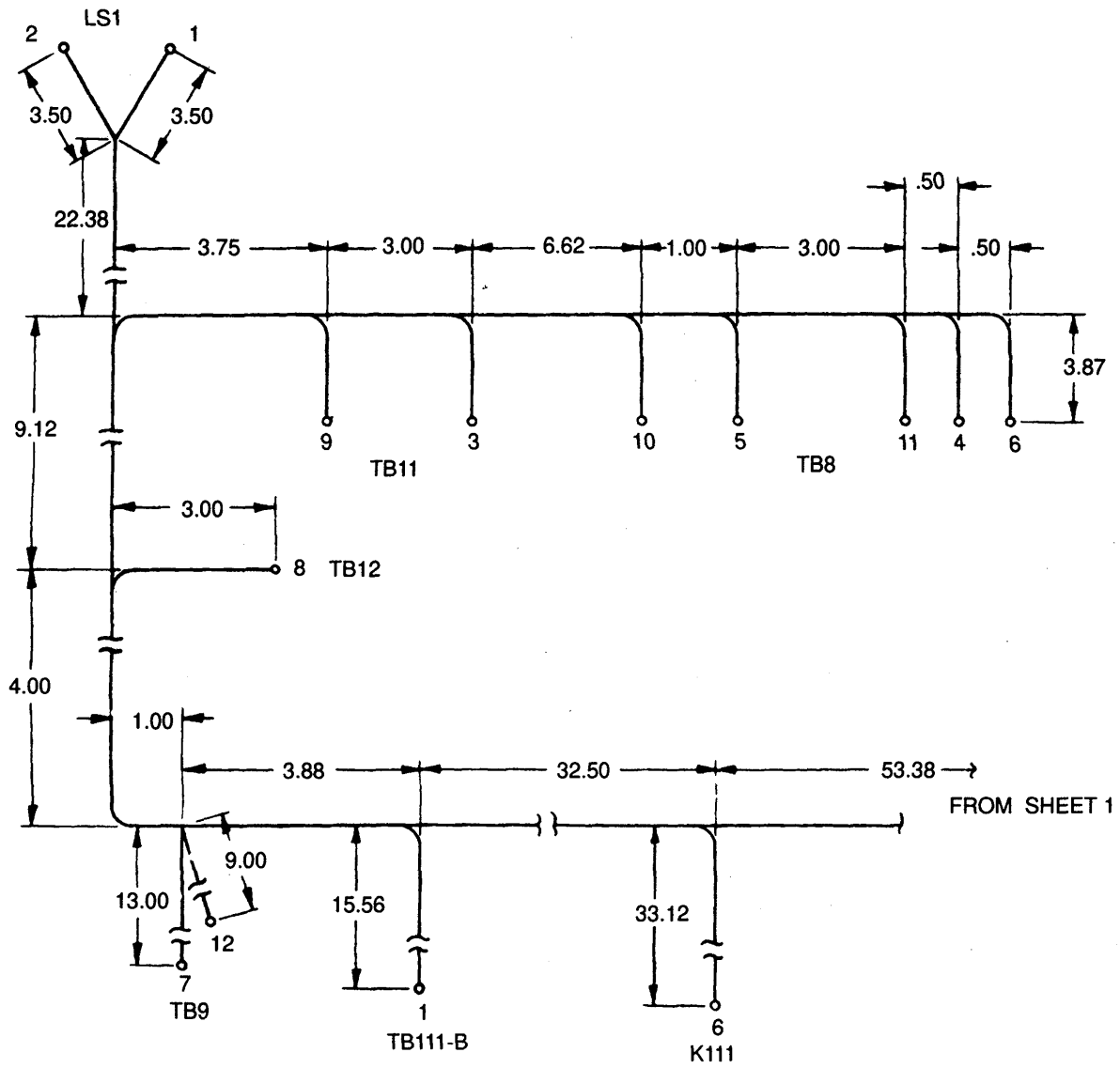

Figure 19. Cabinet A Interconnect Wiring Harness (Sheet 2 of 2).



Section II

(1) ILLUSTRATION		(2) SMR CODE				(3) USMC		(4) NATIONAL STOCK NUMBER	(5) DESCRIPTION			(6)	(7)	(8)
(a) FIG NO.	(b) ITEM NO.	a ARMY	b AIR FORCE	c NAVY	d USMC	a SSI	b REPL FACTOR	REF NUMBER	MFR CODE	USABLE ON CODE	U/M	QTY INC IN UNIT	USMC QTY PER EQUIP	
19		AFOFF	AFOFF	AFOFF		O								
19	1	PAOZZ	PAOZZ	PAOZZ		P	A	5940-00-143-4780	30554		EA	1		
19	2	PAOZZ	PAOZZ	PAOZZ		A		5940-00-283-5280	96906		EA	22		
19	3	PAOZ	PAOZZ	PAOZZ		U		6145-00-578-6605	81349		RL	V		
19	4	PAOZZ	PAOZZ	PAOZZ		6		5975-00-074-2072	96906		EA	V		
19	5	PAOZZ	PAOZZ	PAOZZ		3		5975-00-727-5153	96906		EA	V		



WIRE NO.	WIRE MARKING IDENTIFICATION		FROM	ITEM NO.	TO	ITEM NO.	WIRE LENGTH	ITEM NO.
	COLOR	NUMBER						
1	RED	P19B16	J10-A	Strip	A1 0-TB1-9	1	182.00	2
2	RED	P14F16	J10-B	Strip	A1 0-TB1-14	1	180.00	2
3	RED	P9B16	J10-C	Strip	TB4-16A	1	150.25	2
4	RED	P73R16	J10-D	Strip	A11-TB3-12	1	188.00	2
5	RED	P40B16	J10-E	Strip	A1 0-TB1-8	1	182.50	2
6	RED	P18B16	J10-F	Strip	TB17-10	1	147.25	2
7	RED	P8A16	J10-G	Strip	TB4-15A	1	150.00	2
8	RED	E33C16	MT4-1	Strip	TB4-13A	1	149.25	2

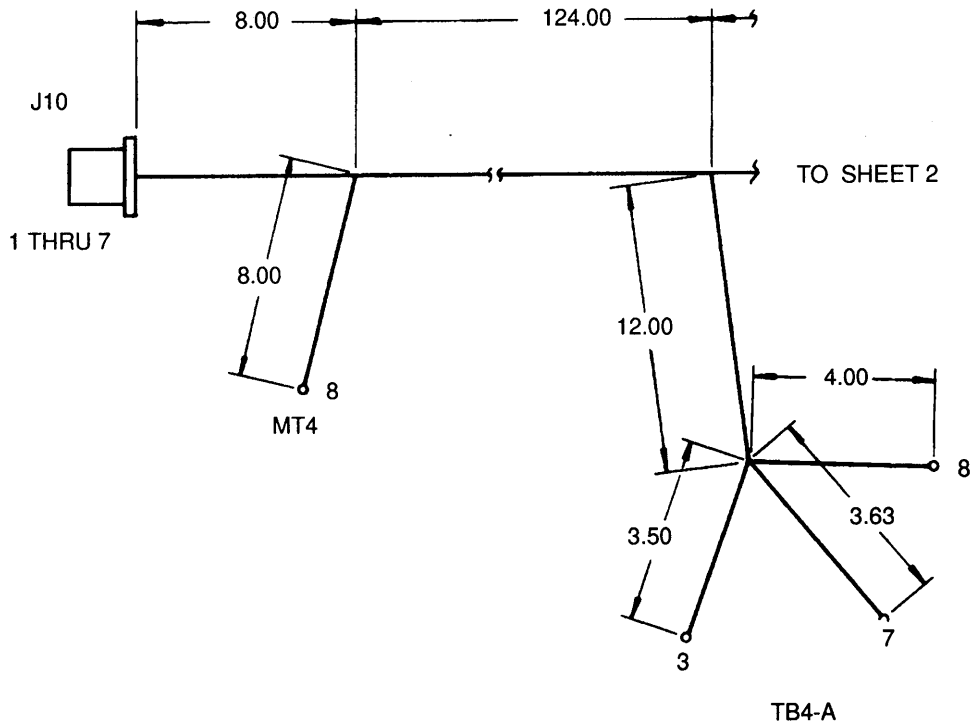

Figure 20. Fuel Monitor Wiring Harness (Sheet 1 of 2).

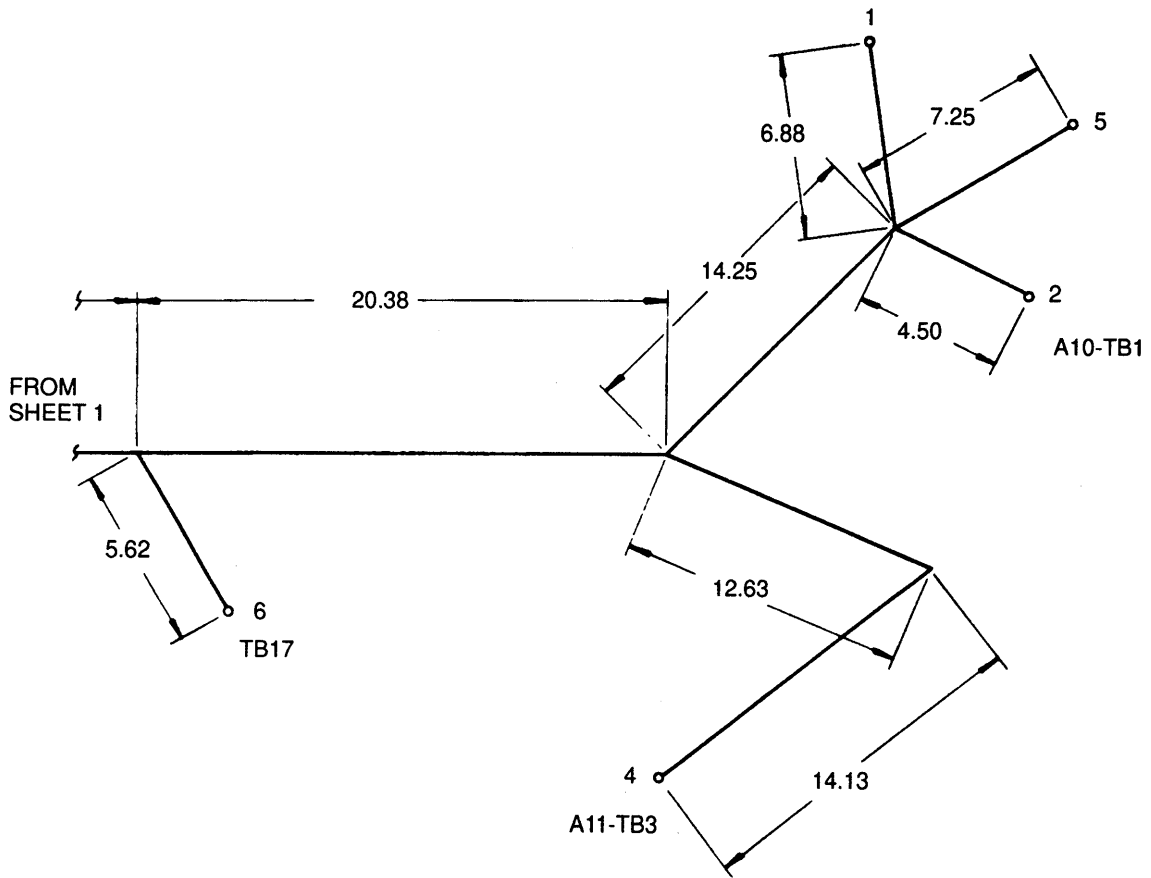

Figure 20. Monitor Wiring Harness (Sheet 2 of 2).

Section II

(1) ILLUSTRATION		(2) SMR CODE				(3) USMC		(4)	(5) DESCRIPTION			(6)	(7)	(8)
(a) FIG NO.	(b) ITEM NO.	a ARMY	b AIR FORCE	c NAVY	d USMC	a SSI	b REPL FACTOR	NATIONAL STOCK NUMBER	REF NUMBER	MFR CODE	USABLE ON CODE	U/M	QTY INC IN UNIT	USMC QTY PER EQUIP
20		AFOFF	AFOFF	AFOFF					GROUP 02 - DC ELECTRICAL AND CONTROL SYSTEM (CONTINUED)					
										WIRING HARNESS FUEL MONITOR 80-7920 ASSEMBLE FROM:	30554	EA	1	
20	1	PAOZZ	PAOZZ	PAOZZ				5940-00-283-5280	TERMINAL, LUG MS25036-106	96906		EA	8	
20	2	PAOZZ	PAOZZ	PAOZZ				6145-00-578-6605	WIRE, 16 AN M5086/2-16-9	96906		RL	V	
20	3	PAOZZ	PAOZZ	PAOZZ				5975-00-074-2072	STRAP, CABLE, ADJUSTABLE MS3367-1-9	96906		RL	V	
20	4	PAOZZ	PAOZZ	PAOZZ				5975-00-727-5153	STRAP, CABLE, ADJUSTABLE MS3367-4-9	96906		RL	V	
20	5	PAOZZ	PAOZZ	PAOZZ				5935-00-800-9858	CONNECTOR, J10 MS3106R16S-1S	96906		EA	1	



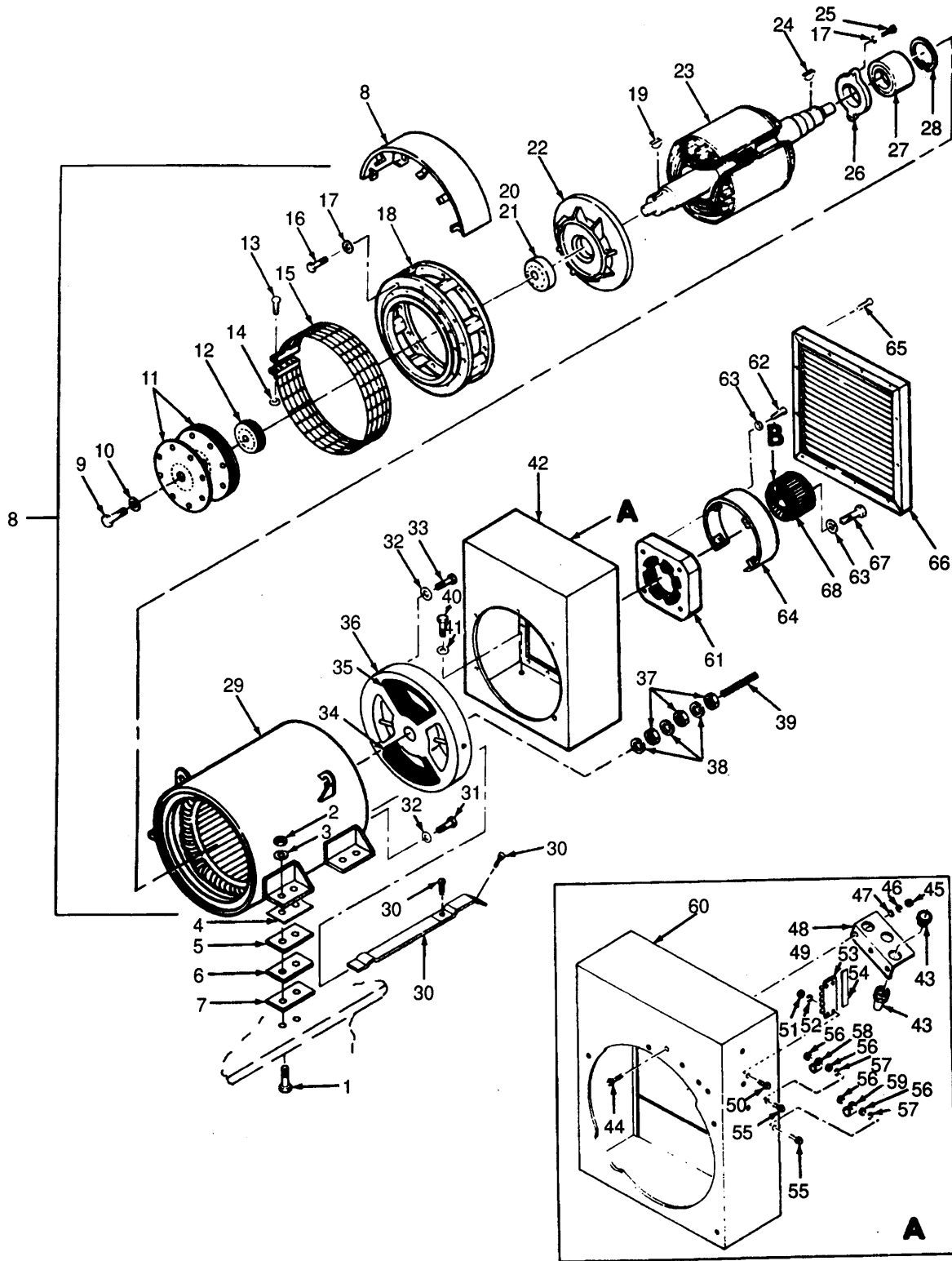

Figure 21. Generator Assembly and Related Parts (Sheet 1 of 2).

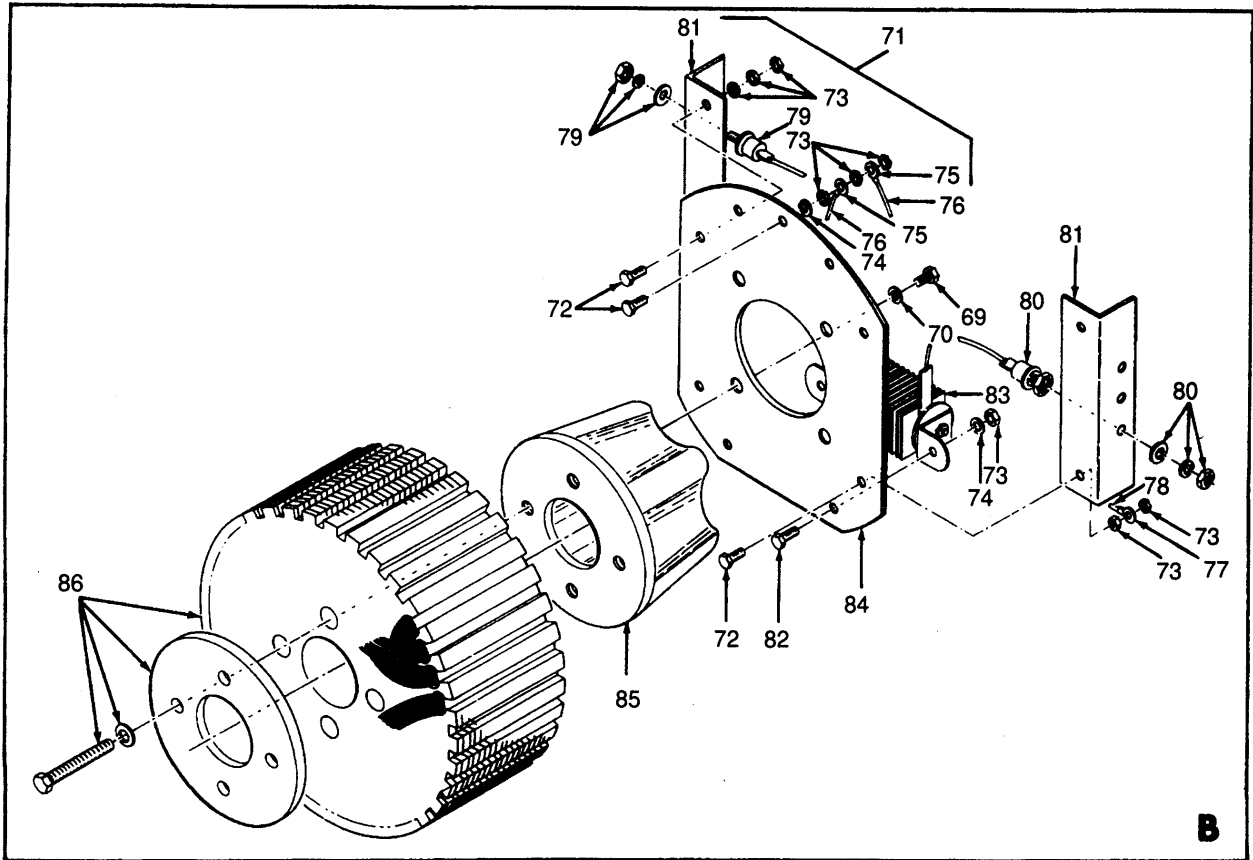

Figure 21. Generator Assembly and Related Parts (Sheet 2 of 2).



Section II

(1) ILLUSTRATION		(2) SMR CODE				(3) USMC		(4)	(5) DESCRIPTION			(6)	(7)	(8)
(a) FIG NO.	(b) ITEM NO.	a ARMY	b AIR FORCE	c NAVY	d USMC	a SSI	b REPL FACTOR	NATIONAL STOCK NUMBER	REF NUMBER	MFR CODE	USABLE ON CODE	U/M	QTY INC IN UNIT	USMC QTY PER EQUIP
									GROUP 03 - AC ELECTRICAL POWER GENERATION AND CONTROL SYSTEM (CONTINUED)					
21	1	PAFZZ	PAFZZ	PAFZZ				5305-00-959-7074	SCREW, CAP, HEXAGON HEAD MS90725-279	96906		EA	8	
21	2	PAFZZ	PAFZZ	PAFZZ				5310-00-762-6241	NUT, HEXAGONAL MS51967-35	96906		EA	8	
21	3	PAFZZ	PAFZZ	PAFZZ				5310-00-060-9435	WASHER, LOCK MS35338-55	96906		EA	8	
21	4	XBFZZ	XBFZZ	XBFZZ					SHIM, GENERATOR LEVELING 80-7652-4			EA	V	
21	5	XBFZZ	XBFZZ	XBFZZ					SHIM, GENERATOR LEVELING 80-7652-1	30554		EA	V	
21	6	XBFZZ	XBFZZ	XBFZZ					SHIM, GENERATOR LEVELING 80-7652-2	30554		EA	V	
21	7	XBFZZ	XBFZZ	XBFZZ					SHIM, GENERATOR LEVELING 80-7652-3	30554		EA	V	
	7A	XBFZZ							SHIM, GEN LEVELING 80-7652-5	30554		EA	V	
21	8	PBFHH	PBFHH	PBFHH				2920-01-172-6164	GENERATOR ASSEMBLY G1 80-7543	30554		EA	1	
									682FDR8227GG	38151				
									403726-001	93742				
21	9	PAHZZ	PAHZZ	PAHZZ				5305-01-204-0979	SCREW, HEXAGON HEAD A-9674-150	38151		EA	18	
21	10	PAHZZ	PAHZZ	PAHZZ				5310-01-226-8737	WASHER, PLAIN A-9667-1	38151		EA	18	
									AN960-JC1016	88044				
21	11	XBHZZ	XBHZZ	XBHZZ					DISC, COUPLING, DRIVE A-510247	38151		EA	10	
21	12	XBHZZ	XBHZZ	XBHZZ					PLATE, SPACER A-509291	38151		EA	2	
21	13	PAFZZ	PAFZZ	PAFZZ				5306-01-204-5470	SCREW, HEXAGON HEAD A-9646-125S	38151		EA	2	
21	14	PAFZZ	PAFZZ	PAFZZ				5310-00-903-5966	NUT MS51971-1	96906		EA	2	
									A-7551-18S	38151				
21	15	XBFZZ	XBFZZ	XBFZZ					SCREEN ASSEMBLY A-511220	38151		EA	1	
21	16	PAHZZ	PAHZZ	PAHZZ				5305-00-071-2072	SCREW, HEXAGON HEAD MS90726-116	96906		EA	16	
									A-9626-250S	38151				
21	17	PAHZZ	PAHZZ	PAHZZ				5310-00-584-5272	WASHER, LOCK MS35338-48	96906		EA	16	
									A-7653-4S	38151				
21	18	XBHZZ	XBHZZ	XBHZZ					ADAPTER, MACHINING B-509615A	38151		EA	1	
21	19	PAHZZ	PAHZZ	PAHZZ					KEY, HUB A-96902-5			EA	1	
21	20	XBFZZ	XBFZZ	XBFZZ					HUB B-509677A	38151		EA	1	
21	21	PAFZZ	PAFZZ	PAFZZ				5305-00-489-0751	SCREW, SET MS51021-93	96906		EA	2	
21	22	PAFZZ	PAFZZ	PAFZZ				4140-01-210-2212	FAN B-509640A	38151		EA	1	
21	23	PBFHH	PBFHH	PBFHH				6115-01-171-5773	ROTOR ASSEMBLY BA682SA-1 4A			EA	1	
									Item 26 and 27 Inc. in assy.	38151				
21	24	XDFZZ	XDFZZ	XDFZZ					KEY, MOUNTING E-7605-275	38151		EA	1	

Section II

(1) ILLUSTRATION		(2) SMR CODE				(3) USMC		(4)	(5) DESCRIPTION			(6)	(7)	(8)
(a) FIG NO.	(b) ITEM NO.	a ARMY	b AIR FORCE	c NAVY	d USMC	a SSI	b REPL FACTOR	NATIONAL STOCK NUMBER	REF NUMBER	MFR CODE	USABLE ON CODE	U/M	QTY INC IN UNIT	USMC QTY PER EQUIP
									GROUP 03 - AC ELECTRICAL POWER GENERATION AND CONTROL SYSTEM (CONTINUED)					
21	25	XDFZZ	PAFZZ	PAFZZ					SCREW, HEXAGONHEAD			EA	4	
									A-9670-700S	38151				
21	26	XBFZZ	XBFZZ	XBFZZ					CAP, BEARING			EA	1	
									A-511273B	38151				
21	27	PAFZZ	PAFZZ	PAFZZ				3110-01-203-6476	BEARING, BALL			EA	1	
									A-9705R-100	38151				
21	28	PAFZZ	PAFZZ	PAFZZ				5365-00-500-1033	RING, RETAINER			EA	1	
									A-7610-393	38151				
									MS16624-1393	96906				
21	29	PBFHH	PBFHD	PBFHD				5950-01-179-6009	COILASSEMBLY			EA	1	
									AS684P180L-48A	38151				
21	30	PAFZZ	PAFZZ	PAFZZ				4520-01-223-4797	SPACEHEATERASSEMBLY, 375 WATT G1H109, G1H110			EA	1	
									A-5106620-5	38151				
21	31	PAFZZ	PAFZZ	PAFZZ				5305-01-201-2102	SCREW, HEXAGONAL			EA	5	
									A-9626-550S	38151				
21	32	PAFZZ	PAFZZ	PAFZZ				5310-00-935-8984	WASHER, MOUNTING			EA	6	
									MS45904-84	96906				
21	33	PAFZZ	PAFZZ	PAFZZ				5305-01-201-2101	SCREW, HEXAGONAL			EA	1	
									A-9626-450S	38151				
21	34	XBFZZ	PAFZZ	PAFZZ					EXTRUSION, RUBBER			EA	1	
									CHANNEL, 41 IN					
									A-507257E	38151				
21	35	XBFZZ	PAFZZ	PAFZZ					EXTRUSION, RUBBER			EA	1	
									CHANNEL, 53IN					
									A-507257D	38151				
21	36	XBFZZ	XBFZZ	XBFZZ					BRACKET			EA	1	
									B-511270C	38151				
21	37	PAFZZ	PAFZZ	PAFZZ				5310-00-732-0558	NUT, HEXAGONAL			EA	3	
									MS51967-8	96906				
									A-9786-1	38151				
21	38	PAFZZ	PAFZZ	PAFZZ				5310-00-637-9541	WASHER, LOCK			EA	3	
									MS35338-46	96906				
									A-9787	38151				
21	39	PAFZZ	PAFZZ	PAFZZ					STUD, GROUND			EA	1	
									A-26937-300	38151				
21	40	PAFZZ	PAFZZ	PAFZZ				5305-01-203-6446	BOLT, GROUNDING			EA	1	
									A-9781-100	38151				
21	41	PAFZZ	PAFZZ	PAFZZ				5310-01-205-2831	WASHER, GROUNDING			EA	1	
									A-9782-1	38151				
21	42	XBFZZ	XBFZZ	XBFZZ					CONDUIT BOX ASSEMBLY			EA	1	
									CS511353A-1A	38151				
21	43	PAFZZ	PAFZZ	PAFZZ				5970-01-199-0011	FITTING, HEATSHRINKABLE			EA	6	
									A-511167-2	38151				
21	44	PAFZZ	PAFZZ	PAFZZ				5306-01-203-2623	SCREW			EA	3	
									A-7525-100	38151				
21	45	PAFZZ	PAFZZ	PAFZZ				5310-01-085-6735	NUT			EA	3	
									A-7551-12S	38151				
21	46	PAFZZ	PAFZZ	PAFZZ				5310-01-201-8742	WASHER, LOCK			EA	3	
									A-7653-3S	38151				
21	47	PAFZZ	PAFZZ	PAFZZ				5310-01-206-3479	WASHER, FLAT			EA	3	
									A-7656-8S	38151				
21	48	XBFZZ	XBFZZ	XBFZZ					CLAMP, MACHINED			EA	1	
									B-511354A-001	38151				
21	49	XBFZZ	XBFZZ	XBFZZ					CLAMP, MACHINED			EA	1	
									B-511354A-002	38151				

Section II

(1) ILLUSTRATION		(2) SMR CODE				(3) USMC		(4) NATIONAL STOCK NUMBER	(5) DESCRIPTION			(6) U/M	(7) QTY INC IN UNIT	(8) USMC QTY PER EQUIP
(a) FIG NO.	(b) ITEM NO.	a ARMY	b AIR FORCE	c NAVY	d USMC	a SSI	b REPL FACTOR		REF NUMBER	MFR CODE	USABLE ON CODE			
									GROUP 03 - AC ELECTRICAL POWER GENERATION AND CONTROL SYSTEM (CONTINUED)					
21	50	PAFZZ	PAFZZ	PAFZZ				5305-01-204-2131	SCREW A-7506-100S	38151		EA	4	
21	51	PAFZZ	PAFZZ	PAFZZ				5310-01-204-4212	NUT A-7550-3S	38151		EA	4	
21	52	PAFZZ	PAFZZ	PAFZZ				5310-01-201-8743	WASHER, LOCK A-7653-7S	38151		EA	4	
21	53	PAFZZ	PAFZZ	PAFZZ					BLOCK, TERMINAL A-83201-4	38151		EA	2	
21	54	XBFZZ	XBFZZ	XBFZZ					DECAL A-511356	38151		EA	1	
21	55	PAFZZ	PAFZZ	PAFZZ				5306-01-203-0214	BOLT A-9655-75S	38151		EA	6	
21	56	PAFZZ	PAFZZ	PAFZZ				5310-00-934-9751	NUT A-7550-1S MS35650-302	38151 96906		EA	12	
21	57	PAFZZ	PAFZZ	PAFZZ					WASHER, LOCK A07653-1S	38151		EA	6	
21	58	PAFZZ	PAFZZ	PAFZZ				5340-01-009-6860	CLAMP E-19326-2	38151		EA	4	
21	59	PAFZZ	PAFZZ	PAFZZ				5340-01-048-6941	CLAMP F3NY-250NA	85480		EA	3	
21	60	XBFZZ	XBFZZ	XBFZZ					BOX, CONDUIT D-511353	38151		EA	1	
21	61	PAFZZ	PAFZZ	PAFZZ				6115-01-211-6544	EXCITER STATOR ASSEMBLY AS11S6AY30G-1A	38151		EA	1	
21	62	PAFZZ	PAFZZ	PAFZZ				5305-01-203-6445	SCREW, HEXAGONHEAD A-9626-400S	38151		EA	4	
21	63	PAFZZ	PAFZZ	PAFZZ				5310-01-230-0783	WASHER, BELLEVILLE A-9682-1	38151		EA	5	
21	64	XBFZZ	XBFZZ	XBFZZ					SHIELD.LEAD A-A509600	38151		EA	1	
21	65	PAFZZ	PAFZZ	PAFZZ				5306-01-204-5470	SCREW, HEXAGONAL A-9646-125S	38151		EA	12	
21	66	XBFZZ	XBFZZ	XBFZZ					COVER, ASSEMBLY, CONDUIT BOX C-510076	38151		EA	1	
21	67	PAFZZ	PAFZZ	PAFZZ					SCREW, HEXAGON HEAD A-9670A-200	38151		EA	1	
21	68	XBFFF	XBFFF	XBFFF					RECTIFIER AND ARMATURE ASSEMBLY B-U509609	38151		EA	1	
21	69	PAFZZ	PAFZZ	PAFZZ				5305-00-068-0501	SCREW A-7520-62S MS90725-5	38151 96906		EA	6	
21	70	PAFZZ	PAFZZ	PAFZZ				5310-00-582-5965	WASHER, LOCK A-7653-2S MS35338-44	38151 96906		EA	9	
21	71	PFFFF	PFFFF	PFFFF					RECTIFIER ASSEMBLY B-B509475	38151		EA	1	
21	72	PAFZZ	PAFZZ	PAFZZ				5306-01-204-5470	SCREW, HEXAGON HEAD A-9646-125S	38151		EA	7	
21	73	PAFZZ	PAFZZ	PAFZZ				5310-01-050-1518	NUT 27FA-420	56878		EA	21	
21	74	PAFZZ	PAFZZ	PAFZZ				5310-00-582-5965	WASHER, LOCK MS35338-44	96906		EA	5	
21	75	PAFZZ	PAFZZ	PAFZZ				5940-00-143-4777	TERMINAL MS25036-157	96906		EA	6	

Section II

(1) ILLUSTRATION		(2) SMR CODE				(3) USMC		(4) NATIONAL STOCK NUMBER	(5) DESCRIPTION			(6)	(7)	(8)
(a) FIG NO.	(b) ITEM NO.	a ARMY	b AIR FORCE	c NAVY	d USMC	a SSI	b REPL FACTOR	REF NUMBER	MFR CODE	USABLE ON CODE	U/M	QTY INC IN UNIT	USMC QTY PER EQUIP	
21	76	XBFZZ	XBFZZ	XBFZZ										
21	77	PAFZZ	PAFZZ	PAFZZ				5940-00-230-0515						
21	78	XBFZZ	XBFZZ	XBFZZ										
21	79	PAFZZ	PAFZZ	PAFZZ				6130-01-198-3311						
21	80	PAFZZ	PAFZZ	PAFZZ				6130-01-198-3312						
21	81	XBFZZ	XBFZZ	XBFZZ										
21	82	PAFZZ	PAFZZ	PAFZZ				5305-00-068-0501						
21	83	PAFZZ	PAFZZ	PAFZZ				6130-01-198-3313						
21	84	XBFZZ	XBFZZ	XBFZZ										
21	85	XBFZZ	XBFZZ	XBFZZ										
21	86	PAFZZ	PAFZZ	PAFZZ				6105-01-203-7940						

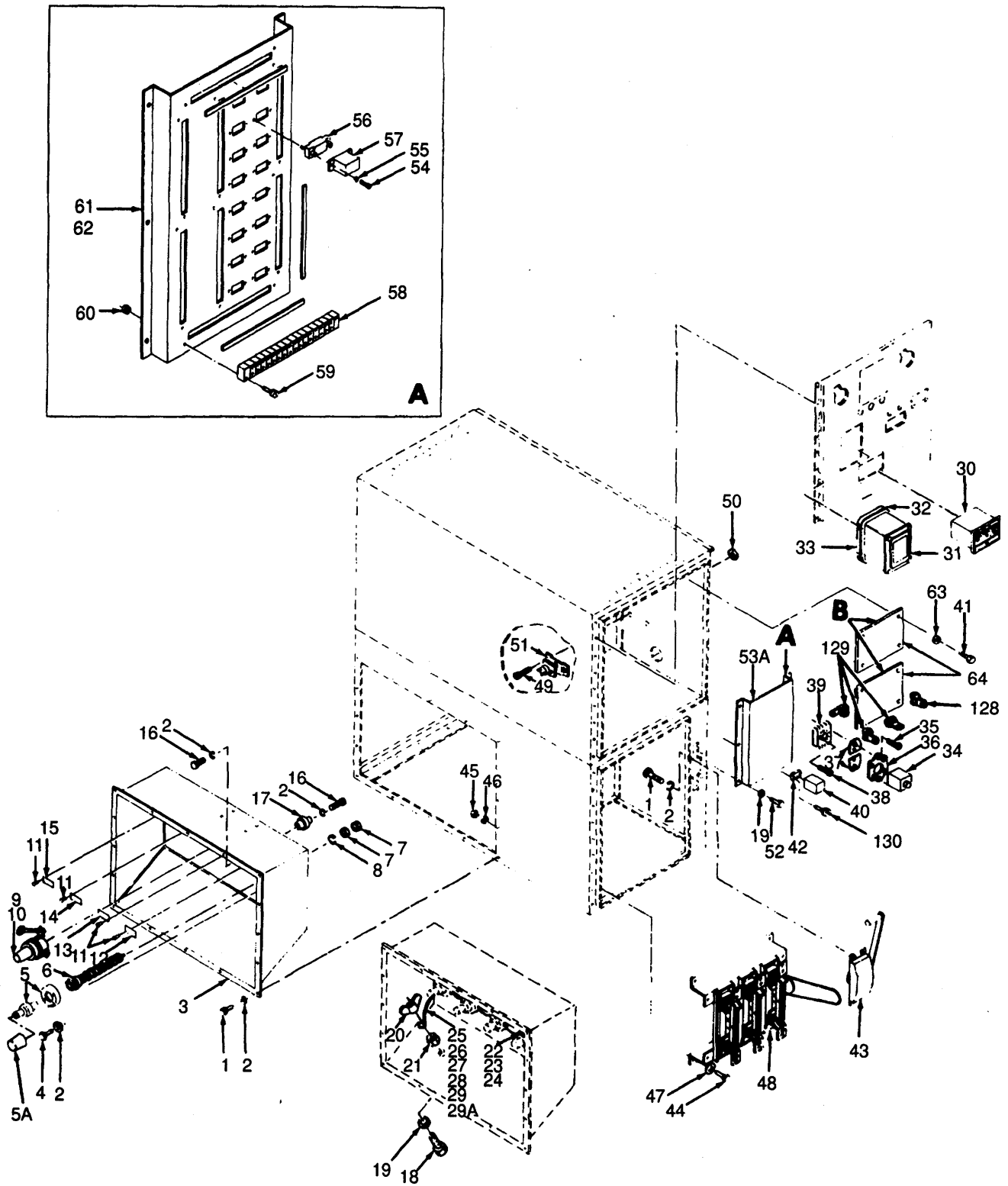

Figure 22. AC Electrical Components and Related Parts (Sheet 1 of 4).

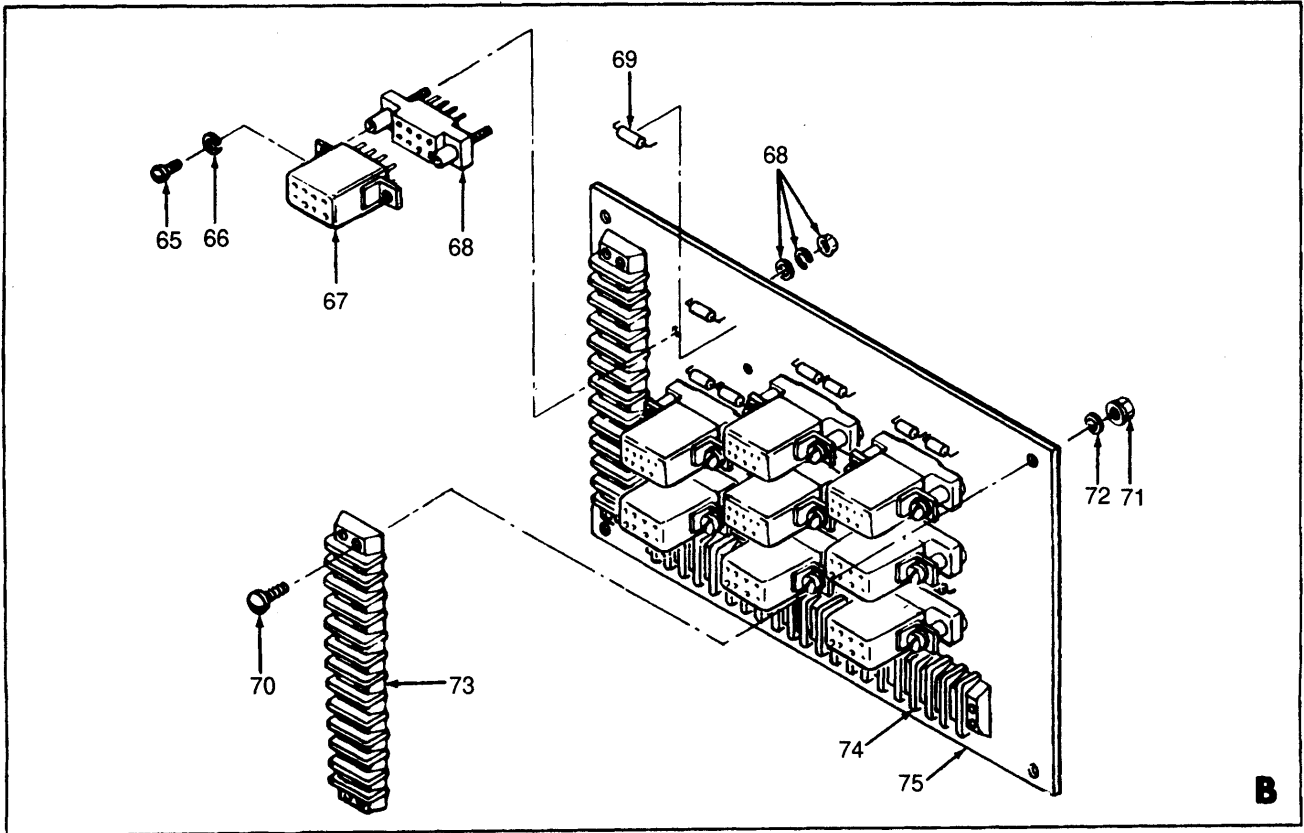

Figure 22. AC Electrical Components and Related Parts (Sheet 2 of 4).

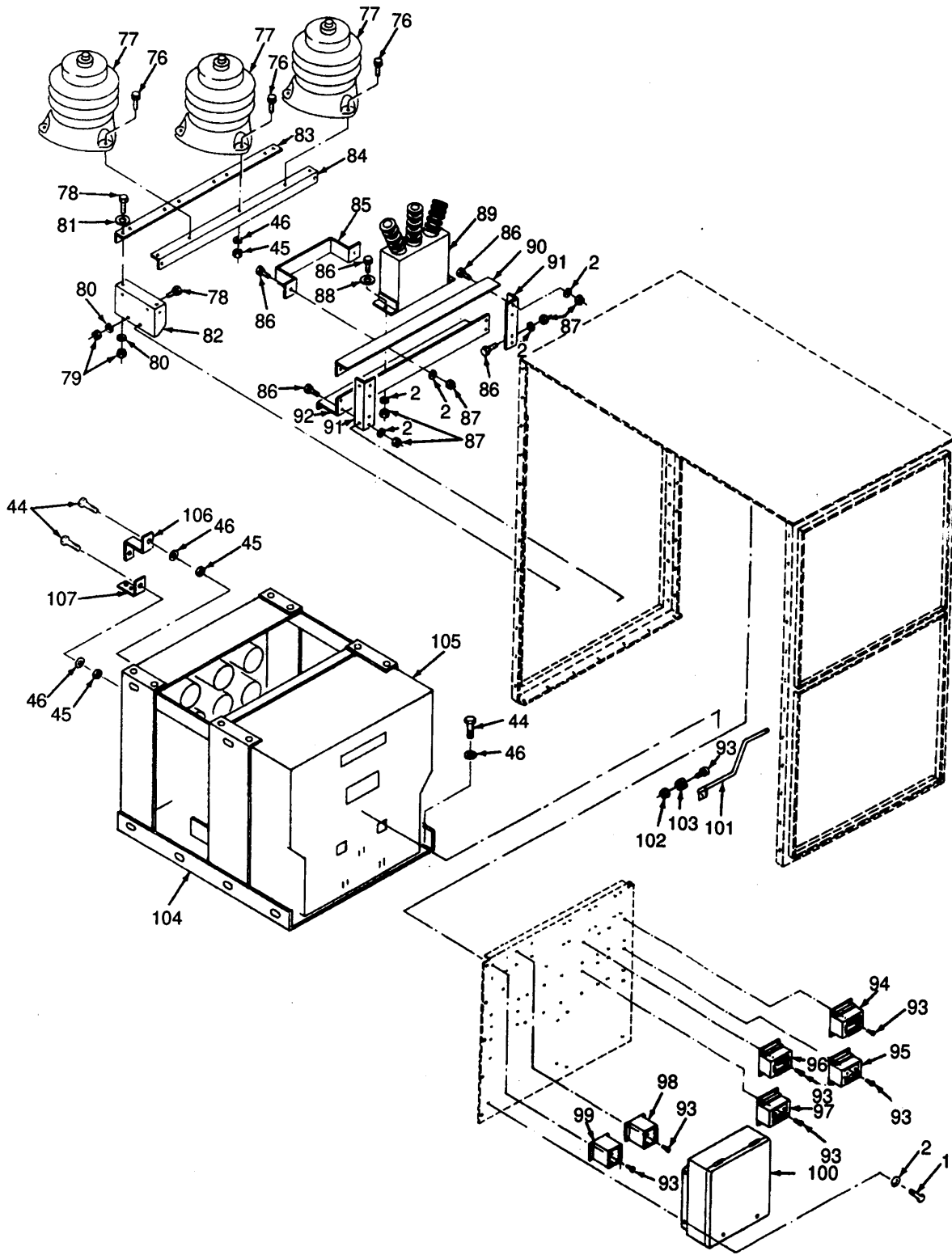

Figure 22. AC Electrical Components and Related Parts (Sheet 3 of 4).

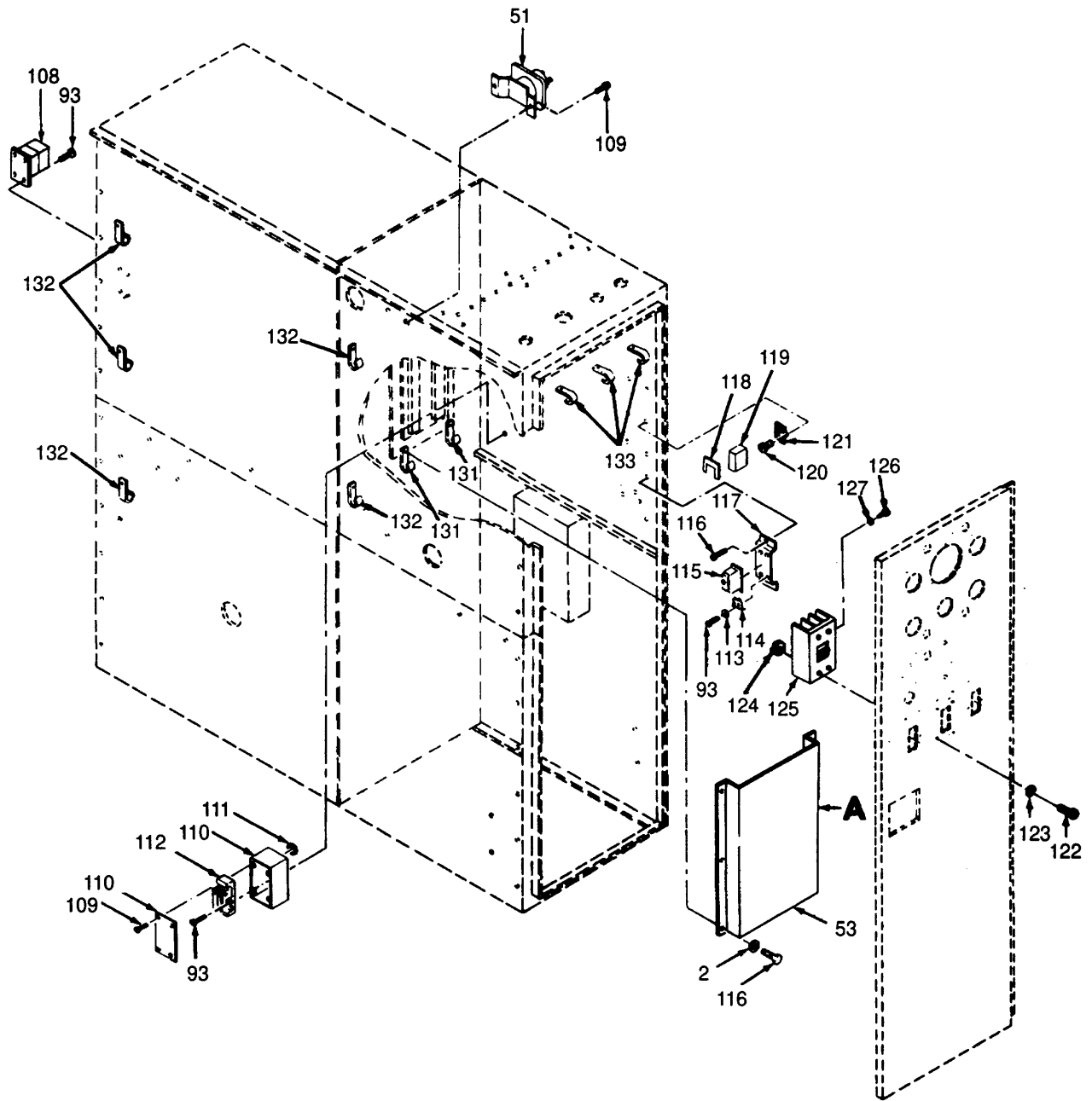

Figure 22. AC Electrical Components and Related Parts (Sheet 4 of 4).



Section II

(1) ILLUSTRATION		(2) SMR CODE				(3) USMC		(4) NATIONAL STOCK NUMBER	(5) DESCRIPTION			(6)	(7)	(8)
(a) FIG NO.	(b) ITEM NO.	a ARMY	b AIR FORCE	c NAVY	d USMC	a SSI	b REPL FACTOR	REF NUMBER	MFR CODE	USABLE ON CODE	U/M	QTY INC IN UNIT	USMC QTY PER EQUIP	
									GROUP 03 - AC ELECTRICAL POWER GENERATION AND CONTROL SYSTEM (CONTINUED)					
22	1	PAOZZ	PAOZZ	PAOZZ				5305-00-115-9526			EA	20		
22	2	PAOZZ	PAOZZ	PAOZZ				5310-00-004-5033	MS18154-58 MS35338-46		EA	32		
22	3	XBFZZ	XBFZZ	XBFZZ					96906		EA	1		
22	4	PAOZZ	PAOZZ	PAOZZ				5305-00-225-3839	ENCLOSURE, OUTING POWER 80-7818	30554	EA	18		
22	5	PAFZZ	PAFZZ	PAFZZ				5935-01-212-7914	SCREW, CAP, HEXAGON HEAD MS90725-8	96906	EA	4		
									80-7388 PRIME- 2604797B01M	30554 96207				
	5A	PAFZZ						5999-01-199-1646	403699-001	93742				
22	6	PAFFF	PAFFF	PAFFF				5970-01-185-3056	CAP PROTECTIVE 1-700002-59	95776	EA	4		
									BUSHING ASSEMBLY, SHED 80-7387	30554				
									720025 4037978-001	95776 93742				
22	7	PAFZZ	PAOZZ	PAOZZ				5310-00-903-3994	NUT, HEXAGONAL MS51969-3	96906	EA	8		
22	8	PAFZZ	PAFZZ	PAFZZ				5310-00-184-8971	WASHER, LOCK MS35338-103	96906	EA	4		
22	9	PAFZZ	PAFZZ	PAFZZ				5970-01-198-3802	INSULATOR, STANDOFF ASSEMBLY 80-7390	30554 96207	EA	4		
									2625063B01M 403701-001	93742				
22	10	PAFZZ	PAFZZ	PAFZZ					TERMINAL, GROUND ITTADR6AL9CU6-14	96207	EA	1		
22	11	PAOZZ	PAOZZ	PAOZZ				5320-00-882-8388	RIVET M24243/6-A403H	81349	EA	16		
									70-1305-6	30554				
22	12	MDOZZ	XBOZZ	XBOZZ					PLATE, IDENTIFICATION, L0 80-7499-08	30554	EA	1		
22	13	MDOZZ	XBOZZ	XBOZZ					PLATE, IDENTIFICATION, L3 80-7499-06	30554	EA	1		
22	14	MDOZZ	XBOZZ	XBOZZ					PLATE, IDENTIFICATION, L2 80-7499-05	30554	EA	1		
22	15	MDOZZ	XBOZZ	XBOZZ					PLATE, IDENTIFICATION, L1 80-7499-04	30554	EA	1		
22	16	PAFZZ	PAFZZ	PAFZZ				5305-00-269-3206	SCREW, CAP, HEXAGON HEAD MS90725-55	96906	EA	2		
22	17	PAFZZ	PAFZZ	PAFZZ				5970-01-199-7080	INSULATOR, CENTER POST 80-7962	30554	EA	1		
									1872-1E	02329				
22	18	PAOZZ	PAOZZ	PAOZZ				5305-00-071-2241	SCREW, CAP, HEXAGON HEAD MS90725-10	96906	EA	1		
22	19	PAOZZ	PAOZZ	PAOZZ				5310-00-582-5965	WASHER, LOCK MS35338-44	96906	EA	33		
22	20	PAOZZ	PAOZZ	PAOZZ				5310-01-142-3218	NUT, WING MS35425-71	96906	EA	1		
22	21	PAOZZ	PAOZZ	PAOZZ				5310-00-761-6882	NUT, HEXAGONAL MS51967-2	96906	EA	1		
22	22	PAOZZ	PAOZZ	PAOZZ				5305-00-889-3000	SCREW, PAN HEAD MS35206-230	96906	EA	8		

Section II

(1) ILLUSTRATION		(2) SMR CODE				(3) USMC		(4)	(5) DESCRIPTION			(6)	(7)	(8)
(a) FIG NO.	(b) ITEM NO.	a ARMY	b AIR FORCE	c NAVY	d USMC	a SSI	b REPL FACTOR	NATIONAL STOCK NUMBER	REF NUMBER	MFR CODE	USABLE ON CODE	U/M	QTY INC IN UNIT	USMC QTY PER EQUIP
									GROUP 03-AC ELECTRICAL POWER GENERATION AND CONTROL SYSTEM (CONTINUED)					
22	23	PAOZZ	PAOZZ	PAOZZ				5310-00-063-7360	NUT AND CAPTIVE WASHER ASSEMBLY 69-561-2 30554 511-061800-00 78189			EA	4	
22	24	PAOZZ	PAOZZ	PAOZZ				5310-00-934-9747	NUT, HEXAGONAL MS35649-262 96906			EA	16	
22	25	MFOOO	MFOOO	MFOOO					WIRE ASSEMBLY.GROUND 80-7874 30554			EA	1	
22	26	PAOZZ	PAOZZ	PAOZZ				5940-00-230-0515	MANUFACTURE FROM: TERMINAL, LUG MS35036-154 96906			EA	1	
22	27	PAOZZ	PAOZZ	PAOZZ				5940-00-204-8990	TERMINAL, LUG MS25036-111 96906			EA	5	
22	28	PAOZZ	PAOZZ	PAOZZ				5940-00-283-5280	TERMINAL, LUG MS25036-106 96906			EA	3	
22	29	PAOZZ	PAOZZ	PAOZZ				6145-00-578-6605	WIRE, 16AN M5086/2-16-9 81349			RL	V	
22	29A	PADZZ	PAOZZ	PAOZZ				5310-00-889-2528	WASHER.LOCK MS45904-68 96906			EA	2	
22	30	PAOZZ	PAOZZ	PAOZZ				5945-01-198-6333	RELAY, OVERCURRENT, K114 80-7395 30554 223T1394 53872 MODEL ITE-511 53872			EA	1	
22	31	PAOZZ	PAOZZ	PAOZZ				5945-01-198-2042	RELAY, GROUNDFAULT, K115 (SEE FIGURE 25 FOR BREAKDOWN) 80-7436 30554 121AV52D1A 03497 402346-001 93742			EA	1	
22	32	MFOOO	MFOOO	MFOOO					GASKET, TOP AND BOTTOM 80-7698-01 30554			EA	2	
22		XDOZZ	PAOZZ	PAOZZ					MANUFACTURE FROM: GASKET MILR-6130TY2-GRAMED 81349 80-7813 30554			FT	1	
22	33	MFOOO	MFOOO	MFOOO					GASKET, SIDES 80-7813-18 30554			EA	2	
22	33	XDOZZ	PAOZZ	PAOZZ					MANUFACTUREFROM: GASKET MILR-6130TY2-GRAMED 81349 80-7813 30554			FT	1	
22	34	PAOZZ	PAOZZ	PAOZZ				5945-01-198-1743	RELAY TIME DELAY, K23 80-7842 30554 403747-001 93742 SSC12E1A 90403			EA	1	
22	35	PAOZZ	PAOZZ	PAOZZ				5305-00-036-6972	SCREW AND CAPTIVE WASHER ASSEMBLY 69-662-20 30554 P-15121-20 45722			EA	2	
22	36	XBOZZ	XBOZZ	XBOZZ					PLATE, RELAY 80-7757 30554			EA	1	
22	37	XBOZZ	XBOZZ	XBOZZ					PLATE, SOCKET 80-7758 30554			EA	2	
22	38	PAOZZ	PAOZZ	PAOZZ				5305-01-204-0981	SCREW AND CAPTIVE WASHER ASSEMBLY 69-662-25 30554 P-15121-25 45722			EA	2	
22	39	PAFZZ	PAFZZ	PAFZZ					SOCKET, 8PIN 80-7660 30554 RS8 73631 403740-001 93742 PRIME146-103 02660			EA	1	

Section II

(1) ILLUSTRATION		(2) SMR CODE				(3) USMC		(4) NATIONAL STOCK NUMBER	(5) DESCRIPTION			(6)	(7)	(8)
(a) FIG NO.	(b) ITEM NO.	a ARMY	b AIR FORCE	c NAVY	d USMC	a SSI	b REPL FACTOR	REF NUMBER	MFR CODE	USABLE ON CODE	U/M	QTY INC IN UNIT	USMC QTY PER EQUIP	
22	40	PAFZZ	PAFZZ	PAFZZ				5945-01-198-6331	GROUP 03 - AC ELECTRICAL POWER GENERATION AND CONTROL SYSTEM (CONTINUED) RELAY, CRANK TIMER, M7 80-7658 30554 CZ-639-1 77342 402539-001 93742		EA	1		
22	41	PAOZZ	PAOZZ	PAOZZ				5305-01-203-6432	SCREW AND CAPTIVE WASHER ASSEMBLY 69-662-39 30554 P-15121-39 45722		EA	16		
22	42	PAFZZ	PAFZZ	PAFZZ					SOCKET 80-7376 30554 H50SL-711 02288		EA	1		
22	43	PAOOC	PAOOF	PAOOF				5930-01-172-6196	HANDLE, DISCONNECT SWITCH (SEE FIGURE 24 FOR BREAKDOWN) 80-7406 30554 316-557 36137 403705-001 93742		EA	1		
22	44	PAOZZ	PAOZZ	PAOZZ				5305-00-915-8087	SCREW, CAP, HEXAGON HEAD MS18154-113 96906		EA	20		
22	45	PAOZZ	PAOZZ	PAOZZ				5310-01-070-2105	NUT, HEXAGONAL MS51967-14 96906		EA	20		
22	46	PAOZZ	PAOZZ	PAOZZ				5310-00-003-4094	WASHER, LOCK MS35338-48 96906		EA	20		
22	47	PAOZZ	PAOZZ	PAOZZ				5310-00-809-5998	WASHER, FLAT MS27183-18 96906		EA	4		
22	48	PAOFF	PAOFF	PAOFF				6110-01-191-9078	SWITCH, DISCONNECT, S120 (SEE FIGURE 23 FOR BREAKDOWN) 80-7394 30554 427-632 77662 402220-001 93742		EA	1		
22	49	PAOZZ	PAOZZ	PAOZZ				5305-00-036-6909	SCREW AND CAPTIVE WASHER ASSEMBLY 69-662-50 30554 P-15121-50 45722		EA	25		
22	50	PAOZZ	PAOZZ	PAOZZ				5310-00-094-3421	NUT AND CAPTIVE WASHER ASSEMBLY 59-561-4 30554 511-101800-00 78189		EA	25		
22	51	PAOZZ	PAOZZ	PAOZZ				5945-01-100-8478	RELAY, K30, K15D MS24187-01 96906		EA	2		
22	52	PAOZZ	PAOZZ	PAOZZ				5305-00-225-3839	SCREW, CAP, HEXAGON HEAD MS90725-8 EA 96906		EA	16		
22	53	XBOFF	XBOFF	XBOFF					PANEL ASSEMBLY, RELAY 80-7720-01CABINETC EA		1			
22	53A	XBOFF	XBOFF	XBOFF					PANEL ASSEMBLY, RELAY 80-7720-02 30554 CABINET A JUMPER 69-651-2 WIRE, ORANGE M16878/1-18, ORANGE WIRE M16878/1-18, RED M16878/1-18, GREEN M16878/1-18, VIOLET M16878/1-18, YELLOW M16878/1-18, BLUE M16878/1-18, BLACK M16878/1-18, WHITE M16878/1-18, SOLDER		1			
22	54	PAOZZ	PAOZZ	PAOZZ				5305-00-984-4982	SCREW ASSEMBLY MS35206-225 96906		EA	32		
22	55	XBOZZ	XBOZZ	XBOZZ				5310-00-167-0721	WASHER, LOCK MS35333-41 96906		EA	32		
22	56	PAFZZ	PAFZZ	PAFZZ				5935-00-206-1400	SOCKET, RELAY 69-547 30554 VB81 10A11-80000300-1147 05574		EA	16		

Section II

(1) ILLUSTRATION		(2) SMR CODE				(3) USMC		(4) NATIONAL STOCK NUMBER	(5) DESCRIPTION			(6)	(7)	(8)
(a) FIG NO.	(b) ITEM NO.	a ARMY	b AIR FORCE	c NAVY	d USMC	a SSI	b REPL FACTOR	REF NUMBER	MFR CODE	USABLE ON CODE	U/M	QTY INC IN UNIT	USMC QTY PER EQUIP	
22	57	PAFZZ	PAFZZ	PAFZZ				5945-00-435-1833				EA	32	
									GROUP 03 - AC ELECTRICAL POWER GENERATION AND CONTROL SYSTEM (CONTINUED)					
22	58	PAOZZ	PAOZZ	PAOZZ				5940-00-983-6137	M575/23-003	81349		EA	16	
22	59	PAOZZ	PAOZZ	PAOZZ					BOARD, TERMINAL.TB5-TB20 411TB16			EA	16	
22	60	PAOZZ	PAOZZ	PAOZZ				5310-00-052-3632	SCREWANDCAPTIVEWASHER ASSEMBLY 69-662-38	30554		EA	16	
									P-15121-38	45722				
22	61	XBFZZ	XBFZZ	XBFZZ					NUTANDCAPTIVEWASHER ASSEMBLY 69-561-3	30554		EA	1	
									511-081800-00	78189				
22	62	XBFZZ	XBFZZ	XBFZZ					CHASSIS.RELAYPANEL 80-7721-01	30554		EA	1	
22	63	XBOZZ	XBOZZ	XBOZZ					CHASSIS, RELAYPANEL 80-7721-02	30554		EA	12	
22	64	PAOFF	PAOFF	PAOFF				5999-01-180-7723	SPACER 80-7655	30554		EA	2	
									COMPONENT BOARD ASSEMBLY, A10, A11					
									80-7644	30554				
									690640-001	93742				
22	65	PAFZZ	PAFZZ	PAFZZ				5305-00-984-4982	SCREW, PAN HEAD MS35206-225	96906		EA	18	
22	66	PAFZZ	PAFZZ	PAFZZ				5310-00-045-4007	WASHER, LOCK MS35338-41	96906		EA	18	
22	67	PAFZZ	PAFZZ	PAFZZ				5945-00-435-1833	RELAY, A11K9	-OK-A10K9, A11K1-		EA	9	
									M575/23-003	81349				
22	68	PAFZZ	PAFZZ	PAFZZ				5935-00-206-1400	SOCKET, RELAY 69-658	30554		EA	9	
									VB8-1FALL-80	05574				
22	69	PAFZZ	PAFZZ	PAFZZ				5961-00-702-5763	DIODE A10D1-A10D18, A11D1- A11D18			EA	18	
									76-11244	30554				
									1N4722	13327				
22	70	PAFZZ	PAFZZ	PAFZZ				5305-00-218-4864	SCREW AND CAPTIVE WASHER ASSEMBLY 69-662-22	30554		EA	12	
									P-15121-22	45722				
22	71	PAFZZ	PAFZZ	PAFZZ				5310-00-063-7360	NUT AND CAPTIVE WASHER ASSEMBLY 69-561-2	30554		EA	12	
									511-061800-00	78189				
22	72	PAFZZ	PAFZZ	PAFZZ				5310-00-082-1404	WASHER, FLAT MS27183-6	96906		EA	12	
22	73	XBFZZ	XBFZZ	XBFZZ				5940-00-983-6135	BLOCK, TERMINAL, A10TB1, A10TB2, A11TB1, A11TB2, 41TB14	81349		EA	2	
22	74	XBFZZ	XBFZZ	XBFZZ				5940-00-983-6138	BLOCK, TERMINAL, A10TB3., A11TB3 41TB17	81349		EA	1	
22	75	XBFZZ	XBFZZ	XBFZZ					CARD, PRINTEDCIRCUIT 402342-001	93742		EA	1	
22	76	PAOZZ	PAOZZ	PAOZZ				5305-00-071-2070	SCREW, CAP, HEXAGONHEAD MS90728-114	96906		EA	13	

Section II

(1) ILLUSTRATION		(2) SMR CODE				(3) USMC		(4) NATIONAL STOCK NUMBER	(5) DESCRIPTION			(6)	(7)	(8)
(a) FIG NO.	(b) ITEM NO.	a ARMY	b AIR FORCE	c NAVY	d USMC	a SSI	b REPL FACTOR	REF NUMBER	MFR CODE	USABLE ON CODE	U/M	QTY INC IN UNIT	USMC QTY PER EQUIP	
22	77	PAOZZ	PAOZZ	PAOZZ				5920-01-198-2222	GROUP 03 - AC ELECTRICAL POWER GENERATION AND CONTROL SYSTEM (CONTINUED)			EA	3	
									ARRESTER, LIGHTNING, E101-E103					
									80-7412	30554				
									402090-001	93742				
									8045A40A04	08449				
22	78	PAOZZ	PAOZZ	PAOZZ				5305-00-071-1787	SCREW, CAP, HEXAGON HEAD			EA	16	
									MS90728-86	96906				
22	79	PAOZZ	PAOZZ	PAOZZ				5310-00-880-8189	NUT, HEXAGONAL			EA	28	
									MS51967-11	96906				
22	80	PAOZZ	PAOZZ	PAOZZ				5310-00-209-0965	WASHER, LOCK			EA	28	
									MS35338-47	96906				
22	81	PAOZZ	PAOZZ	PAOZZ				5310-00-809-4085	WASHER, FLAT			EA	4	
									MS27183-16	96906				
22	82	XBOZZ	XBOZZ	XBOZZ					BRACKET, LIGHTNING ARRESTER			EA	2	
									80-7940	30554				
22	83	XBFZZ	XBFZZ	XBFZZ					ANGLE, LIGHTNING ARRESTER MOUNT			EA	1	
									80-7939-02	30554				
22	84	XBOZZ	XBOZZ	XBOZZ					ANGLE, LIGHTNING ARRESTER MOUNT			EA	1	
									80-7939-01	30554				
22	85	XBOZZ	XBOZZ	XBOZZ					STRAP, SURGE CAPACITOR MOUNTING			EA	1	
									80-7857	30554				
22	86	PAOZZ	PAOZZ	PAOZZ				5305-00-942-2196	SCREW, CAP, HEXAGON HEAD			EA	36	
									MS18154-60	96906				
22	87	PAFZZ	PAFZZ	PAFZZ				5310-00-732-0558	NUT, HEXAGONAL			EA	20	
									MS51967-8	96906				
22	88	PAFZZ	PAFZZ	PAFZZ				5310-00-080-6004	WASHER, FLAT			EA	2	
									MS27183-14	96906				
22	89	PAFZZ	PAFZZ	PAFZZ				5910-01-197-8376	CAPACITOR, SURGE, C101			EA	1	
									80-7413	30554				
									IN03180A01A	88416				
									402091-001	93742				
22	90	XBOZZ	XBOZZ	XBOZZ					BRACE, SURGE, CAPACITOR			EA	1	
									80-7888	30554				
22	91	XBOZZ	XBOZZ	XBOZZ					SUPPORT, SURGE CAPACITOR			EA	2	
									80-7887	30554				
22	92	XBOZZ	XBOZZ	XBOZZ					SUPPORT, SURGE CAPACITOR			EA	1	
									80-7889	30554				
22	93	PAOZZ	PAOZZ	PAOZZ				5305-00-038-3103	SCREW AND CAPTIVE WASHER ASSEMBLY			EA	47	
									69-662-35	30554				
									P-15121-35	45722				
22	94	PAOZZ	PAOZZ	PAOZZ				5945-01-198-2044	RELAY, SYNCHRO CHECK, K116			EA	1	
									80-7796	30554				
									1810DB-6X	25248				
									402099-001	93742				
22	95	PAOZZ	PAOZZ	PAOZZ				5945-01-198-2045	RELAY, OVERVOLTAGE, K110			EA	1	
									80-7794	30554				
									301-38X	25248				
									402098-001	93742				
22	96	PAOZZ	PAOZZ	PAOZZ				5945-01-130-5205	RELAY, REVERSE POWER, K109			EA	1	
									80-7797	30554				
									710TDX	25248				
									402100-001	93742				
22	97	PAOZZ	PAOZZ	PAOZZ				5945-01-198-2046	RELAY, UNDERVOLTAGE, K111			EA	1	
									80-7795	30554				
									401-65X	25248				
									402097-001	93742				

Section II

(1) ILLUSTRATION		(2) SMR CODE				(3) USMC		(4)	(5) DESCRIPTION			(6)	(7)	(8)
(a) FIG NO.	(b) ITEM NO.	a ARMY	b AIR FORCE	c NAVY	d USMC	a SSI	b REPL FACTOR	NATIONAL STOCK NUMBER	REF NUMBER	MFR CODE	USABLE ON CODE	U/M	QTY INC IN UNIT	USMC QTY PER EQUIP
									GROUP 03 - AC ELECTRICAL POWER GENERATION AND CONTROL SYSTEM (CONTINUED)					
22	98	PAOZZ	PAOZZ	PAOZZ				5945-01-198-2043	RELAY, FREQUENCY, 50 HERTZ, K108 80-7380-01 30554 20-040X 25248			EA	1	
22	99	PAOZZ	PAOZZ	PAOZZ				5945-01-198-1744	RELAY, FREQUENCY, 60 HERTZ, K107 80-7380-02 30554 20-050X 25248			EA	1	
22	100	PAOZZ	PAOZZ	PAOZZ				6110-01-174-8137	REGULATOR, VOLTAGE, VR101 (SEE FIGURE 28 FOR BREAKDOWN) 80-7546 30554 9059700-106 97520 MODEL SR8F3XA-510082-4 38151 403727-001 93742			EA	1	
22	101	XBOZZ	XBOZZ	XBOZZ					HANDLE, CIRCUIT BREAKER 80-7458-03 30554 AB101206 4T466			EA	1	
22	102	PAOZZ	PAOZZ	PAOZZ				5310-00-052-3632	NUT AND CAPTIVE WASHER ASSEMBLY 69561-3 30554 511-081800-00 78189			EA	4	
22	103	PAOZZ	PAOZZ	PAOZZ				5340-01-203-6543	CLIP, SPRING 80-7350 30554 5154 31337			EA	1	
22	104	XBFFF	XBFFF	XBFFF					HOUSING, CIRCUIT BREAKER. LOAD (SEE FIGURE 27 FOR BREAKDOWN) 80-7458-02 30554			EA	1	
22	105	PAFFF	PAFZZ	PAFZZ				5925-01-218-6427	CIRCUIT BREAKER, LOAD, CB101 (SEE FIGURE 26 FOR BREAKDOWN) 80-745801 30554 HVDS-0525-12 4T466 691068-001 93742			EA	1	
22	106	XBOZZ	XBOZZ	XBOZZ					BAR, BUS, ZEE 80-7958 30554			EA	3	
22	107	XBOZZ	XBOZZ	XBOZZ					BAR, BUS, 90 DEGREES 80-7943			EA	3	
22	108	PAFZZ	PAFZZ	PAFZZ				5945-00-919-1756	RELAY, TYPE BF, K117 80-7894 30554 BF22F 88725			EA	1	
22	109	PAOZZ	PAOZZ	PAOZZ				5305-00-191-6226	SCREW AND CAPTIVE WASHER ASSEMBLY 69662-64 30554 P-15121-64 45722			EA	7	
22	110	PAFZZ	PAFZZ	PAFZZ				5945-00-556-6031	COVER, RELAY 80-7779 30554 35D013 77342			EA	1	
22	111	PAOZZ	PAOZZ	PAOZZ				5325-00-281-1557	GROMMET, RUBBER MS35489-17 96906			EA	2	
22	112	PAFZZ	PAFZZ	PAFZZ				5945-00-851-8922	RELAY, POWER, K100 80-7845 30554 PRD5AY0120V 50/60Hz 77342 403748-001 93742			EA	1	
22	113	PAOZZ	PAOZZ	PAOZZ				5310-00-809-8544	WASHER, FLAT MS27183-7 96906			EA	4	
22	114	PAFZZ	PAFZZ	PAFZZ					HOLDER 80-7703 30554			EA	2	
22	115	PAFZZ	PAFZZ	PAFZZ					CIRCUIT BREAKER, SWITCH GEAR, CB123 80-7833 30554 TGQE2125 28432			EA	1	

Section II

(1) ILLUSTRATION		(2) SMR CODE				(3) USMC		(4) NATIONAL STOCK NUMBER	(5) DESCRIPTION			(6)	(7)	(8)
(a) FIG NO.	(b) ITEM NO.	a ARMY	b AIR FORCE	c NAVY	d USMC	a SSI	b REPL FACTOR	REF NUMBER	MFR CODE	USABLE ON CODE	U/M	QTY INC IN UNIT	USMC QTY PER EQUIP	
22	116	PAOZZ	PAOZZ	PAOZZ				5305-00-068-0500	GROUP 03 - AC ELECTRICAL POWER GENERATION AND CONTROL SYSTEM (CONTINUED)					
22	117	XBFZZ	XBFZZ	XBFZZ					SCREW, CAP, HEXAGONHEAD MS90725-3 96906		EA	44		
22	118	PAOZZ	PAOZZ	PAOZZ				5360-01-028-2344	BRACKET, CIRCUITBREAKER 80-7699 30544		EA	1		
22	119	PAFZZ	PAFZZ	PAFZZ				5360-01-028-2344	CLIP, HOLD DOWN 80-7792 30554 20C253 77342		EA	2		
22	120	PAOZZ	PAOZZ	PAOZZ				5945-00-007-9268	RELAY 80-7793 30554 KUP11D1524V 77342		EA	1		
22	121	PAFZZ	PAFZZ	PAFZZ				5305-00-218-4864	SCREW AND CAPTIVE WASHER ASSEMBLY 69-662-22 30554 P-15121-22 45722		EA	6		
22	122	PAOZZ	PAOZZ	PAOZZ				5305-00-465-5481	SOCKET 80-7376 30554 H50SL-711 02288		EA	1		
22	-								SCREW, PAN HEAD MS35206-336 96906		EA	2		
22	123	PAOZZ	PAOZZ	PAOZZ				5310-00-167-0833	DOOR ASSEMBLY, CABINET C 80-7444 30554		EA	REF		
22	124	PAOZZ	PAOZZ	PAOZZ				5310-00-167-0833	WASHER, FLAT AN960-8L 88044		EA	4		
22	125	PAFZZ	PAFZZ	PAFZZ				5310-00-052-3632	NUT AND CAPTIVE WASHER ASSEMBLY 69-561-3 30554 511-081800-00 78189		EA	4		
22	126	PAOZZ						5390-01-133-7334	CIRCUIT BREAKER, MAINTENANCE LOCKOUT, S100 80-7859 30554 TOD32Y225LL 28432 403753-001 93742		EA	1		
22	127	PAOZZ						5305-00-983-5345	SCREW CAP, SOCKET MS16997-77 96906		EA	6		
22	128	PAOZZ						5340-00-345-2030	WASHER, LOCK MS35333-45 96906		EA	6		
22	129	PAOZZ						5340-00-809-1500	CLAMP, LOOP 70-1529-22 30554 TA724SS22 84971		EA	1		
22	130	PAOZZ						5305-01-201-8979	CLAMP, LOOP MS21333-107 96906		EA	3		
22	131	PAOZZ						5305-01-201-8979	SCREW, ASSEMBLED 69-662-24 30554 P-15121-24 45722		EA	2		
22	132	PAOZZ						5340-00-984-8540	CLAMP MS21333-89 96906		EA	2		
22	133	PAOZZ						5340-00-088-1254	CLAMP MS21333-102 96906 MS21333-104 96906		EA	5		
22	133	PAOZZ						5340-00-088-1254	CLAMP MS21333-104 96906		EA	3		

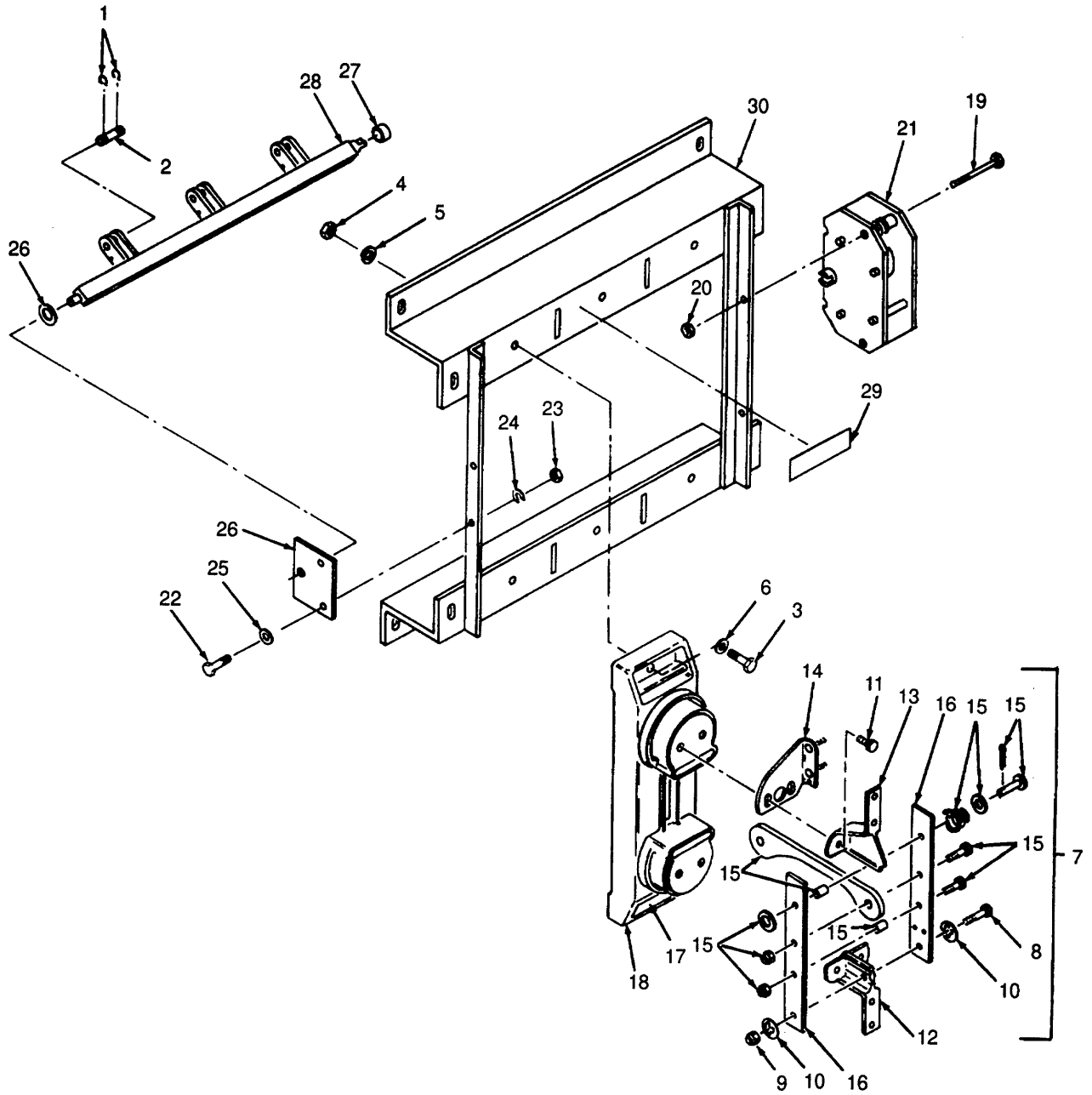

Figure 23. Disconnect Switch Assembly.



Section II

(1) ILLUSTRATION		(2) SMR CODE				(3) USMC		(4) NATIONAL STOCK NUMBER	(5) DESCRIPTION			(6)	(7)	(8)
(a) FIG NO.	(b) ITEM NO.	a ARMY	b AIR FORCE	c NAVY	d USMC	a SSI	b REPL FACTOR	REF NUMBER	MFR CODE	USABLE ON CODE	U/M	QTY INC IN UNIT	USMC QTY PER EQUIP	
23		PAOFF	PAOFF	PAOFF				6110-01-191-9078	GROUP 03 - AC ELECTRICAL POWER GENERATION AND CONTROL SYSTEM (CONTINUED)					
									SWITCH, DISCONNECT, S120 (BREAKDOWN OF FIGURE 22 ITEM 48)					
									80-7394	30554				
									427-635	77662				
									402220-001	93742				
23	1	XBFZZ	XBFZZ	XBFZZ					RING			EA	6	
									757175					
23	2	XBFZZ	XBFZZ	XBFZZ					PIN			EA	3	
									176-335-001					
23	3	PAFZZ	XBFZZ	XBFZZ					BOLT, HEXAGONHEAD			EA	6	
									192524					
23	4	PAFZZ	XBFZZ	XBFZZ					NUT, HEXAGONAL			EA	6	
									634092					
23	5	PAFZZ	XBFZZ	XBFZZ					WASHER, LOCK			EA	6	
									965770					
23	6	PAFZZ	XBFZZ	XBFZZ					WASHER, FLAT			EA	6	
									962352					
23	7	PAFZZ	PAFZZ	PAFZZ					SWITCHASSEMBLY			EA	3	
									321-688-301					
23	8	PAFZZ	XBFZZ	XBFZZ					BOLT, HEXAGONHEAD			EA	1	
									194265					
23	9	PAFZZ	XBFZZ	XBFZZ					NUT, ELASTICSTOP			EA	1	
									632750					
23	10	PAFZZ	XBFZZ	XBFZZ					WASHER, PIVOT			EA	2	
									159-759-001					
23	11	PAFFZ	XBFZZ	XBFZZ					BOLT, HEXAGON HEAD			EA	4	
									192328					
23	12	XBFZZ	XBFZZ	XBFZZ					HINGE			EA	1	
									321-220-001					
23	13	XBFZZ	XBFZZ	XBFZZ					JAW			EA	1	
									321-219-001					
23	14	XBFZZ	XBFZZ	XBFZZ					SUPPORT, ARC CHUTE			EA	1	
									225-070-301					
23	15	PAFZZ	PAFZZ	PAFZZ					BLADE WITH CONNECTING LINK			EA	1	
									321-689-303					
23	16	PAFZZ	XBFZZ	XBFZZ				5930-01-237-8036	BLADE			EA	2	
									321-689-301					
23	17	XBFZZ	XBFZZ	XBFZZ					NAME PLATE			EA	1	
									184-057-001					
23	18	XBFZZ	XBFZZ	XBFZZ					BASE			EA	1	
									315-708-501					
23	19	PAFZZ	XBFZZ	XBFZZ					BOLT, HEXAGON HEAD			EA	2	
									192590					
23	20	PAFZZ	XBFZZ	XBFZZ					NUT, HEXAGONAL			EA	2	
									634092					
23	21	XDFZZ	PAFZZ	PAFZZ					OPERATING MECHANISM ASSEMBLY (SEE FIGURE 24 FOR BREAKDOWN)			EA	1	
									176-362-501					
23	22	PAFZZ	XBFZZ	XBFZZ					BOLT, HEXAGONHEAD			EA	2	
									192332					
23	23	PAFZZ	XBFZZ	XBFZZ					NUT, HEXAGONAL			EA	2	
									633162					
23	24	PAFZZ	XBFZZ	XBFZZ					WASHER, LOCK			EA	2	
									965633					

Section II

(1) ILLUSTRATION		(2) SMR CODE				(3) USMC		(4) NATIONAL STOCK NUMBER	(5) DESCRIPTION			(6) U/M	(7) QTY INC IN UNIT	(8) USMC QTY PER EQUIP
(a) FIG NO.	(b) ITEM NO.	a ARMY	b AIR FORCE	c NAVY	d USMC	a SSI	b REPL FACTOR		REF NUMBER	MFR CODE	USABLE ON CODE			
23	25	PAFZZ	XBFZZ	XBFZZ					GROUP 03 - AC ELECTRICAL POWER GENERATION AND CONTROL SYSTEM (CONTINUED)					
									WASHER, FLAT 143626	77662		EA	2	
23	26	XBFZZ	XBFZZ	XBFZZ					PLATE, BEARING 176-352-001	77662		EA	1	
23	27	XBFZZ	XBFZZ	XBFZZ					SLEEVE, SHAFT 178-811-001	77662		EA	1	
23	28	XBFZZ	XBFZZ	XBFZZ					SHAFT ASSEMBLY 231-078-301			EA	1	
23	29	XBFZZ	XBFZZ	XBFZZ					NAME PLATE 177-874-001	77662		EA	1	
23	30	XBFZZ	XBFZZ	XBFZZ					FRAME ASSEMBLY 225-467-501	77662		EA	1	



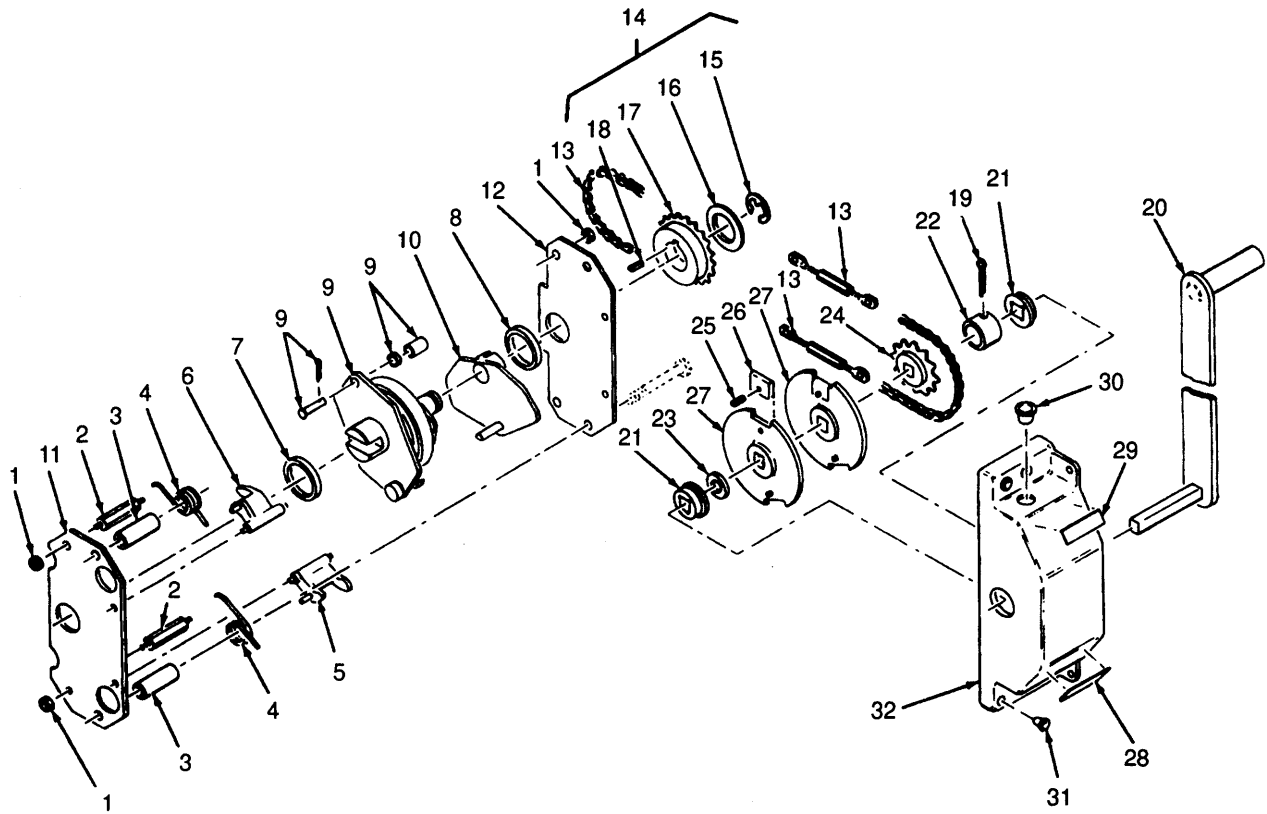

Figure 24. Disconnect Switch Operating Mechanism and Handle Assembly.

SECTION II

(1) ILLUSTRATION		(2) SMR CODE				(3) USMC		(4)	(5) DESCRIPTION			(6)	(7)	(8)
(a) FIG NO.	(b) ITEM NO.	a ARMY	b AIR FORCE	c NAVY	d USMC	a SSI	b REPL FACTOR	NATIONAL STOCK NUMBER	REF NUMBER	MFR CODE	USABLE ON CODE	U/M	QTY INC IN UNIT	USMC QTY PER EQUIP
24		XBFZZ	PAFZZ	PAFZZ					GROUP 03 - AC ELECTRICAL POWER GENERATION AND CONTROL SYSTEM (CONTINUED) OPERATING MECHANISM ASSEMBLY (BREAKDOWN OF FIGURE23 ITEM21)			EA	1	
24	1	XBFZZ	XBFZZ	XBFZZ					176-362-501 NUT, HEXAGONAL 633162	77662		EA	4	
24	2	XBFZZ	XBFZZ	XBFZZ					STUD, HOUSING SPACER 175-782-001	77662		EA	2	
24	3	XBFZZ	XBFZZ	XBFZZ					BUSHING, HOUSING SPACER 76-375-001	77662		EA	2	
24	4	PAFZZ	PAFZZ	PAFZZ					SPRING, LATCH 240-876-001	66238		EA	2	
24	5	PAFZZ	PAFZZ	PAFZZ				5930-01-237-8035	LATCH, RIGHT HAND 234-551-301	66238		EA	1	
24	6	PAFZZ	PAFZZ	PAFZZ				5930-01-234-6546	LATCH, LEFT HAND 234-552-301	66238		EA	1	
24	7	XBFZZ	XBFZZ	XBFZ					SPACER, DRIVE LEVER 175-800-004	77662		EA	1	
24	8	XBFZZ	XBFZZ	XBFZZ					SPACER 175-800-005	77662		EA	1	
24	9	XBFZZ	XBFZZ	XBFZZ					DRIVE SPRING ASSEMBLY 225-096-501	77662		EA	1	
24	10	XBFZZ	XBFZZ	XBFZZ					DRIVE LEVER ASSEMBLY 234-595-001	77662		EA	1	
24	11	XBFZZ	XBFZZ	XBFZZ					PLATE, OUTER HOUSING 175-772-001	77662		EA	1	
24	12	XBFZZ	XBFZZ	XBFZZ					PLATE, INNER HOUSING 175-771-001	77662		EA	1	
24	13	PAOOF	PAOOF	PAOOF				5930-01-172-6196	HANDLE, DISCONNECT SWITCH (BREAKDOWN OF FIGURE22 ITEM43) 80-7406 316-557 403705-001	30554 77662 93742		EA	1	
24	13	PAOZZ	PAOZZ	PAOZZ				4010-01-201-3695	CHAIN ASSEMBLY 204-769-503			EA	1	
24	14	XBOZZ	XBOZZ	XBOZZ		G	A		SWITCH SPROCKET ASSEMBLY MK-302	77662		EA	1	
24	15	XBOZZ	XBOZZ	XBOZZ		G	B		RING, RETAINING 5133-75-H	77662		EA	1	
24	16	XBOZZ	XBOZZ	XBOZZ		G	D		WASHER, SPROCKET 175-800-006	77662		EA	1	
24	17	XBOZZ	XBOZZ	XBOZZ		G	C		SPROCKET 176-357-001	77662		EA	1	
24	18	XBOZZ	XBOZZ	XBOZZ		G	E		KEY 175-799-001	77662		EA	1	
24	19	PAOZZ	PAOZZ	PAOZZ		L		5315-00-234-1627	PIN, COTTER MS24665-391	96906		EA	1	
24	20	XBOZZ	XBOZZ	XBOZZ		U			HANDLE 234-561-301	77662		EA	1	
24	21	PAOZZ	PAOZZ	PAOZZ		N		3110-01-233-8306	BEARING 176-389-002	66238		EA	2	
24	22	XBOZZ	XBOZZ	XBOZZ		R			SPACER 176-388-003	77662		EA	1	





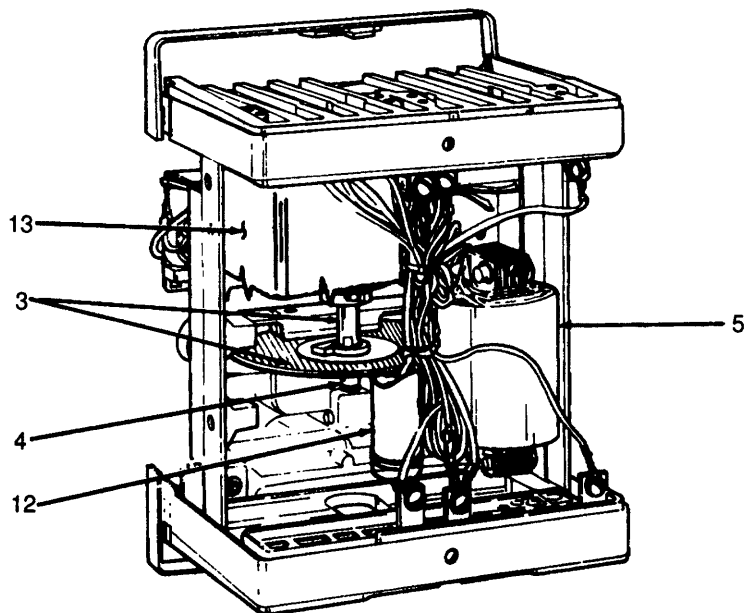
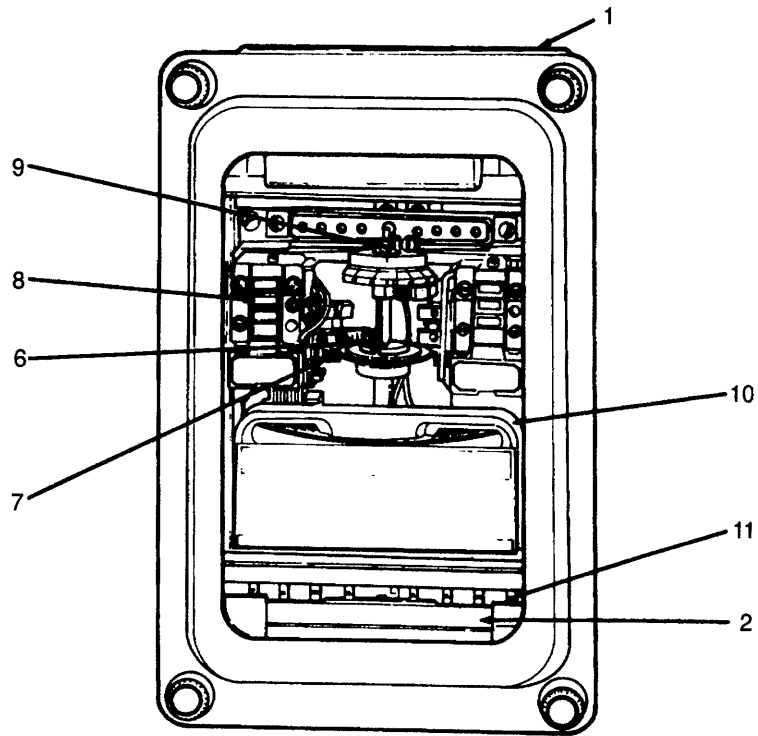

Figure 25. Ground Fault Relay.



SECTION II

(1) ILLUSTRATION		(2) SMR CODE				(3) USMC		(4) NATIONAL STOCK NUMBER	(5) DESCRIPTION			(6) U/M	(7) QTY INC IN UNIT	(8) USMC QTY PER EQUIP
(a) FIG NO.	(b) ITEM NO.	a ARMY	b AIR FORCE	c NAVY	d USMC	a SSI	b REPL FACTOR		REF NUMBER	MFR CODE	USABLE ON CODE			
25		PAOZZ	PAOZZ	PAOZZ				5945-01-198-2042	GROUP 03 - ACELECTRICAL POWER GENERATION AND CONTROL SYSTEM (CONTINUED)					
									RELAY, GROUND FAULT, K115, BREAKDOWN OF FIGURE 22 ITEM31 80-7436 30554 121AV52D1A 03497 402346-001 93742					
25	1	PAOZZ	PAOZZ	PAOZZ				5945-01-223-6334	PLATE,END 721-237C740G1 03497		EA	1		
25	2	PAOZZ	PAOZZ	PAOZZ					PLUG, CONNECTION 6118736G5 03497		EA	1		
25	3	PAOZZ	PAOZZ	PAOZZ					DISK AND SHAFT ASSEMBLY 721-6293210G1 03497		EA	1		
25	4	PAOZZ	PAOZZ	PAOZZ					SCREW ASSEMBLY, JEWEL 721-6209457G1 03497		EA	1		
25	5	PAOZZ	PAOZZ	PAOZZ				5950-01-241-5394	COIL ASSEMBLY, OPERATING 721-6293206G28 03497		EA	1		
25	6	PAOZZ	PAOZZ	PAOZZ				5945-01-242-9348	MOVING CONTACT AND SPRING ASSEMBLY, LOWER 721-6158531G5 03497		EA	1		
25	7	PAOZZ	PAOZZ	PAOZZ				5945-01-242-9349	CONTACT, MAIN STATIONARY 721-6209430G2 03497		EA	2		
25	8	PAOZZ	PAOZZ	PAOZZ				5330-01-242-6862	SEALIN UNIT, LEFT 721-6293203G2 03497		EA	1		
25	9	PAOZZ	PAOZZ	PAOZZ				5305-01-242-6880	BEARING, TOP 721-6209409G1 03497		EA	1		
25	10	PAOZZ	PAOZZ	PAOZZ				5950-01-242-5618	MAGNET, DRAG 721-237C749G1 03497		EA	1		
25	11	PAOZZ	PAOZZ	PAOZZ				5940-01-241-2129	TERMINAL BLOCK ASSEMBLY, LOWER 721-6418060G4 03497		EA	1		
25	12	PAOZZ	PAOZZ	PAOZZ				5905-01-242-6827	RESISTOR, ADJUSTABLE 721-403A321P15 03497		EA	1		
25	13	PAOZZ	PAOZZ	PAOZZ				5910-01-242-6783	CAPACITOR 721-21 F807 03497		EA	1		



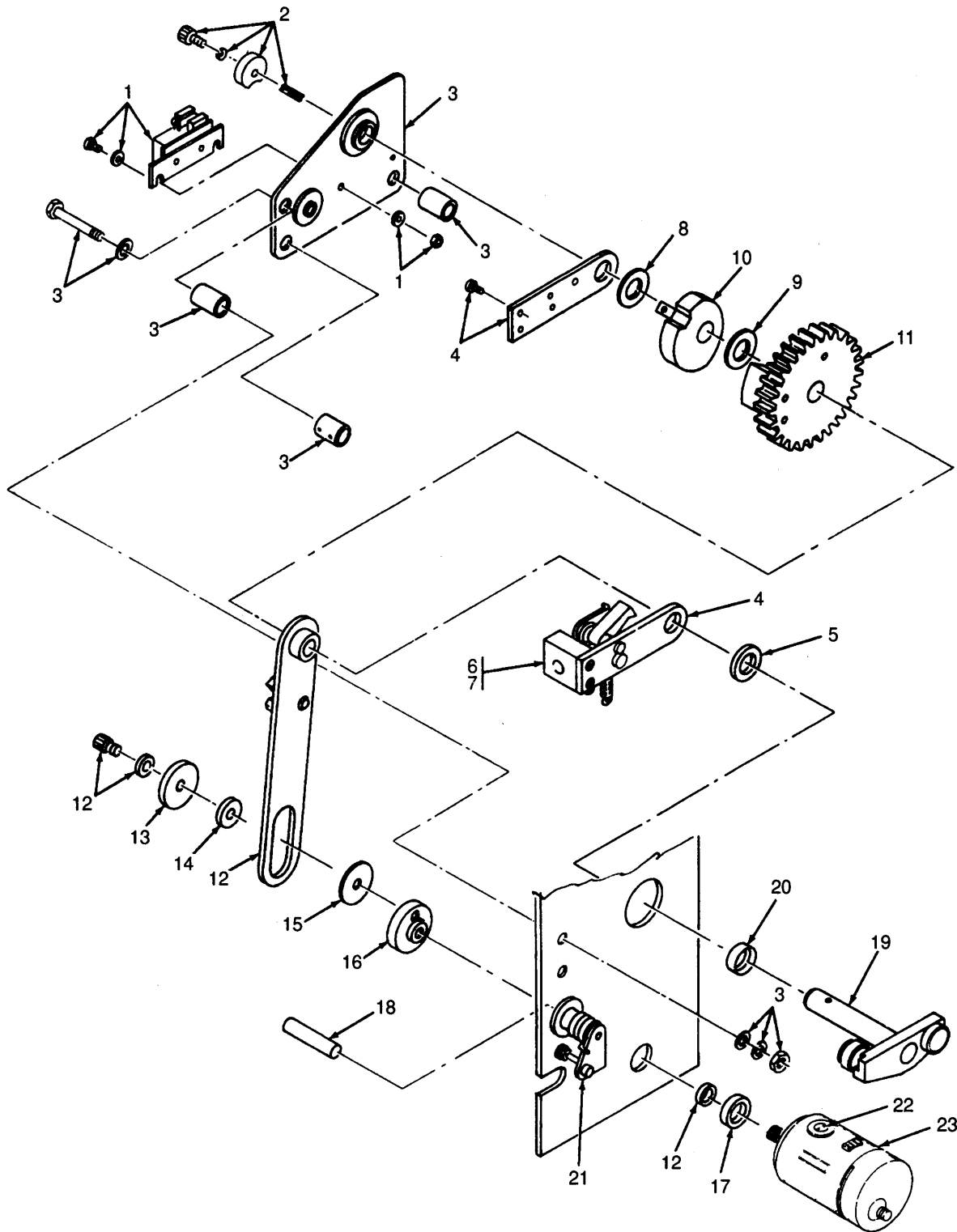

Figure 26. Load Circuit Breaker Assembly (Sheet 1 of 4)

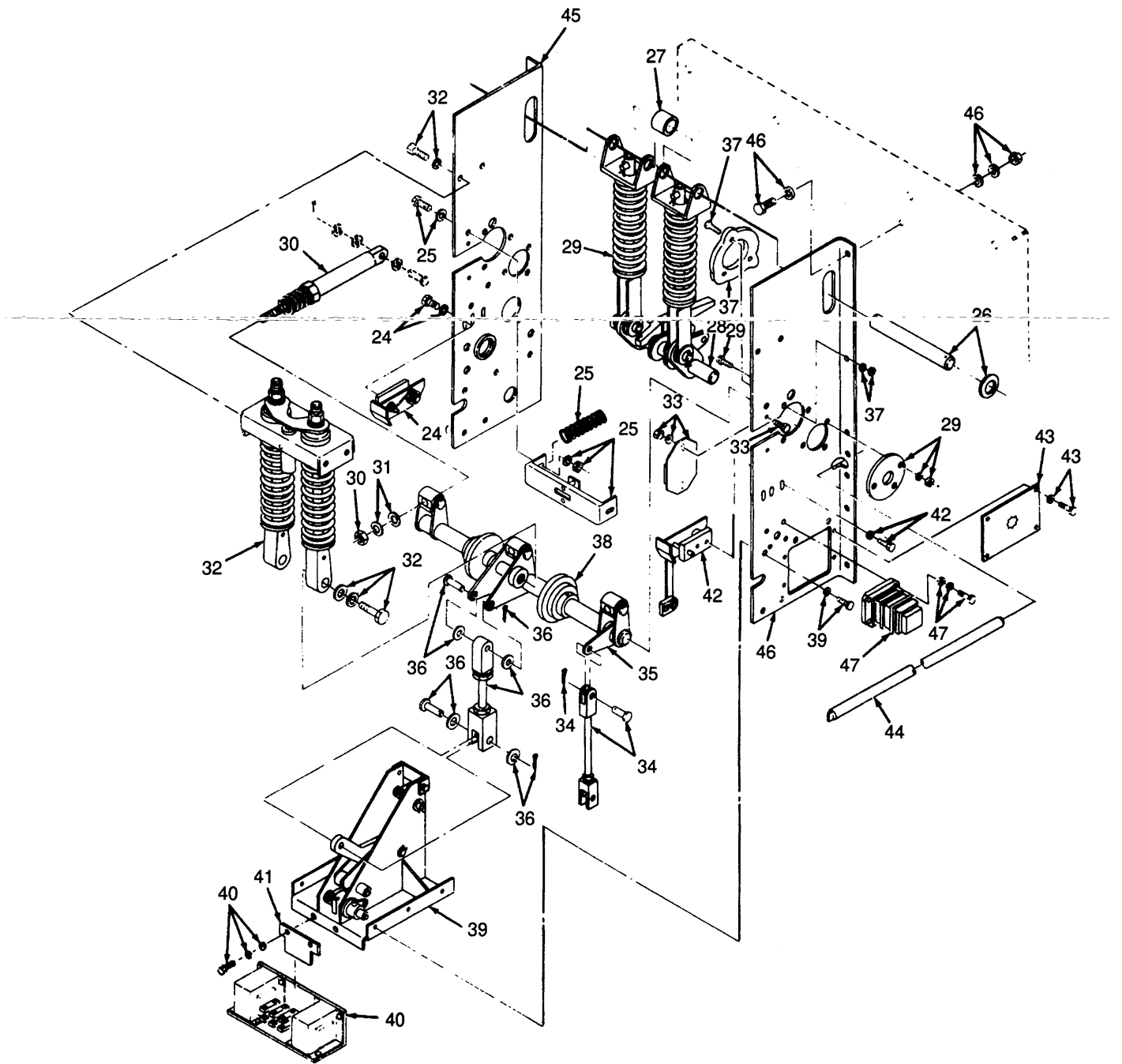

Figure 26. Load Circuit Breaker Assembly (Sheet 2 of 4)

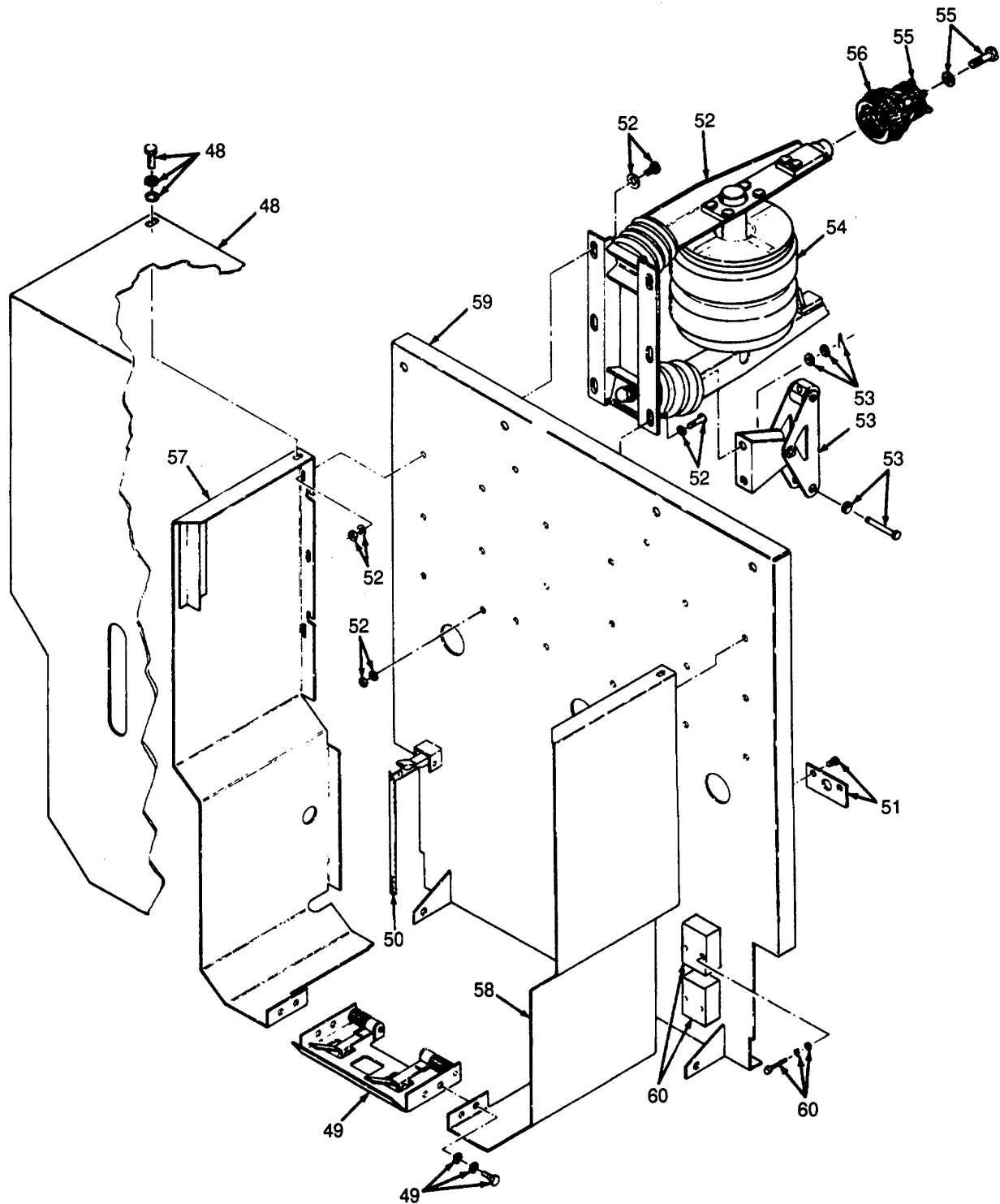

Figure 26. Load Circuit Breaker Assembly (Sheet 3 of 4)

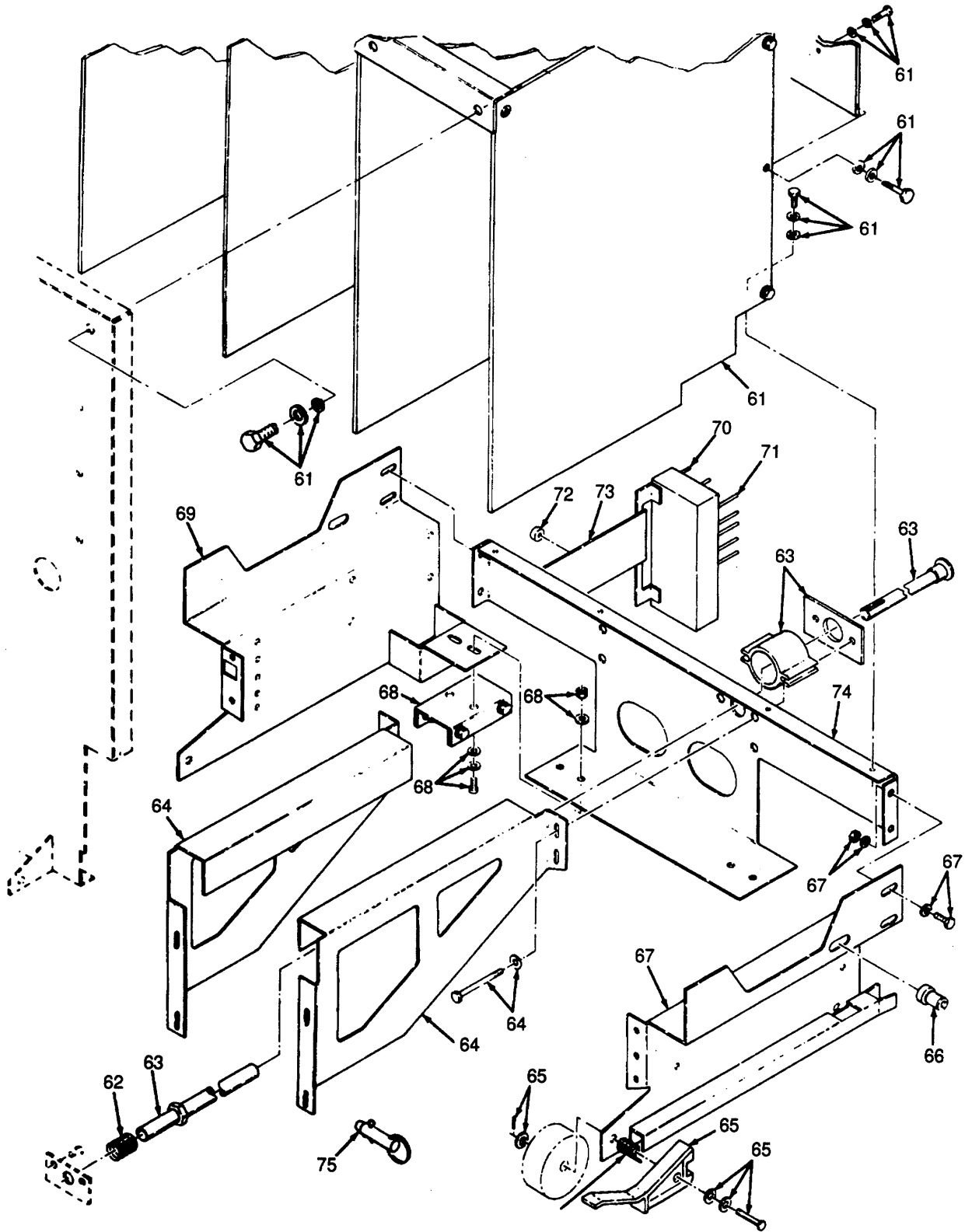

Figure 26. Load Circuit Breaker Assembly (Sheet 4 of 4).

SECTION II

(1) ILLUSTRATION		(2) SMR CODE				(3) USMC		(4) NATIONAL STOCK NUMBER	(5) DESCRIPTION			(6)	(7)	(8)
(a) FIG NO.	(b) ITEM NO.	a ARMY	b AIR FORCE	c NAVY	d USMC	a SSI	b REPL FACTOR		REF NUMBER	MFR CODE	USABLE ON CODE	U/M	QTY INC IN UNIT	USMC QTY PER EQUIP
26		PAFFF	PAFFF	PAFFF				5925-01-218-6427	GROUP 03 - ACELECTRICAL POWER GENERATION AND CONTROL SYSTEM (CONTINUED)					
26	1	PAFZZ	PAFZZ	PAFZZ				5930-01-187-8500	CIRCUIT BREAKER, LOAD, CB101 (BREAKDOWN OF FIGURE22 ITEM105) 80-7458-01	30554				
									HVDS-0525-12	63639				
									691-68-001	93742				
26	2	PAFZZ	PAFZZ	PAFZZ				6110-01-187-8501	SWITCH ASSEMBLY 405585-001	93742		EA	1	
26	3	XBFZZ	XBFZZ	XBFZZ					CAM, CHARGER MOTOR LIMIT SWITCH 4055B6-001	93742		EA	1	
26	4	PAFZZ	PAFZZ	PAFZZ				6110-01-190-3127	PLATE, GEAR MOUNTING 405622-001	93742		EA	1	
26	5	XBFZZ	XBFZZ	XBFZZ					ARM ASSEMBLY, MANUAL CHARGE 405571-001	93742		EA	1	
26	6	XBFZZ	XBFZZ	XBFZZ					SPACER RATCHET ARM 405612-001	93742		EA	1	
26	7	XBFZZ	XBFZZ	XBFZZ					STOP, MANUAL CHARGE ARM 405613-001	93742		EA	1	
26	8	XBFZZ	XBFZZ	XBFZZ					BLOCK, ARM ADJUSTMENT 405614-001	93742		EA	1	
26	9	XBFZZ	XBFZZ	XBFZZ					SPACER, GEAR PLATE, FRONT 405615-001	93742		EA	1	
26	10	XBFZZ	XBFZZ	XBFZZ					SPACER, GEAR PLATE, REAR 405616-001	93742		EA	1	
26	11	XBFZZ	XBFZZ	XBFZZ					HUB, DRIVE 405617-001	93742		EA	1	
26	12	XBFZZ	XBFZZ	XBFZZ					GEAR ASSEMBLY 405618-001	93742		EA	1	
26	13	PAFZZ	PAFZZ	PAFZZ				5310-01-190-3151	RATCHET ARM ASSEMBLY 405619-001	93742		EA	1	
26	14	PAFZZ	PAFZZ	PAFZZ					WASHER, BRASS BUSHING, 1/8 405568-001	93742		EA	1	
26	15	PAFZZ	PAFZZ	PAFZZ				5310-01-217-6994	ROLLER,ECCENTRIC 405581-001	93742		EA	1	
26	16	PAFZZ	PAFZZ	PAFZZ					WASHER, BRASS BUSHING, 1/32 A101068	4T466		EA	1	
26	17	XBFZZ	XBFZZ	XBFZZ				6110-01-190-3128	ECCENTRIC, MOTOR 405588-001	93742		EA	1	
26	18	PAFZZ	PAFZZ	PAFZZ					HOUSING, DRIVE LEVER BUSHING 405621-001	93742		EA	1	
26	19	PAFZZ	PAFZZ	PAFZZ				6110-01-190-3126	SPACER, TRIP CLOSING 405564-001	93742		EA	1	
26	20	XBFZZ	XBFZZ	XBFZZ					LEVER, DRIVE 405567-001	93742		EA	1	
26	21	PAFZZ	PAFZZ	PAFZZ					SPACER, DRIVE 405623-001	93742		EA	1	
26	22	XBFZZ	PAFZZ	PAFZZ				6110-01-187-8498	TRIP CLOSING ASSEMBLY 405624-001	93742		EA	1	
26	23	PAFZZ	PAFZZ	PAFZZ					CAP, REAR MOTOR 405625-001	93742		EA	1	
									SPRING MOTOR ASSEMBLY 405626-001	93742		EA	1	
									9GT1149	53800				

SECTION II

(1) ILLUSTRATION		(2) SMR CODE				(3) USMC		(4) NATIONAL STOCK NUMBER	(5) DESCRIPTION			(6) USABLE ON CODE U/M	(7) QTY INC IN UNIT	(8) USMC QTY PER EQUIP
(a) FIG NO.	(b) ITEM NO.	a ARMY	b AIR FORCE	c NAVY	d USMC	a SSI	b REPL FACTOR		REF NUMBER	MFR CODE				
									GROUP 03 - ACELECTRICAL POWER GENERATION AND CONTROL SYSTEM (CONTINUED)					
26	24	PAFZZ	XBFZZ	XBFZZ					INDICATOR ASSEMBLY, CHARGE-DISCHARGE 405627-001	93742		EA	1	
26	25	PAFZZ	XBFZZ	XBFZZ					COUNTER ASSEMBLY 405628001	93742		EA	1	
26	26	XBFZZ	XBFZZ	XBFZZ					SHAFT, TOP DRIVE SPRING 405629-001	93742		EA	1	
26	27	XBFZZ	XBFZZ	XBFZZ					SPACER, DRIVE SPRING YOKE 405630-001	93742		EA	1	
26	28	XBFZZ	XBFZZ	XBFZZ					SPACER, DRIVE SHAFT 405631-001	93742		EA	1	
26	29	PAFZZ	PAFZZ	PAFZZ				6110-01-187-8502	DRIVE SPRING AND SHAFT ASSEMBLY 405589-001	93742		EA	1	
26	30	PAFZZ	PAFZZ	PAFZZ				6110-01-190-3132	LINK ASSEMBLY, DRIVE CONNECTING 405569-001	93742		EA	3	
26	31	XBFZZ	XBFZZ	XBFZZ					SPACER, CONNECTING ROD 405632-001	93742		EA	6	
26	32	XBFZZ	XBFZZ	XBFZZ					RETURN SPRING ASSEMBLY 405633-001	93742		EA	1	
26	33	XBFZZ	XBFZZ	XBFZZ					INSERT, MAINSHAFT REMOVAL 405634-001	93742		EA	2	
26	34	PAFZZ	PAFZZ	PAFZZ				6110-01-190-3131	AUXILIARY SWITCH, PUSH ROD ASSEMBLY 405563-001	93742		EA	1	
26	35	XBFZZ	XBFZZ	XBFZZ					ACTIVATOR, AUXILIARY SWITCH 405635-001	93742		EA	1	
26	36	PAFZZ	PAFZZ	PAFZZ				6110-01-187-8506	DRIVE LINKAGE ASSEMBLY 405590-001	93742		EA	1	
26	37	XDFZZ	XDFZZ	XDFZZ				6110-01-187-8503	HOUSING, DRIVE SHAFT BEARING 405636-001	93742		EA	2	
26	38	XDFZZ	XDFZZ	XDFZZ				6110-01-187-8505	MAINSHAFT AND PIVOT ASSEMBLY 405637-001	93742		EA	1	
26	39	PAFZZ	PAFZZ	PAFZZ				6110-01-187-8504	TOGGLE BOX ASSEMBLY 495591-001	93742		EA	1	
26	40	PAFZZ	PAFZZ	PAFZZ				5945-01-190-3130	SOLENOID ASSEMBLY 405562-001	93742		EA	1	
26	41	XBFZZ	XBFZZ	XBFZZ					EXTENSION, SOLENOID PLUNGER 405638-001	93742		EA	1	
26	42	XBFZZ	XBFZZ	XBFZZ					INDICATOR ASSEMBLY, OPEN-CLOSE 405639-001	93742		EA	1	
26	43	XBFZZ	XBFZZ	XBFZZ					PLATE, MOTOR ACCESS 405640-001	93742		EA	1	
26	44	XBFZZ	XBFZZ	XBFZZ					RACKING SHAFT ASSEMBLY 405641-001	93742		EA	1	
26	45	XBFZZ	XBFZZ	XBFZZ					SIDE ASSEMBLY, LEFT MECHANISM 405642-001	93742		EA	1	
26	46	XBFZZ	XBFZZ	XBFZZ					PLATE, SIDE, RIGHT 405643-001	93742		EA	1	
26	47	XBFZZ	XBFZZ	XBFZZ					SWITCH 16SB1 DB225-SUM32Y	03497		EA	1	



SECTION II

(1) ILLUSTRATION		(2) SMR CODE				(3) USMC		(4) NATIONAL STOCK NUMBER	(5) DESCRIPTION			(6) U/M	(7) QTY INC IN UNIT	(8) USMC QTY PER EQUIP
(a) FIG NO.	(b) ITEM NO.	a ARMY	b AIR FORCE	c NAVY	d USMC	a SSI	b REPL FACTOR		REF NUMBER	MFR CODE	USABLE ON CODE			
									GROUP 03 - ACELECTRICAL POWER GENERATION AND CONTROL SYSTEM (CONTINUED)					
26	48	XBFZZ	XBFZZ	XBFZZ					COVER, FRONT 405644-001	93742		EA	1	
26	49	XBFZZ	XBFZZ	XBFZZ					FLOOR TRIP PAN ASSEMBLY 40564-001	93742		EA	1	
26	50	XAFZZ	XAFZZ	XAFZZ					HANDLE, SLIDE 405646-001	93742		EA	1	
26	51	XBFZZ	XBFZZ	XBFZZ					KEEPER, SPRING, SHAFT 405647-001	93742		EA	1	
26	52	PAFZZ	PAFZZ	PAFZZ				6110-01-187-8507	INTERRUPTER MODULE ASSEMBLY 405592-001	93742		EA	3	
26	53	XBFZZ	XBFZZ	XBFZZ					PIVOT WING ASSEMBLY 405648-001	93742		EA	1	
26	54	XBFZZ	XBFZZ	XBFZZ					INTERRUPTER, VACUUM RP823A	73905		EA	3	
26	55	XBFZZ	XBFZZ	XBFZZ					FINGER, PRIMARY DISCONNECT 405649-001	93742		EA	48	
26	56	XBFZZ	XBFZZ	XBFZZ					SPRING, PRIMARY DISCONNECT 405650-001	93742		EA	30	
26	57	XBFZZ	XBFZZ	XBFZZ					SHIELD ASSEMBLY, MECHANISM LEFT 405651-001	93742		EA	1	
26	58	XBFZZ	XBFZZ	XBFZZ					MECHANISM RIGHT SIDE ASSEMBLY 405652-001	93742		EA	1	
26	59	XBFZZ	XBFZZ	XBFZZ					HOUSING ASSEMBLY, FRONT, 5 KV 405653-001	93742		EA	1	
26	60	PAFZZ	XBFZZ	XBFZZ				5945-00-350-8360	RELAY W199AX-14	94696		EA	2	
26	61	XBFZZ	XBFZZ	XBFZZ					PHASE INSULATOR ASSEMBLY 405654-001	93742		EA	1	
26	62	XBFZZ	XBFZZ	XBFZZ					COLLAR, SPRING, RACKING 405655-001	93742		EA	1	
6	63	XBFZZ	XBFZZ	XBFZZ					KING NUT, SLEEVE 93742			EA	1	
6	64	XBFZZ	XBFZZ	XBFZZ					CE, RIGHT HOUSING 93742			EA	1	
6	65	XBFZZ	XBFZZ	XBFZZ					CH, TEST POSITION 405658-001	93742		EA	1	
26	66	XBFZZ	XBFZZ	XBFZZ					GEAR ASSEMBLY, SHUTTER LIFT 405659-001	93742		EA	1	
26	67	XBFZZ	XBFZZ	XBFZZ					HOUSING ASSEMBLY, RIGHT 405660-001	93742		EA	1	
26	68	PAFZZ	PAFZZ	PAFZZ				6110-01-190-3123	CONTACT ASSEMBLY, GROUND 405570-001	93742		EA	1	
26	69	XBFZZ	XBFZZ	XBFZZ					HOUSING ASSEMBLY, LEFT 405683-001	93742		EA	1	
26	70	PAFZZ	PAFZZ	PAFZZ				6110-01-190-3124	STUD, GUIDE, TOP 405565-001	93742		EA	1	
26	71	PAFZZ	PAFZZ	PAFZZ				6110-01-190-3125	STUD, GUIDE, BOTTOM 405566-001	93742		EA	1	

SECTION II

(1) ILLUSTRATION		(2) SMR CODE				(3) USMC		(4) NATIONAL STOCK NUMBER	(5) DESCRIPTION			(6)	(7)	(8)
(a) FIG NO.	(b) ITEM NO.	a ARMY	b AIR FORCE	c NAVY	d USMC	a SSI	b REPL FACTOR		REF NUMBER	MFR CODE	USABLE ON CODE	U/M	QTY INC IN UNIT	USMC QTY PER EQUIP
26	72	XBFZZ	XBFZZ	XBFZZ										
26	73	SBFZZ	XBFZZ	XBFZZ										
26	74	XBFZZ	XBFZZ	XBFZZ										
26	75	PAFZZ	PAFZZ	PAFZZ				5315-00-957-9397						
									GROUP 03 - ACELECTRICAL POWER GENERATION AND CONTROL SYSTEM (CONTINUED)					
									ROLLER, SLIDE 405661-001	93742		EA	1	
									SLIDE, SECONDARY DISCONNECT 405662-001	93742		EA	1	
									PLATE, BACKING, HOUSING 405663-001	93742		EA	1	
									PIN, SPRING BLOCKING MS20392-5C61 405664-001	96906 93742		EA	1	



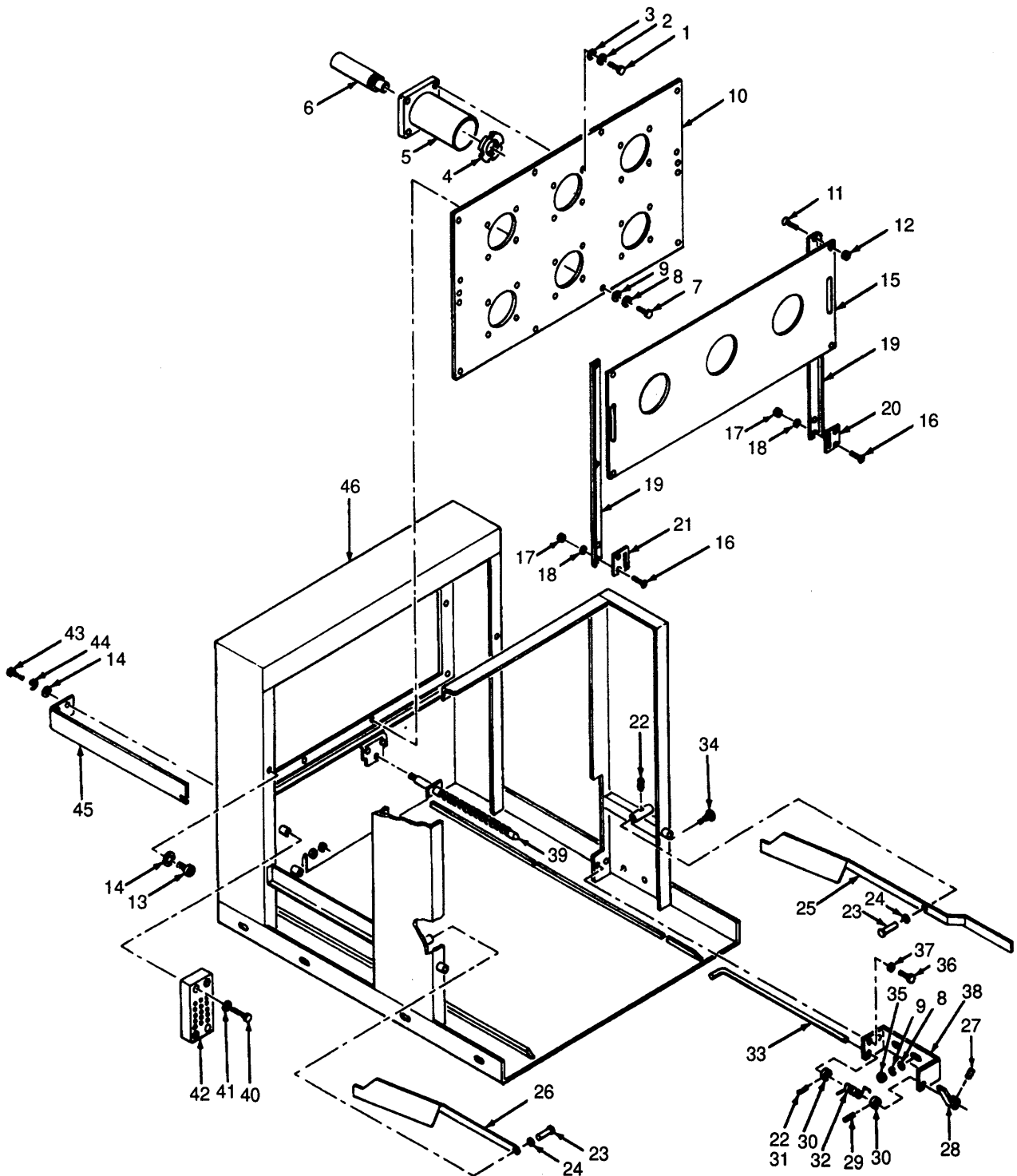

Figure 27. Load Circuit Breaker Housing.

SECTION II

(1) ILLUSTRATION		(2) SMR CODE				(3) USMC		(4) NATIONAL STOCK NUMBER	(5) DESCRIPTION			(6)	(7)	(8)
(a) FIG NO.	(b) ITEM NO.	a ARMY	b AIR FORCE	c NAVY	d USMC	a SSI	b REPL FACTOR		REF NUMBER	MFR CODE	USABLE ON CODE	U/M	QTY INC IN UNIT	USMC QTY PER EQUIP
27									GROUP 03 - ACELECTRICAL POWER GENERATION AND CONTROL SYSTEM (CONTINUED)					
27	1	PAFZZ	PAFZZ	PAFZZ				5305-00-225-9081	HOUSING, CIRCUIT BREAKER, LOAD (BREAKDOWN OF FIGURE22 ITEM104) 80-7458-02	30554		EA	1	
27	2	PAFZZ	PAFZZ	PAFZZ				5310-00-407-9566	SCREW, CAP, HEXAGON HEAD MS90725-36	96906		EA	24	
27	3	PAFZZ	PAFZZ	PAFZZ				5310-00-081-4219	WASHER, LOCK MS35338-45	96906		EA	24	
27	4	XBFZZ	XBFZZ	XBFZZ					WASHER, FLAT MS27183-12	96906		EA	24	
27	5	PAFZZ	PAFZZ	PAFZZ				5975-01-234-6559	NUT, SPANNER 405665-001	93742		EA	6	
27	6	PAFZZ	PAFZZ	PAFZZ				6110-01-243-4107	BUSHING ASSEMBLY, FEMALE 405666-001	93742		EA	6	
27	7	PAFZZ	XBFZZ	XBFZZ				5305-00-942-2196	DISCONNECTPRIMARY 405667-001	93742		EA	6	
27	8	PAFZZ	XBFZZ	XBFZZ				5305-00-942-2196	SCREW, CAP, HEXAGON HEAD MS18154-60	96906		EA	10	
27	9	PAFZZ	XBFZZ	XBFZZ				5310-00-637-9541	WASHER, LOCK MS35338-46	96906		EA	12	
27	10	PAFZZ	XBFZZ	XBFZZ				5310-00-080-6004	WASHER, FLAT MS27183-14	96906		EA	12	
27	11	XBFZZ	XBFZZ	XBFZZ					SHIELD 405668-001	93742		EA	1	
27	12	PAFZZ	XBFZZ	XBFZZ				5305-00-063-3503	SCREW, FLAT HEAD MS24693S50	96906		EA	4	
27	13	XBFZZ	XBFZZ	XBFZZ					NUT,PEM 74-13-108-13	94222		EA	4	
27	14	XBFZZ	XBFZZ	XBFZZ					BOLT, SHOULDER 405669-001	93742		EA	2	
27	15	PAFZZ	XBFZZ	XBFZZ				5310-00-167-0823	WASHER, FLAT AN960-816	88044		EA	4	
27	16	XBFZZ	XBFZZ	XBFZZ					SHUTTER B102880 405670-001	05404 93742		EA	1	
27	17	PAFZZ	XBFZZ	XBFZZ				5305-00-990-6444	SCREW, FLAT HEAD MS35207-261	96906		EA	4	
27	18	PAFZZ	SBFZZ	XBFZZ				5310-00-655-6534	NUT AND CAPTIVE WASHER WASHER ASSEMBLY 69-561-6 511-101800-50	30554 78189		EA	4	
27	19	XBFZZ	XBFZZ	XBFZZ					WASHER, FLAT AN960-10	88044		EA	4	
27	20	XBFZZ	XBFZZ	XBFZZ					BRACKET, SHUTTER LIFT 405761-001	93742		EA	2	
27	21	XBFZZ	XBFZZ	XBFZZ					GUIDE, SHUTTER, RIGHT 405672-001	93742		EA	1	
27	22	XBFZZ	XBFZZ	XBFZZ					GUIDE, SHUTTER, LEFT 405673-001	93742		EA	1	
27	23	PAFZZ	XBFZZ	XBFZZ				5305-00-723-9387	SCREW, SET MS51963-63	96906		EA	2	
27	24	PAFZZ	XBFZZ	XBFZZ				5315-00-957-9397	PIN, CLEVIS MS20392-5C51	96906		EA	2	
27		PAFZZ	XBFZZ	XBFZZ					WASHER, FLAT AN960-616	88044		EA	2	

SECTION II

(1) ILLUSTRATION		(2) SMR CODE				(3) USMC		(4) NATIONAL STOCK NUMBER	(5) DESCRIPTION			(6) U/M	(7) QTY INC IN UNIT	(8) USMC QTY PER EQUIP
(a) FIG NO.	(b) ITEM NO.	a ARMY	b AIR FORCE	c NAVY	d USMC	a SSI	b REPL FACTOR		REF NUMBER	MFR CODE	USABLE ON CODE			
									GROUP 03 - ACELECTRICAL POWER GENERATION AND CONTROL SYSTEM (CONTINUED)					
27	25	XBFZZ	XBFZZ	XBFZZ					ARM, SHUTTER, LIFT, RIGHT 405674-001	93742		EA	1	
27	26	XBFZZ	XBFZZ	XBFZZ					ARM, SHUTTER LIFT, LEFT 405675-001	93742		EA	1	
27	27	XBFZZ	XBFZZ	XBFZZ					PIN, ROLL MS51987-106	96906		EA	1	
27	28	XBFZZ	XBFZZ	XBFZZ					LEVER, KIRK KEY INTERLOCK 405676-001	93742		EA	1	
27	29	XBFZZ	XBFZZ	XBFZZ					SCREW, SET MS51963-68	96906		EA	1	
27	30	XBFZZ	XBFZZ	XBFZZ					COLLAR 2X568-1/2 INCH	16327		EA	2	
27	32	XBFZZ	XBFZZ	XBFZZ					SPRING, INTERLOCK 405677-001	93742		EA	1	
27	33	XBFZZ	XBFZZ	XBFZZ					SHAFT, KIRK KEY INTERLOCK 405678-001	93742		EA	1	
27	34	PAFZZ	XBFZZ	XBFZZ			5306-00-078-9696		BOLT, CARRIAGE MS35751-69	96906		EA	2	
27	35	PAFZZ	XBFZZ	XBFZZ			5310-00-732-0558		NUT, HEXAGONAL MS51967-9	96906		EA	2	
27	36	XBFZZ	XGFZZ	XBFZZ					SCREW, CAP, HEXAGON HEAD MS90725-8	96906		EA	2	
27	37	XBFZZ	XBFZZ	XBFZZ					WASHER, FLAT MS27183-10	96906		EA	2	
27	38	XBFZZ	XBFZZ	XBFZZ					BRACKET, MOUNTING 405679-001	93742		EA	1	
27	39	XBFZZ	XBFZZ	XBFZZ					SCREW, RACKING B102863 405680-001	4T466 93742		EA	1	
27	40	PAFZZ	PAFZZ	PAFZZ			5305-00-269-3216		SCREW, CAP, HEXAGON HEAD MS90725-66	96906		EA	2	
27	41	PAFZZ	PAFZZ	PAFZZ			5310-00-167-0816		WASHER, FLAT AN960-6	88044		EA	2	
27	42	PAFZZ	PAFZZ	PAFZZ					BLOCK, SECONDARY DISCONNECT 405681-001	93742		EA	1	
27	43	PAFZZ	XBFZZ	XBFZZ			5305-00-782-9495		SCREW, CAP, HEXAGON HEAD MS90725-111	96906		EA	2	
27	44	PAFZZ	XBFZZ	XBFZZ			5310-00-637-9541		WASHER, LOCK MS35338-46	96906		EA	2	
27	45	XBFZZ	XBFZZ	XBFZZ					GROUND, BUS 405682-001	93742		EA	1	
27	46	XBFZZ	XBFZZ	XBFZZ					CELL STRUCTURE 405684-001	93742		EA	1	



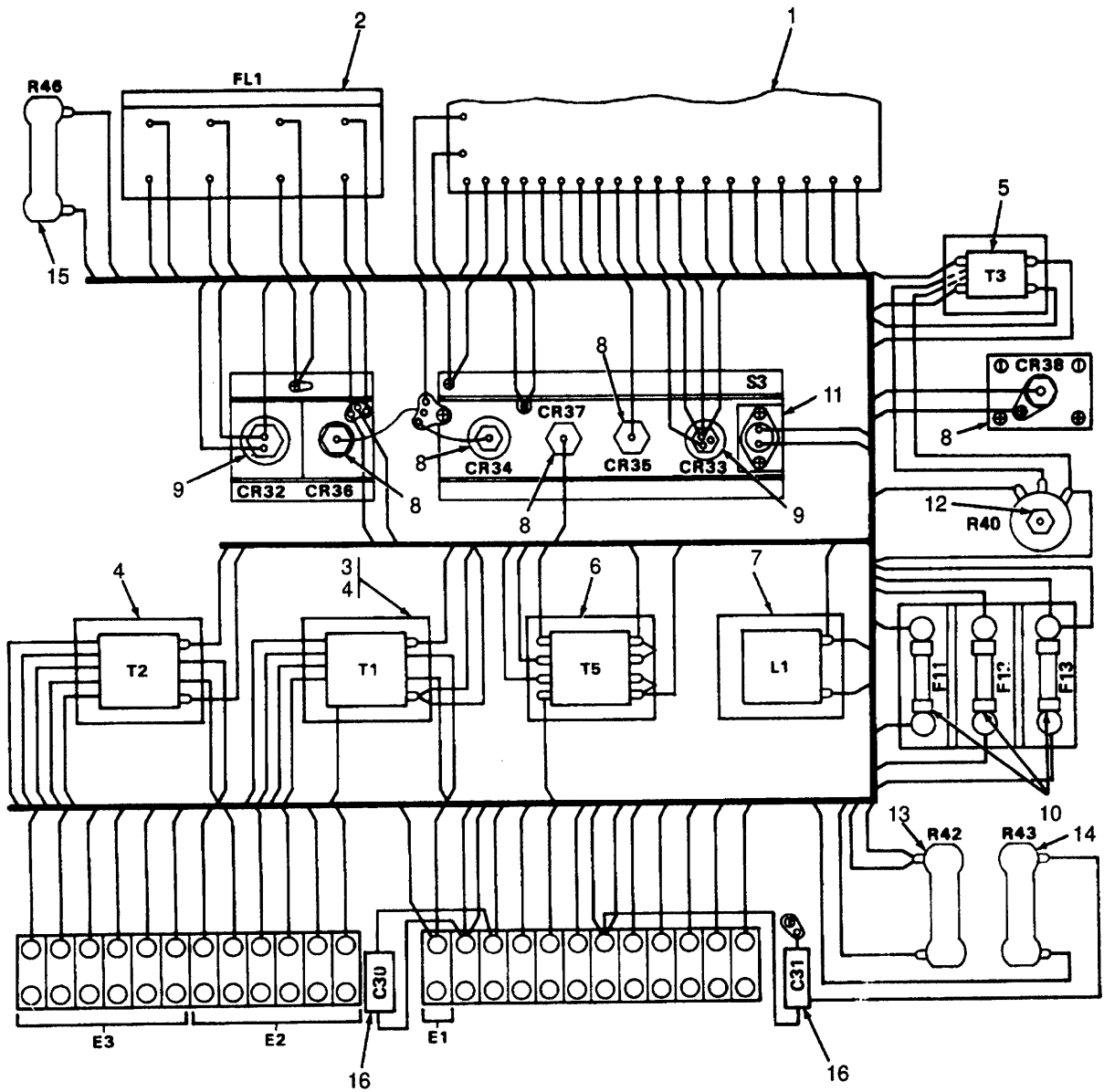

Figure 28. Voltage Regulator.



SECTION II

(1) ILLUSTRATION		(2) SMR CODE				(3) USMC		(4) NATIONAL STOCK NUMBER	(5) DESCRIPTION			(6) U/M	(7) QTY INC IN UNIT	(8) USMC QTY PER EQUIP
(a) FIG NO.	(b) ITEM NO.	a ARMY	b AIR FORCE	c NAVY	d USMC	a SSI	b REPL FACTOR		REF NUMBER	MFR CODE	USABLE ON CODE			
28		PAFFF						6110-01-174-8137	GROUP 03 - ACELECTRICAL POWER GENERATION AND CONTROL SYSTEM (CONTINUED)  REGULATOR, VOLTAGE, VR101 (BREAKDOWN OF FIGURE22 ITEM100) 80-7546 30554 9059700-106 97520 MODEL SR8F3X A-510082-4 38151 403727-001 93742		EA	1		
28	1	XBFFF	XBFFF	XBFFF					BOARD,ETCHED CIRCUIT (SEE FIGURE29 FOR BREAKDOWN) 90 59701100 97520		EA	1		
28	2	PAFZZ	PAFZZ	PAFZZ				5915-01-197-9397	FILTER ASSEMBLY, EMI, VR101FL1 90 59708100 97520		EA	1		
28	3	PAFZZ	PAFZZ	PAFZZ				5950-01-212-7767	TRANSFORMER, SENSING, SINGLE PHASE, VR1001T1 BE 00309 003 97520		EA	1		
28	4	PAFZZ	PAFZZ	PAFZZ				5950-01-208-4979	TRANSFORMER, SENSING, THREE PHASE, VR1001T1, VR101T2 BE 00310 003 97520		EA	2		
28	5	PAFZZ	PAFZZ	PAFZZ				5950-01-208-4980	TRANSFORMER, PARALLELING, VR101T3 BE 10351 001 97520		EA	1		
28	6	PAFZZ	PAFZZ	PAFZZ				5950-01-208-5119	TRANSFORMER VR101T5 BE 10365 001 97520		EA	1		
28	7	PAFZZ	PAFZZ	PAFZZ				5950-00-070-8093	CHOKE, FILTER, VR1001L1 BE 08794 003 97520		EA	1		
28	8	PAFZZ	PAFZZ	PAFZZ				5961-01-224-2971	DIODE VR101CR34 - VR101CR38 07305 97520		EA	5		
28	9	PAFZZ	PAFZZ	PAFZZ				5961-01-224-2907	RECTIFIER, SILICON CONTROLLED VR101CR32, VR101CR33 07295 97520		EA	2		
28	10	PAOZZ	PAOZZ	PAOZZ				5920-01-198-4539	FUSE VR101F11 - VR101 F13 07115 97520		EA	3		
28	11	PAFZZ	PAFZZ	PAFZZ				5930-01-217-1668	SWITCH, THERMAL, VR10153 07293 97520		EA	1		
28	12	PAFZZ	PAFZZ	PAFZZ				5905-01-197-8119	RHEOSTAT, PARALLELING, VR101R40 07156 97520		EA	1		
28	13	PAFZZ	PAFZZ	PAFZZ				5905-01-197-7994	RESISTOR VR101R42 03603 97520		EA	1		
28	14	PAFZZ	PAFZZ	PAFZZ				5905-01-197-7995	RESISTOR VR101R43 07291 97520		EA	1		
28	15	PAFZZ	PAFZZ	PAFZZ				5905-01-197-7996	RESISTOR VR101R46 03993 97520		EA	1		
28	16	PAFZZ	PAFZZ	PAFZZ				5910-01-198-9344	CAPACITOR VR101C30 VR101C31 04881 97520		EA	2		

LEGEND

REF DES	ITEM NO.	REF DES	ITEM NO.	REF DES	ITEM NO.
CR1	1	C6	8	R12	29
CR2	1	C7	8	R13	30
CR3	1	C8	9	R14	31
CR4	1	C9	6	R15	24
CR5	1	C10	3	R16	32
CR6	1	C11	10	R17	33
CR7	1	C12	11	R18	25
CR8	1	C13	3	R19	34
CR9	1	C14	12	R20	35
CR10	1	C24	13	R21	36
CR11	1	C25	14	R22	37
CR12	1	Q1	15	R23	38
CR13	1	Q2	16	R24	39
CR14	1	Q3	16	R25	40

LEGEND

REF DES	ITEM NO.	REF DES	ITEM NO.	REF DES	ITEM NO.
CR15	2	Q4	17	R26	41
CR16	2	Q5	18	R27	42
CR17	2	Q6	19	R28	43
CR18	2	R1	20	R32	44
CR19	2	R2	21	R33	45
CR30	1	R3	22	R44	46
CR31	1	R4	22	R45	46
CR40	1	R5	23	R49	47
CR41	1	R6	24	VR1	48
C1	3	R7	25	VR2	49
C2	4	R8	25	VR3	50
C3	5	R9	26	VR4	51
C4	6	R10	27		
C5	7	R11	28		

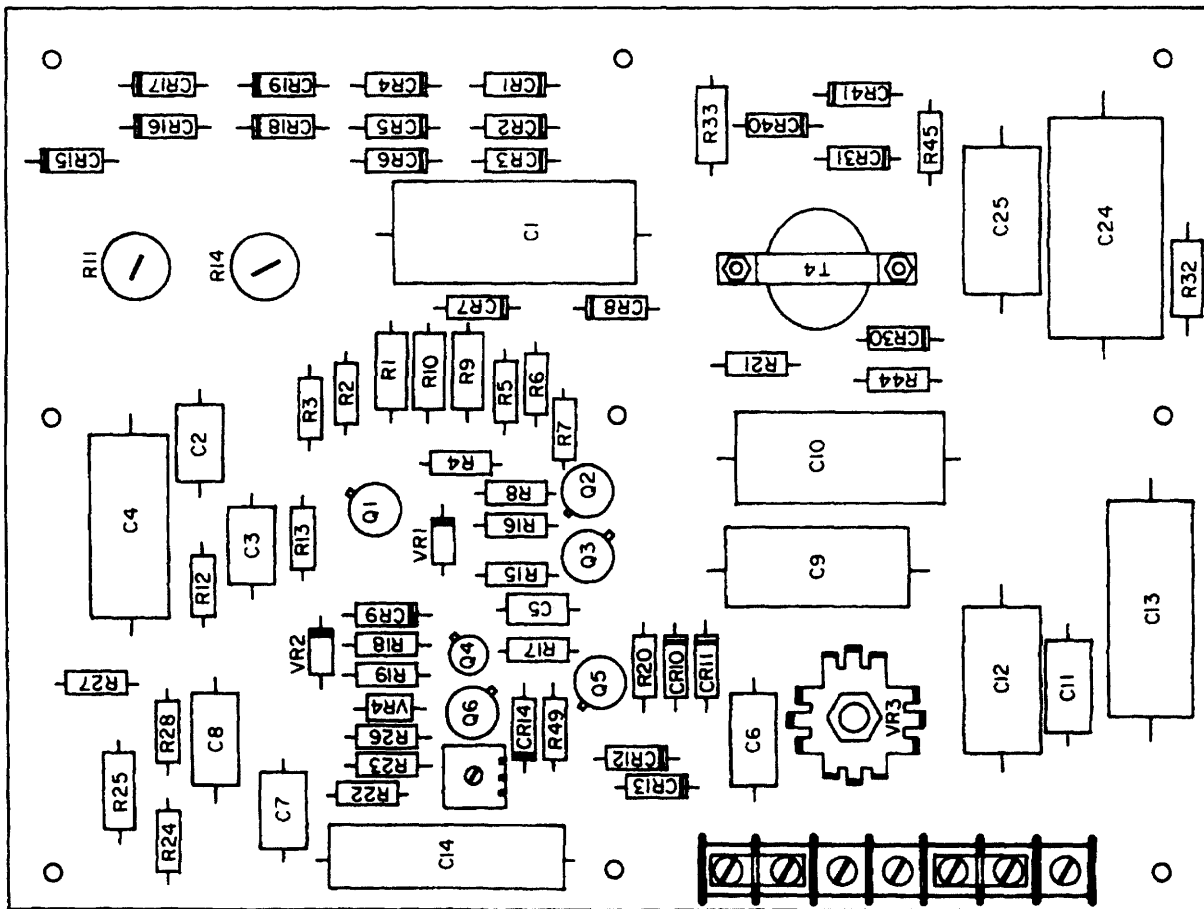

Figure 29. Voltage Regulator Etched Circuit Board.

SECTION II

(1) ILLUSTRATION		(2) SMR CODE				(3) USMC		(4) NATIONAL STOCK NUMBER	(5) DESCRIPTION			(6)	(7)	(8)
(a) FIG NO.	(b) ITEM NO.	a ARMY	b AIR FORCE	c NAVY	d USMC	a SSI	b REPL FACTOR		REF NUMBER	MFR CODE	USABLE ON CODE	U/M	QTY INC IN UNIT	USMC QTY PER EQUIP
29		XBFFF	XBFFF	XBFFF					GROUP 03 - ACELECTRICAL POWER GENERATION AND CONTROL SYSTEM (CONTINUED)					
									BOARDETCHED CIRCUIT (BREAKDOWN OF FIGURE28 ITEM1) 90 59701100	97520	EA	1		
29	1	PAFZZ	PAFZZ	PAFZZ				5961-00-194-2505	DIODE CR1-CR14, CR30, CR31, CR40, CR41 04189	97520	EA	18		
29	2	XDFZZ	PAFZZ	PAFZZ					DIODE CR15-CR19 04987	97520	EA	5		
29	3	PAFZZ	PAFZZ	PAFZZ				5910-00-929-4570	69-1576	97520	EA	3		
29	4	PAFZZ	PAFZZ	PAFZZ				5910-00-880-3711	CAPACITOR, C1, C10, C13 04899	97520	EA	3		
29	5	PAFZZ	PAFZZ	PAFZZ				5910-00-880-3711	CAPACITOR C2 04895	97520	EA	1		
29	6	PAFZZ	PAFZZ	PAFZZ				5910-01-198-9345	ZX2A224J 12406	97520	EA	1		
29	7	PAFZZ	PAFZZ	PAFZZ				5910-01-198-9345	CAPACITOR C3 04876	97520	EA	1		
29	8	PAFZZ	PAFZZ	PAFZZ				5910-00-929-4543	69-0045	97520	EA	2		
29	9	PAFZZ	PAFZZ	PAFZZ				5910-00-929-4543	CAPACITOR C4, C9 04898	97520	EA	2		
29	10	PAFZZ	PAFZZ	PAFZZ				5910-00-824-9529	CAPACITOR C5 04894	97520	EA	1		
29	11	PAFZZ	PAFZZ	PAFZZ				5910-00-824-9529	CAPACITOR C6, C7 05004	97520	EA	2		
29	12	XDFZZ	XDFZZ	XDFZZ				5910-00-824-9529	69-1852	97520	EA	1		
29	13	PAFZZ	PAFZZ	PAFZZ				5910-01-198-2315	CAPACITOR C8 04896	97520	EA	1		
29	14	PAFZZ	PAFZZ	PAFZZ				5910-01-198-2315	CAPACITOR C11 04773	97520	EA	1		
29	15	PAFZZ	PAFZZ	PAFZZ				5910-00-929-4611	230 B1C 684M	97520 25579	EA	1		
29	16	PAFZZ	PAFZZ	PAFZZ				5910-00-929-4611	CAPACITOR C12 04925	97520	EA	1		
29	17	PAFZZ	PAFZZ	PAFZZ				5910-01-198-9343	CAPACITOR C14 07497	97520	EA	1		
29	18	PAFZZ	PAFZZ	PAFZZ				5910-01-198-2316	CAPACITOR C24 05003	97520	EA	1		
29	19	PAFZZ	PAFZZ	PAFZZ				5910-01-037-4210	CAPACITOR C25 05002	97520	EA	1		
29	20	PAFZZ	PAFZZ	PAFZZ				5961-01-197-8241	TRANSISTOR 01 07120	97520	EA	1		
29	21	PAFZZ	PAFZZ	PAFZZ				5961-01-197-8242	TRANSISTOR 02,03 06194	97520	EA	2		
29	22	PAFZZ	PAFZZ	PAFZZ				5961-00-764-3167	TRANSISTOR 04 04924	97520	EA	1		
29	23	PAFZZ	PAFZZ	PAFZZ				5961-01-197-8244	2N2647 80131	97520	EA	1		
29	24	PAFZZ	PAFZZ	PAFZZ				5961-01-197-8244	TRANSISTOR 05 07287	97520	EA	1		
29	25	PAFZZ	PAFZZ	PAFZZ				5961-01-197-8243	TRANSISTOR 06 04921	97520	EA	1		
29	26	PAFZZ	PAFZZ	PAFZZ				5905-01-197-7976	RESISTOR R1 03274	97520	EA	1		
29	27	PAFZZ	PAFZZ	PAFZZ				5905-00-106-1273	RESISTOR R2 RCR20G153JS	81349	EA	1		
29	28	PAFZZ	PAFZZ	PAFZZ				5905-01-197-7979	RESISTOR R3, R4 03002	97520	EA	2		
29	29	XDFZZ	PAFZZ	PAFZZ				5905-01-197-7976	RESISTOR R5 02868	97520	EA	1		
29	30	PAFZZ	PAFZZ	PAFZZ				5905-00-141-0591	RESISTOR 03003	97520	EA	1		
29	31	PAFZZ	PAFZZ	PAFZZ				5905-00-141-0591	RCR20G103JS 81349	81349	EA	1		
29	32	PAFZZ	PAFZZ	PAFZZ				5905-00-141-0591	RESISTOR R7, R8, R18 02785	97520	EA	3		

SECTION II

(1) ILLUSTRATION		(2) SMR CODE				(3) USMC		(4) NATIONAL STOCK NUMBER	(5) DESCRIPTION			(6)	(7)	(8)
(a) FIG NO.	(b) ITEM NO.	a ARMY	b AIR FORCE	c NAVY	d USMC	a SSI	b REPL FACTOR		REF NUMBER	MFR CODE	USABLE ON CODE	U/M	QTY INC IN UNIT	USMC QTY PER EQUIP
GROUP 03 - ACELECTRICAL POWER GENERATION AND CONTROL SYSTEM (CONTINUED)														
29	26	PAFZZ	PAFZZ	PAFZZ				5905-01-216-7188	RESISTOR R9 03323	97520		EA	1	
29	27	PAFZZ	PAFZZ	PAFZZ				5905-01-197-7987	RESISTOR R10 07114	97520		EA	1	
29	28	PAFZZ	PAFZZ	PAFZZ				5905-01-197-7978	RESISTOR R10 02885	97520		EA	1	
29	29	PAFZZ	PAFZZ	PAFZZ				5905-01-197-7988	RESISTOR R12 06731	97520		EA	1	
29	30	PAFZZ	PAFZZ	PAFZZ				5905-00-141-0595	RESISTOR R13 02798	97520		EA	1	
29	31	PAFZZ	PAFZZ	PAFZZ				5905-01-197-7977	RCR20G472JS RESISTOR R14 02703	81349		EA	1	
29	32	PAFZZ	PAFZZ	PAFZZ				5905-00-141-0596	RESISTOR R16 RCR20G473JS	81349		EA	1	
29	33	PAFZZ	PAFZZ	PAFZZ				5905-01-197-7980	RESISTOR R17 02799	97520		EA	1	
29	34	PAFZZ	PAFZZ	PAFZZ				5905-01-197-7981	RESISTOR R19 02775	97520		EA	1	
29	35	PAFZZ	PAFZZ	PAFZZ				5905-01-197-7982	RESISTOR R20 02805	97520		EA	1	
29	36	PAFZZ	PAFZZ	PAFZZ				5905-00-111-4734	RESISTOR R21 RCR20G470JS	81349		EA	1	
29	37	PAFZZ	PAFZZ	PAFZZ				5905-01-197-7986	RESISTOR R22 09100	97520		EA	1	
29	38	PAFZZ	PAFZZ	PAFZZ				5905-01-197-7991	RESISTOR R23 09096	97520		EA	1	
29	39	PAFZZ	PAFZZ	PAFZZ				5905-01-197-7992	RESISTOR R24 09099	97520		EA	1	
29	40	PAFZZ	PAFZZ	PAFZZ				5905-01-197-7989	RESISTOR R25 09098	97520		EA	1	
29	41	PAFZZ	PAFZZ	PAFZZ				5905-01-197-7990	RESISTOR R26 09097	97520		EA	1	
29	42	PAFZZ	PAFZZ	PAFZZ				5905-00-106-1282	RESISTOR R27 RCR20G223JS	81349		EA	1	
29	43	PAFZZ	PAFZZ	PAFZZ				5905-01-197-7983	RESISTOR R28 02810	97520		EA	1	
29	44	PAFZZ	PAFZZ	PAFZZ				5905-00-152-8373	RESISTOR R32 06964	97520		EA	1	
29	45	PAFZZ	PAFZZ	PAFZZ				5905-01-197-7985	RCR42G273JS RESISTOR R33 03272	81349		EA	1	
29	46	PAFZZ	PAFZZ	PAFZZ				5905-01-197-7984	RESISTOR R44, R45 02870	97520		EA	2	
29	47	PAFZZ	PAFZZ	PAFZZ				5905-01-197-7993	RESISTOR R49 02994	97520		EA	1	
29	48	PAFZZ	PAFZZ	PAFZZ				5961-01-197-9368	DIODE, ZENER, VR1 04933	97520		EA	1	
29	49	PAFZZ	PAFZZ	PAFZZ				5961-01-197-9144	DIODE, ZENER, VR2 04940	97520		EA	1	
29	50	PAFZZ	PAFZZ	PAFZZ				5961-01-197-9367	DIODE, ZENER, VR3 07285	97520		EA	1	
29	51	PAFZZ	PAFZZ	PAFZZ				5961-00-883-8906	DIODE, ZENER, VR4 04938 JAN1 N3016B	97520 81349		EA	1	

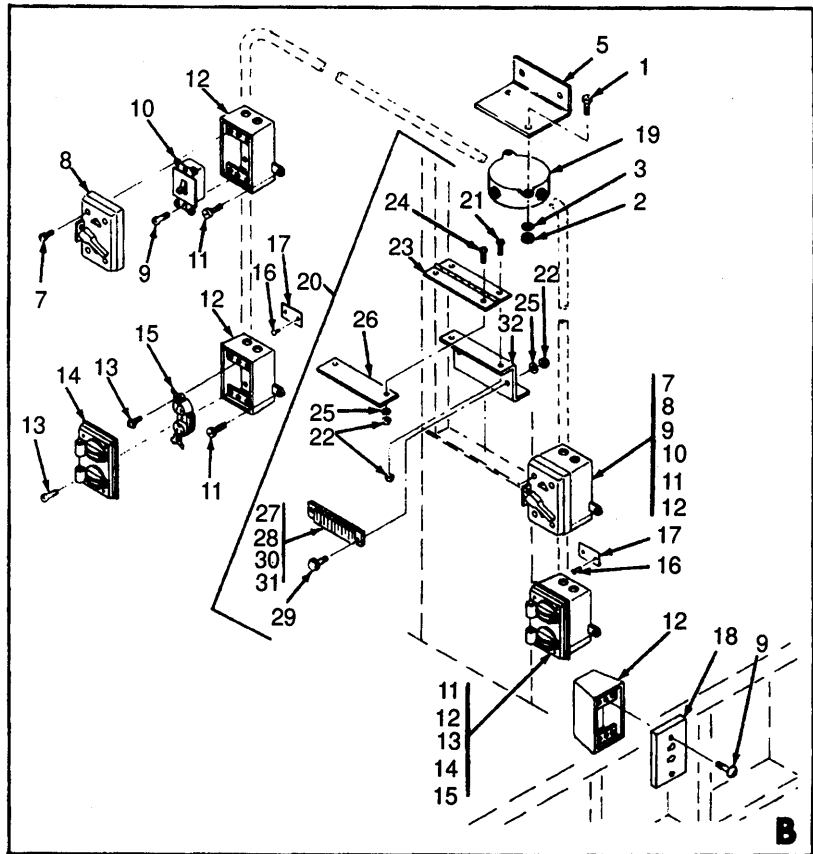
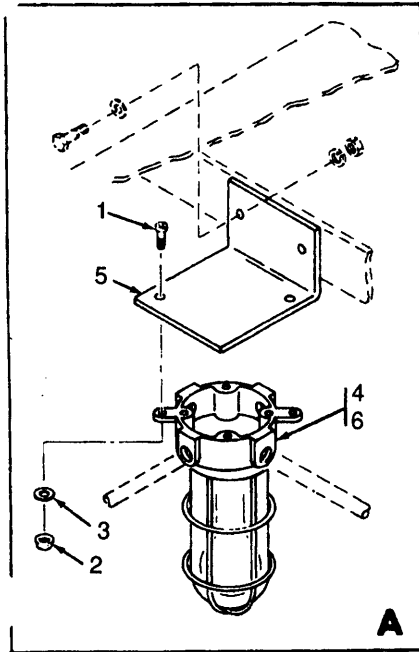
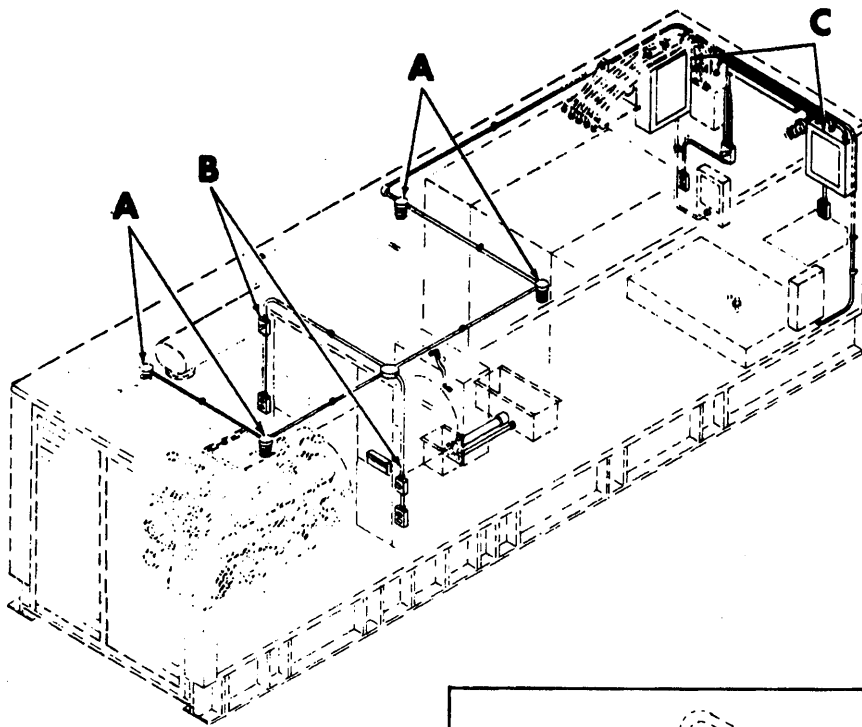

Figure 30. AC Electrical Switches and Related Parts (Sheet 1 of 2)

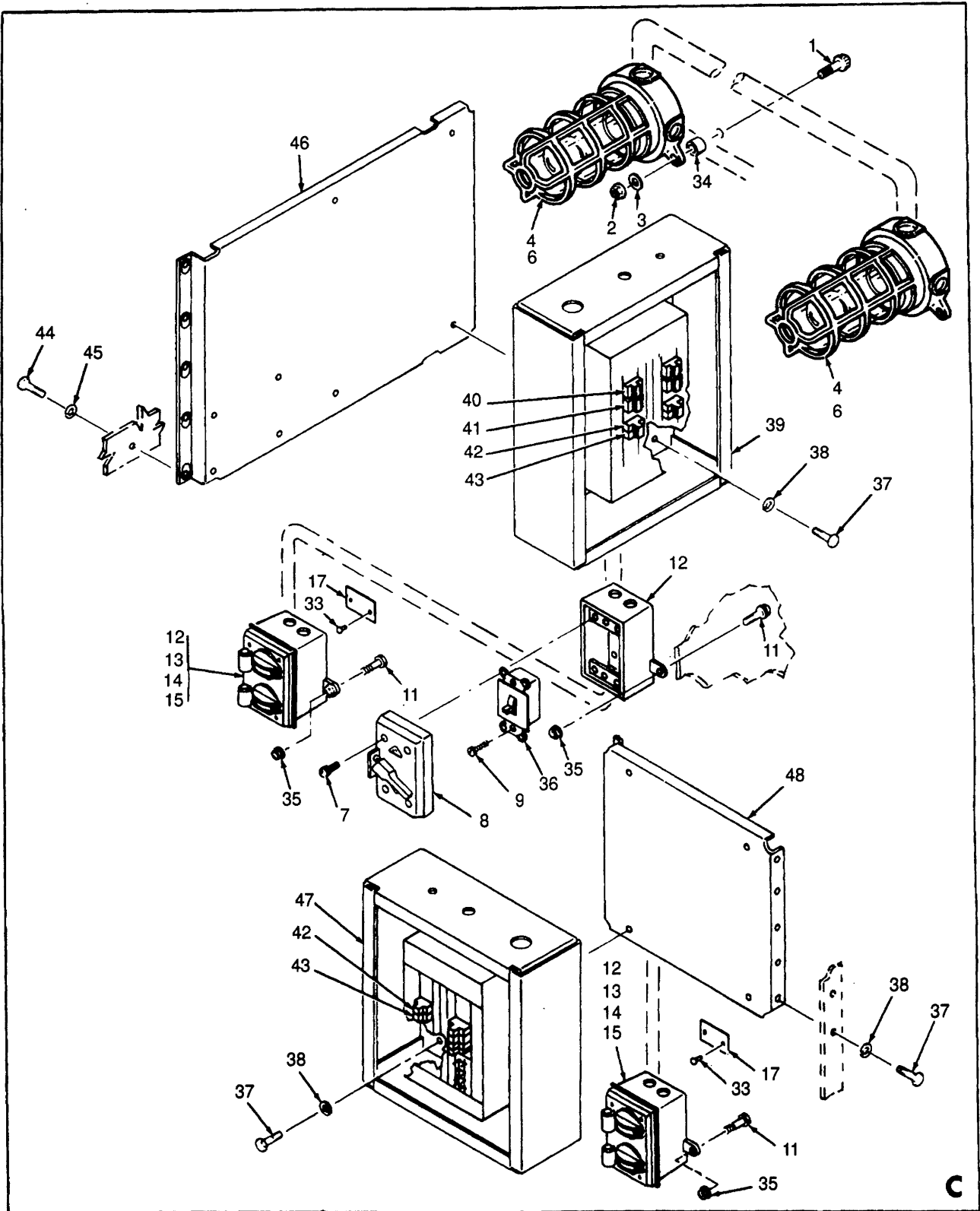

Figure 30. AC Electrical Switches and Related Parts (Sheet 2 of 2)

SECTION II

(1) ILLUSTRATION		(2) SMR CODE				(3) USMC		(4) NATIONAL STOCK NUMBER	(5) DESCRIPTION			(6)	(7)	(8)
(a) FIG NO.	(b) ITEM NO.	a ARMY	b AIR FORCE	c NAVY	d USMC	a SSI	b REPL FACTOR		REF NUMBER	MFR CODE	USABLE ON CODE	U/M	QTY INC IN UNIT	USMC QTY PER EQUIP
									GROUP 03 - ACELECTRICAL POWER GENERATION AND CONTROL SYSTEM (CONTINUED)					
30	1	PAOZZ	PAOZZ	PAOZZ				5305-00-224-1093	SCREW AND CAPTIVE WASHER ASSEMBLY 69-662-52 30554 P-15121-52 45722		EA	14		
30	2	PAOZZ	PAOZZ	PAOZZ				5310-00-094-3421	NUT AND CAPTIVE WASHER ASSEMBLY 69-561-4 30554 511-101800-00 78189		EA	18		
30	3	PAOZZ	PAOZZ	PAOZZ				5310-00-809-8546	WASHER, FLAT MS271838 96906		EA	8		
30	4	PAOZZ	PAOZZ	PAOXX				6210-00-078-9904	FIXTURE, LIGHT. DS102- DS105 80-7944 30554 VX100DG 08176 VXHF15GP 15235		EA	6		
30	5	XBOZZ	XBOZZ	XBOZZ					BRACKET, FIXTURE MOUNTING 80-7811 30554		EA	5		
30	6	PAOZZ	PAOZZ	PAOZZ				6240-00-770-7589	LAMP, INCANDESCENT,150W 150RS130V 08108		EA	6		
30	7	PAOZZ	PAOZZ	PAOZZ				5305-01-206-9673	SCREW AND CAPTIVE WASHER ASSEMBLY 69-662-26 30554 P-15121-26 45722		EA	12		
30	8	PAOZZ	PAOZZ	PAOZZ				5930-01-198-6383	PLATE, SWITCH 80-7950 30554 FZ-8648 75282		EA	3		
30	9	PAOZZ	PAOZZ	PAOZZ				5305-00-218-4864	SCREW AND CAPTIVE WASHER ASSEMBLY 69-662-22 30554 P-15121-22 45722		EA	6		
30	10	PAOZZ	PAOZZ	PAOZZ				5930-00-727-4392	SWITCH,3-WAY, S103, S104 80-7948-02 30554 1203 74545 WS896-2-098 81348		EA	2		
30	11	PAOZZ	PAOZZ	PAOZZ				5305-00-038-3103	SCREW AND CAPTIVE WASHER ASSEMBLY 69-662-35 30554 P-15121-35 45722		EA	18		
30	12	PAOZZ	PAOZZ	PAOZZ					BOX, RECEPTACLE, JB101 - JB109 80D7946 30554 271 08556 WCS596/41-2 31348		EA	9		
30	13	PAOZZ	PAOZZ	PAOZZ				5305-00-036-6972	SCREW AND CAPTIVE WASHER ASSEMBLY 69-662-20 30554 P-15121-20 45722		EA	20		
30	14	PAOZZ	PAOZZ	PAOZZ					COVER, RECEPTACLE, DUPLEX 70-1580 30554 A900008556 5211 74545		EA	4		
30	15	PAOZZ	PAOZZ	PAOZZ				5935-00-078-2753	RECEPTACLE, DUPLEX J102 - J109 80-7919 30554 5352 74545		EA	4		
30	16	PAOZZ	PAOZZ	PAOZZ				5320-00-874-4471	RIVET 7001305-7 30554 AD45H 07707		EA	4		
30	17	MDOZZ	MOOZZ	MOOZZ					PLATE, IDENTIFICATION 70-4104 30554		EA	4		
30	18	PAOZZ	PAOZZ	PAOZZ				5935-01-199-4942	PLATE, JACK 80-7971 30554 M5002-C11JJ-034 71483 403759-001 93742		EA	2		

SECTION II

(1) ILLUSTRATION		(2) SMR CODE				(3) USMC		(4) NATIONAL STOCK NUMBER	(5) DESCRIPTION			(6) U/M	(7) QTY INC IN UNIT	(8) USMC QTY PER EQUIP
(a) FIG NO.	(b) ITEM NO.	a ARMY	b AIR FORCE	c NAVY	d USMC	a SSI	b REPL FACTOR		REF NUMBER	MFR CODE	USABLE ON CODE			
									GROUP 03 - ACELECTRICAL POWER GENERATION AND CONTROL SYSTEM (CONTINUED)					
30	19	PAOZZ	PAOZZ	PAOZZ				5975-01-199-5339	BOX, JUNCTION 80-7952-01 LRT-5 93742	30554		EA	1	
30	20	PAOZZ	PAOZZ	PAOZZ					BOARD, TERMINAL 80-7341 30554			EA	1	
30	21	PAOZZ	PAOZZ	PAOZZ				5305-00-036-6977	SCREW AND CAPTIVE, WASHER ASSEMBLY 69-662-33 P-15121-33 30554 45722			EA	2	
30	22	PAOZZ	PAOZZ	PSOZZ				5310-00-052-3632	NUT AND CAPTIVE WASHER ASSEMBLY 69-561-3 511-081800-00 78189			EA	6	
30	23	MOOZZ	MOOZZ	MOOZZ					HINGE, TERMINAL BOARD 80-7472 30554			EA	1	
30		PAOZZ	PAOZZ	PAOZZ				5340-01-053-7130	HINGE IN 7 MS35823-6C 96906					
30	24	PAOZZ	PAOZZ	PAOZZ				5305-00-038-3103	SCREW AND CAPTIVE WASHER ASSEMBLY 69-662-35 P-15121-35 30554 45722			EA	2	
30	25	PAOZZ	PAOZZ	PAOZZ				5310-00-809-8544	WASHER, FLAT MS27183-7 96906			EA	2	
30	26	XBOZZ	XBOZZ	XBOZZ					COVER, TERMINAL, BOARD 80-7471 30554			EA	1	
30	27	PAOZZ	PAOZZ	PAOZZ				5940-00-204-8966 5961-00-924-6981	LUG, TERMINAL DIODE CR1, CR2 JAN1 N4245 81348			EA EA	4 2	
30	29	PAOZZ	PAOZZ	PAOZZ				5305-00-984-6195	SCREW, PAN HEAD MS35206-247 96906			EA	2	
30	30	PAOZZ	PAOZZ	PAOZZ				5940-00-983-6093	BOARD, TERMINAL 38TB16 81349			EA	1	
30	31	PAOZZ	PAOZZ	PAOZZ				6150-00-519-2714	JUMPER 69-651-2 6010 75382			EA	7	
30	32	XBOZZ	XBOZZ	XBOZZ					BRACKET, TERMINAL BOARD 80-7972 30554			EA	2	
30	33	PAOZZ	PAOZZ	PAOZZ				5320-01-033-4375	RIVET MS24243/6-C602H 81349 70-1305-1 30554			EA	8	
30	34	XBOZZ	XBOZZ	XBOZZ					SPACER 80-7872 30554			EA	10	
30	35	PAOZZ	PAOZZ	PAOZZ				5310-00-063-7360	NUT AND CAPTIVE WASHER ASSEMBLY 69561-2 511-061800-00 78189			EA	6	
30	36	PAOZZ	PAOZZ	PAOZZ				5930-00-051-4448	SWITCH, SINGLE POLE 80-7948-01 30554			EA	1	
30	37	PAOZZ	PAOZZ	PAOZZ				5306-00-010-0122	WS896/2-03A SCREW, CAP, HEXAGON HEAD 81348			EA	16	
30	38	PAOZZ	PAOZZ	PAOZZ				5310-00-407-9566	MS90725-34 WASHER, LOCK 96906			EA	16	
30	39	XBOOO	XBOOO	XBOOO					MS35338-45 DISTRIBUTION PANEL200 AMPS, DP2 80-7402 30554			EA	1	
30	40	PAOZZ	PAOZZ	PAOZZ				5925-00-497-5366	CIRCUIT BREAKER,30 AMP 2 POLE BQ28030 33097			EA	3	



(1) ILLUSTRATION		(2) SMR CODE				(3) USMC		(4) NATIONAL STOCK NUMBER	(5) DESCRIPTION			(6)	(7)	(8)	
(a) FIG NO.	(b) ITEM NO.	a ARMY	b AIR FORCE	c NAVY	d USMC	a SSI	b REPL FACTOR		REF NUMBER	MFR CODE	USABLE ON CODE	U/M	QTY INC IN UNIT	USMC QTY PER EQUIP	
30	41	PAOZZ	PAOZZ	PAOZZ									EA	4	
30	42	PAOZZ	PAOZZ	PAOZZ				5925-00-905-7814	GROUP 03 - AC ELECTRICAL POWER GENERATION AND CONTROL SYSTEM (CONTINUED) CIRCUIT BREAKER, 15 AMP 2 POLE B02B015	30086		EA	3		
30	43	PAOZZ	PAOZZ	PAOZZ				5925-00-957-7350	CIRCUIT BREAKER, 20 AMP 1 POLE BQ1 B020	30086		EA	2		
30	44	PAOZZ	PAOZZ	PAOZZ				5305-00-269-3208	CIRCUIT BREAKER, 15 AMP 1 POLE BQ1 B015	30086		EA	20		
30	45	PAOZZ	PAOZZ	PAOZZ				5310-00-637-9541	SCREW, CAP, HEXAGON HEAD MS90725-57	96906		EA	20		
30	46	XBOZZ	XBOZZ	XBOZZ					WASHER, LOCK MS35338-46	96906		EA	1		
30	47	XBOOO	XBOOO	XBOOO					BRACKET, DISTRIBUTION PANEL 80-7828	30554		EA	1		
30	48	XBOZZ	XBOZZ	XBOZZ					DISTRIBUTION PANEL, 100 AMPS,EA DP1 80-7401	30554		EA	1		
									BRACKET, PANEL 80-7829	30554					



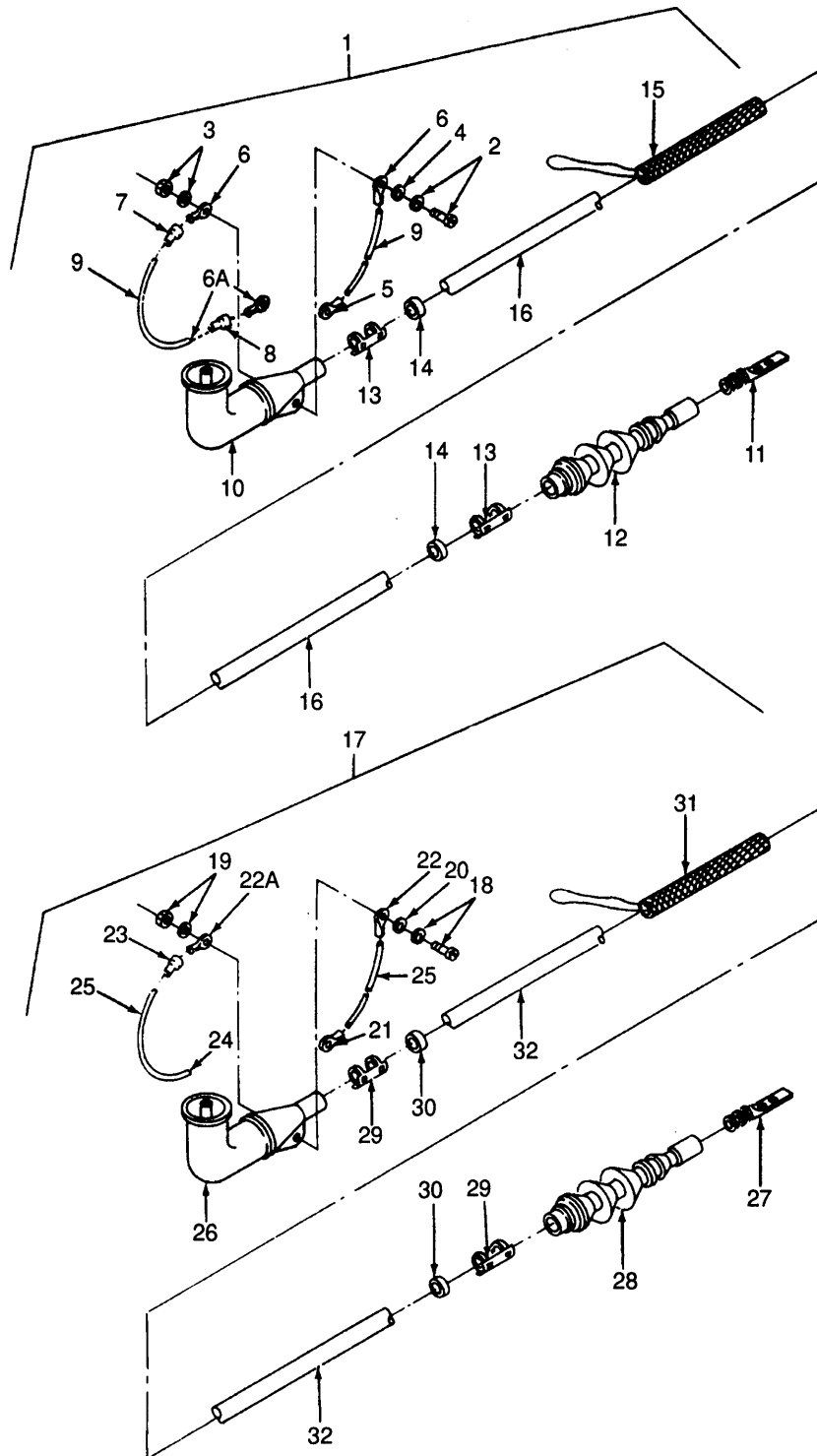

Figure 31. Cable Assemblies (Sheet 1 of 4).

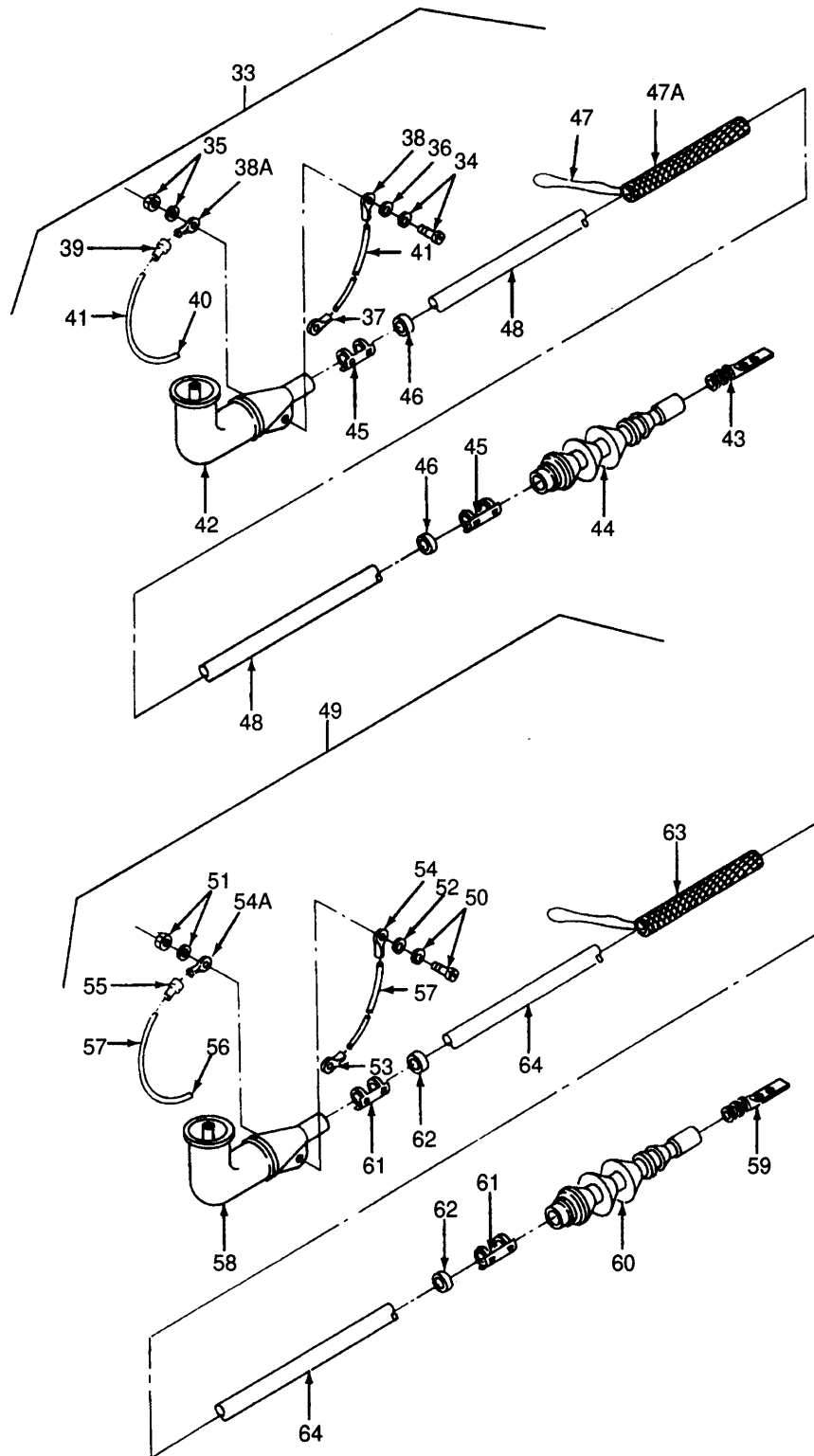

Figure 31. Cable Assemblies (Sheet 2 of 4).

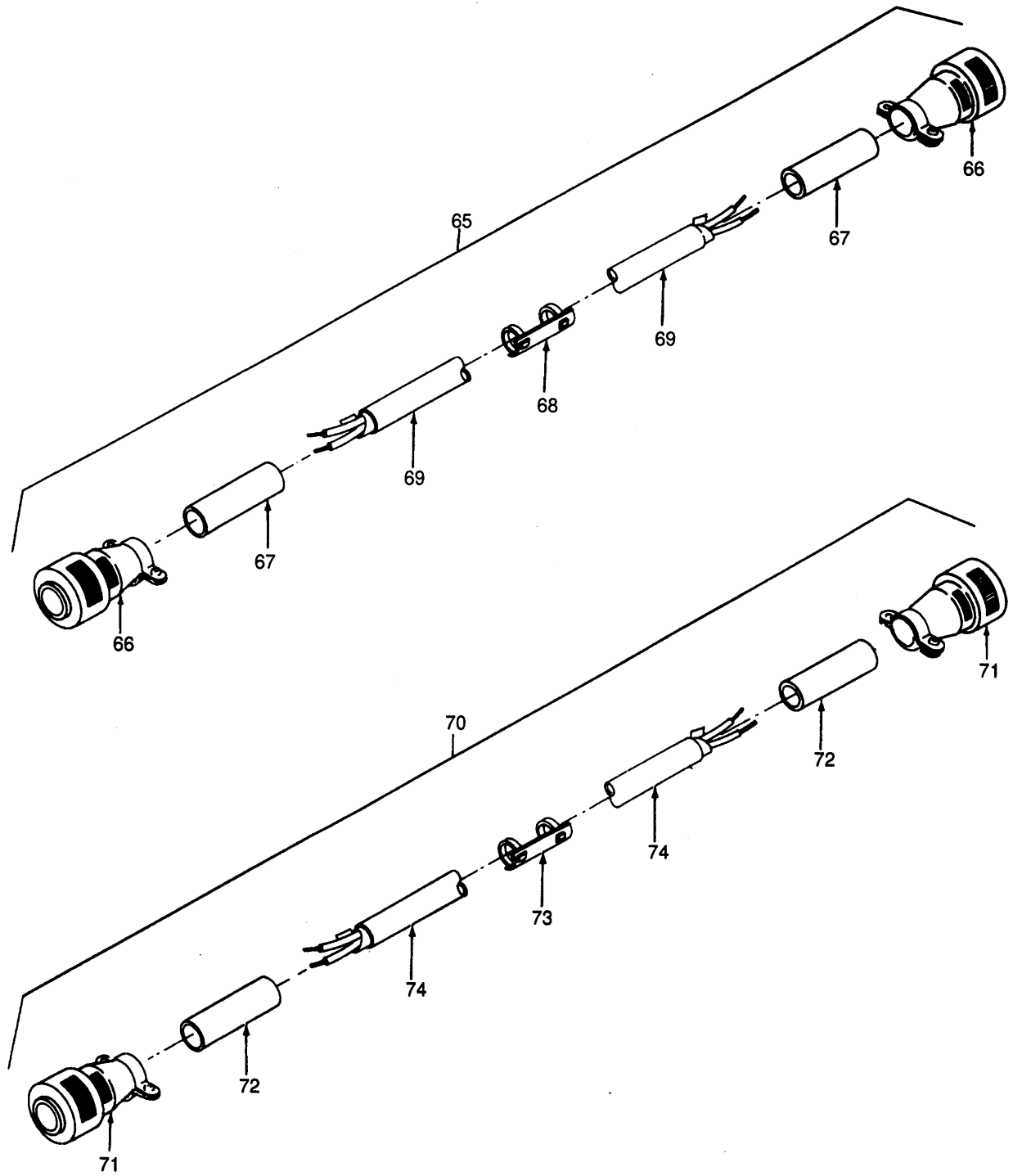

Figure 31. Cable Assemblies (Sheet 3 of 4).

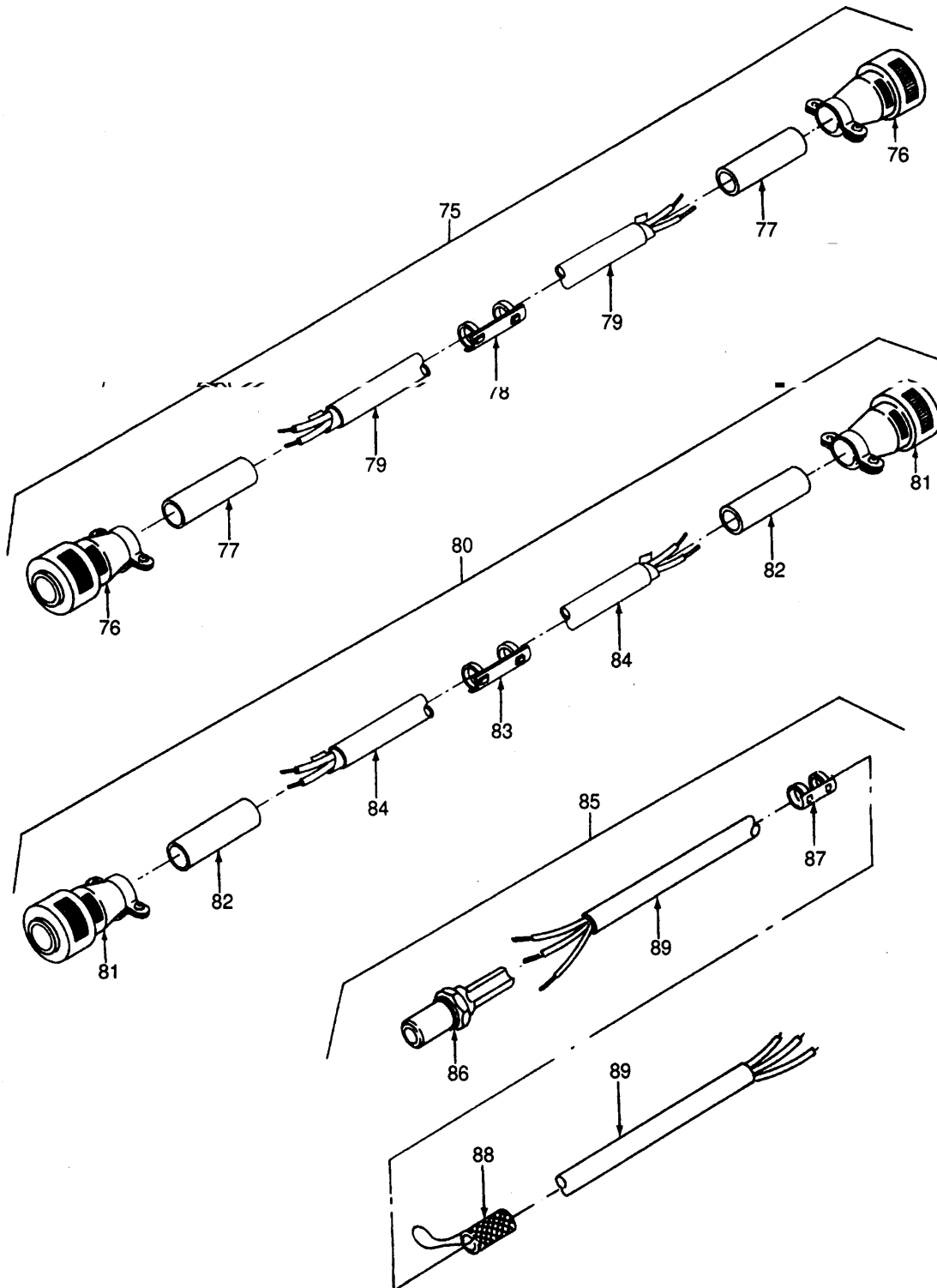

Figure 31. Cable Assemblies (Sheet 4 of 4).

(1) ILLUSTRATION		(2) SMR CODE				(3) USMC		(4)	(5) DESCRIPTION			(6)	(7)	(8)	
(a) FIG NO.	(b) ITEM NO.	a ARMY	b AIR FORCE	c NAVY	d USMC	a SSI	b REPL FACTOR	NATIONAL STOCK NUMBER	REF NUMBER	MFR CODE	USABLE ON CODE	U/M	QTY INC IN UNIT	USMC QTY PER EQUIP	
31	1	AFOFF	AFOFF	AFOFF									EA	1	
31	2	PAOZZ	PAOZZ	PAOZZ				5305-00-038-3145	GROUP 03 - AC ELECTRICAL POWER GENERATION AND CONTROL SYSTEM (CONTINUED) CABLE ASSEMBLY, OUTGOING POWER 80-7455-01 30554			EA	1		
31	3	PAOZZ	PAOZZ	PAOZZ				5310-00-052-3632	ASSEMBLE FROM: SCREW AND CAPTIVE WASHER ASSEMBLY 69-662-36 30554 P-15121-37 45722			EA	1		
31	4	PAOZZ	PAOZZ	PAOZZ				5310-00-515-8058	NUT AND CAPTIVE WASHER ASSEMBLY 69-561-3 30554 511-081800-00 78189			EA	2		
31	5	PAOZZ	PAOZZ	PAOZZ				5940-00-143-4777	WASHER, FLAP AN960-8 88044			EA	1		
31	6	PAOZZ	PAOZZ	PAOZZ				5940-00-204-8990	TERMINAL, LUG MS25036-157 96906			EA	1		
31	6A	PAOZZ	PAOZZ	PAOZZ				5940-00-115-0763	TERMINAL, LUG MS25036-111 96906			EA	1		
31	7	PAOZZ	PAOZZ	PAOZZ				5970-01-125-2783	TERMINAL, LUG MS20659-140 96906			EA	V		
31	8	PAOZZ	PAOZZ	PAOZZ				5970-01-198-5693	INSULATION, SLEEVING M23053/4-202-0 81349			EA	V		
31	9	PAOZZ	PAOZZ	PAOZZ				6145-00-578-7514	INSULATION, SLEEVING M23053/4-206-0 81349			EA	V		
31	10	PAOZZ	PAOZZ	PAOZZ				5975-01-237-8160	WIRE, 12 AN M5086/2-12-9 91349			EA	1		
31	11	PAOZZ	PAOZZ	PAOZZ				5940-01-215-0330	ELBOW, TERMINATOR 80-7389 30554 2604599B61 MA 96207 403700-001 93742			EA	1		
31	12	PAFZZ	PAFZZ	PAFZZ				6145-01-179-6008	LUG, TWO HOLE 80-7536 30554 YA1C-2N 0992			EA	1		
31	13	MFOZZ	MFOZZ	MFOZZ					KIT, STRESS CONE (SEE FIGURE 32 FOR BREAKDOWN) 80-7351 30554 5633 04963 402276-001 93742			EA	2		
31	14	MFOZZ	MFOZZ	MFOZZ				5975-00-214-9066	BAND, MARKER, OUTGOING POWER 80-7434-04 30554			EA	2		
31	15	PAOZZ	PAOZZ	PAOZZ				5120-01-198-3912	MANUFACTURE FROM: BAND TY46MF4 59730			EA	2		
31	16	PAFZZ	PAFZZ	PAFZZ				6145-01-225-8494	STRAP, WIRE IDENTIFICATION, L1 80-7982-01 30554			EA	2		
31	17	AFOFF	AFOFF	AFOFF					MANUFACTURE FROM: STRAP MS3368-1-9A 96906			EA	1		
31	18	PAOZZ	PAOZZ	PAOZZ					GRIP, CABLE 80-7668-01 30554 022-16-014 81992			EA	1		
31	19	PAFZZ	PAFZZ	PAFZZ					CABLE, POWER, I/C 80-7900 30554 221-940 74240			FT	100		
31	20	AFOFF	AFOFF	AFOFF					CABLE ASSEMBLY, OUTGOING POWER 80-7455-02 30554			EA	1		

(1) ILLUSTRATION		(2) SMR CODE				(3) USMC		(4) NATIONAL STOCK NUMBER	(5) DESCRIPTION			(6)	(7)	(8)
(a) FIG NO.	(b) ITEM NO.	a ARMY	b AIR FORCE	c NAVY	d USMC	a SSI	b REPL FACTOR	REF NUMBER	MFR CODE	USABLE ON CODE	U/M	QTY INC IN UNIT	USMC QTY PER EQUIP	
31	18	PAOZZ	PAOZZ	PAOZZ				5306-00-038-3145				EA	1	
31	19	PAOZZ	PAOZZ	PAOZZ				5310-00-052-3632				EA	1	
31	20	PAOZZ	PAOZZ	PAOZZ				5310-00-515-8058				EA	2	
31	21	PAOZZ	PAOZZ	PAOZZ				5940-00-143-4777				EA	1	
31	22	PAOZZ	PAOZZ	PAOZZ				5940-00-204-8990				EA	1	
31	22A	PAOZZ	PAOZZ	PAOZZ				5940-00-115-0763				EA	1	
31	23	PAOZZ	PAOZZ	PAOZZ				5970-01-125-2783				EA	V	
31	24	PAOZZ	PAOZZ	PAOZZ				5370-01-198-5693				EA	V	
31	25	PAOZZ	PAOZZ	PAOZZ				6145-00-578-7514				EA	V	
31	26	PAOZZ	PAOZZ	PAOZZ				5975-01-237-8160				EA	1	
31	27	PAOZZ	PAOZZ	PAOZZ				5940-01-215-0330				EA	1	
31	28	PAFZZ	PAOZZ	PAOZZ				6145-01-179-6008				EA	1	
31	29	MFOZZ	MFOZZ	MFOZZ								EA	2	
31		PAOZZ	PAOZZ	PAOZZ				5975-00-214-9066				EA	2	
31	30	MFOZZ	MFOZZ	MFOZZ								EA	2	
31		PAOZZ	PAOZZ	PAOZZ				5975-00-944-1499				EA	2	
31	31	PAOZZ	PAOZZ	PAOZZ				5120-01-198-3912				EA	1	
31	32	PAFZZ	PAFZZ	PAFZZ				6145-01-225-8494				FT	100	
31	33	AFOFF	AFOFF	AFOFF								EA	1	
31	34	PAOZZ	PAOZZ	PAOZZ				5305-00-038-3145				EA	1	



(1) ILLUSTRATION		(2) SMR CODE				(3) USMC		(4) NATIONAL STOCK NUMBER	(5) DESCRIPTION			(6)	(7)	(8)
(a) FIG NO.	(b) ITEM NO.	a ARMY	b AIR FORCE	c NAVY	d USMC	a SSI	b REPL FACTOR	REF NUMBER	MFR CODE	USABLE ON CODE	U/M	QTY INC IN UNIT	USMC QTY PER EQUIP	
31	35	PAOZZ	PAOZZ	PAOZZ				5310-00-052-3632				EA	1	
									GROUP 03 - AC ELECTRICAL POWER GENERATION AND CONTROL SYSTEM (CONTINUED) NUT AND CAPTIVE WASHER ASSEMBLY 69-561-3 30554 511-81800-00 78189					
31	36	PAOZZ	PAOZZ	PAOZZ				5310-00-51-8058				EA	2	
									WASHER, FLAT AN960-8 88044					
31	37	PAOZZ	PAOZZ	PAOZZ				5940-00-143-4777				EA	1	
									TERMINAL, LUG MS25036-157 96906					
31	38	PAOZZ	PAOZZ	PAOZZ				5940-00-204-8990				EA	1	
									TERMINAL, LUG MS25036-111 96906					
31	38A	PAOZZ						5940-00-115-0703				EA	1	
									TERMINAL, LUG MS20659-140 96900					
31	39	PAOZZ	PAOZZ	PAOZZ				5970-01-125-2783				EA	V	
									INSULATION, SLEEVING M23053/4-202-0 81349					
31	40	PAOZZ	PAOZZ	PAOZZ				5970-01-198-5693				EA	V	
									INSULATION, SLEEVING M23053/4-206-0 81349					
31	41	PAOZZ	PAOZZ	PAOZZ				6145-00-578-7514				EA	V	
									WIRE, 12 AN M5086/2-12-9 81349					
31	42	PAOZZ	PAOZZ	PAOZZ				5975-01-237-8160				EA	1	
									ELBOW, TERMINATOR 80-7389 26045998B61 MA 96207 403700-001 93742					
31	43	PAOZZ	PAOZZ	PAOZZ				5940-01-215-0330				EA	1	
									LUG, TWO HOLE 80-7536 30554 YA1C-2N 09922					
31	44	PAFZZ	PAFZZ	PAFZZ				6145-01-179-6008				EA	1	
									KIT, STRESS CONE (SEE FIGURE 32 FOR BREAKDOWN) 80-7351 30554 5633 04963 402276-001 93742					
31	45	MFOZZ	MFOZZ	MFOZZ					MARKER BAND, OUTGOING POWER 80-7434-04 30554			EA	2	
									BAND MARKER TY46MF4 59730					
31	46	MFOZZ	MFOZZ	MFOZZ					STRAP, WIRE IDENTIFICATION, L3 80-7982-03 30554			EA	2	
									STRAP MS3368-1-9A 96906					
31	47	PAOZZ	PAOZZ	PAOZZ				5975-00-944-1499				EA	2	
									GRIP, CABLE 80-7668-01 30554 022-16-014 81992					
31	47A	PAOZZ	PAOZZ	PAOZZ				5120-01-198-3912				EA	1	
									CABLE, POWER, VC 80-7900 30554 221-940 74240			FT	100	
31	48	PAFZZ	PAOZZ	PAOZZ				6145-01-225-8494				EA	1	
									CABLE ASSEMBLY, OUTGOING POWER 80-7455-04 30554					
31	49	AFOFF	AFOFF	AFOFF					ASSEMBLE FROM: SCREW AND CAPTIVE WASHER ASSEMBLY 69-662-36 30554 P-15121-37 45722			EA	1	
									NUT AND CAPTIVE ASSEMBLY 69-561-3 30554 511-081800-00 78189					
31	50	PAOZZ	PAOZZ	PAOZZ				5305-00-038-3145				EA	1	
									WASHER, FLAT AN960-8 88044					
31	51	PAOZZ	PAOZZ	PAOZZ				5310-00-052-3632				EA	1	
									WASHER, FLAT AN960-8 88044					
31	52	PAOZZ	PAOZZ	PAOZZ				5310-00-515-8058				EA	2	

(1) ILLUSTRATION		(2) SMR CODE				(3) USMC		(4) NATIONAL STOCK NUMBER	(5) DESCRIPTION			(6)	(7)	(8)
(a) FIG NO.	(b) ITEM NO.	a ARMY	b AIR FORCE	c NAVY	d USMC	a SSI	b REPL FACTOR	REF NUMBER	MFR CODE	USABLE ON CODE	U/M	QTY INC IN UNIT	USMC QTY PER EQUIP	
31	53	PAOZZ	PAOZZ	PAOZZ				5940-00-143-4777				EA	1	
31	54	PAOZZ	PAOZZ	PAOZZ				5940-00-204-8990	96906			EA	1	
31	54A	PAOZZ	PAOZZ	PAOZZ				5940-00-115-0763	96906			EA	1	
31	55	PAOZZ	PAOZZ	PAOZZ				5970-01-125-2783	96906			EA	V	
31	56	PAOZZ	PAOZZ	PAOZZ				5970-01-198-5693	81349			EA	V	
31	57	PAOZZ	PAOZZ	PAOZZ				6145-00-578-7514	81349			EA	V	
31	58	PAOZZ	PAOZZ	PAOZZ				5975-01-237-8160	81349			EA	1	
31	59	PAOZZ	PAOZZ	PAOZZ				5940-01-215-0330	30554 2604599B61 MA 403700-001			EA	1	
31	60	PAFZZ	PAFZZ	PAFZZ				6145-01-179-6008	96207 93742			EA	1	
31	61	MFOZZ	MFOZZ	MFOZZ					80-7351 5633 402276-001	30554 04963 93742		EA	2	
31		PAOZZ	PAOZZ	PAOZZ				5975-00-214-9066				EA	2	
31	62	MFOZZ	MFOZZ	MFOZZ					80-7434-04 30554 MANUFACTURE FROM: BAND, MARKER TY46MF4	59730		EA	2	
31		PAOZZ	PAOZZ	PAOZZ				5975-00-944-1499				EA	2	
31	63	PAOZZ	PAOZZ	PAOZZ				5120-01-198-3912	30554 81992			EA	1	
31	64	PAFZZ	PAFZZ	PAFZZ				6145-01-225-8494	96906			EA	1	
31	65	AFOFF	AFFOF	AFFOF					80-7900 221-940	30554 74240		EA	1	
31	66	PAOZZ	PAOZZ	PAOZZ				5935-01-015-7013	30554			EA	2	
31	67	PAOZZ	PAOZZ	PAOZZ				5365-05-598-5416	30554			EA	2	
31	68	MFOZZ	MFOZZ	MFOZZ					80-7914 ASSEMBLE FROM: CONNECTOR. PLUG MS3106F22-23S	96906 96906		EA	1	
31		PAOZZ	PAOZZ	PAOZZ				9905-01-198-390				EA	1	
31	69	PAOZZ	PAOZZ	PAOZZ					80-7434-08 MANUFACTURE FROM: BAND, WASHER 2124-B85861	30554 82789		EA	1	
31	70	AFOFF	AFOFF	AFOFF					80-7903 V1209	30554 82789		EA	1	
31	71	PAOZZ	PAOZZ	PAOZZ				5935-00-224-5994	30554			EA	2	
									ASSEMBLE FROM: CONNECTOR, PLUG MS3106F24-28S	96906		EA	2	

(1) ILLUSTRATION		(2) SMR CODE				(3) USMC		(4) NATIONAL STOCK NUMBER	(5) DESCRIPTION			(6)	(7)	(8)
(a) FIG NO.	(b) ITEM NO.	a ARMY	b AIR FORCE	c NAVY	d USMC	a SSI	b REPL FACTOR	REF NUMBER	MFR CODE	USABLE ON CODE	U/M	QTY INC IN UNIT	USMC QTY PER EQUIP	
31	72	PAOZZ	PAOZZ	PAOZZ				5365-00-141-6943				EA	2	
31	73	MFOZZ	MFOZZ	MFOZZ					96906			EA	1	
31		PAOZZ	PAOZZ	PAOZZ				5975-00-214-9066				EA	1	
31	74	PAOZZ	PAOZZ	PAOZZ					59730			EA	1	
31	75	AFOFF	AFOFF	AFOFF					30554			EA	1	
31	76	PAOZZ	PAOZZ	PAOZZ				5935-00-144-2390				EA	2	
31	77	PAOZZ	PAOZZ	PAOZZ				5365-00-598-4282				EA	2	
31	78	MFOZZ	MFOZZ	MFOZZ					96906			EA	1	
31		PAOZZ	PAOZZ	PAOZZ				5975-00-214-9066				EA	1	
31	79	PAFZZ	PAFZZ	PAFZZ				6145-01-082-8789				EA	1	
31	80	AFOFF	AFOFF	AFOFF					30554			EA	1	
31	81	PAOZZ	PAOZZ	PAOZZ				5935-00-581-7520				EA	2	
31	82	PAOZZ	PAOZZ	PAOZZ				5365-00-598-5282				EA	2	
31	83	MFOZZ		MFOZ	MFOZZ				96906			EA	1	
31		PAOZZ	PAOZZ	PAOZZ				5975-00-214-9066				EA	1	
31	84	PAFZZ	PAOZZ	PAOZZ				6145-01-082-8789				EA	1	
31	85	AFFFF	AFFFF	AFFFF					30554			EA	1	
31	86	PAOZZ	PAOZZ	PAOZZ				5935-01-192-8588				EA	1	
31	87	MFOZZ	MFOZZ	MFOZZ					15235			EA	1	
31	88	PAOZZ	PAOZZ	PAOZZ					59730			EA	1	
31	89	PAOZZ	PAOZZ	PAOZZ				6145-01-203-3298				EA	1	

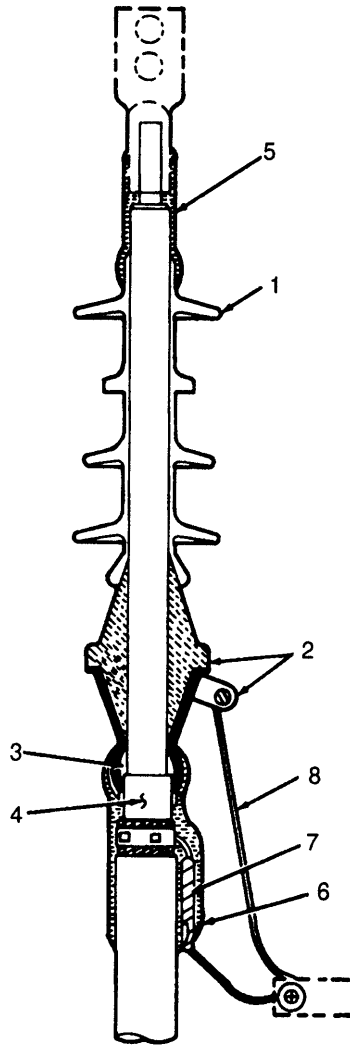

Figure 32. Stress Cone Kit.

(1) ILLUSTRATION		(2) SMR CODE				(3) USMC		(4) NATIONAL STOCK NUMBER	(5) DESCRIPTION			(6)	(7)	(8)
(a) FIG NO.	(b) ITEM NO.	a ARMY	b AIR FORCE	c NAVY	d USMC	a SSI	b REPL FACTOR	REF NUMBER	MFR CODE	USABLE ON CODE	U/M	QTY INC IN UNIT	USMC QTY PER EQUIP	
32								6145-01-179-6008				EA	REF	
32	1	PAOZZ	PAOZZ	PAOZZ				5970-01-198-2564				EA	3	
32	2	KFOZZ	PAOZZ	PAOZZ								EA	3	
32	3	PAOZZ	PAOZZ	PAOZZ								EA	3	
32	4	KFOZZ	PAOZZ	PAOZZ										
32	5	PAOZZ	PAOZZ	PAOZZ				5970-00-840-8454				RL	1	
32	6	PAOZZ	PAOZZ	PAOZZ				5970-01-163-7852				RL	1	
32	7	PAOZZ	PAOZZ	PAOZZ				5970-01-182-7761				RL	1	
32	8	PAOZZ	PAOZZ	PAOZZ								EA	1	



WIRE NO.	WIRE MARKING IDENTIFICATION		FROM	ITEM NO.	TO	ITEM NO.	WIRE LENGTH	ITEM NO.
	COLOR	NUMBER						
1	BLK	X150C12	TB110-16B	1	TB8-11	1	144.00	7
2	BLK	X124A12	TB105-17A	1	CT10-X1	2	163.00	7
3	BLK	X146A12	TB105-16A	1	CT11-X1	2	173.00	7
4	BLK	X144A12	TB105-15A	1	CT1 2-X1	2	184.00	7
5	BLK	X123A12	TB1110-88	1	A104-8	1	94.00	7
6	BLK	X176E12	TB110-6B	1	A104-6	1	93.00	7
7	BLK	X201A12	TB110-4B	1	A104-4	1	94.00	7
8	BLK	X100BR12	CT12-X2	2	CT11-X2	2	26.00	7
9	BLK	X100BQ12	CT11-X2	2	CT10-X2	2	25.50	7
10	BLK	X100BP12	TB110-5A	1	CT10-X2	2	231.50	7
11	BLK	X150A12	TB110-16A	1	CT114-X2	2	241.00	7
12	BLK	X230J12	TB110-7A	1	CT114-X1	2	248.00	7
13	RED	P94B16	TB4-9B	3	TB10-4	3	132.00	6
14	RED	P148C16	TB4-188	3	TB111-148	3	116.00	6
15	RED	P10BA16	TB4-1B	3	TB111-20B	3	129.00	6
16	RED	P1K16	TB4-6B	3	A104-12	3	99.00	6
17	BLK	X230M16	TB110-9A	3	TB105-14A	3	127.00	6
18	BLK	X1000P16	TB110-3A	3	WMT-6	4	126.00	6
19	BLK	X231B16	TB110-17B	3	K108-1	3	126.00	6
20	BLK	X232B16	TB110-19B	3	K107-1	3	130.50	6
21	BLK	X311B10	TB4-10B	1	T100-X1	5	116.00	8
22	BLK	X310B10	TB4-8B	1	T100-X2	2	116.00	8
23	BLK	X1000R16	TB110-3B	3	T106-X2	4	148.00	6
24	BLK	X230B16	TB110-7B	3	TB111-16A	3	120.00	6

Figure 33. Cabinet B Rear Wiring Harness (Sheet 1 of 4).

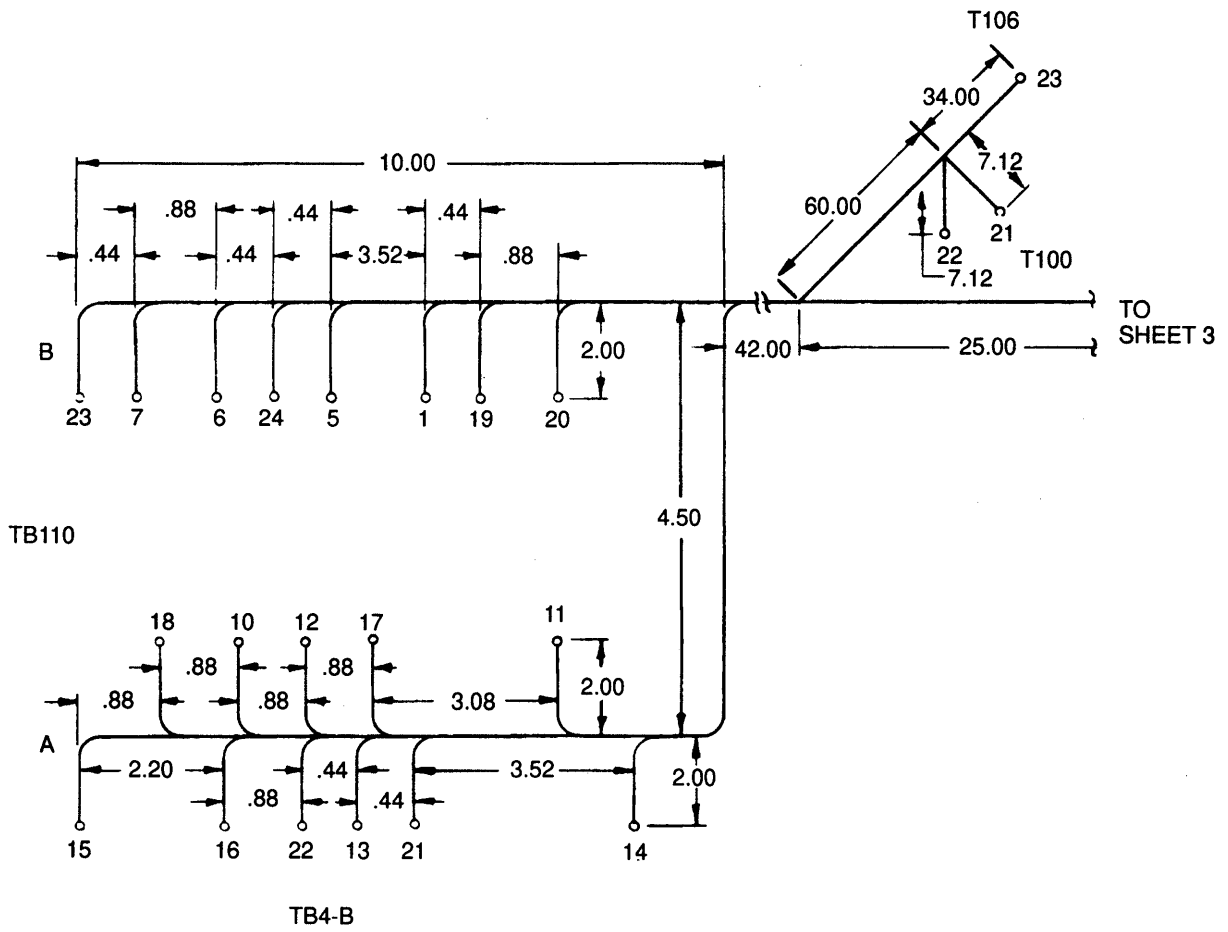

Figure 33. Cabinet B Rear Wiring Harness (Sheet 2 of 4).



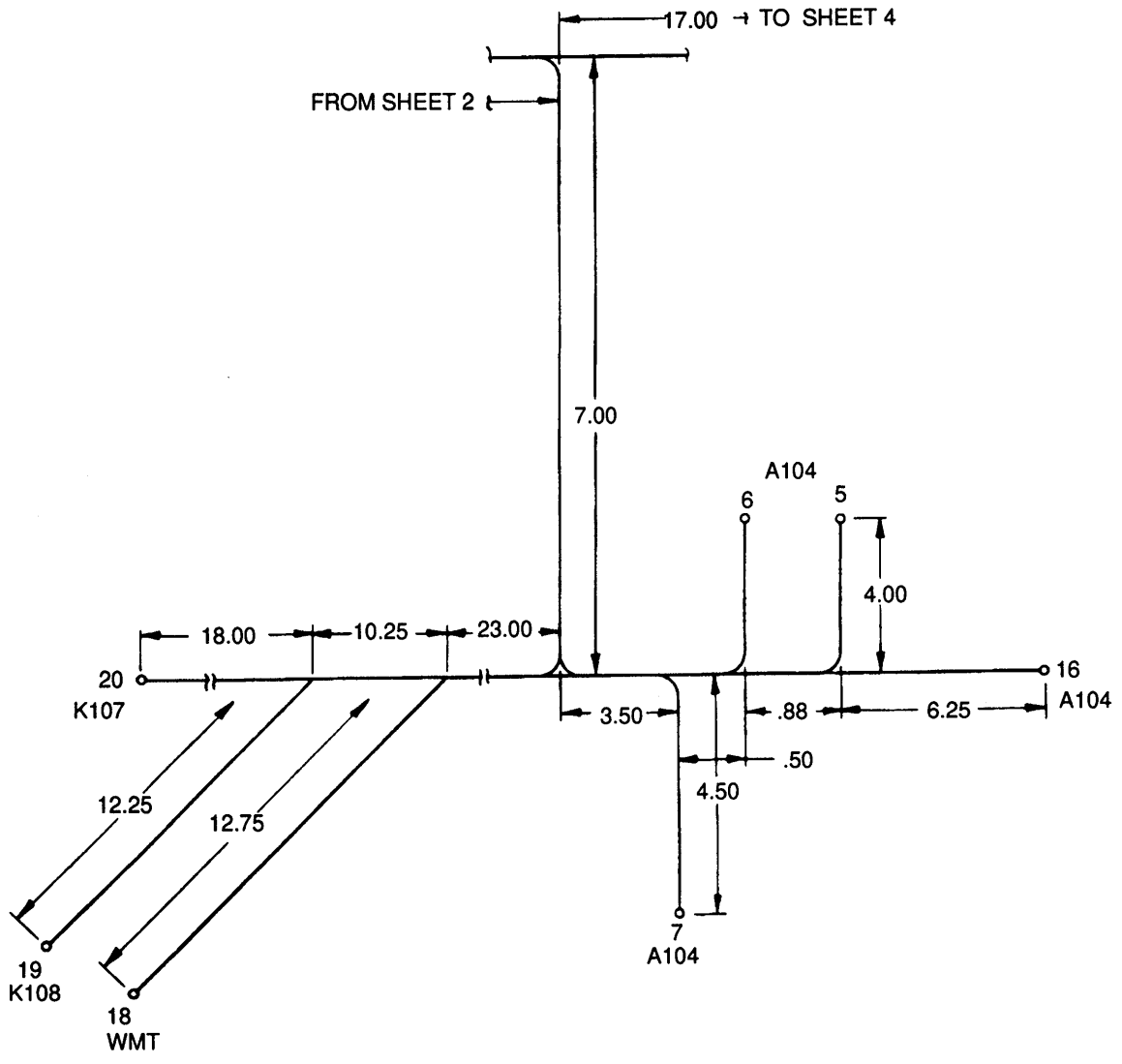

Figure 33. Cabinet B Rear Wiring Harness (Sheet 3 of 4).

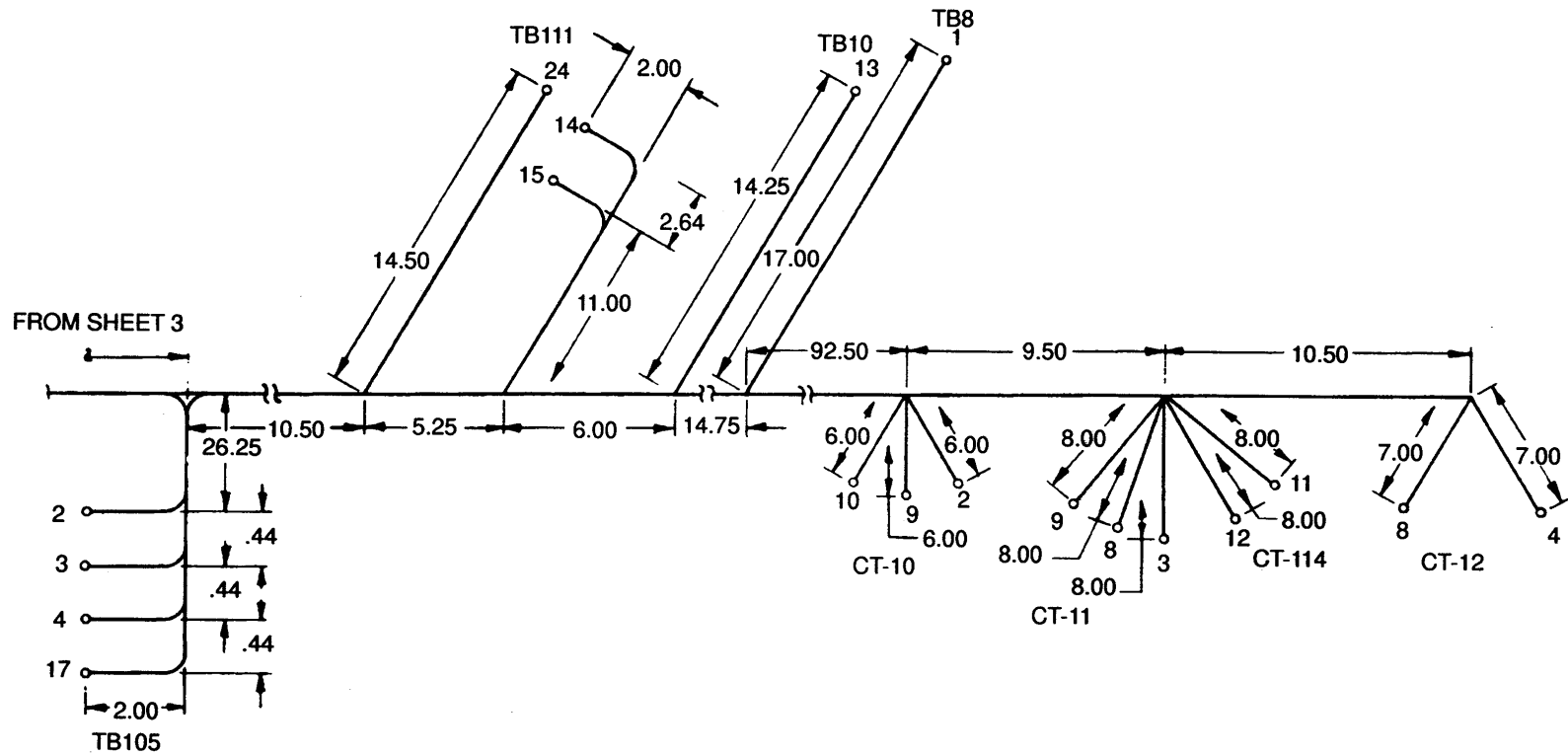

Figure 33. Cabinet B Rear Wiring Harness (Sheet 4 of 4).

(1) ILLUSTRATION		(2) SMR CODE				(3) USMC		(4) NATIONAL STOCK NUMBER	(5) DESCRIPTION			(6)	(7)	(8)
(a) FIG NO.	(b) ITEM NO.	a ARMY	b AIR FORCE	c NAVY	d USMC	a SSI	b REPL FACTOR	REF NUMBER	MFR CODE	USABLE ON CODE	U/M	QTY INC IN UNIT	USMC QTY PER EQUIP	
33		AOOOH	AFOFF	AFOFF								EA	1	
33	1	PAOZZ	PAOZZ	PAOZZ				5940-00-825-5041				EA	16	
33	2	PAOZZ	PAOZZ	PAOZZ				5940-00-143-4794				EA	11	
33	3	PAOZZ	PAOZZ	PAOZZ				5940-00-283-5280				EA	18	
33	4	PAOZZ	PAOZZ	PAOZZ				5940-00-143-4780				EA	2	
33	5	PAOZZ	PAOZZ	PAOZZ				5940-00-825-3693				EA	1	
33	6	PAOZZ	PAOZZ	PAOZZ				6145-00-578-6605				RL	V	
33	7	PAOZZ	PAOZZ	PAOZZ				6145-00-578-7514				RL	V	
33	8	PAOZZ	PAOZZ	PAOZZ				6145-00-578-7513				RL	V	
33	9	PAOZZ	PAOZZ	PAOZZ								LB	V	
33	10	PAOZZ	PAOZZ	PAOZZ				5975-00-074-2072				EA	V	
33	11	PAOZZ	PAOZZ	PAOZZ				5975-00-727-5153				EA	V	



WIRE NO.	WIRE MARKING IDENTIFICATION		FROM	ITEM NO.	TO	ITEM NO.	WIRE LENGTH	ITEM NO.
	COLOR	NUMBER						
1	RED	P127A16	J28-A	Strip	TB50-5B	1	89.00	2
2	RED	P128A16	J28-B	Strip	TB50-6B	1	89.50	2
3	RED	P14AW16	J28-C	Strip	TB3-10B	1	80.00	2
4	RED	P10AZ16	J28-D	Strip	TB111-19A	1	69.25	2
5	RED	P46F16	J28-E	Strip	TB111-17A	1	69.50	2
6	RED	P14AV16	J28-F	Strip	TB3-9B	1	80.00	2
7	RED	P33B16	J28-G	Strip	TB3-1A	1	88.25	2
8	RED	P14AX16	J28-H	Strip	TB111-15A	1	71.75	2
9	BLK	X238E16	J28-J	Strip	TB50-12B	1	92.75	2
10	BLK	X190C16	J28-K	Strip	TB107-3A	1	91.50	2
11	BLK	X234B16	J28-L	Strip	TB108-14A	1	66.00	2
12	BLK	X293B16	J28-M	Strip	TB107-5A	1	90.50	2
13	BLK	X235B16	J28-S	Strip	TB108-20A	1	63.50	2
14	BLK	X150B16	J28-N	Strip	TB50-13B	1	93.00	2
15	BLK	X111B16	J28-T	Strip	TB107-14A	1	87.25	2
16	BLK	X162T16	J28-P	Strip	TB105-10A	1	93.50	2
17	BLK	X239B16	J28-R	Strip	TB21-18B	1	70.00	2
18	BLK	X100AA16	J28-W	Strip	TB105-12B	1	97.25	2
19	BLK	X171AZ16	J28-U	Strip	TB105-11B	1	97.25	2
20	BLK	X170S16	J2B-V	Strip	TB106-1B	1	98.00	2
21	BLK	X287A16	J26-A	Strip	TB6-13	1	54.75	2
22	BLK	X275C16	J26-B	Strip	TB6-9	1	57.25	2
23	RED	P56B16	J26-D	Strip	TB3-18A	1	76.75	2
24	RED	P31A16	J26-E	Strip	TB2-15B	1	77.25	2
25	RED	P48C16	J26-F	Strip	TB3-20A	1	74.75	2
26	RED	P45C16	J26-H	Strip	TB3-16A	1	77.75	2
27	RED	P39C16	J26-J	Strip	TB3-8A	1	80.75	2
28	RED	P38C16	J26-K	Strip	TB3-7A	1	82.00	2
29	BLK	X189B16	J26-N	Strip	TB107-2A	1	86.75	2
30	BLK	X188B16	J26-P	Strip	TB107-1A	1	86.00	2
31	BLK	X182B16	J26-R	Strip	TB106-13A	1	82.50	2
32	BLK	X181B16	J26-S	Strip	TB106-12A	1	82.00	2
33	BLK	X173F16	J26-T	Strip	TB106-4A	1	85.00	2
34	BLK	X174D16	J26-U	Strip	TB106-5B	1	89.75	2
35	BLK	X172D16	J26-V	Strip	TB106-3A	1	85.25	2
36	BLK	X183B16	J26-W	Strip	TB106-14A	1	81.75	2
37	BLK	X184B16	J26-X	Strip	TB106-15A	1	80.25	2
38	RED	P44C16	J26-Y	Strip	TB3-15A	1	77.25	2
39	BLK	X291E16	J26-Z	Strip	CB123-3	1	55.00	2
40	BLK	X170R16	J26-a	Strip	TB106-1A	1	87.00	2
41	BLK	X162S16	J26-b	Strip	TB105-9A	1	87.00	2
42	BLK	X171N16	J26-c	Strip	TB106-2A	1	86.00	2
43	BLK	White shield -16	J26-d	Strip	TB107-9A	1	82.50	2
44	BLK	Black wire 16	J26-f	Strip	TB107-11A	1	82.50	3
45	RED	P14AQ16	J26-g	Strip	TB2-3B	1	81.00	2
46	RED	P1OAR16	J26-h	Strip	TB111-20A	1	62.25	2
47	RED	P36016	J26-i	Strip	TB3-4A	1	82.00	2

Figure 34. Cabinet C Connectors Wiring Harness (Sheet 1 of 6).

WIRE NO.	WIRE MARKING IDENTIFICATION		FROM	ITEM NO.	TO	ITEM NO.	WIRE LENGTH	ITEM NO.
	COLOR	NUMBER						
48	RED	P35C16	J26-j	Strip	TB3-3A	1	81.25	2
49	RED	P34D16	J26-k	Strip	TB3-2A	1	82.25	2
50	RED	P37B16	J26-m	Strip	TB3-5A	1	81.75	2
51	BLK	X100Z16	J26-n	Strip	TB105-12A	1	86.00	2
52	RED	K5G16	J26-p	Strip	TB3-11A	1	78.75	2
53	RED	P161B16	J26-q	Strip	TB50-8B	1	86.25	2
54	RED	P74F16	J26-r	Strip	TB50-9B	1	88.25	2
55	RED	P147C16	J26-s	Strip	TB50-10B	1	86.75	2
56	RED	P105B16	J26-t	Strip	TB50-11B	1	86.75	2
57	BLK	X116A16	J26-w	Strip	TB6-11	1	57.50	2
58	RED	P124X16	J26-x	Strip	TB107-15A	1	81.50	2
59	RED	P125A16	J26-y	Strip	TB107-16A	1	81.25	2
60	RED	P126A16	J26-z	Strip	TB107-17A	1	81.25	2
61	RED	P155A16	J26-AA	Strip	TB106-9A	1	83.25	2
62	RED	P4B16	J26-AB	Strip	TB1 07-20A	1	79.25	2
63	RED	P122A16	J26-AC	Strip	TB50-7B	1	86.50	2
64	RED	P156A16	J26-AD	Strip	TB107-6A	1	86.50	2
65	RED	P20D16	J26-AE	Strip	TB106-10A	1	84.50	2
66	RED	P17D16	J26-AF	Strip	TB106-11A	1	83.25	2
67	RED	P123A16	J26-AH	Strip	TB106-19A	1	80.50	2
68	BLK	X237B16	J22-A	Strip	TB111-5B	1	63.25	2
69	BLK	X244B16	J22-B	Strip	TB111-7B	1	63.00	2
70	BLK	X237A16	J21-A	Strip	TB111-5B	1	59.25	2
71	BLK	X244A16	J21-B	Strip	TB111-7B	1	59.50	2
72	BLK	X237C16	J23-A	Strip	TB111-6B	1	66.25	2
73	BLK	X244C16	J23-B	Strip	TB111-8B	1	65.00	2
74	WHT	White 16	J18-A	Strip	TB111-1B	1	66.00	3
75	BLK	Black 16	J18-B	Strip	TB111-2B	1	66.00	3
76	NO	Shield 16	J18-C	Strip	TB111-3B	1	66.00	3
77	WHT	White 16	J19-A	Strip	TB111-1B	1	68.00	3
78	BLK	Black 16	J19-B	Strip	TB111-2B	1	68.00	3
79	NO	Shield	J19-C	Strip	TB111-3B	1	68.00	3
80	WHT	White 16	J20-A	Strip	TB111-1A	1	70.00	3
81	BLK	Black 16	J20-B	Strip	TB111-2A	1	70.00	3
82	NO	Shield	J20-C	Strip	TB111A-3A	1	70.00	3
83	BLK	Black 16	J29-A	Strip	TB21-19B	1	92.00	3
84	NO	Shield	J29-B	Strip	TB21-16B	1	92.00	3
85	BLK	Black 16	J29-C	Strip	TB15-12	1	180.00	3
86	WHT	White 16	J29-D	Strip	TB15-13	1	180.00	3

Figure 34. Cabinet C Connectors Wiring Harness (Sheet 2 of 6).

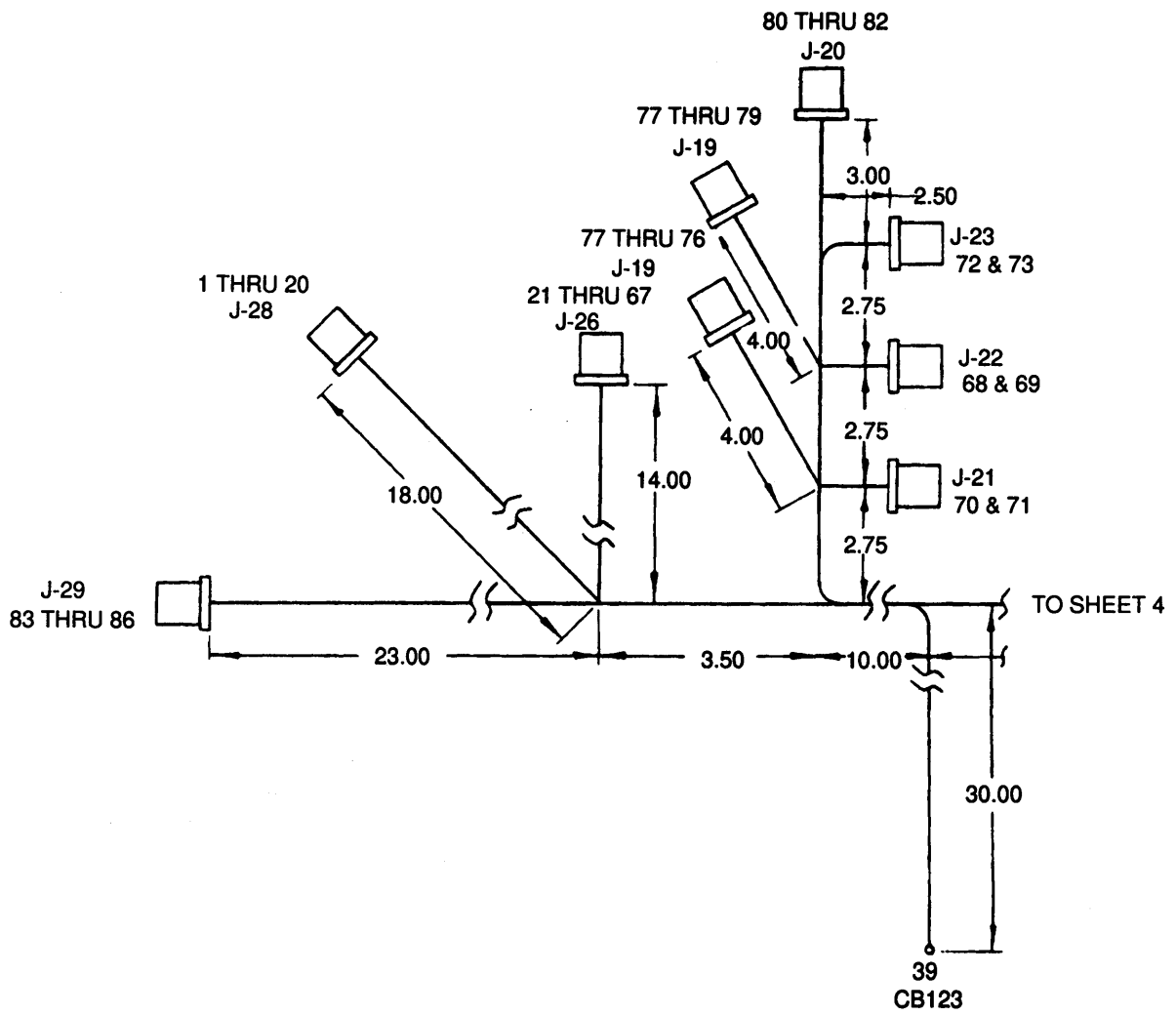

Figure 34. Cabinet C Connectors Wiring Harness (Sheet 3 of 6).

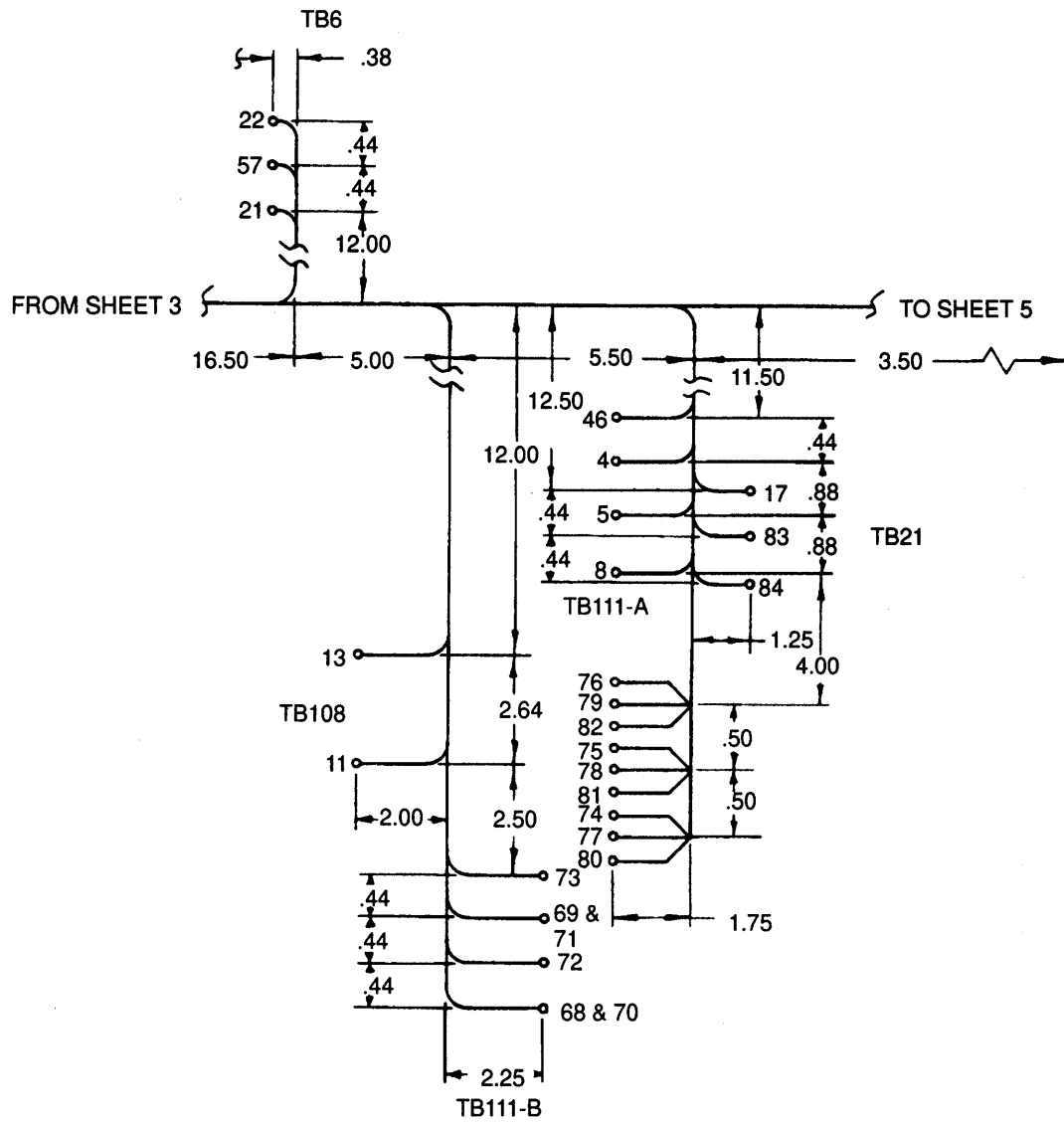

Figure 34. Cabinet C Connectors Wiring Harness (Sheet 4 of 6).



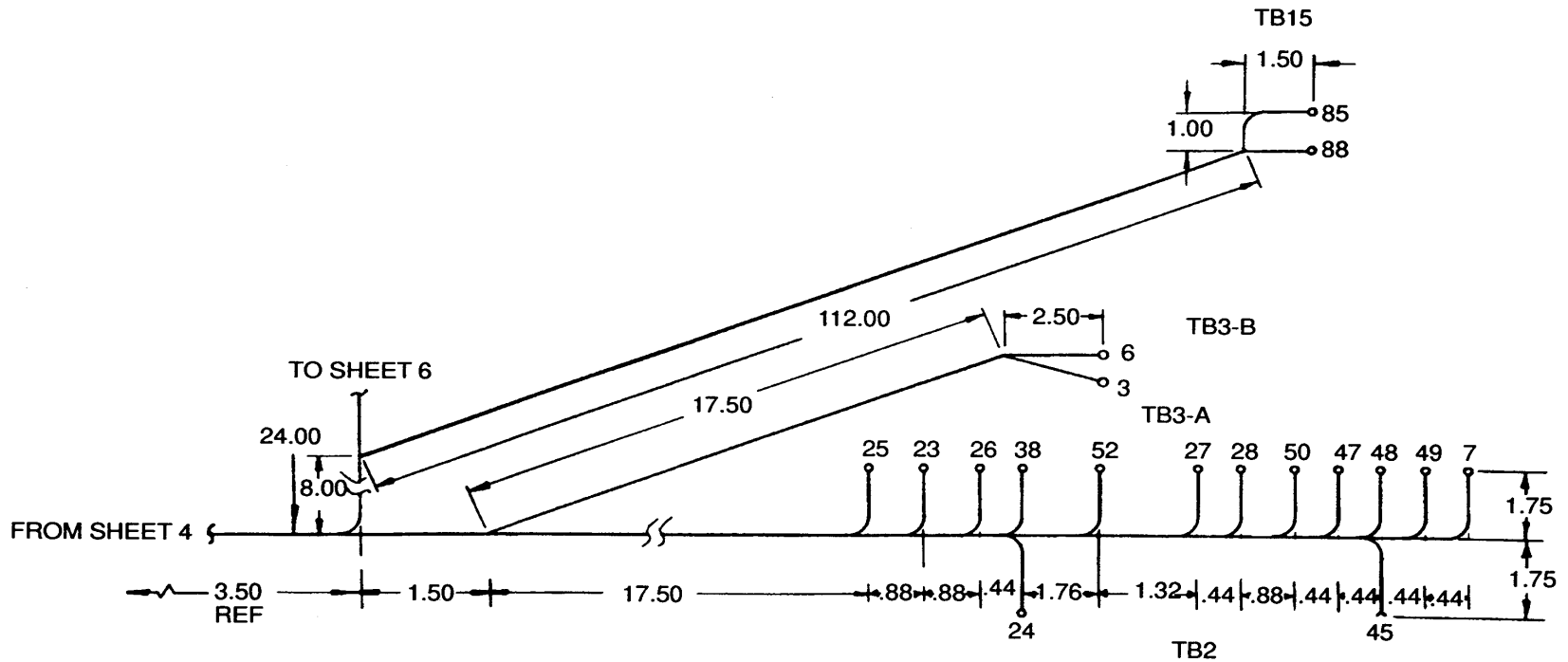

Figure 34. Cabinet C Connectors Wiring Harness (Sheet 5 of 6).

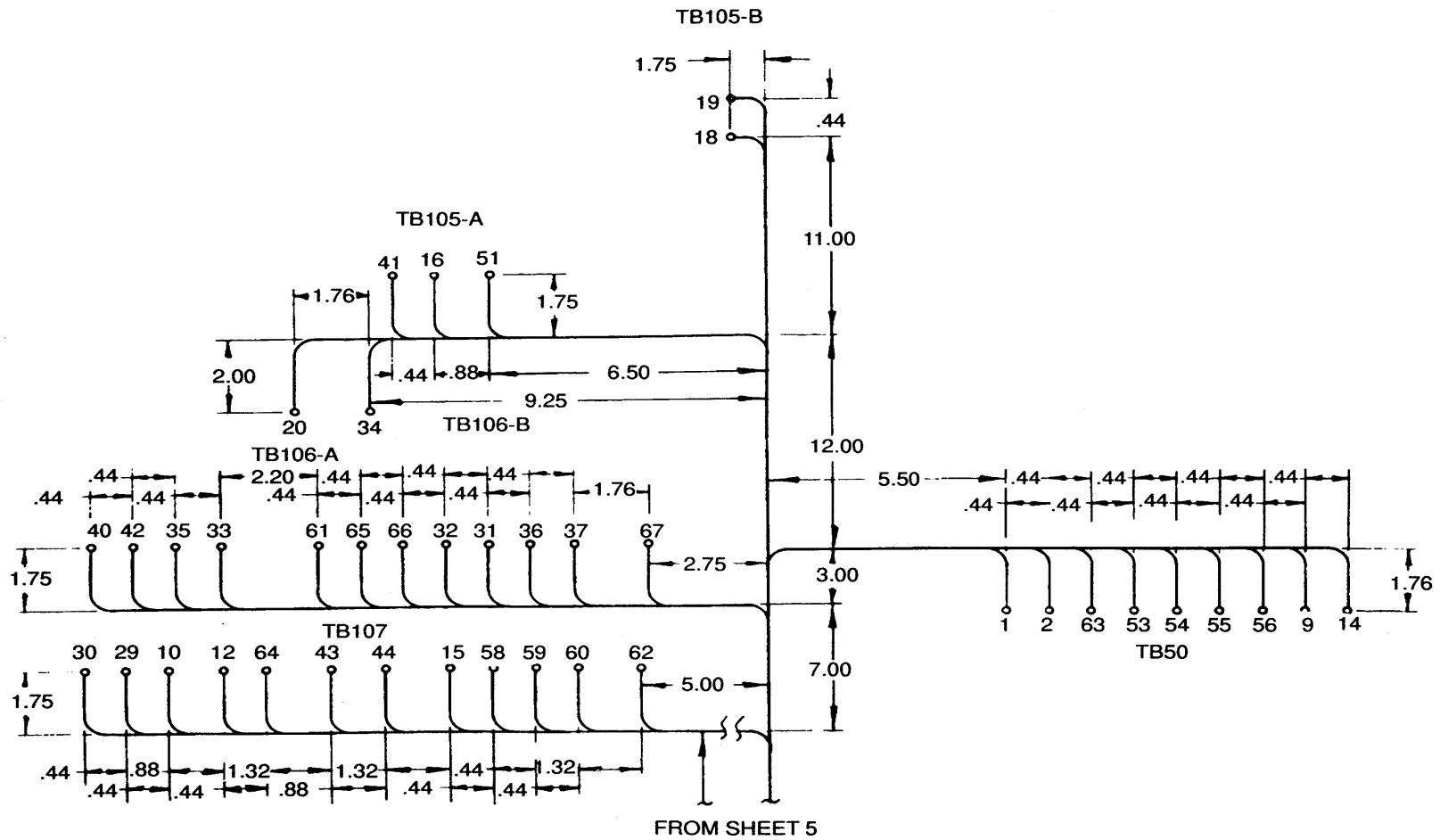

Figure 34. Cabinet C Connectors Wiring Harness (Sheet 6 of 6).

(1) ILLUSTRATION		(2) SMR CODE				(3) USMC		(4) NATIONAL STOCK NUMBER	(5) DESCRIPTION			(6)	(7)	(8)
(a) FIG NO.	(b) ITEM NO.	a ARMY	b AIR FORCE	c NAVY	d USMC	a SSI	b REPL FACTOR	REF NUMBER	MFR CODE	USABLE ON CODE	U/M	QTY INC IN UNIT	USMC QTY PER EQUIP	
34		AFOFF	AFOFF	AFOFF								EA	1	
34	1	PAOZZ	PAOZZ	PAOZZ				5940-00-233-5280				EA	86	
34	2	PAOZZ	PAOZZ	PAOZZ				6145-00-578-6605				RL	V	
34	3	PAOZZ	PAOZZ	PAOZZ				6145-01-082-8789				RL	V	
34	5	PAOZZ	PAOZZ	PAOZZ				5975-00-074-2072				EA	V	
34	6	PAOZZ	PAOZZ	PAOZZ				5975-00-727-5153				EA	V	
34	7	PAOZZ	PAOZZ	PAOZZ				5970-00-954-1622				RL	V	
34	8	PAOZZ	PAOZZ	PAOZZ				5970-00-812-2969				RL	V	
34	9	PAOZZ	PAOZZ	PAOZZ				5935-00-400-4847				EA	3	
34	10	PAOZZ	PAOZZ	PAOZZ				5935-00-725-1345				EA	3	
34	11	PAOZZ	PAOZZ	PAOZZ								EA	1	
34	12	PAOZZ	PAOZZ	PAOZZ				5935-00-721-0708				EA	1	
34	13	PAOZZ	PAOZZ	PAOZZ				5935-00-725-0887				EA	1	



WIRE NO.	WIRE MARKING IDENTIFICATION		FROM	ITEM NO.	TO	ITEM NO.	WIRE LENGTH	ITEM NO.
	COLOR	NUMBER						
1	BLK	X338A16	TB51-8B	1	K1048-X1	1	64.50	4
2	BLK	X336A16	TB51-6B	1	K104A-X1	1	69.50	4
3	BLK	X339A12	TB51-9B	2	K104A-L1	3	77.50	5
4	BLK	X319A12	TB51-12B	2	K104B-L2	3	64.00	5
5	BLK	X318A12	TB51-11B	2	K104B-L1	3	65.00	5
6	BLK	X327C12	TB51-13B	2	K104A-T1	3	64.50	5
7	BLK	X328C12	TB51-14B	2	K104A-T2	3	62.00	5
8	BLK	X340A12	TB51-10B	2	K104A-L2	3	76.00	5

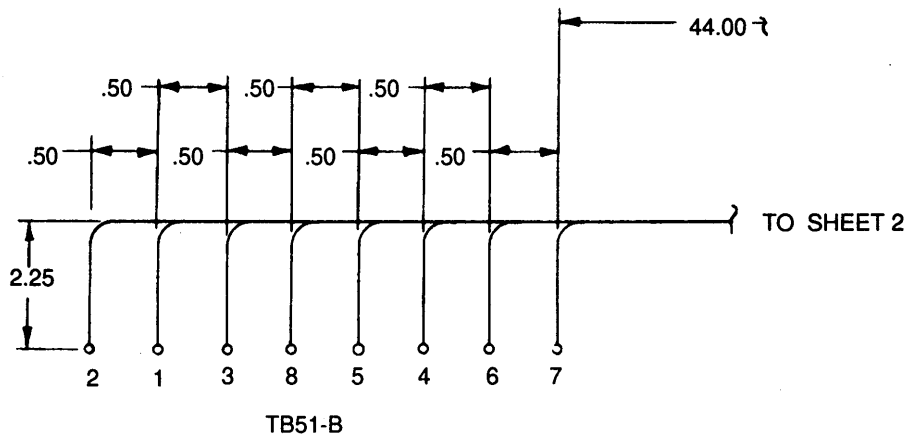

Figure 35. Cabinet C Forward Wiring Harness (Sheet 1 of 2).

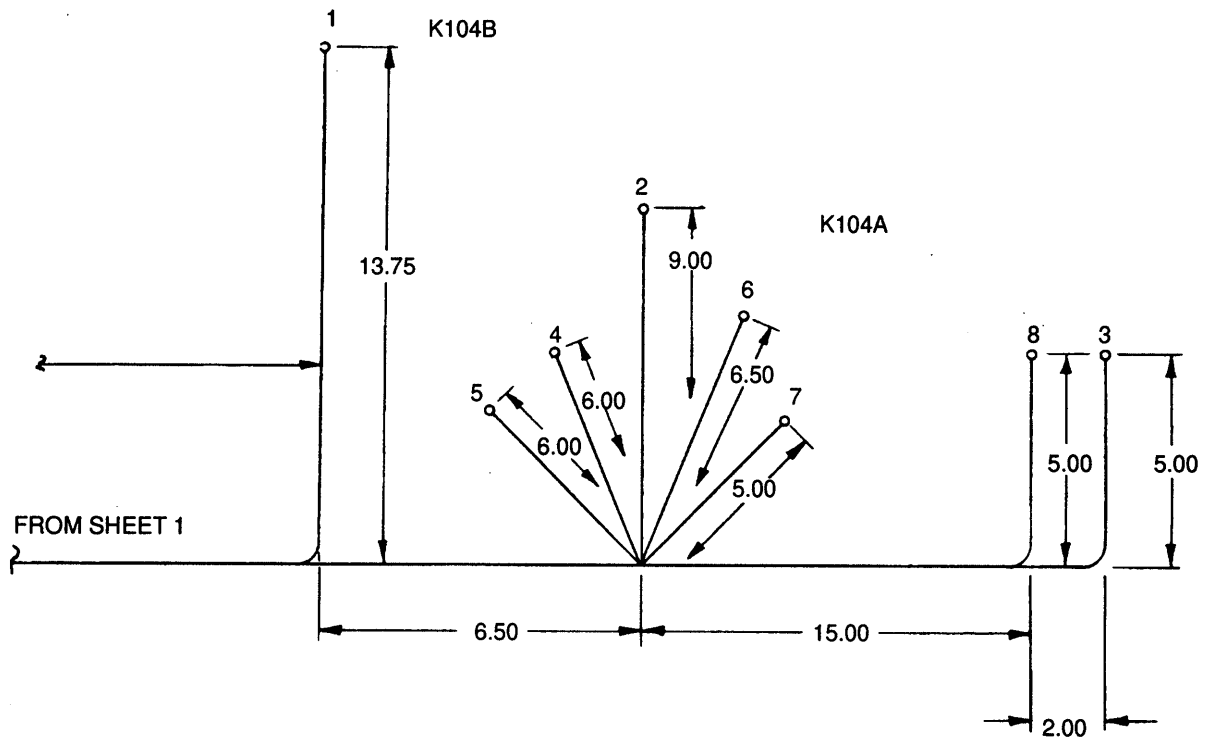

Figure 35. Cabinet C Forward Wiring Harness (Sheet 2 of 2).

SECTION II

(1) ILLUSTRATION		(2) SMR CODE				(3) USMC		(4) NATIONAL STOCK NUMBER	(5) DESCRIPTION			(6) U/M	(7) QTY INC IN UNIT	(8) USMC QTY PER EQUIP
(a) FIG NO.	(b) ITEM NO.	a ARMY	b AIR FORCE	c NAVY	d USMC	a SSI	b REPL FACTOR		REF NUMBER	MFR CODE	USABLE ON CODE			
35		AFOFF	AFOFF	AFOFF					GROUP 03 - AC ELECTRICAL POWER GENERATION AND CONTROL SYSTEM (CONTINUED)					
35									WIRING HARNESS, CABINET C FORWARD 80-7869 30554			EA	1	
35	1	PAOZZ	PAOZZ	PAOZZ				5940-00-283-5280	ASSEMBLE FROM: TERMINAL, LUG MS25036-106 96906			EA	4	
35	2	PAOZZ	PAOZZ	PAOZZ				5940-00-825-5041	TERMINAL, LUG MS17143-6 96906			EA	6	
35	3	PAOZZ	PAOZZ	PAOZZ				5940-00-143-4794	TERMINAL, LUG MS25036-112 96906			EA	6	
35	4	PAOZZ	PAOZZ	PAOZZ				6145-00-578-6605	WIRE, 16 AN M5086/2-16-9 81349			RL	V	
35	5	PAOZZ	PAOZZ	PAOZZ				6145-00-573-7514	WIRE, 12 AN M5086/2-12-9 81349			RL	V	
35	6	PAOZZ	PAOZZ	PAOZZ				5975-00-074-2072	STRAP, CABLE, ADJUSTABLE MS3367-1-9 96906			EA	V	
35	7	PAOZZ	PAOZZ	PAOZZ				5975-00-727-5153	STRAP, CABLE, ADJUSTABLE MS3367-4-9 96906			EA	V	

WIRE NO.	WIRE MARKING IDENTIFICATION		FROM	ITEM NO.	TO	ITEM NO.	WIRE LENGTH	ITEM NO.
	COLOR	NUMBER						
1	RED	P3C16	M7-A	1	TB21-2B	1	106.50	2
2	RED	P10B16	M7-6	1	TB4-5A	1	52.50	2
3	RED	P106A16	M7-7	1	TB5-10	1	128.50	2
4	RED	P146A16	M7-9	1	TB20-2	1	29.00	2
5	RED	P14T16	TB4-2A	1	A11-TB2-4	1	58.00	2
6	RED	P14P16	TB4-2B	1	TB17-11	1	30.50	2
7	RED	P10BE16	TB4-1 A	1	DS19-4	5	48.00	2
8	RED	P68B16	TB4-3B	1	TB19-2	1	57.50	2
9	RED	P69B16	TB4-4B	1	TB18-10	1	33.00	2
10	RED	P10A16	TB4-5A	1	TB20-15	1	45.50	2
11	RED	P1L16	TB4-6B	1	TB17-8	1	29.50	2
12	RED	P72B16	TB4-12A	1	DS19-1	5	44.00	2
13	RED	P72D16	TB4-12B	1	TB15-6	1	39.50	2
14	RED	P14W16	TB4-13B	1	TB14-5	1	34.50	2
15	RED	P16M16	TB4-14B	1	TB20-6	1	33.50	2
16	RED	P10BC16	TB4-5B	1	A11 -TB3-14	1	68.00	2
17	RED	P74B16	TB4-17B	1	TB15-5	1	38.00	2
18	RED	P75P16	TB4-19B	1	TB14-2	1	35.00	2
19	RED	P76B16	TB4-20B	1	TB13-3	1	70.50	2
20	RED	P110A16	M7-B	1	TB8-2	1	132.00	2
21	RED	P14BJ16	K23-1	1	TB20-3	1	34.50	2
22	RED	P108A16	K23-2	1	A1 0-TB2-11	1	33.00	2
23	BLK	X238N16	TB110-13A	1	TB14-11	1	34.00	2
24	RED	P147A16	TB13-2	1	DS19-2	5	45.00	2
25	RED	P16N16	K23-3	1	TB4-14A	1	55.00	2
26	RED	P14AM16	TB4-2B	1	TB4-18A	1	21.50	2
27	RED	P10AH16	M7-6	1	K23-7	1	11.50	2
28	RED	P6A16	M7-4	1	TB5-6	1	122.50	2

Figure 36. Cabinet A Divider Wiring Harness (Sheet 1 of 5).



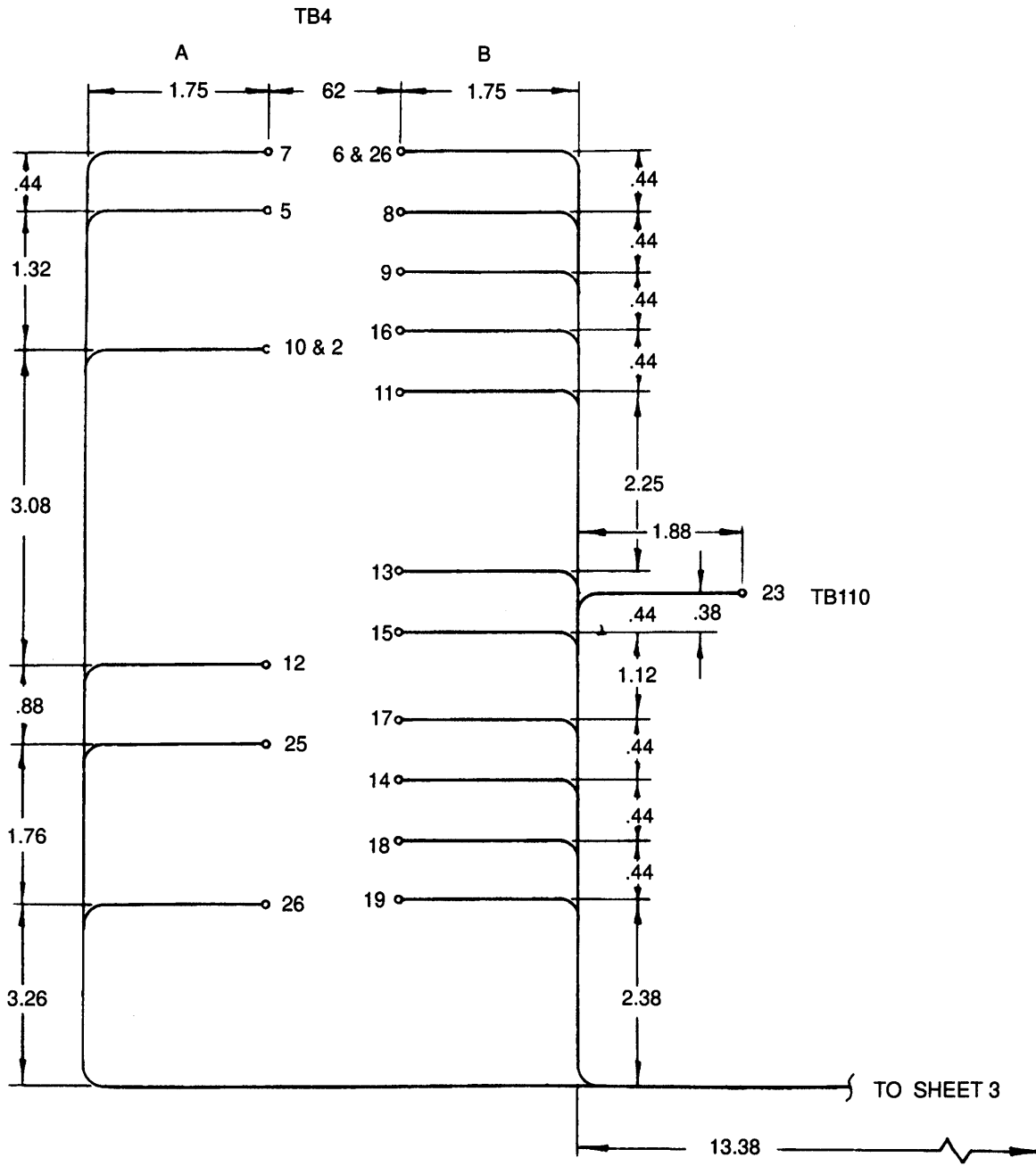

Figure 36. Cabinet A Divider Wiring Harness (Sheet 2 of 5).

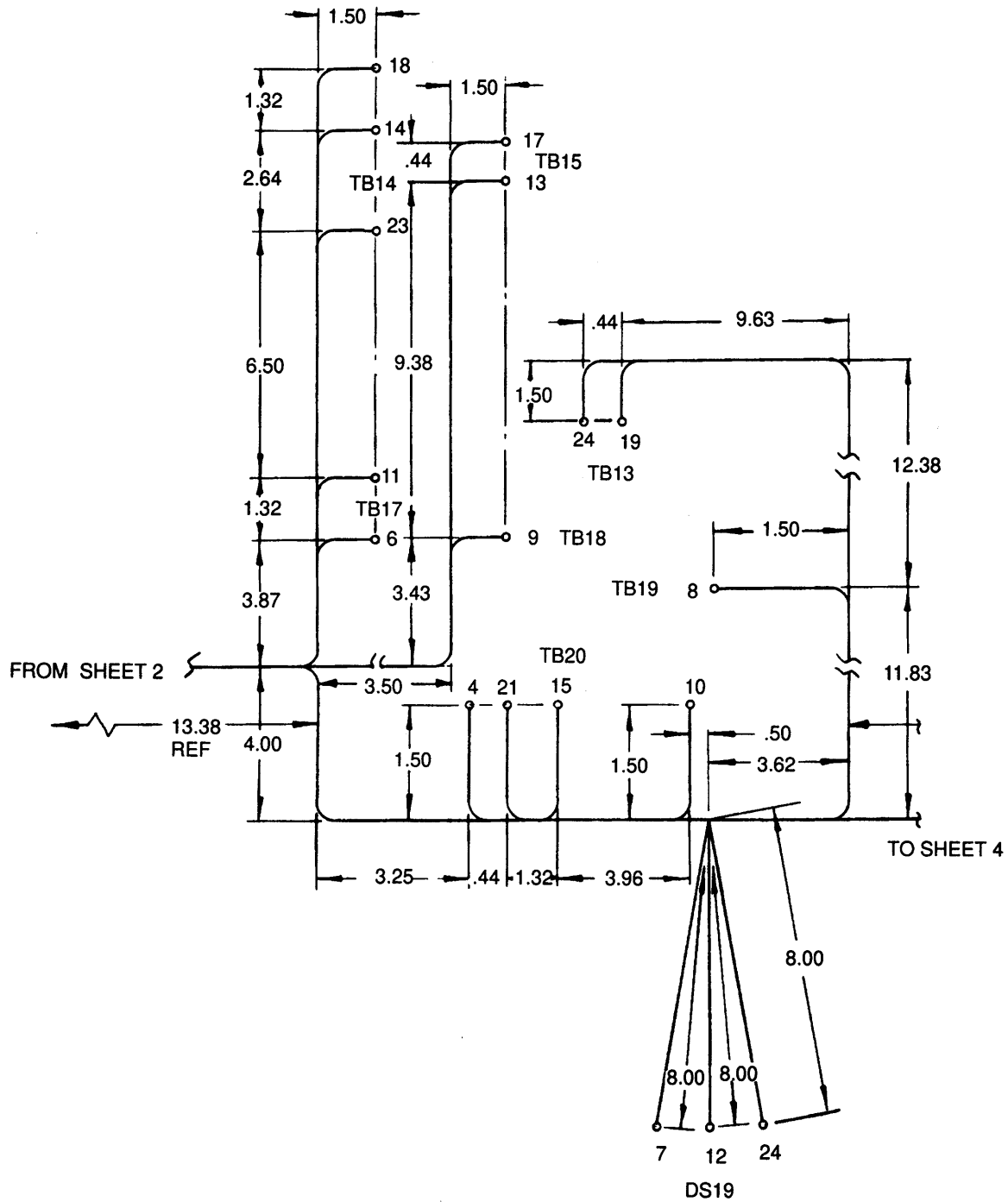

Figure 36. Cabinet A Divider Wiring Harness (Sheet 3 of 5).

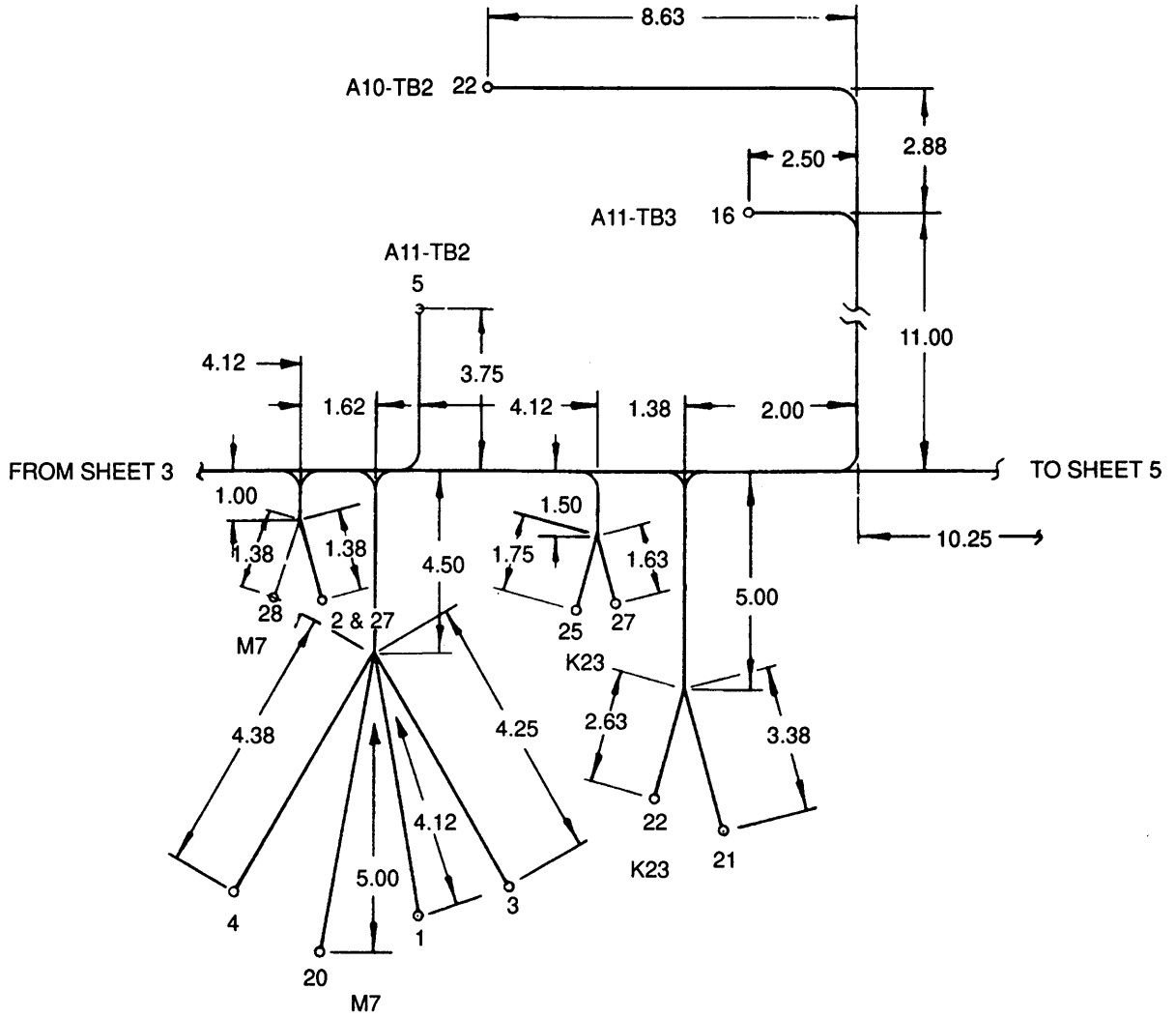

Figure 36. Cabinet A Divider Wiring Harness (Sheet 4 of 5).

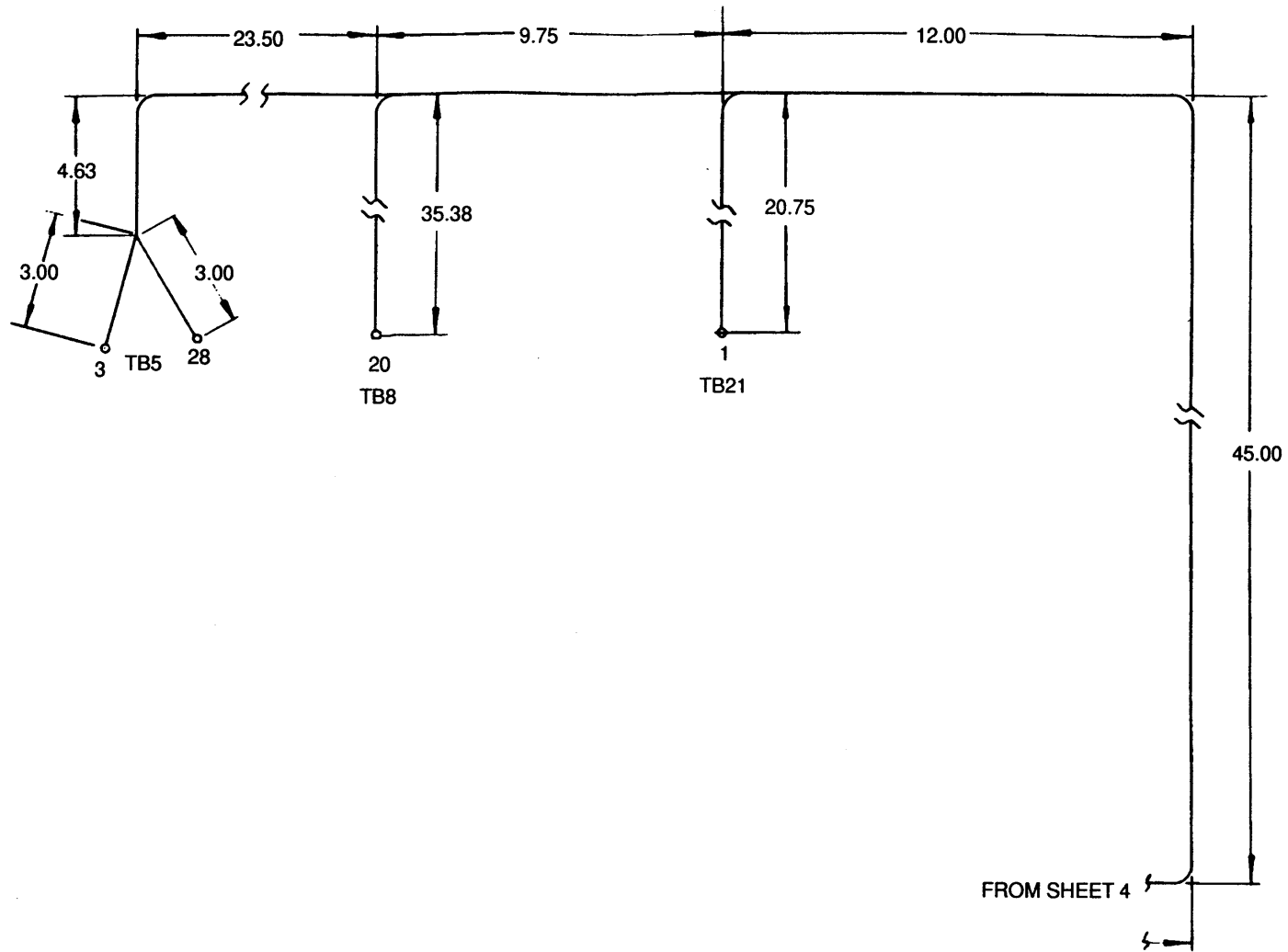

Figure 36. Cabinet A Divider Wiring Harness (Sheet 5 of 5)

SECTION II

(1) ILLUSTRATION		(2) SMR CODE				(3) USMC		(4) NATIONAL STOCK NUMBER	(5) DESCRIPTION			(6)	(7)	(8)
(a) FIG NO.	(b) ITEM NO.	a ARMY	b AIR FORCE	c NAVY	d USMC	a SSI	b REPL FACTOR		REF NUMBER	MFR CODE	USABLE ON CODE	U/M	QTY INC IN UNIT	USMC QTY PER EQUIP
36		AFOFF	AFOFF	AFOFF					GROUP 03 - AC ELECTRICAL POWER GENERATION AND CONTROL SYSTEM (CONTINUED)					
36		AFOFF	AFOFF	AFOFF										
36	1	PAOZZ	PAOZZ	PAOZZ				5940-00-113-8179				EA	1	
36	2	PAOZZ	PAOZZ	PAOZZ				6145-00-578-6605	WIRING HARNESS, CABINET A DIVIDER 80-7870	30554		EA	56	
36	3	PAOZZ	PAOZZ	PAOZZ				5975-00-074-2072	ASSEMBLE FROM: TERMINAL, LUG MS25036-107	96906		EA	56	
36	4	PAOZZ	PAOZZ	PAOZZ				5975-00-727-5153	WIRE, 16 AN M5086/2-16-9	81349		RL	V	
36	5	PAOZZ	PAOZZ	PAOZZ				5940-00-926-0085	STRAP, CABLE, ADJUSTABLE MS3367-1-9	96906		EA	V	
									STRAP, CABLE, ADJUSTABLE MS3367-4-9	96906		EA	V	
									TERMINAL, LUG 80-7981-01 42332-2	30554 00779		EA	3	



WIRE NO.	WIRE MARKING IDENTIFICATION		FROM	ITEM NO.	TO	ITEM NO.	WIRE LENGTH	ITEM NO.
	COLOR	NUMBER						
1	BLK	X100AP12	K104A-X2	9	TB10-11	2	56.50	4
2	BLK	X100AN12	TB10-11	2	DP2-GND	1/4 Strip	240.00	4
3	BLK	X100A012	K104B-X2	9	K104A-X2	9	32.50	4
4	BLK	X100AM12	K100-1	1	DP1-GND	1/4 Strip	317.00	4
5	BLK	X135B12	TB108-9B	2	K106-L1	2	86.00	4
6	BLK	X136B12	TB108-8B	2	K106-L2	2	87.00	4
7	BLK	X325A12	K100-2	1	CB105-2	1/4 Strip	318.50	4
8	BLK	X327A12	K104A-T1	1	CB117-2A	1/4 Strip	192.00	4
9	BLK	X328A12	K104A-T2	1	CB117-2B	1/4 Strip	194.50	4
10	BLK	X329A12	K106-T2	9	CB121-A2	1/4 Strip	198.50	4
11	BLK	X330A12	K106-T1	9	CB121-B2	1/4 Strip	197.50	4
12	BLK	X151B16	TB108-12B	3	K15A-T2	1/4 Strip	80.00	5
13	BLK	X331A16	K15A-L1	3	CB120-A2	1/4 Strip	168.00	5
14	BLK	X332A16	K15A-L2	3	CB120-B2	1/4 Strip	204.00	5
15	BLK	X320A12	TB10-14	2	CB122-2	1/4 Strip	232.00	5
16	BLK	X137B16	TB108-11B	3	K106-X2	3	73.50	5
17	BLK	X138B16	TB108-10B	3	K106-X1	3	74.00	5
18	BLK	X152B16	TB108-13B	3	K15A-T1	3	78.00	5
19	RED	P1R16	TB5-5	3	K15A-X1	3	89.00	5
20	RED	P1H16	TB2-6A	3	K1 5A-X1	3	105.50	5
21	RED	P10AC16	TB2-20A	3	K1 5A-X2	3	100.00	5

Figure 37. Cabinet C Divider Panel Wiring Harness (Sheet 1 of 4).

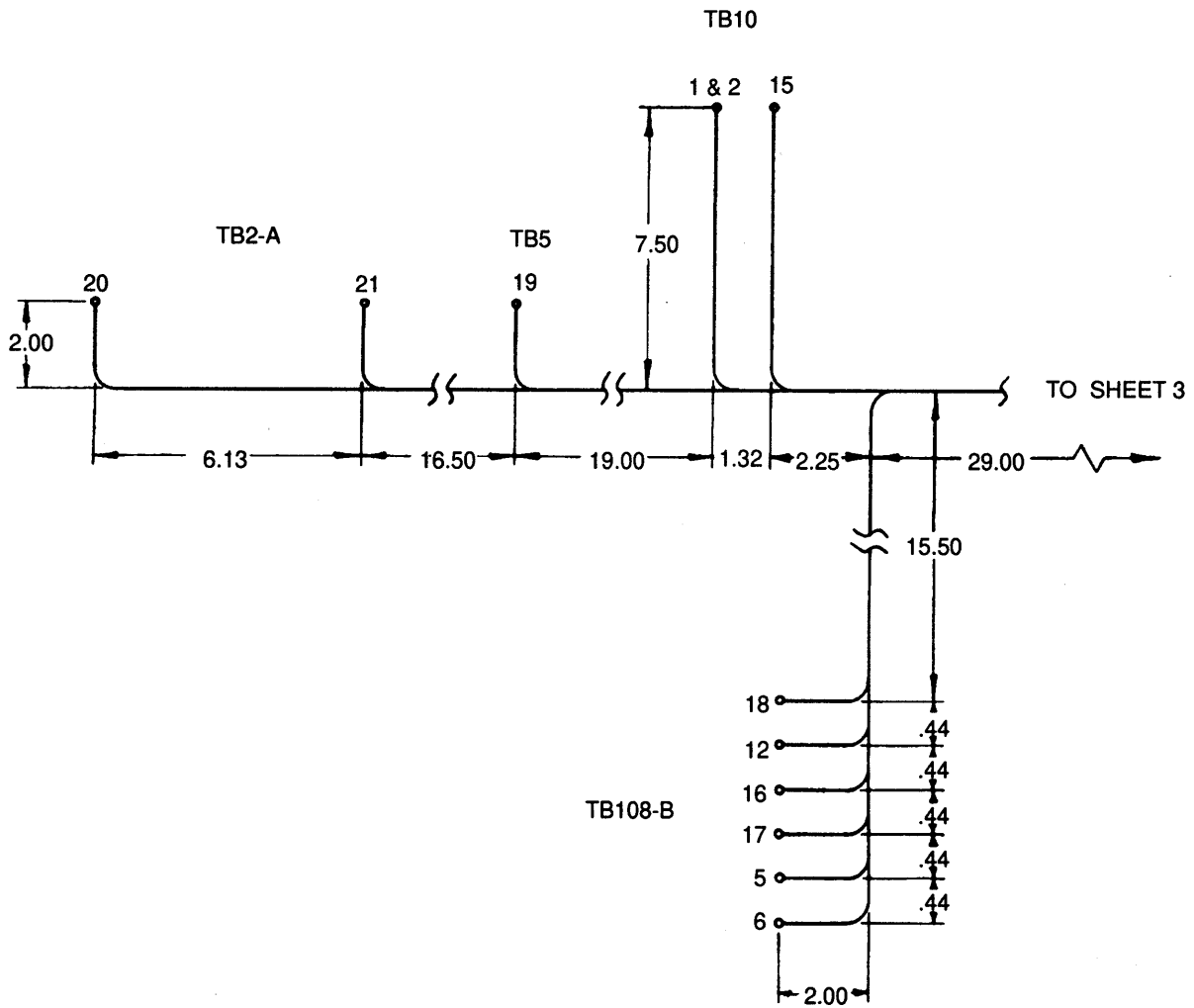

Figure 37. Cabinet C Divider Panel Wiring Harness (Sheet 2 of 4).



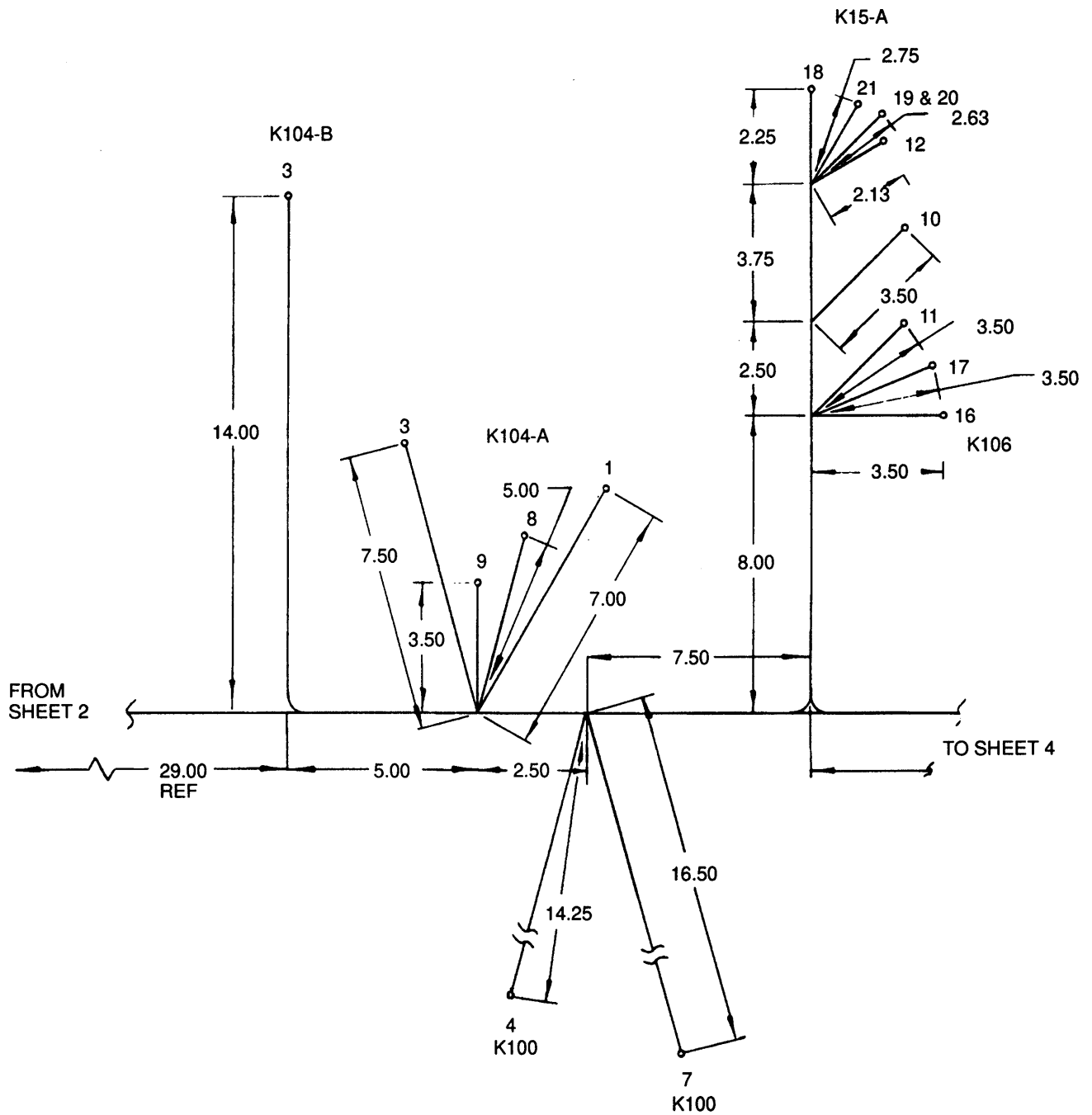

Figure 37. Cabinet C Divider Panel Wiring Harness (Sheet 3 of 4).

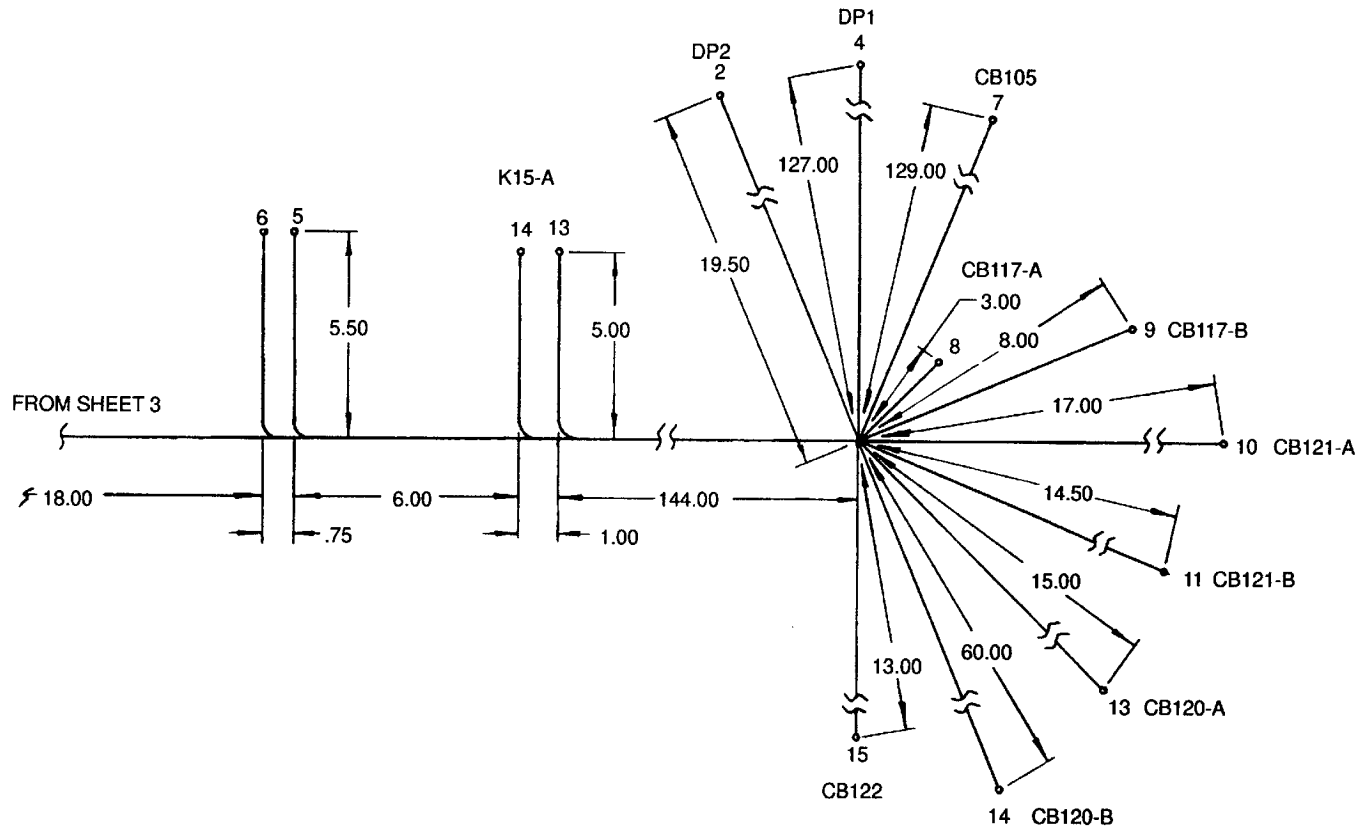

Figure 37. Cabinet C Divider Panel Wiring Harness (Sheet 4 of 4).

SECTION II

(1) ILLUSTRATION		(2) SMR CODE				(3) USMC		(4) NATIONAL STOCK NUMBER	(5) DESCRIPTION			(6)	(7)	(8)
(a) FIG NO.	(b) ITEM NO.	a ARMY	b AIR FORCE	c NAVY	d USMC	a SSI	b REPL FACTOR		REF NUMBER	MFR CODE	USABLE ON CODE	U/M	QTY INC IN UNIT	USMC QTY PER EQUIP
37		AFOFF	AFOFF	AFOFF					GROUP 03 - AC ELECTRICAL POWER GENERATION AND CONTROL SYSTEM (CONTINUED)					
37		AFOFF	AFOFF	AFOFF										
37	1	PAOZZ	PAOZZ	PAOZZ				5940-00-143-4794				EA	1	
37	2	PAOZZ	PAOZZ	PAOZZ				5940-00-825-5041	WIRING HARNESS, CABINET C DIVIDER 80-7871	30554		EA	4	
37	3	PAOZZ	PAOZZ	PAOZZ				5940-00-283-5280	ASSEMBLE FROM: TERMINAL, LUG MS25036-112	96906		EA	9	
37	4	PAOZZ	PAOZZ	PAOZZ				5940-00-283-5280	TERMINAL, LUG MS17143-6	96906		EA	15	
37	5	PAOZZ	PAOZZ	PAOZZ				6145-00-578-7514	TERMINAL, LUG MS25036-106	96906		EA	15	
37	6	PAOZZ	PAOZZ	PAOZZ				6145-00-578-6605	WIRE, 12 AN M5086/2-12-9	81349		RL	V	
37	7	PAOZZ	PAOZZ	PAOZZ				6145-00-578-6605	WIRE, 16 AN M5086/2-16-9	81349		RL	V	
37	8	PAOZZ	PAOZZ	PAOZZ				5975-00-074-2072	SOLDER SN60WRMAP2	81348		LB	V	
37	9	PAOZZ	PAOZZ	PAOZZ				5975-00-074-2072	STRAP, CABLE, ADJUSTABLE MS3367-1-9	96906		EA	V	
37	10	PAOZZ	PAOZZ	PAOZZ				5975-00-727-5153	STRAP, CABLE, ADJUSTABLE MS3367-4-9	96906		EA	V	
37	11	PAOZZ	PAOZZ	PAOZZ				5940-00-204-8990	TERMINAL, LUG MS25036-111	96906		EA	5	



WIRE NO.	WIRE MARKING IDENTIFICATION		FROM	ITEM NO.	TO	ITEM NO.	WIRE LENGTH	ITEM NO.
	COLOR	NUMBER						
1	WHT	X101H00	S120-1	1	TB201-L1	11	77.50	14
2	WHT	X102L00	S120-3	1	TB201 -L2	11	63.00	14
3	WHT	X103J00	S120-5	1	TB201-L3	11	62.00	14
4	WHT	J01A00	S120-2	1	CB101-L1	1	98.00	14
5	WHT	J102A00	S120-4	1	CB101-L2	1	107.50	14
6	WHT	J103A00	S120-6	1	CB101-L3	1	120.00	14
7	WHT	X273B00	TB202-2	2	AT	11	100.00	14
8	WHT	X273J6	T101-H2	3	TB202-2	4	40.00	15
9	WHT	X261B6	C101-A	4	E101-1	4	20.00	15
10	WHT	X265B6	C101-B	4	E102-1	4	18.75	15
11	WHT	X263B6	C101-C	4	E103-1	4	20.00	15
12	WHT	X265C6	E102-1	4	CB101-T2	5	25.00	15
13	WHT	X261C6	E101-1	4	CB101-T1	5	38.00	15
14	WHT	X263C6	E103-1	4	CB101-T3	5	38.00	15
15	WHT	X263D6	F101-2	5	CB101-T3	5	61.00	15
16	WHT	X126A6	F101-1	5	T101-H1	3	92.00	15
17	BLK	X247A2	T103-H2	6	TB103-4	12	69.00	16
18	BLK	X248A2	T103-H3	6	TB103-6	12	67.00	16
19	BLK	X249B2	T1 03-X3	7	TB103-3	12	39.00	16
20	BLK	X254B2	T1 03-X1	7	TB103-1	12	43.00	16
21	BLK	X255A2	J101-A	Strip	TB103-7	12	62.00	16
22	BLK	X251A2	J101 -C	Strip	TB103-9	12	62.00	16
23	BLK	X100BD2	J101-B	Strip	TB103-8	12	62.00	16
24	BLK	X100BB6	T101-X2	8	TB103-8	4&10	144.00	1

Figure 38. Misc Wire Wiring Harness (Sheet 1 of 2).

WIRE NO.	WIRE MARKING IDENTIFICATION		FROM	ITEM NO.	TO	ITEM NO.	WIRE LENGTH	ITEM NO.
	COLOR	NUMBER						
25	BLK	X100BC6	T101 -X2	8	T101-gnd	4&10	32.00	17
26	BLK	X100BE2	T103-X2	7	TB103-5	12	44.00	16
27	BLK	X308A6	DP2-T1	Strip	S1 00-A1	13	164.50	17
28	BLK	X309A6	DP2-T2	Strip	S1 00-B1	13	164.50	17
29	BLK	X220A6	DP1-T1	Strip	S111-A3	13	120.00	17
30	BLK	X227A6	DP1-T2	Strip	S111-A4	13	106.00	17
31	BLK	X241 A6	S111-A1	9	T101-X1	8	270.00	17
32	BLK	X243A6	S111-A2	9	T101-X3	8	270.00	17
33	BLK	Jmpr-gnd	C101-gnd	4	Chassis-gnd	4	17.00	17
34	BLK	Jmpr-gnd	C101-chassis	4	E103-gnd	4	10.00	17
35	BLK	Jmpr-gnd	E103-gnd	4	E102-gnd	4	13.00	17
36	BLK	Jmpr-gnd	E102-gnd	4	E101-gnd	4	13.00	17
37	BLK	X249A6	S111-B4	9	T103-X3	13	190.00	17
38	BLK	X227B6	S111 -B2	9	S100-B2	9	170.00	17
39	BLK	X220B6	S111-B1	9	S100-A2	9	170.00	17
40	BLK	X254A6	S111-B3	9	T103-X1	13	190.00	17
41	BLK	X100CA6	DP2-Gnd Stud	Strip	TB103-8	4	180.00	17
42	BLK	X100CB6	DP2-Gnd Stud	Strip	DP1-Gnd Stud	Strip	144.00	17
43	BLK	X100CC6	TB201-L0	13	Gen-Gnd Stud	13	175.00	17
44	WHT	X100CE00	TB201-L0	11&20	Chassis Gnd	18&20	96.00	14
45	BLK	X100CF6	Chassis Gnd	19	Chassis Gnd	19	306.00	7
46	BLK	X220C6	S111-A3	9	S111-B1	9	9.00	17
47	BLK	X227C6	S111-A4	9	S111-B2	9	12.00	17

Figure 38. Misc Wire Wiring Harness (Sheet 2 of 2).

SECTION II

(1) ILLUSTRATION		(2) SMR CODE				(3) USMC		(4) NATIONAL STOCK NUMBER	(5) DESCRIPTION			(6)	(7)	(8)
(a) FIG NO.	(b) ITEM NO.	a ARMY	b AIR FORCE	c NAVY	d USMC	a SSI	b REPL FACTOR	REF NUMBER	MFR CODE	USABLE ON CODE	U/M	QTY INC IN UNIT	USMC QTY PER EQUIP	
38		AFOFF	AFOFF	AFOFF										
38	1	PAOZZ	PAOZZ	PAOZZ				5940-01-198-3799						
38	2	PAOZZ	PAOZZ	PAOZZ				594000-115-2686						
38	3	PAOZZ	PAOZZ	PAOZZ				5940-00-114-1317						
38	4	PAOZZ	PAOZZ	PAOZZ				5940-00-115-2676						
38	5	PAOZZ	PAOZZ	PAOZZ				5940-01-198-3799						
38	6	PAOZZ	PAOZZ	PAOZZ				5940-00-557-4339						
38	7	PAOZZ	PAOZZ	PAOZZ				5940-00-113-8191						
38	8	PAOZZ	PAOZZ	PAOZZ				5940-00-557-4344						
38	9	PAOZZ	PAOZZ	PAOZZ				5940-00-557-4343						
38	10	PAOZZ	PAOZZ	PAOZZ				5970-00-954-1624						
38	11	PAOZZ	PAOZZ	PAOZZ				5940-00-115-5004						
38	12	PAOZZ	PAOZZ	PAOZZ				5940-00-113-9831						
38	13	PAOZZ	PAOZZ	PAOZZ				5940-00-113-8190						
38	14	PAOZZ	PAOZZ	PAOZZ				6145-01-230-3583						
38	15	PAOZZ	PAOZZ	PAOZZ				6145-01-203-2696						
38	16	PAOZZ	PAOZZ	PAOZZ				6145-00-578-6596						
38	17	PAOZZ	PAOZZ	PAOZZ				6145-00-578-6594						
38	18	PAOZZ	PAOZZ	PAOZZ				5940-01-241-3400						
38	19	PAOZZ	PAOZZ	PAOZZ				5940-00-147-5669						
38	20	PAOZZ	PAOZZ	PAOZZ				5970-00-815-1300						
38	21	PAOZZ	PAOZZ	PAOZZ				5970-00-914-3118						

WIRE NO.	WIRE MARKING IDENTIFICATION		FROM	ITEM NO.	TO	ITEM NO.	WIRE LENGTH	ITEM NO.
	COLOR	NUMBER						
1	BLK	X292B12	J24-105	1	TB108-18A	3	99.75	5
2	BLK	X100BF12	J24-106	1	TB108-17A	3	97.50	5
3	RED	P10BB12	J24-114	1	TB111-19A	3	104.50	5
4	RED	P70B12	J24-109	1	K15D-A4	3	114.00	5
5	RED	P39B16	J24-113	2	TB3-8A	4	121.75	6
6	RED	P38B16	J24-155	2	TB3-7A	4	124.00	6
7	RED	P38G16	J24-151	2	TB13-10	4	204.25	6
8	BLK	X236C16	J24-107	2	TB21-20B	4	108.75	6

Figure 39. Main Circuit Breaker Wiring Harness.



SECTION II

(1) ILLUSTRATION		(2) SMR CODE				(3) USMC		(4) NATIONAL STOCK NUMBER	(5) DESCRIPTION			(6)	(7)	(8)
(a) FIG NO.	(b) ITEM NO.	a ARMY	b AIR FORCE	c NAVY	d USMC	a SSI	b REPL FACTOR		REF NUMBER	MFR CODE	USABLE ON CODE	U/M	QTY INC IN UNIT	USMC QTY PER EQUIP
39		AFOFF	AFOFF	AFOFF					GROUP 03 - AC ELECTRICAL POWER GENERATION AND CONTROL SYSTEM (CONTINUED)					
									WIRING HARNESS, MAIN CIRCUIT BREAKER 80-7883 30554			EA	1	
39	1	PAOZZ	PAOZZ	PAOZZ				5940-00-143-4775	ASSEMBLE FROM: TERMINAL, LUG MS25036-156 96906			EA	4	
39	2	PAOZZ	PAOZZ	PAOZZ				5940-00-143-4774	TERMINAL, LUG MS25036-153 96906			EA	4	
39	3	PAOZZ	PAOZZ	PAOZZ				5940-00-825-5041	TERMINAL, LUG MS17143-6 96906			EA	4	
39	4	PAOZZ	PAOZZ	PAOZZ				5940-00-283-5280	TERMINAL, LUG MS25036-106 96906			EA	4	
39	5	PAOZZ	PAOZZ	PAOZZ				6145-00-578-7514	WIRE, 12 AN M5086/2-12-9 81349			RL	V	
39	6	PAOZZ	PAOZZ	PAOZZ				6145-00-578-6605	WIRE, 16 AN M5086/2-16-9 81349			RL	V	
39	7	PAOZZ	PAOZZ	PAOZZ				5975-00-074-2072	STRAP, CABLE, ADJUSTABLE MS3367-1-9 96906			EA	V	
39	8	PAOZZ	PAOZZ	PAOZZ				5975-00-727-5153	STRAP, CABLE ADJUSTABLE MS3367-4-9 96906			EA	V	



WIRE NO.	WIRE MARKING IDENTIFICATION		FROM	ITEM NO.	TO	ITEM NO.	WIRE LENGTH	ITEM NO.
	COLOR	NUMBER						
1	BLK	X182C16	S2-A1	1	M107-1	6	50.00	7
2	BLK	X182A16	S2-A1	1	TB106-13B	1	58.25	7
3	RED	P123C16	S2-D1	1	S114-11	5	58.00	7
4	RED	P17B16	S2-E1	1	TB106-11B	1	53.00	7
5	BLK	X181A16	S2-H1	1	TB106-12B	1	55.63	7
6	RED	P143A16	S2-D2	1	R102-2	1/4 Strip	43.00	7
7	RED	P63A16	S2-E2	1	A104-21	1	90.00	7
8	RED	P124B16	S2-F2	1	TB107-15B	1	57.50	7
9	BLK	X184C16	S2-A3	1	M104-1 (+)	6	41.00	7
10	BLK	X184A16	S2-A3	1	TB106-15B	1	55.75	7
11	BLK	X192A16	S2-D3	1	S115-23	5	45.00	7
12	BLK	X162F16	S2-E3	1	S119-28	1	27.75	7
13	BLK	X183A16	S2-H3	1	TB106-14B	1	55.25	7
14	BLK	X170D16	S2-A4	1	S112-28	5	45.50	7
15	BLK	X170M16	S2-A4	1	S119-14	1	33.75	7
16	BLK	X193A16	S2-D4	1	S115-12	5	45.00	7
17	BLK	X174A16	S2-E4	1	TB1 06-5B	1	57.00	7
18	BLK	X174B16	S2-E4	1	S112-24	5	42.50	7
19	BLK	X194A16	S2-H4	1	S115-27	5	38.00	7
20	BLK	X173A16	S2-A5	1	TB106-4B	5	60.75	7
21	BLK	X173B16	S2-A5	1	S112-23	5	42.75	7
22	RED	P142A16	S2-D5	1	R102-1	1/4 Strip	42.75	7
23	RED	P62A16	S2-E5	1	A104-22	1	85.00	7
24	RED	P125B16	S2-F5	1	TB107-16B	1	57.00	7
25	BLK	X195A16	S2-H5	1	S115-16	5	38.25	7
26	RED	P29A16	S2-A6	1	TB2-4B	1	81.50	7
27	RED	P31 B16	S2-B6	1	TB2-15B	1	85.50	7
28	RED	P144A16	S2-D6	1	R102-3	1/4 Strip	39.75	7
29	RED	P64A16	S2-E6	1	A104-20	1	91.00	7
30	RED	P126B16	S2-F6	1	TB107-17B	1	56.00	7
31	RED	P47B16	S2-H6	1	S6-28	1	29.75	7
32	BLK	X190A16	S2-A7	1	TB1 07-3B	5	66.00	7
33	BLK	X189A16	S2-B7	1	TB1 07-2B	5	71.25	7
34	RED	P4D16	S2-D7	1	S114-51	5	58.00	7
35	RED	P155C16	S2-E7	1	TB1 06-9B	1	82.00	7
36	BLK	X110A16	S2-H7	1	R101-1	1/4 Strip	50.00	7
37	BLK	X277A16	S2-A8	1	TB3-14B	1	76.50	7
38	BLK	X276C16	S2-E8	1	S115-32	5	35.50	7

Figure 40. Cabinet B Door Wiring Harness (Sheet 1 of 16).

WIRE NO.	WIRE MARKING IDENTIFICATION		FROM	ITEM NO.	TO	ITEM NO.	WIRE LENGTH	ITEM NO.
	COLOR	NUMBER						
39	BLK	X275A16	S2-F8	1	TB3-12B	1	75.00	7
40	BLK	X117A16	S2-H8	1	S4-23	5	24.00	7
41	RED	P32A16	S2-A9	1	TB2-18B	1	75.50	7
42	RED	P48A16	S2-B9	1	TB3-20B	1	76.00	7
43	RED	P56A16	S2-F9	1	TB3-18B	1	78.00	7
44	RED	P46E16	S2-E9	1	TB50-3B	1	55.00	7
45	RED	P46A16	S2-E9	1	TB3-17B	1	71.50	7
46	RED	P51A16	S2-D9	1	S4-18	5	18.00	7
47	RED	P54A16	S2-H9	1	S6-15	1	27.25	7
48	RED	P14B16	S2-A10	1	S6-21	1	33.00	7
49	RED	P14L16	S2-A10	1	TB2-1B	1	82.75	7
50	RED	P37A16	S2-B10	1	TB3-5B	1	84.50	7
51	RED	P156C16	S2-D10	1	S114-31	5	58.00	7
52	RED	P20B16	S2-E10	1	TB106-10B	1	54.25	7
53	RED	P59B16	S2-H10	1	TB50-4B	1	62.50	7
54	RED	P67A16	S2-A11	1	TB7-4	1	103.00	7
55	RED	P35D16	S2-B11	1	TB3-3B	1	84.00	7
56	RED	P78A16	S2-H11	1	TB3-6B	1	83.00	7
57	BLK	X276D16	S2-E8	1	S3-C12	5	19.75	7
58	BLK	X153B16	TB105-1B	1	S113-H11 5	5	41.25	7
59	BLK	X154B16	TB105-2B	1	S113-H12	5	41.00	7
60	BLK	X155B16	TB1 05-3B	1	S113-H1	5	40.75	7
61	BLK	X1056B16	TB1 05-4B	1	S113-E5	5	39.25	7
62	BLK	X157B16	TB1 05-5B	1	S113-E6	5	50.00	7
63	BLK	X158B16	TB1 05-6B	1	S113-E7	5	36.00	7
64	BLK	X159B16	TB1 05-7B	1	M105-5	5	65.75	7
65	BLK	X160B16	TB105-8B	1	S1 33-B1	5	36.25	7
66	BLK	X162A16	TB1 05-9B	1	S119-28	1	36.50	7
67	BLK	X162AG16	TB105-10B	1	S112-26	5	58.50	7
68	BLK	X171D16	TB105-11B	1	M105-1	5	65.50	7
69	BLK	X100D16	TB105-12B	1	M105-2	5	65.50	7
70	BLK	X170P16	TB105-13B	1	S119-14	1	35.75	7
71	BLK	X144B12	TB105-15B	2	M108-2	4	72.50	8
72	BLK	X146B12	TB105-16B	2	M108-4	4	71.25	8
73	BLK	X124B12	TB105-17B	2	M108-1	4	72.75	8
74	BLK	X187E12	TB105-18B	2	M108-9	4	68.25	8
75	BLK	X186E12	TB105-19B	2	M108-8	4	68.00	8
76	BLK	X212A16	TB105-20B	1	M108-5	5	69.75	7
77	BLK	X170B16	TB106-1B	1	S112-16	5	65.00	7

Figure 40. Cabinet B Door Wiring Harness (Sheet 2 of 16).

WIRE NO.	WIRE MARKING IDENTIFICATION		FROM	ITEM NO.	TO	ITEM NO.	WIRE LENGTH	ITEM NO.
	COLOR	NUMBER						
78	BLK	X171A16	TB106-2B	1	S112-17	5	65.25	7
79	BLK	X172A16	TB106-3B	1	S112-14	5	69.00	7
80	BLK	X175A16	TB106-6B	1	S114-61	5	70.75	7
81	BLK	X179A16	TB106-7B	1	S114-41	5	69.00	7
82	BLK	X178A16	TB106-8B	1	S114-21	5	69.00	7
83	RED	P49A16	TB106-16B	1	S3-A7	5	53.25	7
84	BLK	X213A16	TB106-17B	1	M108-6	5	74.25	7
85	BLK	X125A16	TB106-18B	1	M107-2 (-)	6	66.25	7
86	RED	P123B16	TB106-19B	1	S114-11	5	64.00	7
87	BLK	X188A16	TB107-1B	1	R101-3	1/4 Strip	78.00	7
88	BLK	X188C16	TB107-1B	1	S3-C6	5	64.00	7
89	BLK	X221C12	TB107-4B	1	M108-10	4	82.75	8
90	BLK	X289A16	TB107-7B	1	S3-D12	5	64.25	7
91	BLK	X288A16	TB1 07-8B	1	S115-33	5	59.25	7
92	BLK	X211A16	TB107-10B	1	M108-3	5	83.00	7
93	BLK	X111A16	TB107-14B	1	S3-C5	5	59.75	7
94	BLK	X250A16	TB107-19B	1	M104-2 (-)	6	62.25	7
95	RED	P4C16	TB107-20B	1	S114-51	5	69.75	7
96	RED	P156B16	TB107-6B	1	S114-31	5	79.00	7
97	RED	P33A16	S3-B1	3	TB3-1B	1	82.50	7
98	BLK	X291B12	S3-C1	4	TB108-19A	2	86.50	8
99	BLK	X291C12	S3-C1	4	S4-22	2	24.50	8
100	BLK	X286A16	S3-D1	3	TB2-17B	1	88.00	7
101	BLK	X238P16	S3-B6	3	TB50-12B	1	62.00	7
102	BLK	X234C16	S3-D6	3	TB108-14B	1	92.25	7
103	RED	K3D16	S3-B7	3	A104-16	1	90.00	7
104	RED	P14BR16	Se-A11	3	TB2-3A	1	79.00	7
105	RED	P1 03A16	S3-B11	3	TB50-14B	1	62.00	7
106	RED	P30A16	S3-A12	3	TB2-5B	1	79.00	7
107	RED	P36B16	S3-B12	3	TB50-2B	1	56.50	7
108	BLK	X150D16	S3-A6	3	TB50-13B	1	59.00	7
109	BLK	X276A16	S3-C12	3	TB3-13B	1	77.75	7
110	RED	P14K16	S4-31	5	TB2-1B	1	73.50	7
111	RED	P14R16	S4-11	5	S6-14	5	17.00	7
112	RED	P53A16	S4-35	5	DS33-1	1/4 Strip	28.00	7
113	RED	P14N16	S6-14	1	TB50-1B	1	42.00	7
114	BLK	X174C16	S119-17	1	S112-12	5	38.50	7
115	BLK	X216A16	S119-11	1	DS112-1	1/4 Strip	34.25	7
116	BLK	X172C16	S119-13	1	S112-13	5	39.00	7

Figure 40. Cabinet B Door Wiring Harness (Sheet 3 of 16).

WIRE NO.	WIRE MARKING IDENTIFICATION		FROM	ITEM NO.	TO	ITEM NO.	WIRE LENGTH	ITEM NO.
	COLOR	NUMBER						
117	BLK	X217A16	S119-16	1	DS113-1	1/4 Strip	39.25	7
118	BLK	X171C16	S119-18	1	M105-1	5	43.00	7
119	BLK	X171B16	S119-18	1	S112-17	5	32.25	7
120	BLK	X215A16	S119-21	1	S116-N0	1/4 Strip	12.50	7
121	BLK	X173C16	S119-23	1	S112-22	5	38.25	7
122	BLK	X214A16	S116-C	1	DS112-2	1/4 Strip	33.00	7
123	BLK	X207A16	S115-13	1	M106-9	5	20.75	7
124	BLK	X208B16	S115-17	1	DS111-1	1	33.50	7
125	BLK	X206B16	S115-22	1	R111-2	1/4 Strip	29.25	7
126	BLK	X205A16	S115-26	5	M106-1	1/4 Strip	30.75	7
127	RED	P60A16	S117-2	1	A104-28	1	79.25	7
128	RED	P61A16	S117-3	1	A104-27	1	83.00	7
129	BLK	X240A16	S117-4	1	TB50-15B	1	60.50	7
130	BLK	X321A16	S117-5	1	A104-26	1	85.50	7
131	BLK	X196A16	S112-11	5	M101-1	5	36.00	7
132	BLK	X197A16	S112-21	5	M101-2	5	36.00	7
133	BLK	X198A16	S114-57	5	M102-1 (+)	6	49.25	7
134	BLK	X199A16	S114-67	5	M102-2 (-)	6	49.50	7
135	BLK	X205B16	M106-1	5	R110-2	1/4 Strip	20.00	7
136	BLK	X100AB16	M106-2	1	M105-2	5	39.25	7
137	BLK	X207B16	M106-9	5	DS110-1	1	17.25	7
138	RED	P57A16	M103-3 (+)	5	A103 (+)	1	125.50	7
139	RED	P58A16	M103-5 (-)	5	A103 (-)	1	128.00	7
140	BLK	X203A16	M105-4	5	S113-A1	5	49.00	7
141	BLK	X202A16	M105-3	5	S113-F1	5	52.25	7
142	BLK	X204A 16	M105-6	5	S113-E1	5	49.50	7
143	BLK	X160C16	M105-7	5	S113-D1	5	48.75	7
144	BLK	X214C16	DS113-2	1/4 Strip	DS112-2	1/4 Strip	16.50	7
145	RED	P10U16	DS35-2	1/4 Strip	DS36-2	1/4 Strip	16.00	7
146	RED	P45A16	DS36-1	1/4 Strip	TB3-16B	1	79.00	7
147	RED	P10P16	DS35-2	1/4 Strip	TB2-20B	1	74.00	7
148	RED	P44A16	DS35-1	1/4 Strip	TB3-15B	1	75.50	7
149	RED	P53B16	DS34-1	1/4 Strip	DS33-1	Strip	16.00	7
150	RED	P38A16	DS34-2	1/4 Strip	TB3-7B	1	79.00	7
151	RED	P39A16	DS33-2	1/4 Strip	TB3-8B	1	80.50	7
152	RED	Jumper 16	DS112-1	1	R103-1	Strip	8.00	7
153	RED	Jumper 16	DS112-2	1	R103-2	Strip	5.00	7
154	RED	Jumper 16	DS113-1	1	R104-1	Strip	8.00	7
155	RED	Jumper 16	DS113-2	1	R1 04-2	Strip	5.00	7

Figure 40. Cabinet B Door Wiring Harness (Sheet 4 of 16).

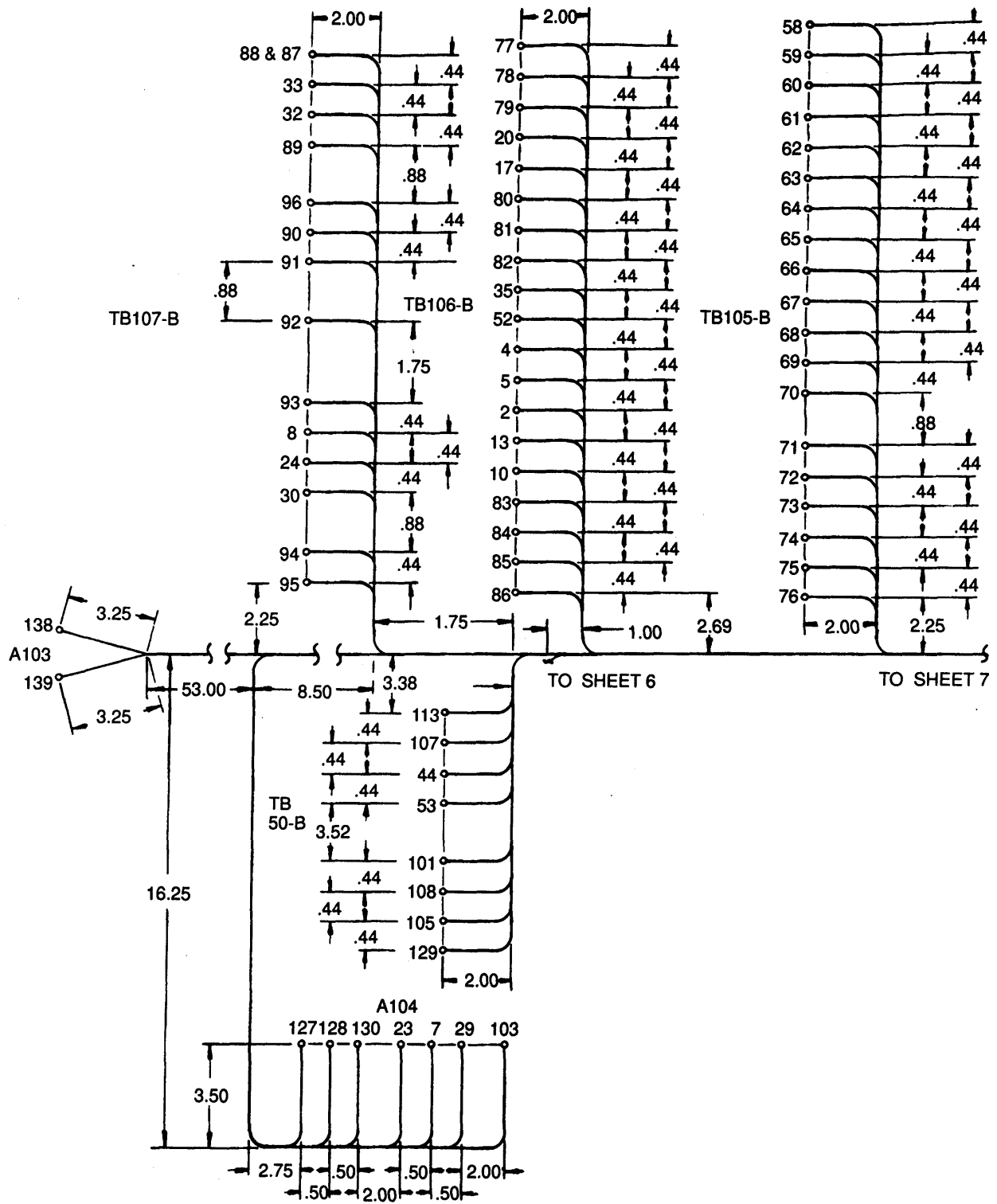

Figure 40. Cabinet B Door Wiring Harness (Sheet 5 of 16).

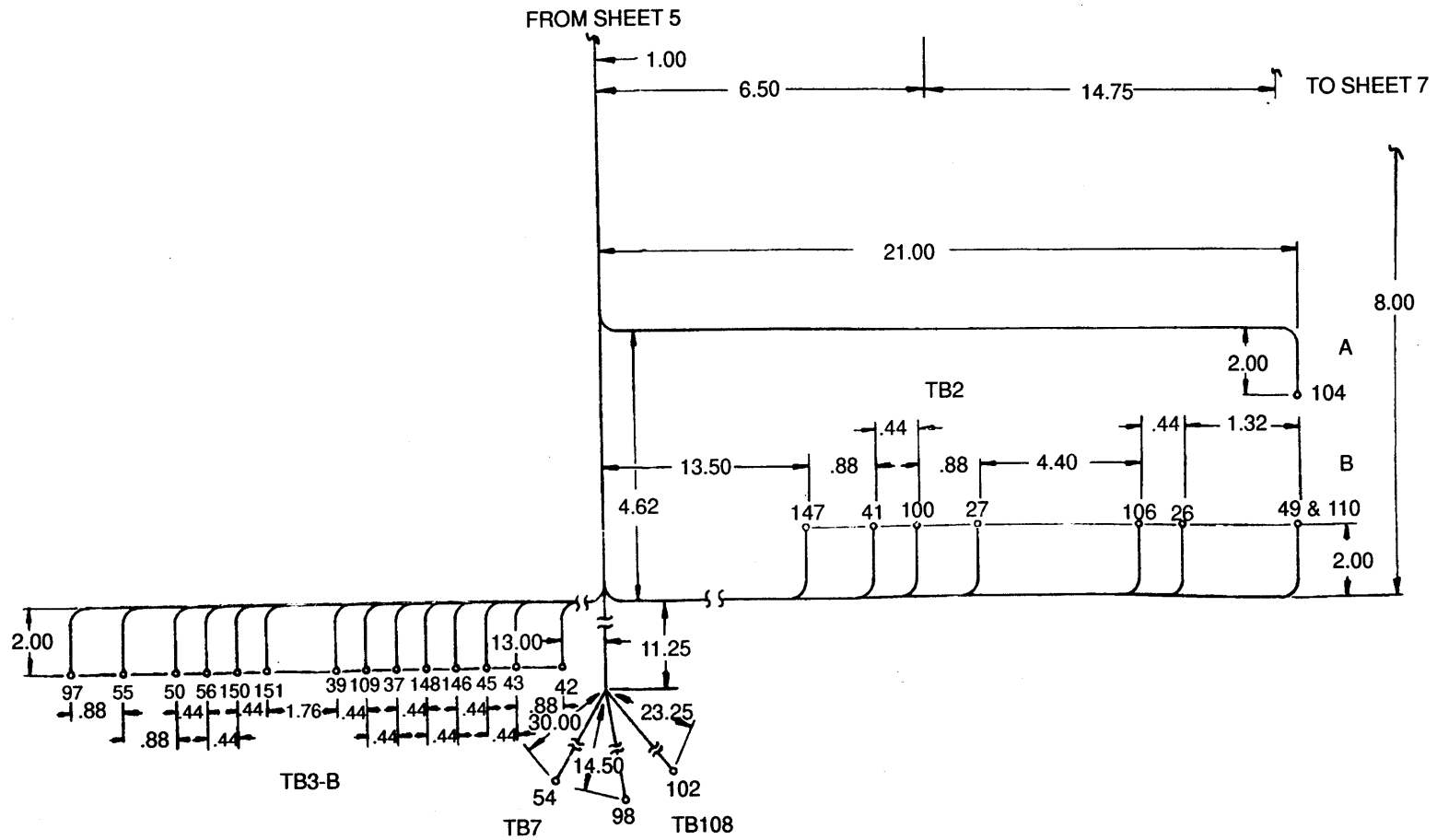

Figure 40. Cabinet B Door Wiring Harness (Sheet 6 of 16).



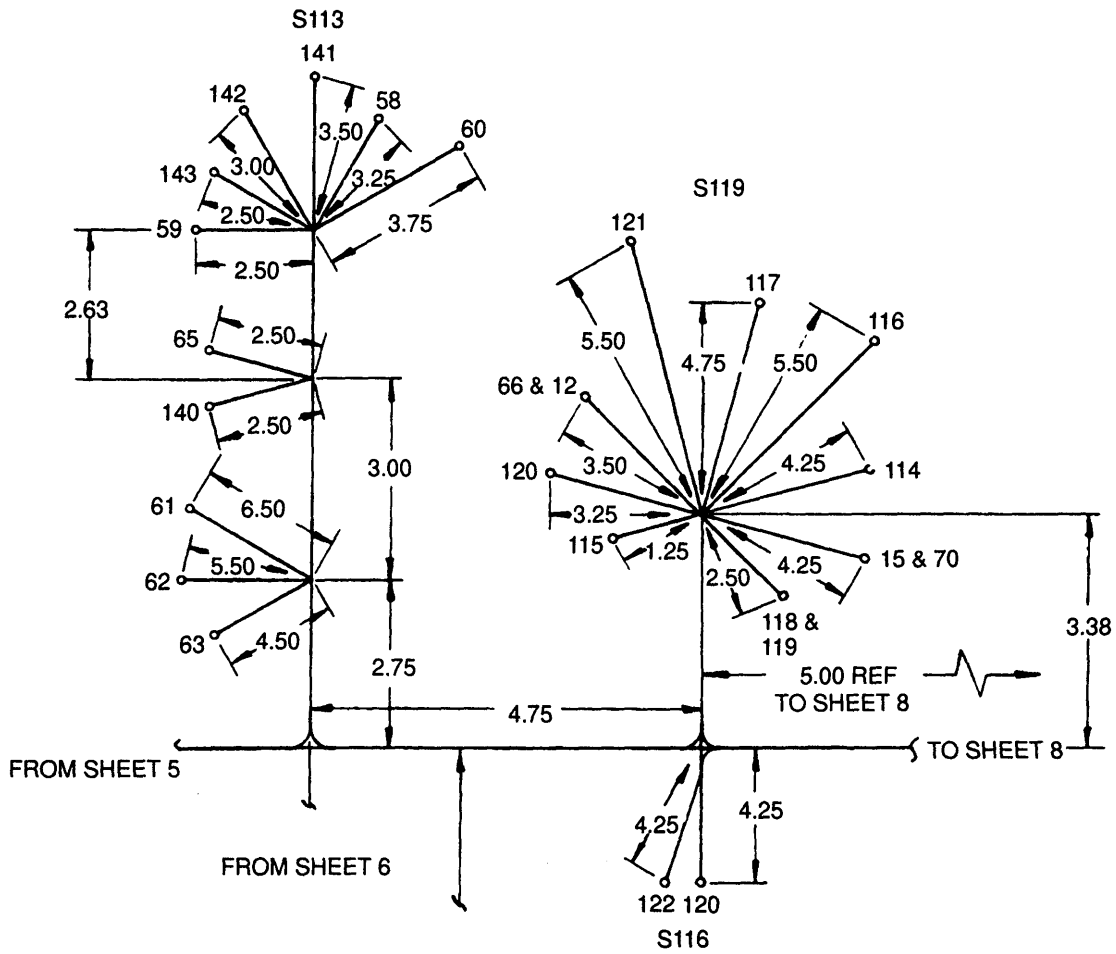

Figure 40. Cabinet B Door Wiring Harness (Sheet 7 of 16).

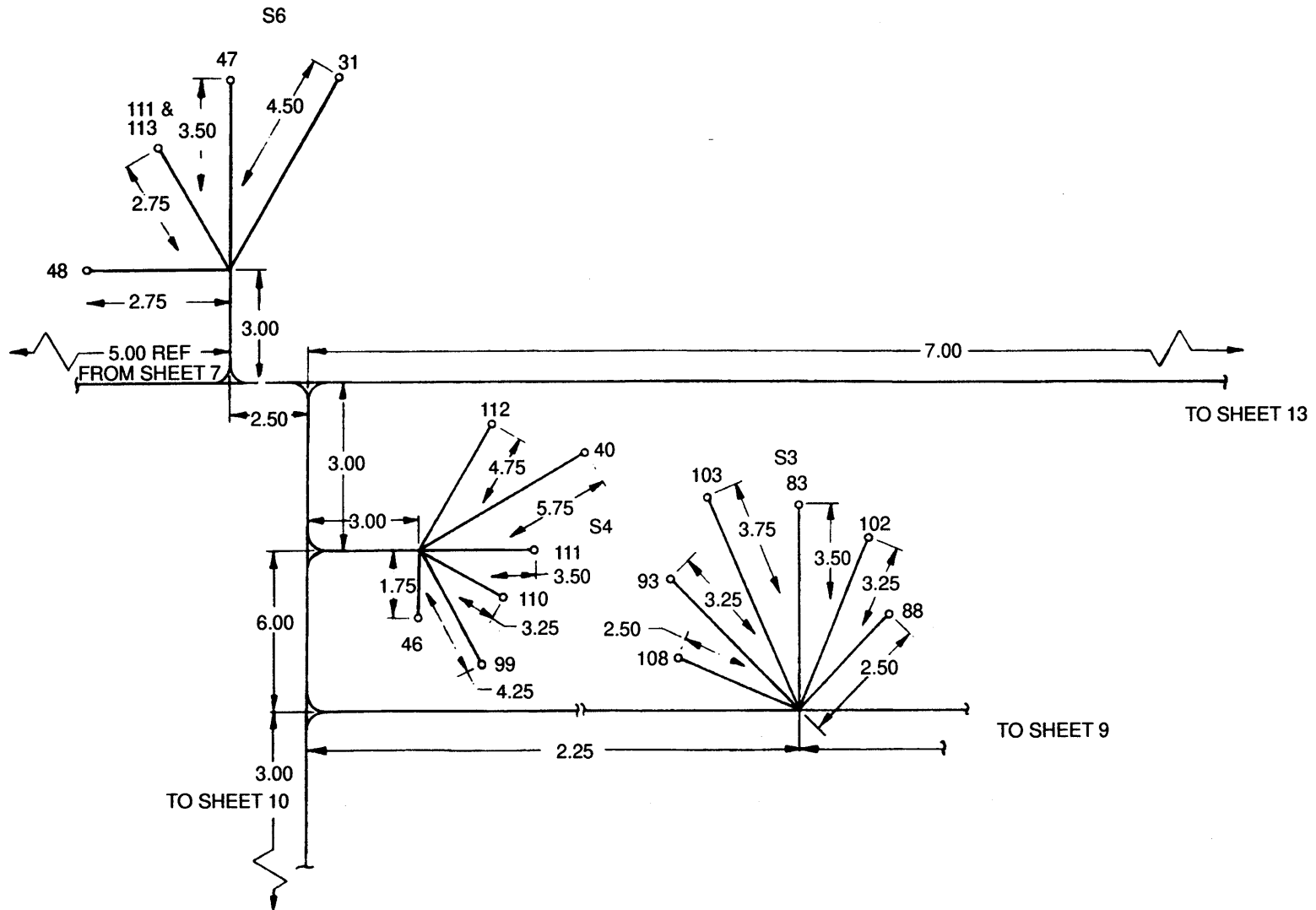

Figure 40. Cabinet B Door Wiring Harness (Sheet 8 of 16).

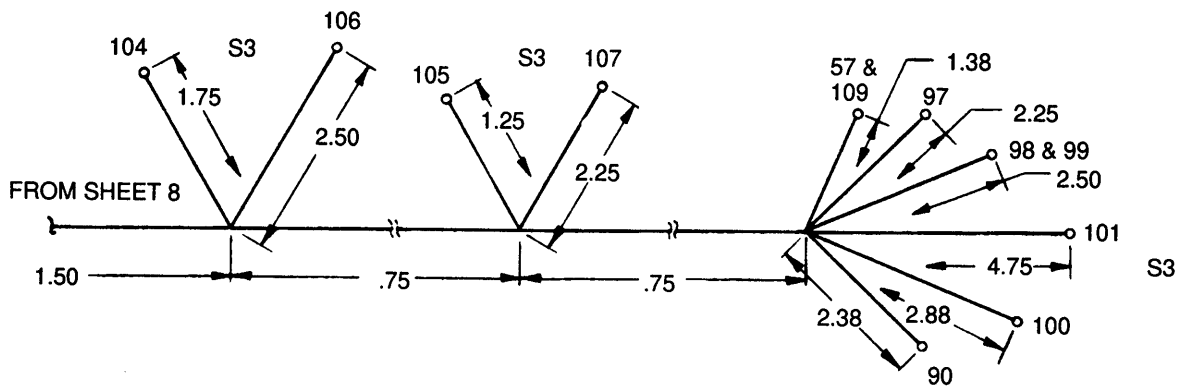

Figure 40. Cabinet B Door Wiring Harness (Sheet 9 of 16).



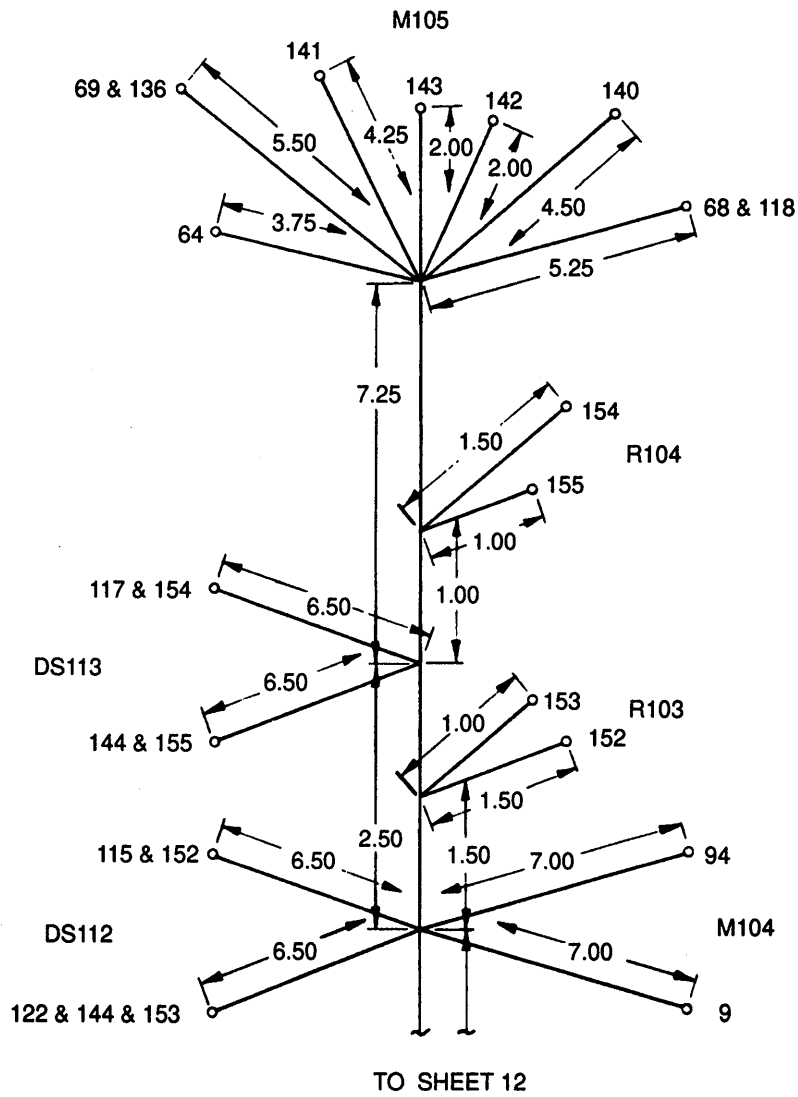

Figure 40. Cabinet B Door Wiring Harness (Sheet 11 of 16).

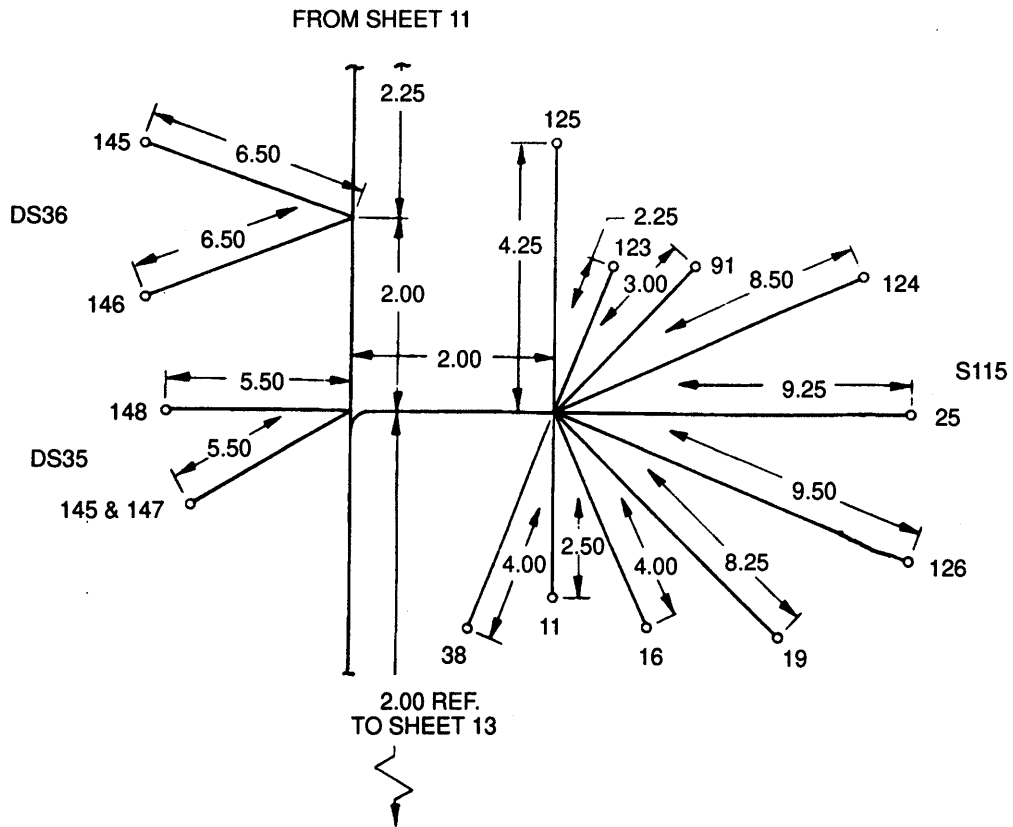

Figure 40. Cabinet B Door Wiring Harness (Sheet 12 of 16).

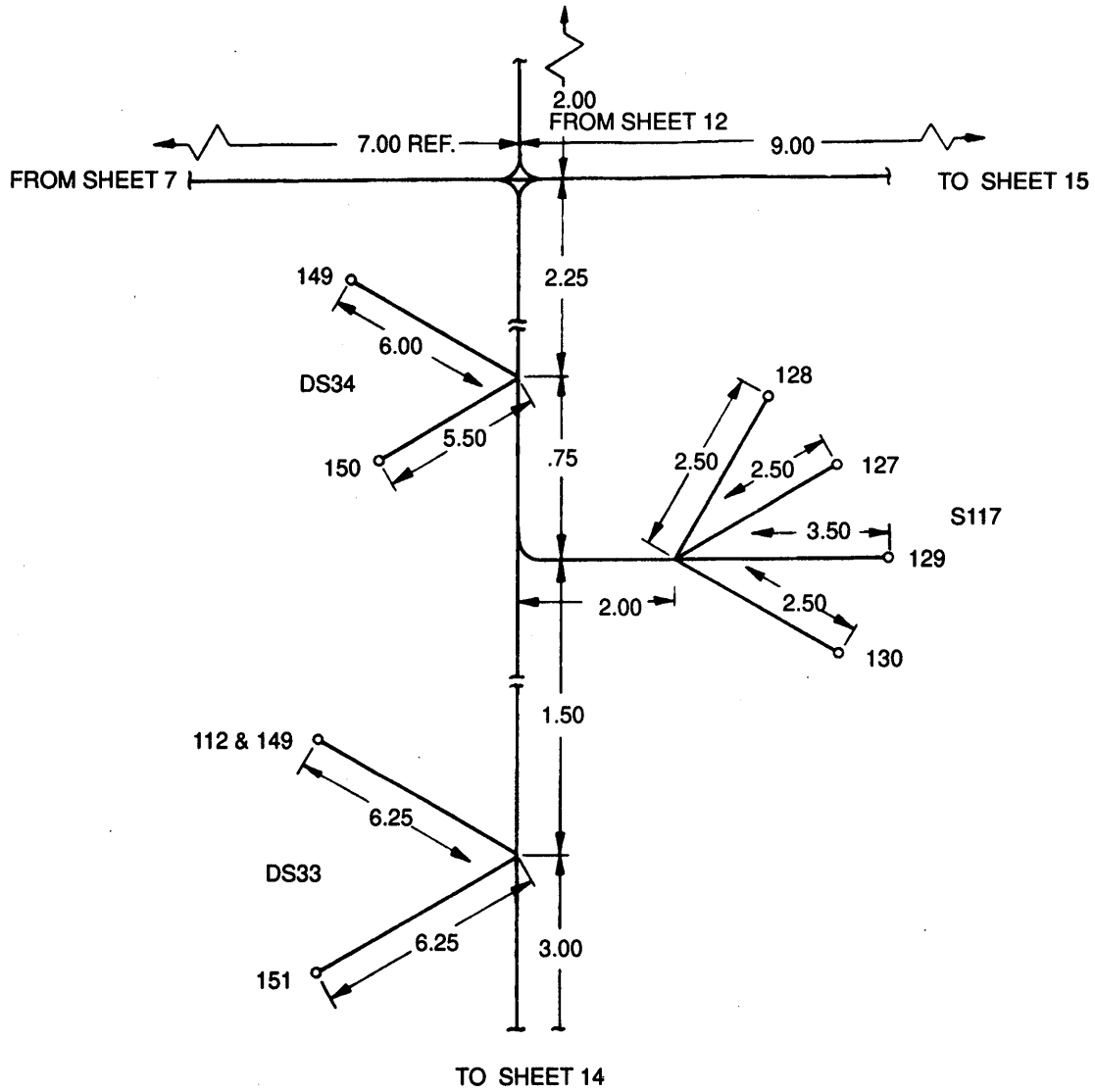

Figure 40. Cabinet B Door Wiring Harness (Sheet 13 of 16).

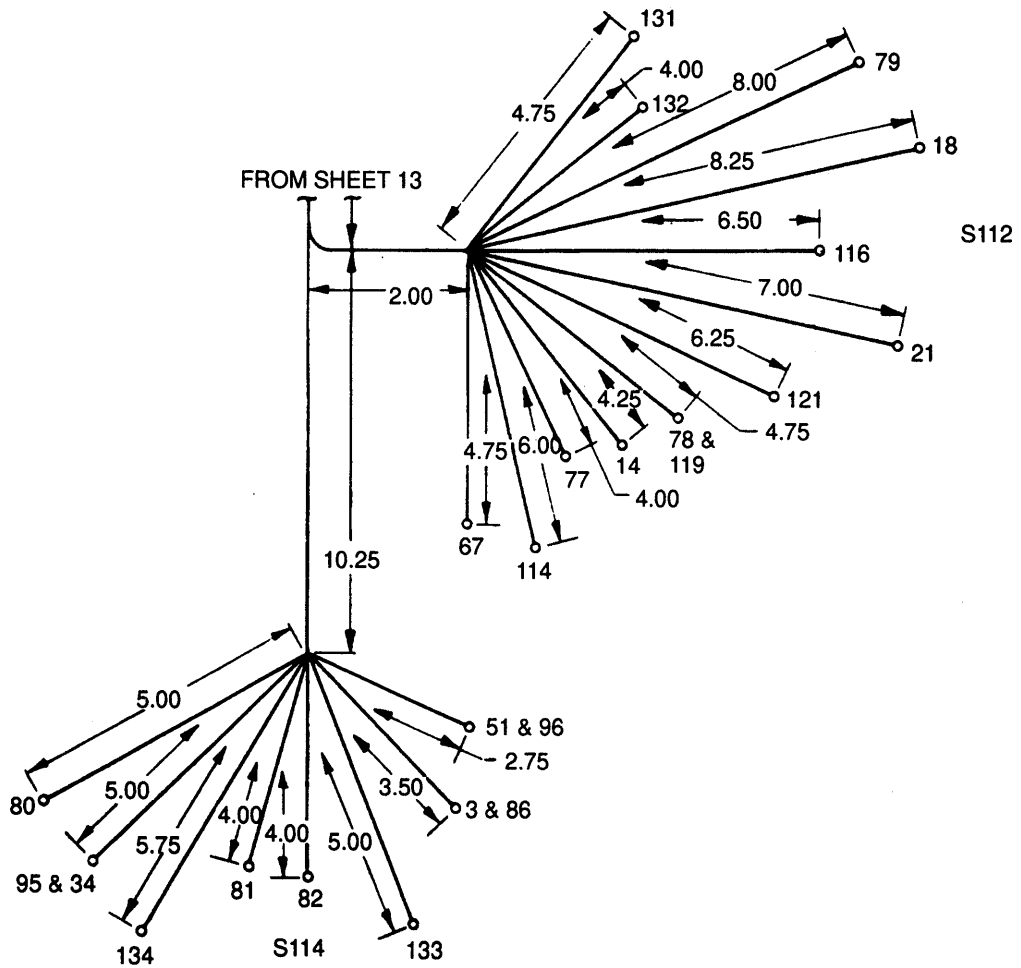

Figure 40. Cabinet B Door Wiring Harness (Sheet 14 of 16).



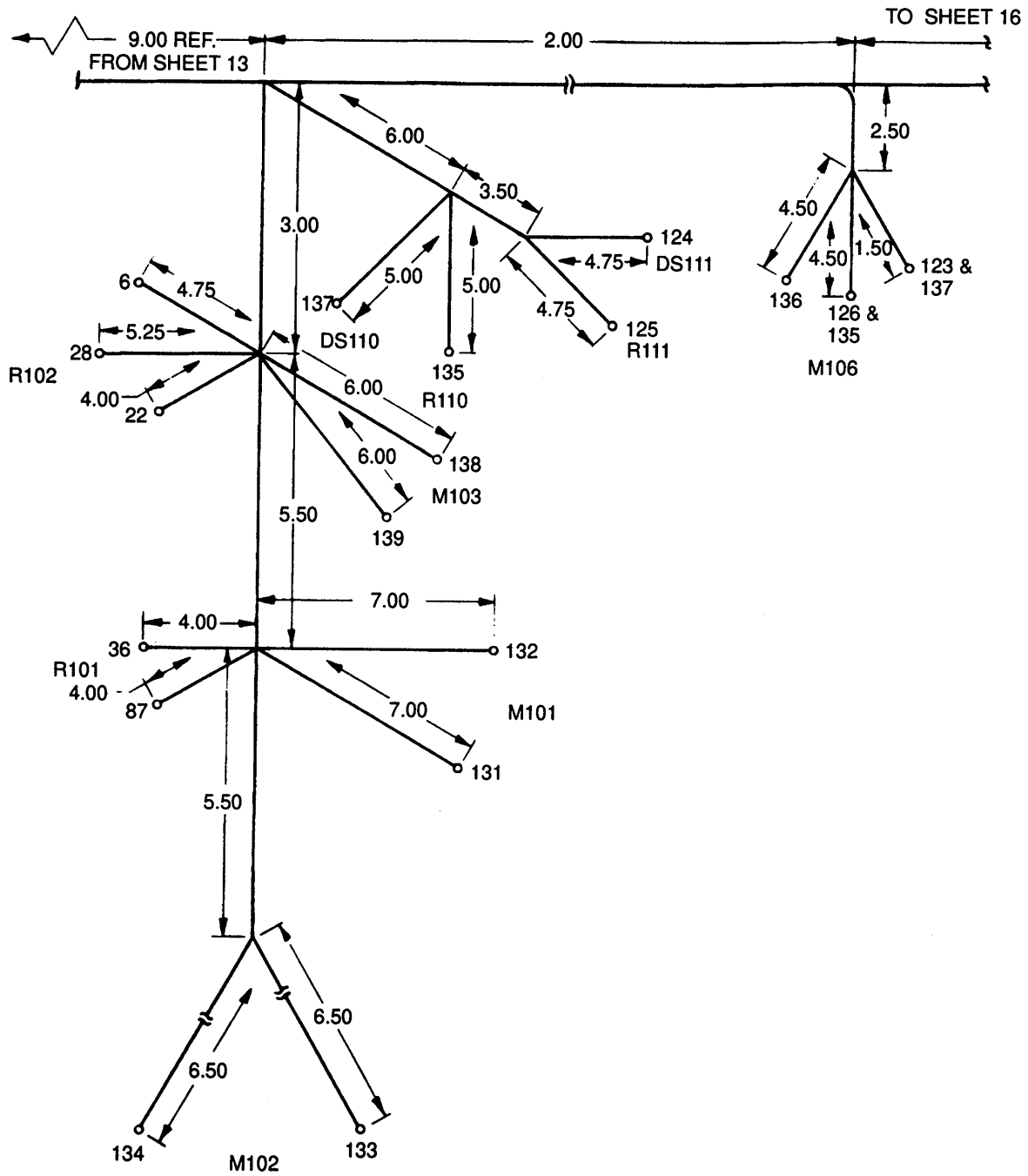

Figure 40. Cabinet B Door Wiring Harness (Sheet 15 of 16).

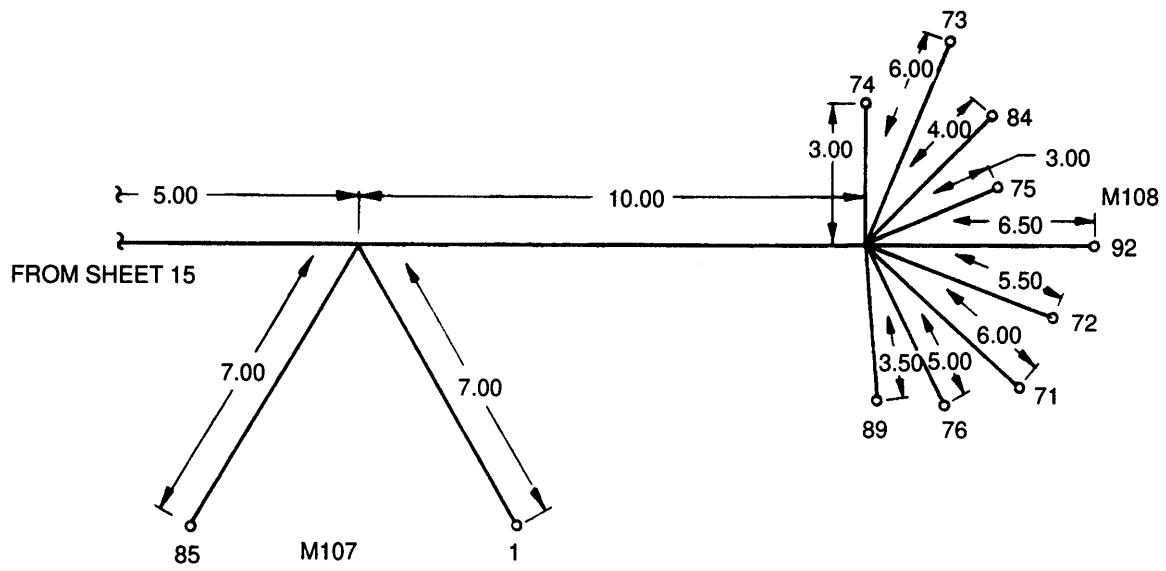

Figure 40. Cabinet B Door Wiring Harness (Sheet 16 of 16).

**SECTION II**

(1) ILLUSTRATION		(2) SMR CODE				(3) USMC		(4) NATIONAL STOCK NUMBER	(5) DESCRIPTION			(6)	(7)	(8)
(a) FIG NO.	(b) ITEM NO.	a ARMY	b AIR FORCE	c NAVY	d USMC	a SSI	b REPL FACTOR		REF NUMBER	MFR CODE	USABLE ON CODE	U/M	QTY INC IN UNIT	USMC QTY PER EQUIP
40		AFOFF	AFOFF	AFOFF										
40	1	PAOZZ	PAOZZ	PAOZZ				5940-00-283-5280	GROUP 03 - AC ELECTRICAL POWER GENERATION AND CONTROL SYSTEM (CONTINUED) WIRING HARNESS, CABINET B DOOR 80-7890	EA 30554		1		
40	2	PAOZZ	PAOZZ	PAOZZ				5940-00-825-5041	ASSEMBLE FROM: TERMINAL, LUG MS25036-106	96906		EA	175	
40	3	PAOZZ	PAOZZ	PAOZZ				5940-00-143-4774	TERMINAL, LUG MS17143-6	96906		EA	7	
40	4	PAOZZ	PAOZZ	PAOZZ				5940-00-143-4794	TERMINAL, LUG MS25036-153	96906		EA	11	
40	5	PAOZZ	PAOZZ	PAOZZ				5940-00-143-4780	TERMINAL, LUG MS25036-112	96906		EA	8	
40	6	PAOZZ	PAOZZ	PAOZZ				5940-00-230-0515	TERMINAL, LUG MS25036-108	96906		EA	75	
40	7	PAOZZ	PAOZZ	PAOZZ				6145-00-578-6605	TERMINAL, LUG MS25036-154	96906		EA	6	
40	8	PAOZ	PAOZZ	PAOZZ				6145-00-578-7514	WIRE, 16 AN M5086/2-16-9	81349		RL	V	
40	9	PAOZZ	PAOZZ	PAOZZ				5975-00-074-2072	WIRE, 12 AN M5086/2-12-9	81349		RL	V	
40	10	PAOZZ	PAOZZ	PAOZZ				5975-00-727-5153	STRAP, CABLE, ADJUSTABLE MS3367-1-9	96906		EA	V	
40									STRAP, CABLE, ADJUSTABLE MS3367-4-9	96906		EA	V	



WIRE NO.	WIRE MARKING IDENTIFICATION		FROM	ITEM NO.	TO	ITEM NO.	WIRE LENGTH	ITEM NO.
	COLOR	NUMBER						
1	BLK	J101B18	T108-H1	1	CB101-L1	3	64.75	4
2	BLK	J102B18	T109-H1	1	CB101-L2	3	83.25	4
3	BLK	J103B18	T110-H1	1	CB101-L3	3	98.75	4
4	BLK	X273D18	T102-H2	1	TB201-LO	2	69.25	4
5	BLK	X273F18	T106-H2	1	TB201 -LO	2	78.25	4
6	BLK	X273C18	T110-H2	1	TB201 -LO	2	67.00	4
7	BLK	X265K18	T102-H1	1	CB101-T2	3	73.00	4
8	BLK	X273E18	T108-H2	1	T1 09-H2	1	24.25	4
9	BLK	X273A 18	T109-H2	1	T11 0-H2	1	23.50	4
10	BLK	X273G 18	T107-H2	1	T106-H2	1	22.25	4
11	BLK	X263A18	T106-H1	1	CB101-T3	3	110.00	4
12	BLK	X273H18	T107-H2	1	T104-H2	1	22.25	4
13	BLK	X265A18	T107-H1	1	CB101-T2	3	91.50	4
14	BLK	X261A18	T104-H1	1	CB101-T1	3	74.25	4

Figure 41. Cabinet A Transformer Panel High Tension Wiring Harness (Sheet 1 of 2).

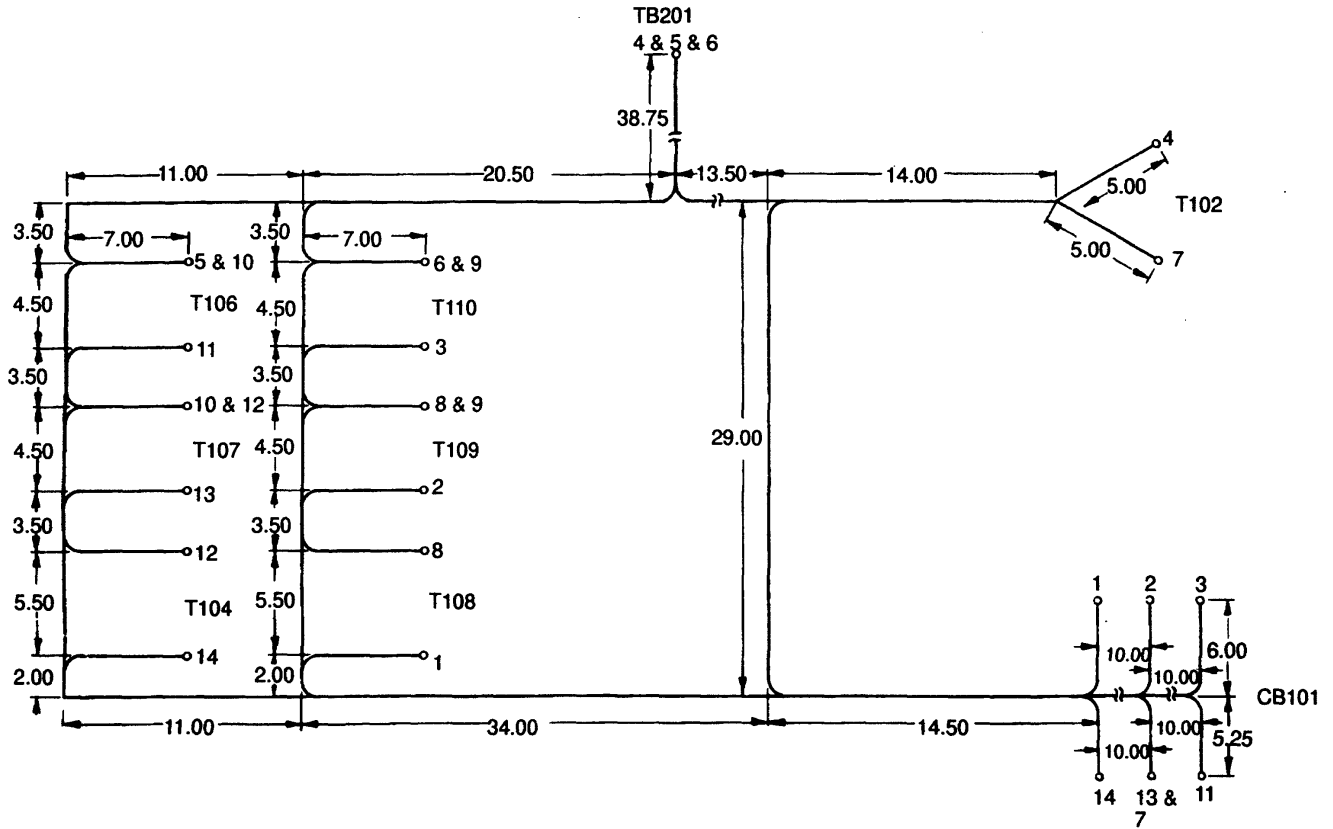

Figure 41. Cabinet A Transformer Panel High Tension Wiring Harness (Sheet 2 of 2).

SECTION II

(1) ILLUSTRATION		(2) SMR CODE				(3) USMC		(4) NATIONAL STOCK NUMBER	(5) DESCRIPTION			(6)	(7)	(8)
(a) FIG NO.	(b) ITEM NO.	a ARMY	b AIR FORCE	c NAVY	d USMC	a SSI	b REPL FACTOR	REF NUMBER	MFR CODE	USABLE ON CODE	U/M	QTY INC IN UNIT	USMC QTY PER EQUIP	
										GROUP 03 - AC ELECTRICAL POWER GENERATION AND CONTROL SYSTEM (CONTINUED)				
										WIRING HARNESS HIGH TENSION CABINET A TRANSFORMER PANEL 30554 80-7891	EA	1		
41	1	PAOZZ	PAOZZ	PAOZZ				5940-00-113-3138		ASSEMBLY FROM:				
										TERMINAL, LUG MS20659-102 96906	EA	18		
41	2	PAOZZ	PAOZZ	PAOZZ				5940-00-113-3140		TERMINAL, LUG MS20658-125 96906	EA	3		
41	3	PAOZZ	PAOZZ	PAOZZ				5940-00-113-3139		TERMINAL, LUG MS20659-161 96906	EA	7		
41	4	PAOZZ	PAOZZ	PAOZZ				6145-00-235-1001		WIRE, RED, 18 GA. 80-7978 30554 8866 16428	RL	V		
41	5	PAOZZ	PAOZZ	PAOZZ				5975-00-074-2072		STRAP CABLE, ADJUSTABLE MS3367-1-9 96906	EA	V		
41	6	PAOZZ	PAOZZ	PAOZZ				5975-00-727-5153		STRAP CABLE, ADJUSTABLE MS3367-4-9 96906	EA	V		

WIRE NO.	WIRE MARKING IDENTIFICATION		FROM	ITEM NO.	TO	ITEM NO.	WIRE LENGTH	ITEM NO.
	COLOR	NUMBER						
1	BLK	X245B12	VR101-3	2	T1 02-X4	5	152.50	6
2	BLK	X246B12	VR101-4	2	T1 02-X2	5	149.50	6
3	BLK	X31 OC10	R100-2	1	T1 00-X2	5	98.00	7
4	BLK	X311D10	R100-1	1	T1 00-X1	5	76.00	7
5	BLK	X162U16	TB110-11B	3	F111-2	4	75.75	8
6	BLK	X1 62W16	TB110-11A	3	S118-35	3	69.50	8
7	BLK	X1 62X16	TB105-1 OA	3	F111-2	4	90.00	8
8	BLK	X170A16	TB106-1 A	3	F109-2	4	92.00	8
9	BLK	X171F16	TB1 06-2A	3	F113-2	4	85.00	8
10	BLK	X171R16	TB110-12B	3	F113-2	4	72.50	8
11	BLK	X171S16	TB110-12B	3	S118-22	3	63.00	8
12	BLK	X172B16	TB1 06-3A	3	F121-2	4	79.00	8
13	BLK	X173G16	TB1 06-4A	3	F119-2	4	83.00	8
14	BLK	X1 74F16	TB1 06-5A	3	F117-2	4	87.00	8
15	BLK	X230K16	TB110-9B	3	R105-1	Strip	74.50	8
16	BLK	X230A16	VR101-1	3	R107-2	Strip	81.00	8
17	BLK	X230L16	TB105-14B	3	R107-2	Strip	99.00	8
18	BLK	X231C16	TB110-17B	3	S118-23	3	62.00	8
19	BLK	X232C 16	TB110-19B	3	S118-36	3	64.00	8
20	BLK	X237G 16	VR101-2	3	R107-1	Strip	82.00	8
21	BLK	X238D16	TB110-13B	3	R105-3	Strip	73.50	8
22	BLK	X267A16	T1 04-X1	4	F109-1	4	145.00	8
23	BLK	X269A16	T1 07-X1	4	F111-1	4	132.00	8
24	BLK	X270A16	T1 06-X1	4	F113-1	4	118.00	8
25	BLK	X278A16	T1 08-X1	4	F117-1	4	128.00	8
26	BLK	X280B16	T1 09-X1	4	F119-1	4	116.00	8
27	BLK	X281A16	T110-X1	4	F121-1	4	104.00	8
28	BLK	X293A16	TB1 07-5A	3	R106-3	Strip	91.00	8
29	BLK	X1 90D16	TB1 07-3B	3	R106-1	Strip	91.00	8
30	RED	P97A16	S118-33	3	A104-23	3	63.00	8
31	RED	P98A16	S118-32	3	A104-24	3	63.00	8

Figure 42. Cabinet A Forward Wiring Harness (Sheet 1 of 5).



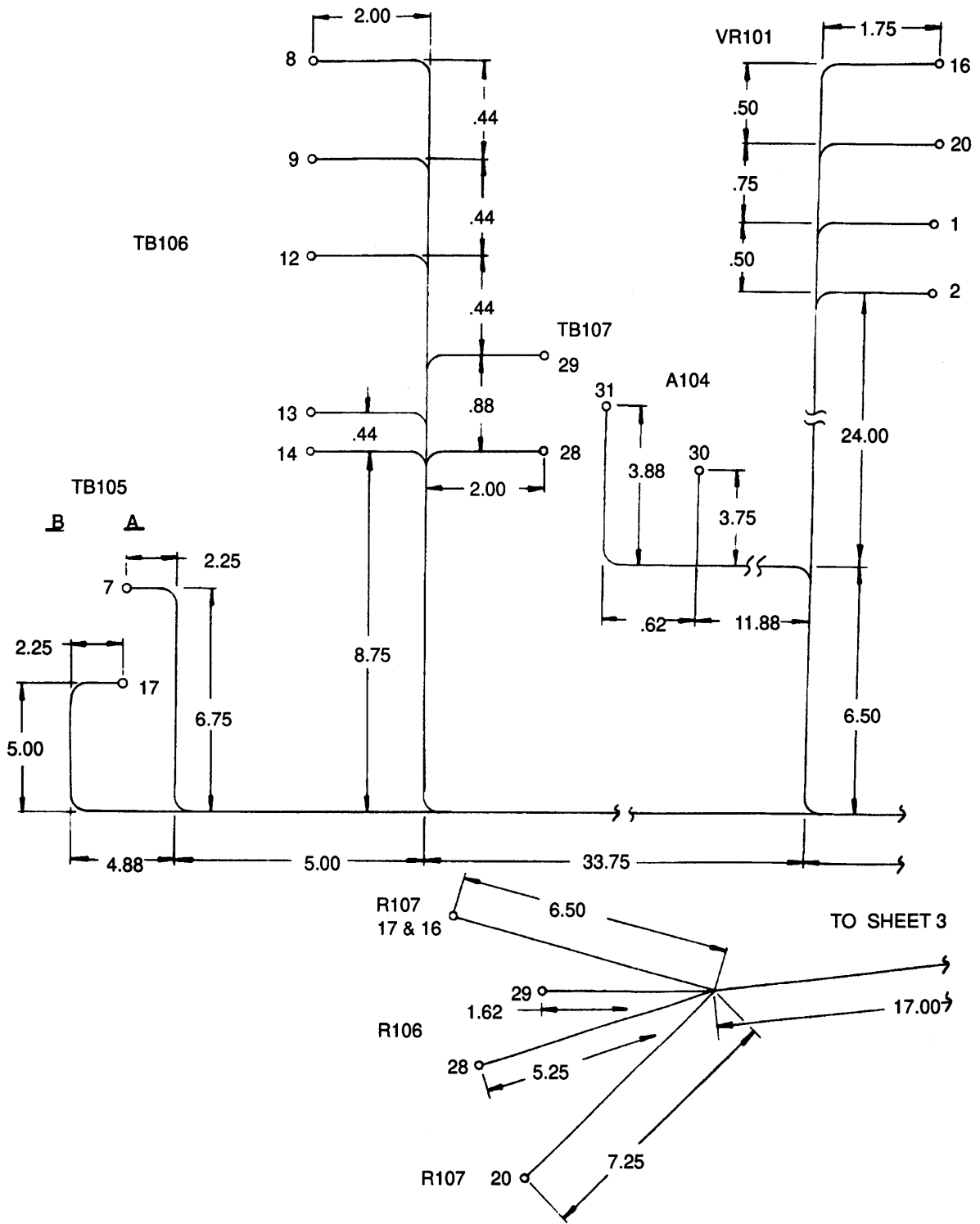

Figure 42. Cabinet A Forward Wiring Harness (Sheet 2 of 5)

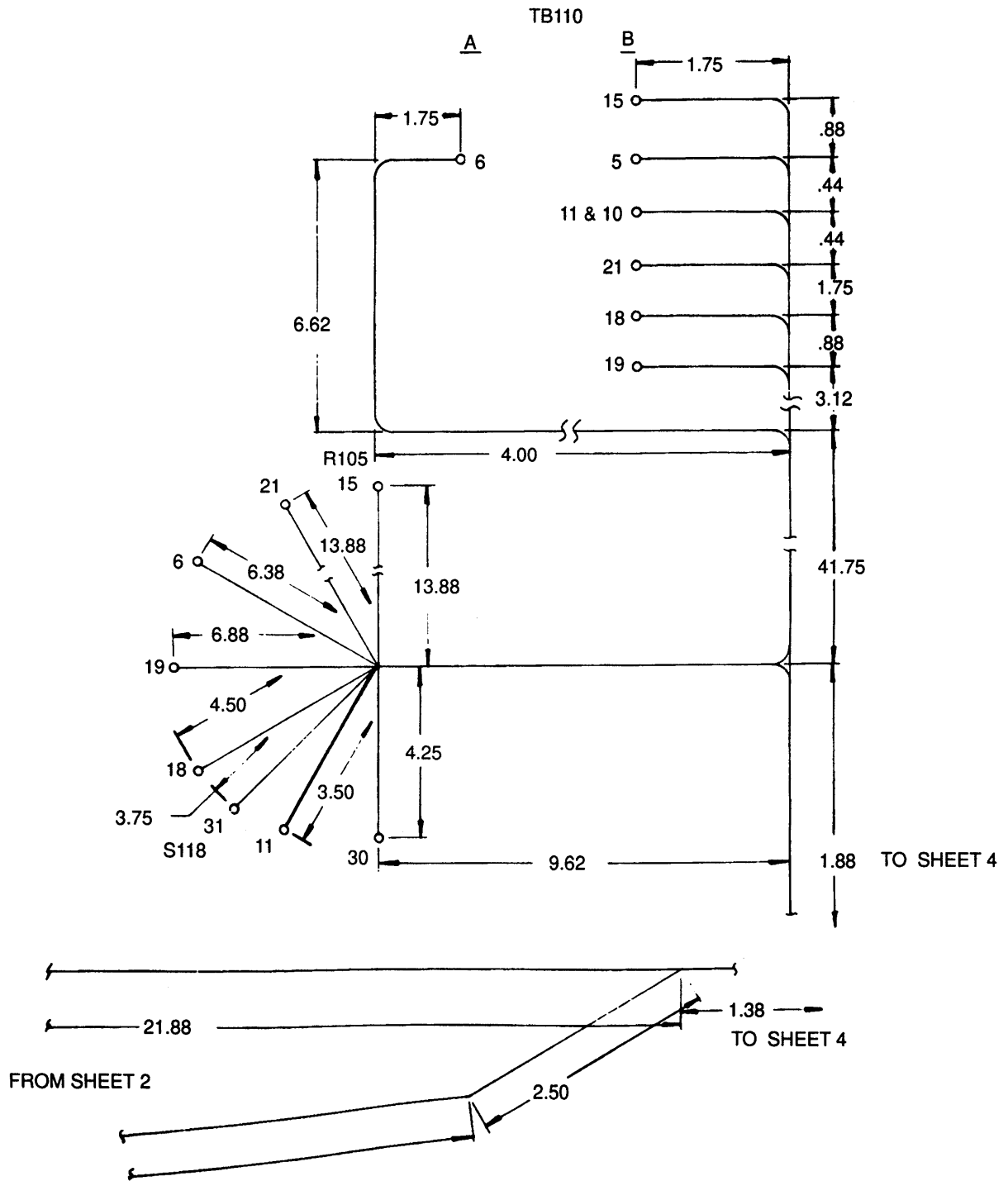

Figure 42. Cabinet A Forward Wiring Harness (Sheet 3 of 5)

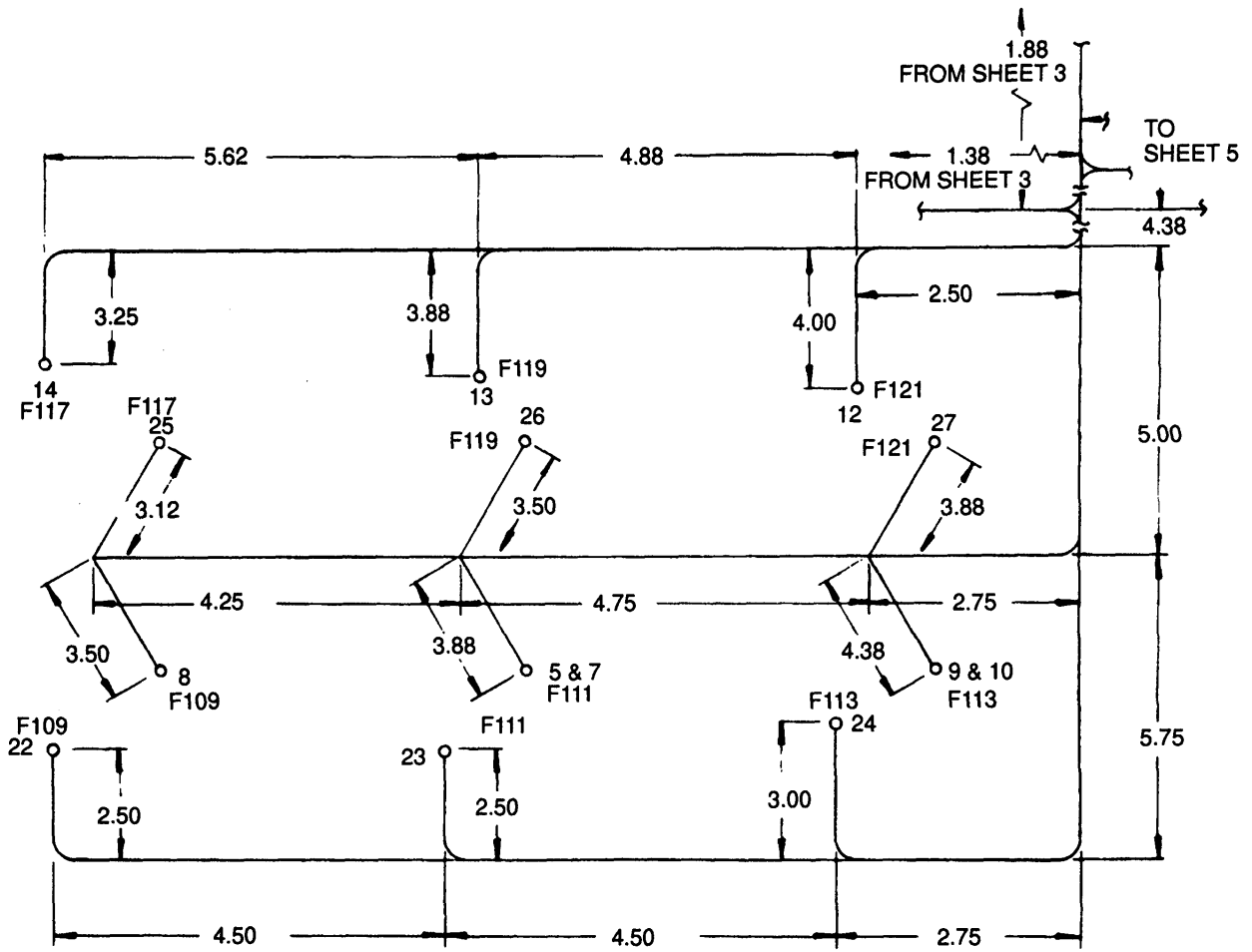

Figure 42. Cabinet A Forward Wiring Harness (Sheet 4 of 5)

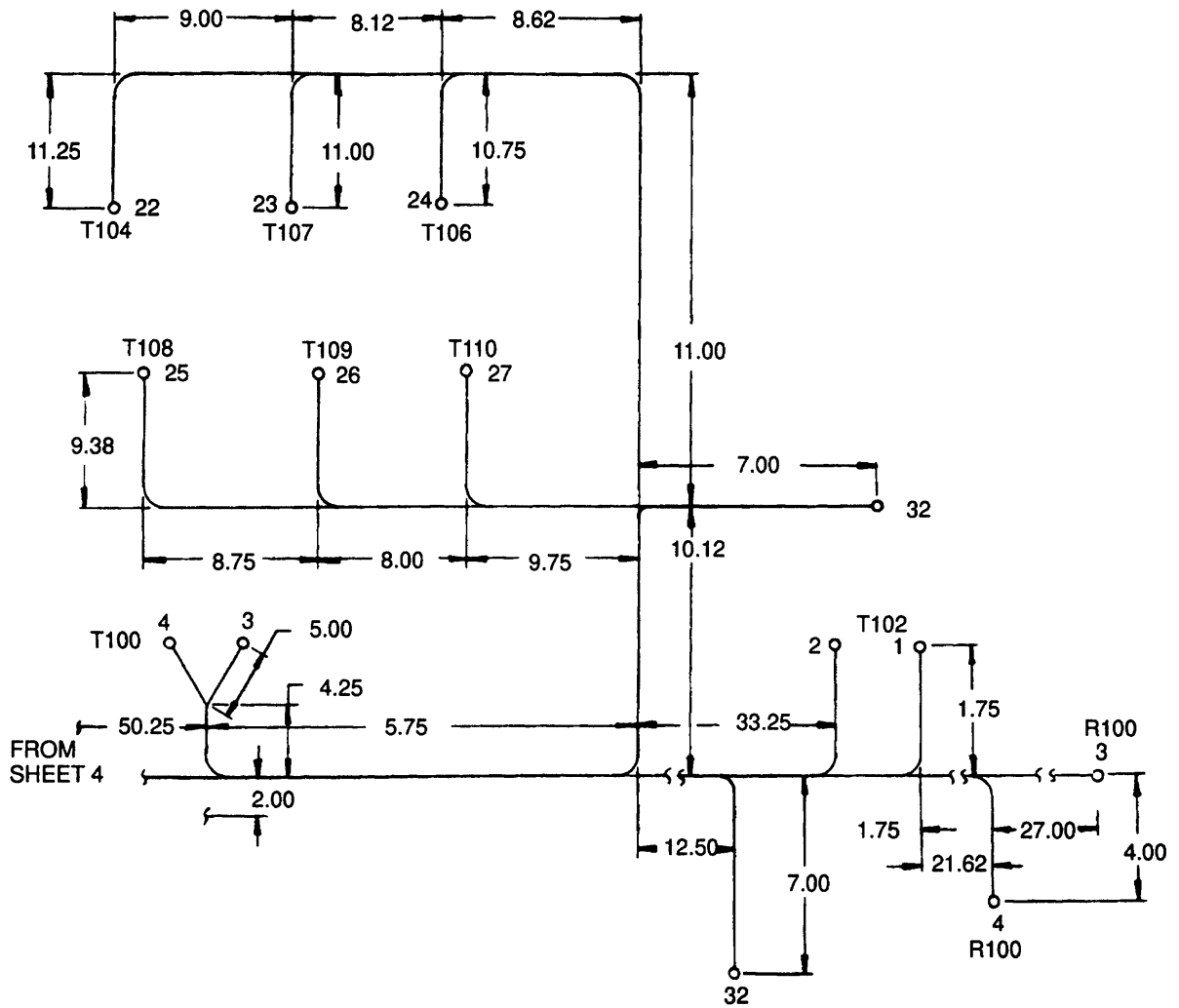

Figure 42. Cabinet A Forward Wiring Harness (Sheet 5 of 5)

SECTION II

(1) ILLUSTRATION		(2) SMR CODE				(3) USMC		(4) NATIONAL STOCK NUMBER	(5) DESCRIPTION			(6)	(7)	(8)
(a) FIG NO.	(b) ITEM NO.	a ARMY	b AIR FORCE	c NAVY	d USMC	a SSI	b REPL FACTOR	REF NUMBER	MFR CODE	USABLE ON CODE	U/M	QTY INC IN UNIT	USMC QTY PER EQUIP	
42	1	AFOFF	AFOFF	AFOFF								EA	1	
42	1	PAOZZ	PAOZZ	PAOZZ				5940-00-113-8183				EA	2	
42	2	PAOZZ	PAOZZ	PAOZZ				5940-00-825-5041		96906		EA	2	
42	3	PAOZZ	PAOZZ	PAOZZ				5940-00-283-5280		96906		EA	27	
42	4	PAOZZ	PAOZZ	PAOZZ				5940-00-143-4780		96906		EA	20	
42	5	PAOZZ	PAOZZ	PAOZZ				5940-00-143-4794		96906		EA	4	
42	6	PAOZZ	PAOZZ	PAOZZ				6145-00-578-7514		96906		RL	V	
42	7	PAOZZ	PAOZZ	PAOZZ				6145-00-578-7513		81349		RL	V	
42	8	PAOZZ	PAOZZ	PAOZZ				6145-00-578-6605		81349		RL	V	
42	9	PAOZZ	PAOZZ	PAOZZ				5975-00-074-2072		81349		EA	V	
42	10	PAOZZ	PAOZZ	PAOZZ				5975-00-727-5153		96906		EA	V	

WIRE NO.	WIRE MARKING IDENTIFICATION		FROM	ITEM NO.	TO	ITEM NO.	WIRE LENGTH	ITEM NO.
	COLOR	NUMBER						
1	RED	P79A18	A9-1	1/4 Strip	A10-TB3-1	1	118.25	5
2	RED	P132A18	A9-2	1/4 Strip	A11-TB3-1	1	110.00	5
3	RED	P77A18	A9-3	1/4 Strip	A11-TB3-6	1	115.50	5
4	RED	P71 B18	A9-C	1/4 Strip	S1 5-B-C	1	36.00	5
5	RED	P80A18	A9-6	1/4 Strip	A10-TB3-3	1	123.00	5
6	RED	P81A18	A9-5	1/4 Strip	A10-TB3-2	1	120.00	5
7	RED	P82A18	A9-4	1/4 Strip	A10-TB3-6	1	120.50	5
8	RED	P83A18	A9-9	1/4 Strip	A10-TB3-9	1	124.00	5
9	RED	P84A18	A9-8	1/4 Strip	A10-TB3-4	1	119.00	5
10	RED	P85A18	A9-7	1/4 Strip	A10-TB3-5	1	118.50	5
11	RED	P86A18	A9-12	1/4 Strip	A10-TB3-8	1	121.50	5
12	RED	P87A18	A9-11	1/4 Strip	A11-TB3-3	1	107.00	5
13	RED	P88A18	A9-10	1/4 Strip	A10-TB3-7	1	117.50	5
14	RED	P89A18	A9-15	1/4 Strip	A11-TB3-5	1	110.00	5
15	RED	P90A18	A9-14	1/4 Strip	A11-TB3-4	1	105.50	5
16	RED	P91A18	A9-13	1/4 Strip	A11-TB3-2	1	104.00	5
17	RED	P133A18	A9-16	1/4 Strip	All11-TB3-7	1	103.00	5
18	RED	P134A18	A9-17	1/4 Strip	A11-TB3-8	1	108.00	5
19	RED	P135A18	A9-18	1/4 Strip	A11-TB3-9	1	113.00	5
20	BLK	X231 D16	TB01-1	1	TB110-17A	1	61.50	6
21	BLK	X100ON16	TB01-2	1	TB02-2	1	22.50	6
22	BLK	X232D16	TB02-1	1	TB110-19A	1	43.00	6
23	RED	P76A16	S15B-NC	1	TB4-20A	1	53.50	6
24	RED	P75A16	S15C-NC	1	TB4-19A	1	53.00	6
25	RED	P73Z16	S15A-NC	1	TB15-3	1	86.00	6
26	RED	P23A16	S15A-C	1	S1 2A-C	1	16.50	6
27	RED	P72A16	S15A-NO	1	TB4-12A	1	55.00	6
28	RED	P93A16	S15C-C	1	A11-TB3-11	1	110.00	6
29	RED	P100X16	S15C-NO	1	K114-gnd	2	49.00	6
30	RED	P14S16	S16A-C	1	TB4-18A	1	49.50	6
31	RED	P74A16	S16A-NO	1	TB4-17A	1	50.00	6
32	RED	P14V16	S16A-C	1	S12A-NC	1	14.75	6
33	RED	P94C16	S12B-C	1	TB4-9A	1	51.50	6
34	RED	P16J16	S12B-NC	1	TB4-14A	1	49.50	6

Figure 43. Cabinet A Door Wiring Harness (Sheet 1 of 5).

WIRE NO.	WIRE MARKING IDENTIFICATION		FROM	ITEM NO.	TO	ITEM NO.	WIRE LENGTH	ITEM NO.
	COLOR	NUMBER						
35	RED	P14AL16	K115-1	2	TB4-2A	1	44.50	6
36	RED	P68A16	K115-2	2	TB4-3A	1	42.50	6
37	BLK	X31 OA10	K115-5	3	TB4-8A	1	40.50	7
38	BLK	X311A10	K115-6	3	TB4-1 OA	4	39.50	7
39	BLK	X201C12	K114-1	3	TB11 0-4A	4	52.00	8
40	BLK	X1 00W12	K114-2	3	TB110-18A	4	47.00	8
41	BLK	X1 76D12	K114-3	3	TB11 0-6A	4	52.50	8
42	BLK	X100X12	K114-4	3	TB110-15A	4	48.50	8
43	BLK	X123C12	K114-5	3	TB11 0-8A	4	51.00	8
44	BLK	X100Y12	K114-6	3	TB11 0-20A	4	45.00	8
45	RED	P1N16	K114-7	2	TB4-6A	1	50.00	6
46	RED	P1 OBF16	K114-8	2	TB4-1 A	1	51.00	6
47	RED	P69A16	K114-12	2	TB4-4A	1	49.50	6
48	BLK	X161 B16	CNTR-1	1	TB110-1 OA	1	54.00	6
49	BLK	X100M16	CNTR-2	1	TB11 0-3A	1	57.00	6
50	RED	P72E16	S15A-NO	1	S12A-NO	1	16.00	6
51	BLK	X1 00Q16	TBO 1-2	1	CNTR-2	1	56.50	6

Figure 43. Cabinet A Door Wiring Harness (Sheet 2 of 5).

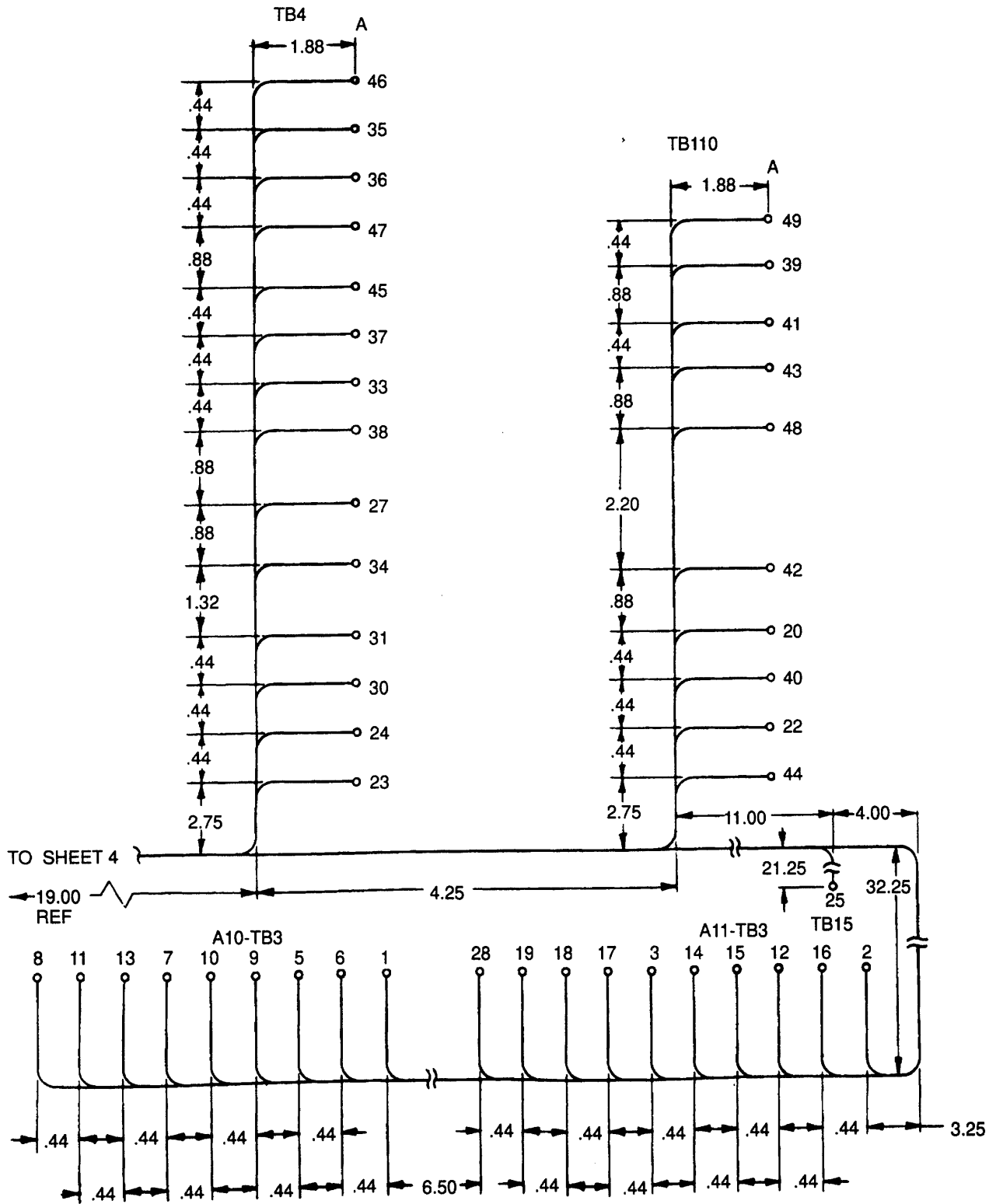

Figure 43. Cabinet A Door Wiring Harness (Sheet 3 of 5)



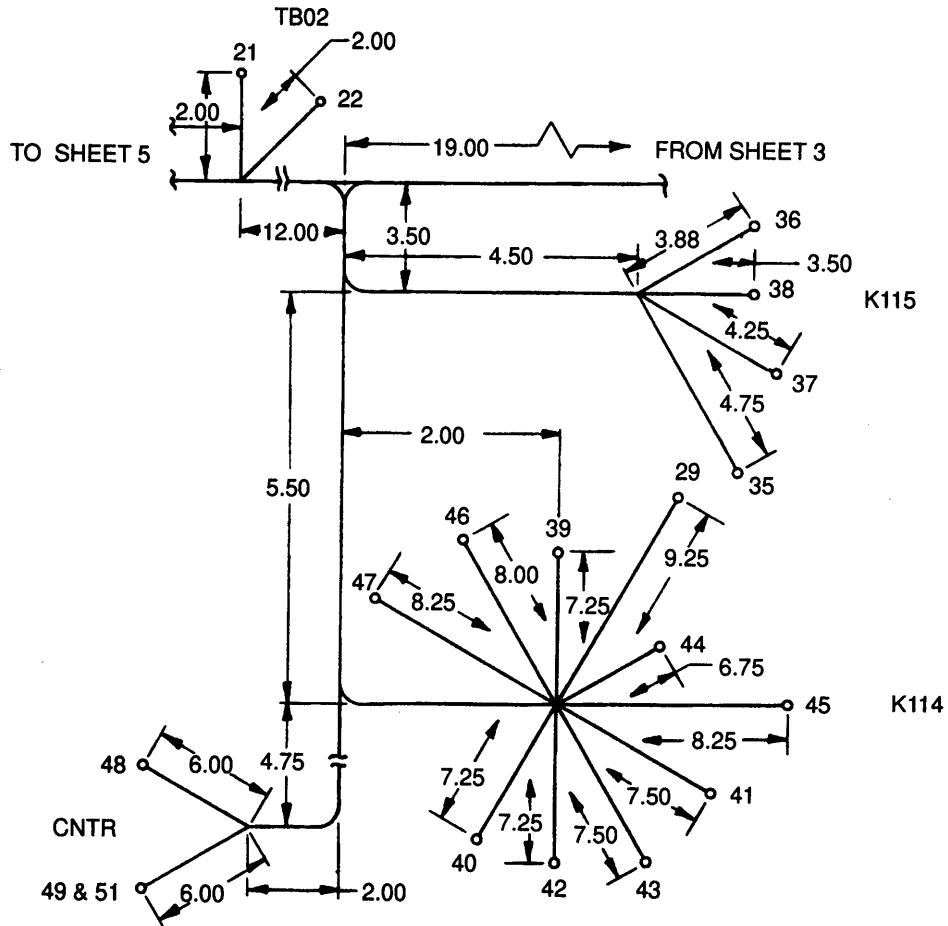

Figure 43. Cabinet A Door Wiring Harness (Sheet 4 of 5)

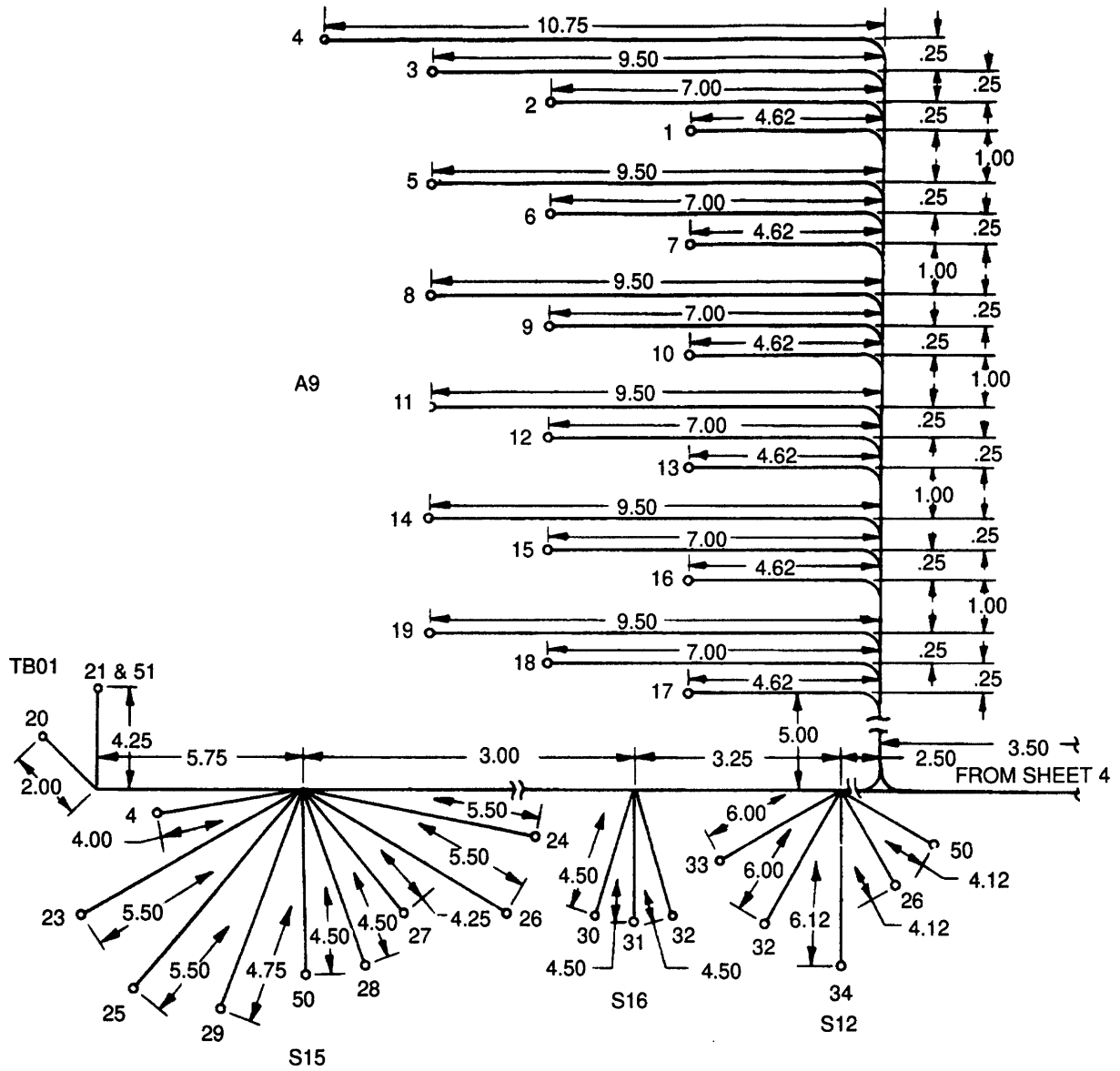

Figure 42. Cabinet A Forward Wiring Harness (Sheet 5 of 5)

SECTION II

(1) ILLUSTRATION		(2) SMR CODE				(3) USMC		(4)	(5) DESCRIPTION			(6)	(7)	(8)
(a) FIG NO.	(b) ITEM NO.	a ARMY	b AIR FORCE	c NAVY	d USMC	a SSI	b REPL FACTOR	NATIONAL STOCK NUMBER	REF NUMBER	MFR CODE	USABLE ON CODE	U/M	QTY INC IN UNIT	USMC QTY PER EQUIP
43		AFOFF	AFOFF	AFOFF										
43	1	PAOZZ	PAOZZ	PAOZZ				5940-00-283-5280	GROUP 03 - AC ELECTRICAL POWER GENERATION AND CONTROL SYSTEM (CONTINUED) WIRING HARNESS, CABINET A DOOR 80-7895	30554		EA	1	
43	2	PAOZZ	PAOZZ	PAOZZ				5940-00-143-4780	ASSEMBLE FROM: TERMINAL, LUG MS25036-106	96906		EA	61	
43	3	PAOZZ	PAOZZ	PAOZZ				5940-00-825-3693	TERMINAL, LUG MS25036-108	96906		EA	6	
43	4	PAOZZ	PAOZZ	PAOZZ				5940-00-143-4794	TERMINAL, LUG MS17143-9	96906		EA	8	
43	5	PAOZZ	PAOZZ	PAOZZ				6145-00-578-6602	TERMINAL, LUG MS25036-112	96906		EA	8	
43	6	PAOZZ	PAOZZ	PAOZZ				6145-00-578-6605	WIRE, 18 AN M5086/2-18-9	81349		RL	V	
43	7	PAOZZ	PAOZZ	PAOZZ				6145-00-578-7513	WIRE, 16 AN M5086/2-16-9	81349		RL	V	
43	8	PAOZZ	PAOZZ	PAOZZ				6145-00-578-7514	WIRE, 10 AN M5086/2-10-9	81349		RL	V	
43	9	PAOZZ	PAOZZ	PAOZZ				6145-00-578-7514	WIRE, 12 AN M5086/2-12-9	81349		RL	V	
43	10	PAOZZ	PAOZZ	PAOZZ				5975-00-074-2072	STRAP, CABLE, ADJUSTABLE MS3367-1-9	96906		EA	V	
43	11	PAOZZ	PAOZZ	PAOZZ				5975-00-727-5153	STRAP, CABLE, ADJUSTABLE MS3367-4-9	96906		EA	V	
43								5975-00-156-3253	STRAP, CABLE, ADJUSTABLE MS3367-2-9	96906		EA	V	



SECTION II

WIRE NO.	WIRE MARKING IDENTIFICATION		FROM	ITEM NO.	TO	ITEM NO.	WIRE LENGTH	ITEM NO.
	COLOR	NUMBER						
1	RED	P1OBD16	AI 0-TB3-14	1	A11-TB3-14	1	17.00	4
2	RED	P1OAX16	TB19-15	1	TB16-7	1	19.75	4
3	RED	P1 OAY16	TB19-7	1	TB20-7	1	26.50	4
4	RED	P1OAW16	TB15-7	1	TB16-15	1	53.00	4
5	RED	P1OBG16	TB15-7	1	TB13-5	1	70.00	4
6	RED	P1OAT16	TB17-7	1	TB14-7	1	12.00	4
7	RED	P10OAU16	TB17-15	1	TB18-15	1	9.50	4
8	RED	P10OE16	TB18-15	1	K30-X2	1	83.00	4
9	RED	P1OAS16	TB13-7	1	TB14-7	1	67.50	4
10	RED	P14CA16	TB19-12	1	TB20-4	1	25.50	4
11	RED	P14AZ16	TB19-4	1	TB18-12	1	40.50	4
12	RED	P14AY16	TB17-11	1	TB20-3	1	19.00	4
13	RED	P14BK16	TB13-15	1	TB18-12	1	55.50	4
14	RED	P14CD16	TB15-15	1	TB13-15	1	62.50	4
15	RED	P14CC16	TB15-15	1	TB14-15	1	26.00	4
16	RED	P14CB16	A10-TB2-17	1	TB14-15	1	56.00	4
17	RED	P14BS16	A11-TB2-11	1	A1 0-TB2-10	1	35.00	4
18	RED	P14BG16	A10-TB2-6	1	A1 0-TB1-14	1	14.50	4
19	RED	P73A16	A1 0-TB3-12	1	A1 0-TB2-14	1	18.50	4
20	RED	P73B16	TB20-12	1	A1 0-TB2-14	1	35.00	4
21	RED	P73L16	A11-TB1-3	1	TB19-3	1	9.00	4
22	RED	P73K16	A10-TB3-13	1	TB18-11	1	65.00	4
23	RED	P73J16	TB16-11	1	TB18-11	1	45.00	4
24	RED	P73X16	TB15-3	1	A11-TB3-13	1	64.00	4
25	RED	P73P16	A11-TB3-13	1	A1 0-TB3-12	1	16.00	4
26	RED	P46K16	TB19-6	1	A11-TB2-5	1	23.00	4
27	RED	P46H16	TB19-6	1	TB18-14	1	39.00	4
28	RED	P46T16	A11-TB2-10	1	K30-X1	1	50.50	4
29	RED	P46P16	A11 -TB2-10	1	A1 0-TB2-7	1	33.50	4
30	RED	P46L16	A11 -TB2-5	1	A1 0-TB2-7	1	30.00	4
31	RED	P46G16	TB3-17A	1	K30-X1	1	91.50	4
32	RED	P16K16	TB19-14	1	TB20-6	1	24.50	4
33	RED	P66B16	TB13-11	1	AI 05-5	1	120.00	4
34	RED	P115B16	A11-TB1-10	1	TB20-5	1	23.00	4
35	RED	P117B16	A11-TB1-12	1	TB19-5	1	12.00	4
36	RED	P113B16	TB15-10	1	TB14-10	1	30.00	4
37	RED	P118B16	AI 0-TB1-5	1	TB18-13	1	47.00	4
38	RED	P120B16	A1 0-TB1-7	1	TB16-13	1	10.00	4
39	RED	P72C16	TB15-6	1	TB14-3	1	35.00	4
40	RED	P147B16	TB15-4	1	TB13-2	1	72.00	4
41	RED	P93B16	AI1 -TB3-11	1	A1 0-TB1-4	1	48.00	4
42	RED	P25A12	K1 5D-A3	2	K30-A1	2	104.50	5
43	RED	P70A12	K1 5D-A4	2	K30-A2	2	106.50	5
44	BLK	X114A16	K107-5	3	K30-A4	3	100.50	4
45	BLK	X236A 16	TB21-20A	1	K30-A3	3	86.00	4
46	BLK	P116A16	TB20-14	1	A1 0-TB1-13	1	29.50	4

Figure 44. Cabinet A Divider Panel Wiring Harness (Sheet 1 of 4).

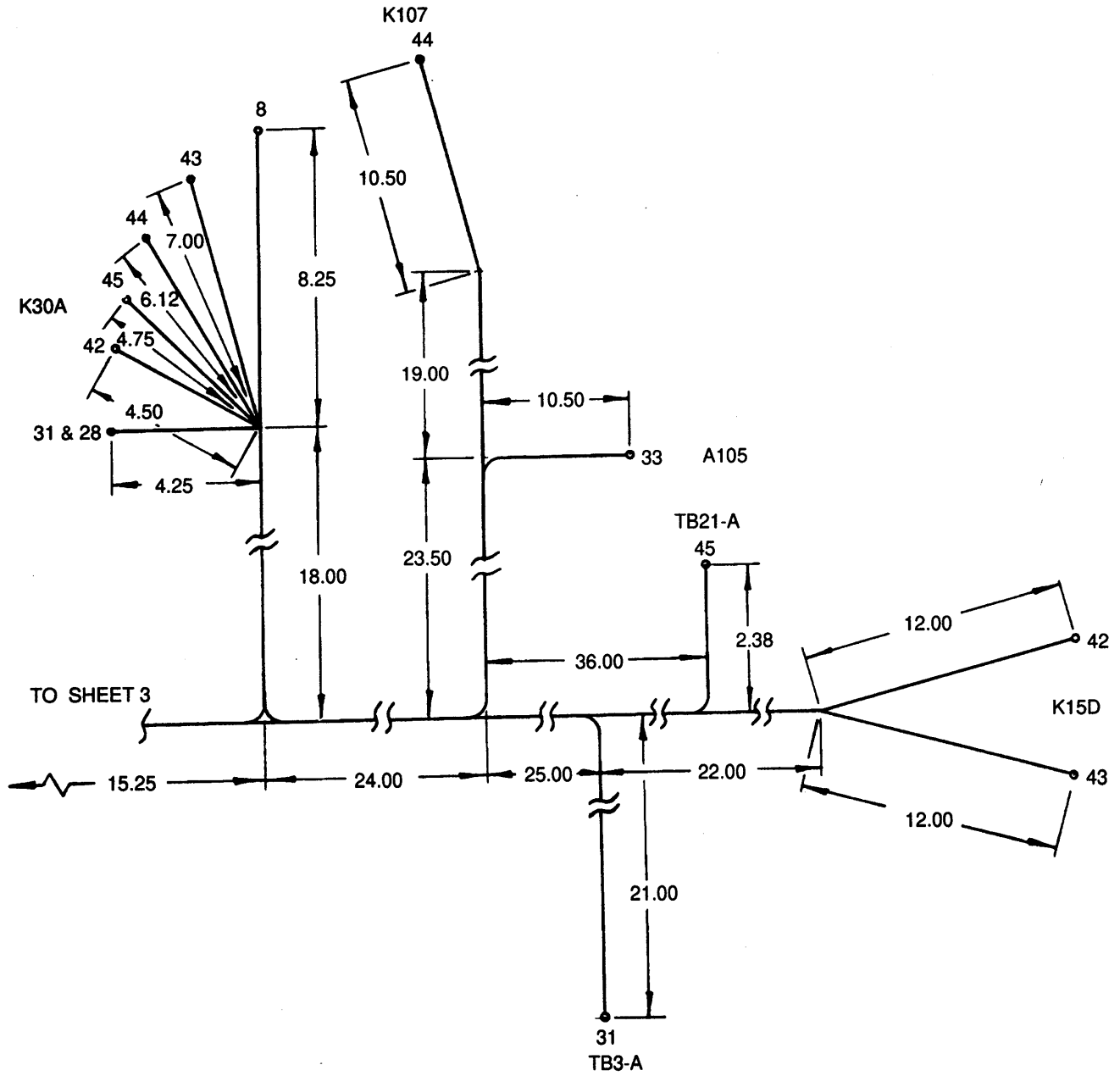

Figure 44. Cabinet A Divider Panel Wiring Harness (Sheet 2 of 4)

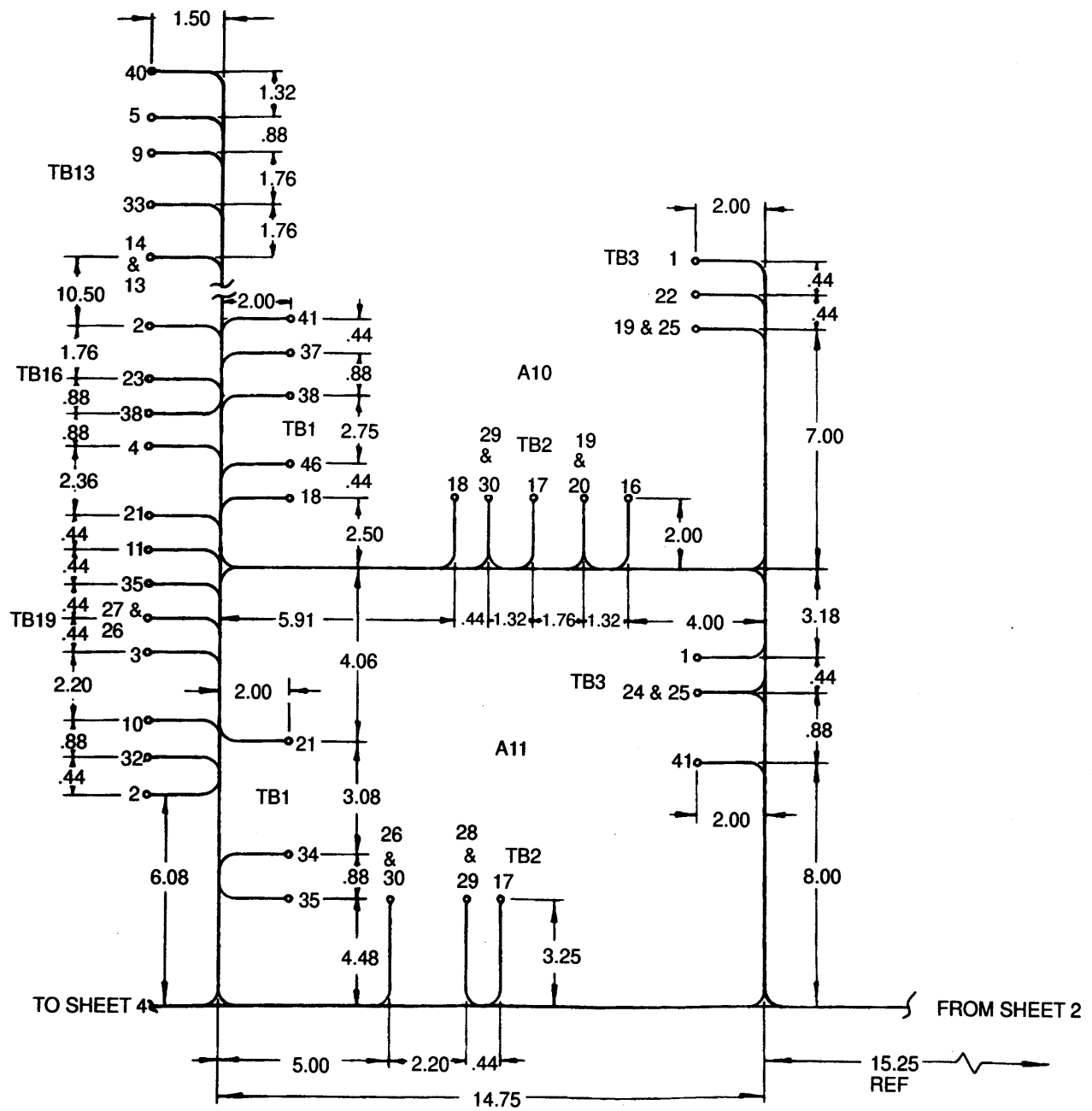

Figure 44. Cabinet A Divider Panel Wiring Harness (Sheet 3 of 4)

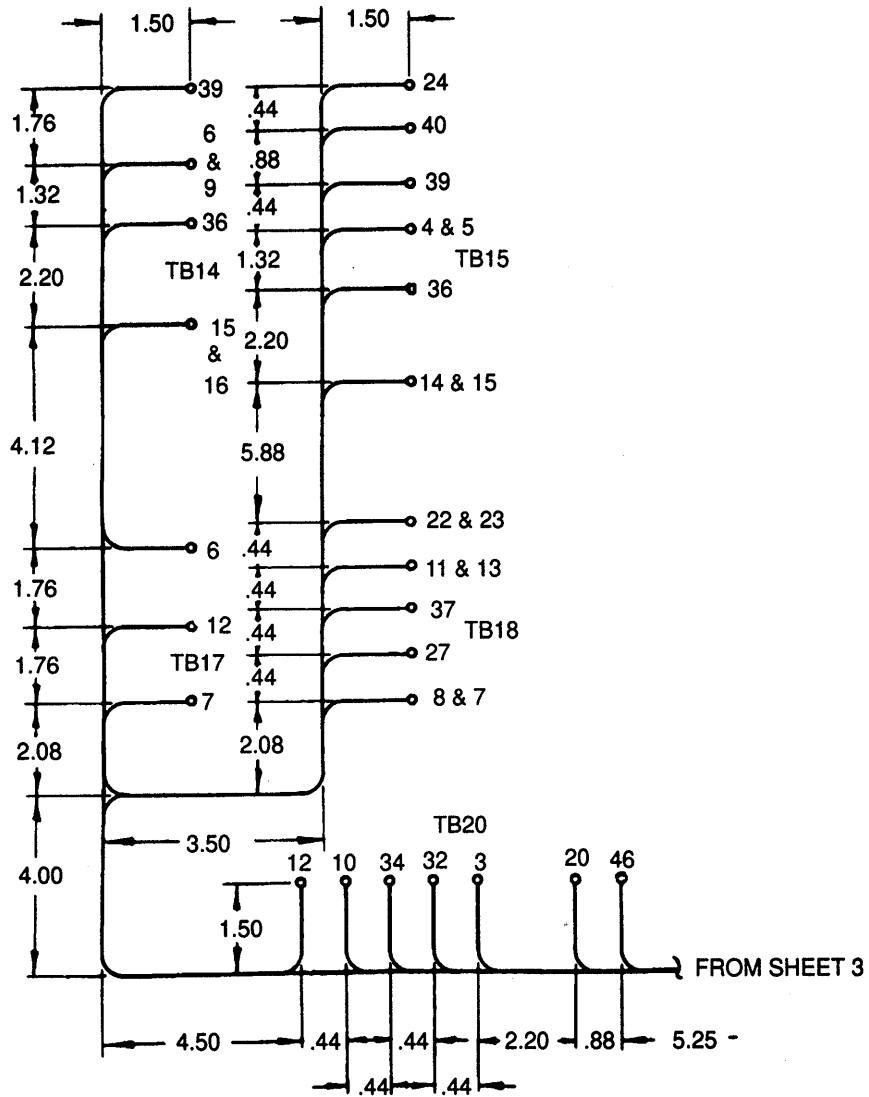

Figure 44. Cabinet A Divider Panel Wiring Harness (Sheet 4 of 4)



SECTION II

(1) ILLUSTRATION		(2) SMR CODE				(3) USMC		(4) NATIONAL STOCK NUMBER	(5) DESCRIPTION			(6)	(7)	(8)
(a) FIG NO.	(b) ITEM NO.	a ARMY	b AIR FORCE	c NAVY	d USMC	a SSI	b REPL FACTOR	REF NUMBER	MFR CODE	USABLE ON CODE	U/M	QTY INC IN UNIT	USMC QTY PER EQUIP	
44		AFOFF	AFOFF	AFOFF								EA	1	
44	1	PAOZZ	PAOZZ	PAOZZ				5940-00-283-5280				EA	85	
44	2	PAOZZ	PAOZZ	PAOZZ				5940-00-143-4794				EA	4	
44	3	PAOZZ	PAOZZ	PAOZZ				5940-00-143-4780				EA	3	
44	4	PAOZZ	PAOZZ	PAOZZ				6145-00-578-6605				RL	V	
44	5	PAOZZ	PAOZZ	PAOZZ				6145-00-578-7514				RL	V	
44	6	PAOZZ	PAOZZ	PAOZZ				5975-00-074-2072				EA	V	
44	7	PAOZZ	PAOZZ	PAOZZ				5975-00-727-5153				EA	V	



WIRE NO.	WIRE MARKING IDENTIFICATION		FROM	ITEM NO.	TO	ITEM NO.	WIRE LENGTH	ITEM NO.
	COLOR	NUMBER						
1	BLK	X100BG16	T110-X2	2	T110-gnd	1	18.00	3
2	BLK	X100BH16	T109-X2	2	T110-X2	2	18.50	3
3	BLK	X100BJ16	T108-X2	2	T109-X2	2	18.50	3
4	BLK	X100A16	T104-X2	2	T107-X2	2	22.25	3
5	BLK	X100B16	T107-X2	2	T106-X2	2	21.00	3
6	BLK	X100C16	T104-X2	2	T106-gnd	1	36.00	3
7	BLK	X100BU16	T106-gnd	1	T110-gnd	1	70.50	3
8	BLK	X100BK16	T110-gnd	1	Chassis Gnd	1	38.00	3

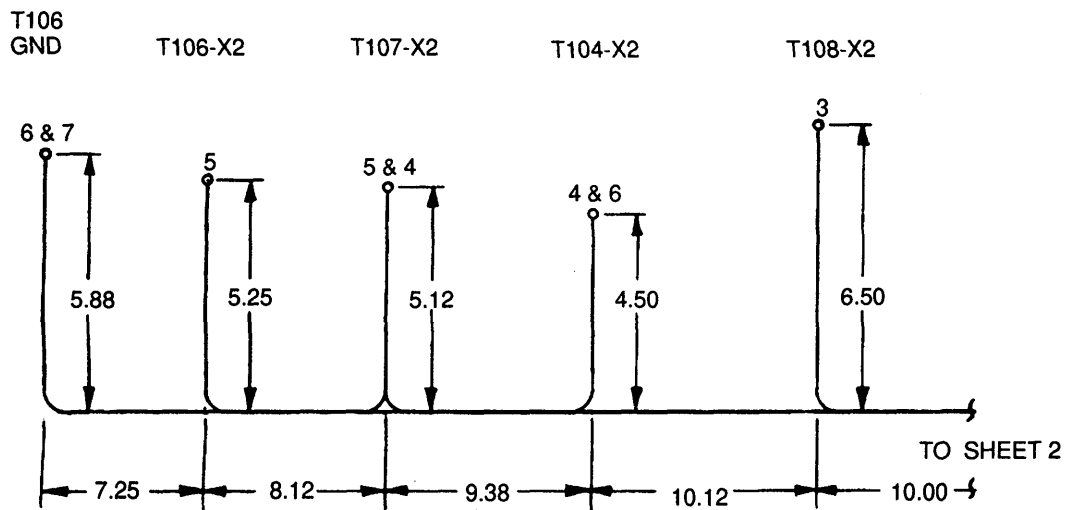

Figure 45. Cabinet A Rear Transformer Panel Wiring Harness (Sheet 1 of 2).

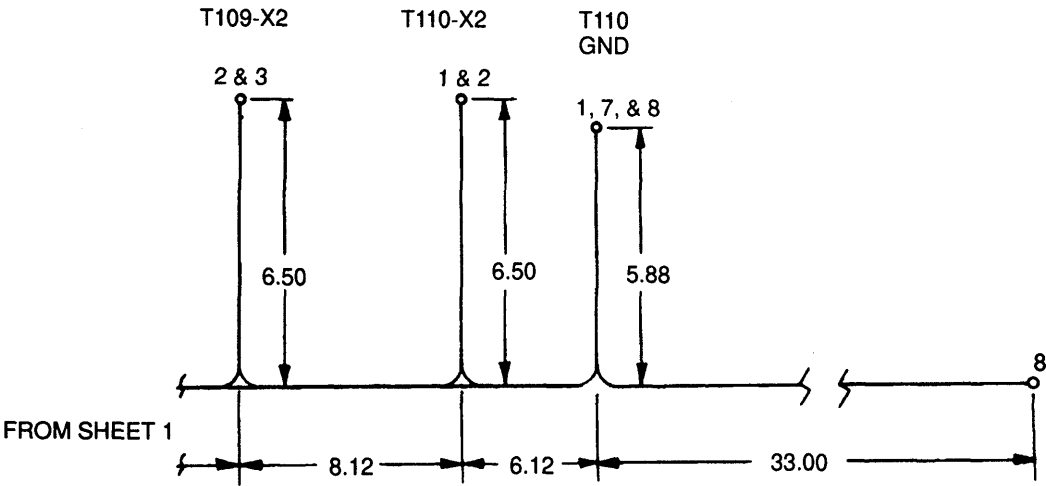

Figure 45. Cabinet A Rear Transformer Panel Wiring Harness (Sheet 2 of 2).

SECTION II

(1) ILLUSTRATION		(2) SMR CODE				(3) USMC		(4) NATIONAL STOCK NUMBER	(5) DESCRIPTION			(6)	(7)	(8)
(a) FIG NO.	(b) ITEM NO.	a ARMY	b AIR FORCE	c NAVY	d USMC	a SSI	b REPL FACTOR	REF NUMBER	MFR CODE	USABLE ON CODE	U/M	QTY INC IN UNIT	USMC QTY PER EQUIP	
45		AFOFF	AFOFF	AFOFF										
		GROUP 03 - AC ELECTRICAL POWER GENERATION AND CONTROL SYSTEM (CONTINUED)												
		WIRING HARNESS, CABINET A REAR 80-7921 30554												
45	1	PAOZZ	PAOZZ	PAOZZ				5940-00-230-0515				EA	1	
		ASSEMBLE FROM:												
45	2	PAOZZ	PAOZZ	PAOZZ				5940-00-143-4780				EA	6	
		MS25036-154 96906												
45	3	PAOZZ	PAOZZ	PAOZZ				5940-00-143-4780				EA	10	
		MS25036-108 96906												
45	4	PAOZZ	PAOZZ	PAOZZ				6145-00-578-6605				RL	V	
		WIRE, 16 AN M5086/2-16-9 81349												
45	5	PAOZZ	PAOZZ	PAOZZ				5975-00-074-2072				EA	V	
		STRAP, CABLE, ADJUSTABLE MS3367-1-9 96906												
45	5	PAOZZ	PAOZZ	PAOZZ				5975-00-727-5153				EA	V	
		STRAP, CABLE, ADJUSTABLE MS3367-4-9 96906												

WIRE NO.	WIRE MARKING IDENTIFICATION		FROM	ITEM NO.	TO	ITEM NO.	WIRE LENGTH	ITEM NO.
	COLOR	NUMBER						
1	RED	P1A16	P14-A	Strip	P1 -A	Strip	280.00	9
2	RED	P2A16	P14-B	Strip	P1-B	Strip	280.00	9
3	RED	P3A16	P14-C	Strip	P1-C	Strip	280.00	9
4	RED	P34T16	P14-D	Strip	P1-D	Strip	280.00	9
5	RED	P5A16	P14-E	Strip	P1-E	Strip	280.00	9
6	RED	P7A16	P14-G	Strip	P1-J	Strip	280.00	9
7	RED	K1A16	P14-H	Strip	TB1-16B	2	233.00	9
8	RED	P1U16	P14-1	Strip	P17-2	Strip	400.00	9
9	RED	K2A16	P14-J	Strip	L101-2	8	300.00	9
10	RED	K3A16	P14-K	Strip	L101-1	8	300.00	9
11	RED	P73C16	P14-L	Strip	TB1-6B	2	229.25	9
12	RED	K5C16	P14-M	Strip	TB1-12B	2	235.25	9
13	RED	P1T16	P14-N	Strip	P16-2	Strip	400.00	9
14	RED	K8A16	P14-P	Strip	P16-3	Strip	400.00	9
15	RED	K9A16	P14-R	Strip	P17-3	Strip	400.00	9
16	RED	P13A16	P14-S	Strip	P6-C	Strip	215.25	9
17	RED	P12A16	P14-T	Strip	S17-2	8	251.00	9
18	RED	P15A16	P14-U	Strip	P12-C	Strip	274.00	9
19	RED	E30C16	P14-V	Strip	MT1	6	215.25	9
20	RED	P16C16	P14-W	Strip	TB1-14B	2	234.00	9
21	RED	E31C16	P14-a	Strip	MT2	6	229.00	9
22	RED	E32C16	P14-b	Strip	MT3	6	282.50	9
23	RED	P21A16	P14-n	Strip	P6-A	Strip	214.25	9
24	RED	P92B16	P14-p	Strip	P6-D	Strip	214.00	9
25	RED	P25F12	P14-t	Strip	L4-1	5	185.75	10
26	RED	P28B12	P14-u	Strip	K2-3	3	182.75	10
27	RED	P10H12	P14-w	Strip	Chassis Gnd	4	230.00	10
28	RED	P130B16	P14-x	P30-A	Strip	Strip	300.00	10
29	RED	P14J16	P14-v	Strip	TB1-4B	2	228.00	9
30	RED	P41A16	P14-z	Strip	P4-C	Strip	289.25	9
31	BLK	X135D12	TB51-1A	1	B102-T2	7/Strip	300.00	10
32	BLK	X136D12	TB51-2A	1	B102-T1	7/Strip	297.25	10
33	BLK	X339B12	TB51-9A	1	H101-1	7/Strip	297.25	10
34	BLK	X340B12	TB51-10A	1	H101-2	7/Strip	293.75	10
35	BLK	X319B12	TB51-12A	1	H102-2	7/Strip	265.50	10
36	BLK	X318B12	TB51-11A	1	H102-1	7/Strip	263.75	10
37	BLK	X327D12	TB51-13A	1	H113-1	7/Strip	307.00	10
38	BLK	X328D12	TB51-14A	1	S101-1	7/Strip	271.50	10
39	BLK	X100BT12	TB51-16A	1	H102-gnd	7/Strip	266.50	10
40	BLK	X100AX12	H101-gnd	1/4 Strip	H102-gnd	1/4 Strip	175.00	10
41	BLK	X100AY12	B102-gnd	7/Strip	H101-gnd	7/Strip	82.25	10
42	BLK	X317A12	H113-2	7/Strip	S101-2	7/Strip	197.50	10
43	BLK	X138E16	TB51-4A	2	L102-X1	Strip	327.25	9

Figure 46. Engine to Cabinet Wiring Harness (Sheet 1 of 9).

WIRE NO.	WIRE MARKING IDENTIFICATION		FROM	ITEM NO.	TO	ITEM NO.	WIRE LENGTH	ITEM NO.
	COLOR	NUMBER						
44	BLK	X1 37F16	TB51-3A	2	L1 02-X2	Strip	328.75	9
45	BLK	X336B16	TB51-6A	2	S1 05-2	7/Strip	308.50	9
46	BLK	X335B16	TB51-5A	2	S105-1	7/Strip	308.00	9
47	BLK	X337B16	TB51-7A	2	S106-1	7/Strip	262.75	9
48	BLK	X338B16	TB51-8A	2	S106-2	7/Strip	263.75	9
49	RED	P11A16	S17-1	8	P9-A	Strip	145.50	9
50	RED	K4A16	P3-A	Strip	OP3-1	6	107.25	9
51	RED	K1AA16	TB1-16B	2	L1-1	6	88.00	9
52	RED	P10BK16	TB1-15B	2	L1-2	6	86.75	9
53	RED	P16B16	TB1-13B	2	P4-D	Strip	115.75	9
54	RED	P73D16	TB1-7B	2	P4-B	Strip	113.00	9
55	RED	P14F16	TB1-5B	2	P4-A	Strip	111.50	9
56	RED	P14A16	TB1-4B	2	P6-B	Strip	38.50	9
57	RED	P10 L16	TB1-3B	2	K2-4	6	81.75	9
58	RED	P10C16	TB1-2B	2	P9-B	Strip	122.25	9
59	RED	P10D16	TB1-2B	2	OP3-2	6	38.25	9
60	RED	P14Z16	TB1-1B	2	P1-F	Strip	102.00	9
61	RED	P14C16	TB1-1B	2	P12-B	Strip	95.25	9
62	RED	K5B16	TB1-11B	2	P7-B	Strip	86.50	9
63	RED	P10K12	K2-4	3	K1-4	3	13.50	10
64	RED	P10J12	Chassis Gnd	4	K1-4	3	80.50	10
65	RED	P28A12	K2-3	3	K1-3	3	13.50	10
66	RED	P25E12	K2-1	4	K1-1	4	16.50	10
67	RED	P25D12	K2-1	4	L3-1	5	33.25	10
68	RED	P27A12	K2-2	4	L4-2	3	39.25	10
69	RED	P10F12	B1-1	5	BCI(-)	4	121.25	10
70	RED	P25L12	L3-1	5	BC1(+)	4	114.25	10
71	RED	P26A12	K1-2	4	L3-2	3	21.00	10
72	RED	K5A16	TB1-11B	2	P3-B	Strip	125.75	9
73	RED	K4C16	TB1-10B	2	P7-A	Strip	86.00	9
74	RED	K4B16	TB1-10B	2	OP3-1	6	42.00	9
75	RED	Red	P25-B	Strip	TC1(-)	2	220.00	11
76	RED	Red	P25-D	Strip	TC2(-)	2	240.00	11
77	WHT	White	P25-A	Strip	TC1(+)	2	220.00	11
78	WHT	White	P25-C	Strip	TC2(+)	2	240.00	11
79	BLK	Black	P14-c	Strip	P8-A	Strip	214.00	20
80	WHT	White	P14-s	Strip	P8-B	Strip	214.00	20
81	NO	Shield	P14-m	-	Shell-gnd(P8)		-214.00	20
82	RED	P10AM16	B2-1	5	P30-B	Strip	80.00	10
83	BLK	X100BW12	BC1 -gnd	3	S101-gnd	7/Strip	185.00	10
84	BLK	X100BV12	B1 02-gnd	Strip	H113-gnd	7/Strip	163.00	10
85	BLK	X100CG12	BC1-gnd	3	Gen Box Gnd	4	48.00	10

Figure 46. Engine to Cabinet Wiring Harness (Sheet 2 of 9).

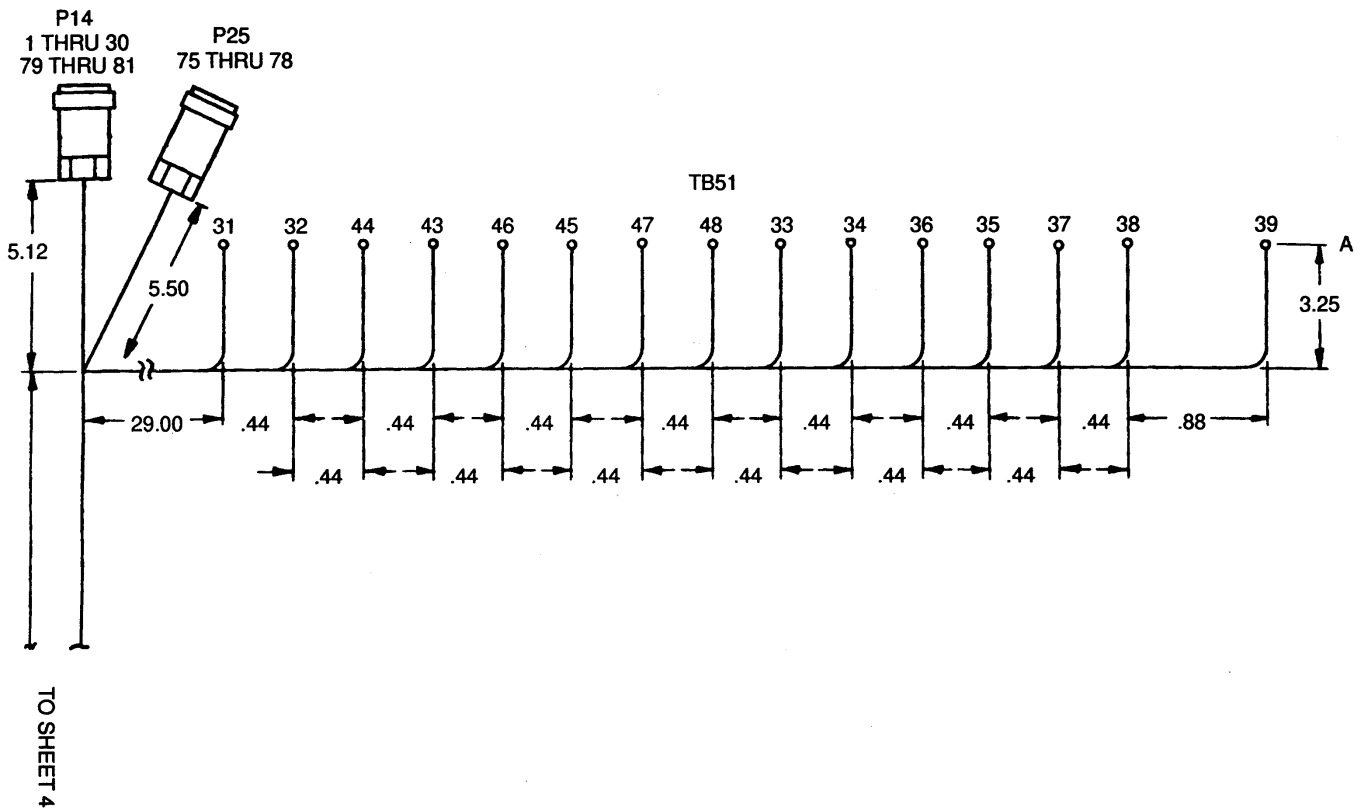

Figure 46. Engine to Cabinet Wiring Harness (Sheet 3 of 9).



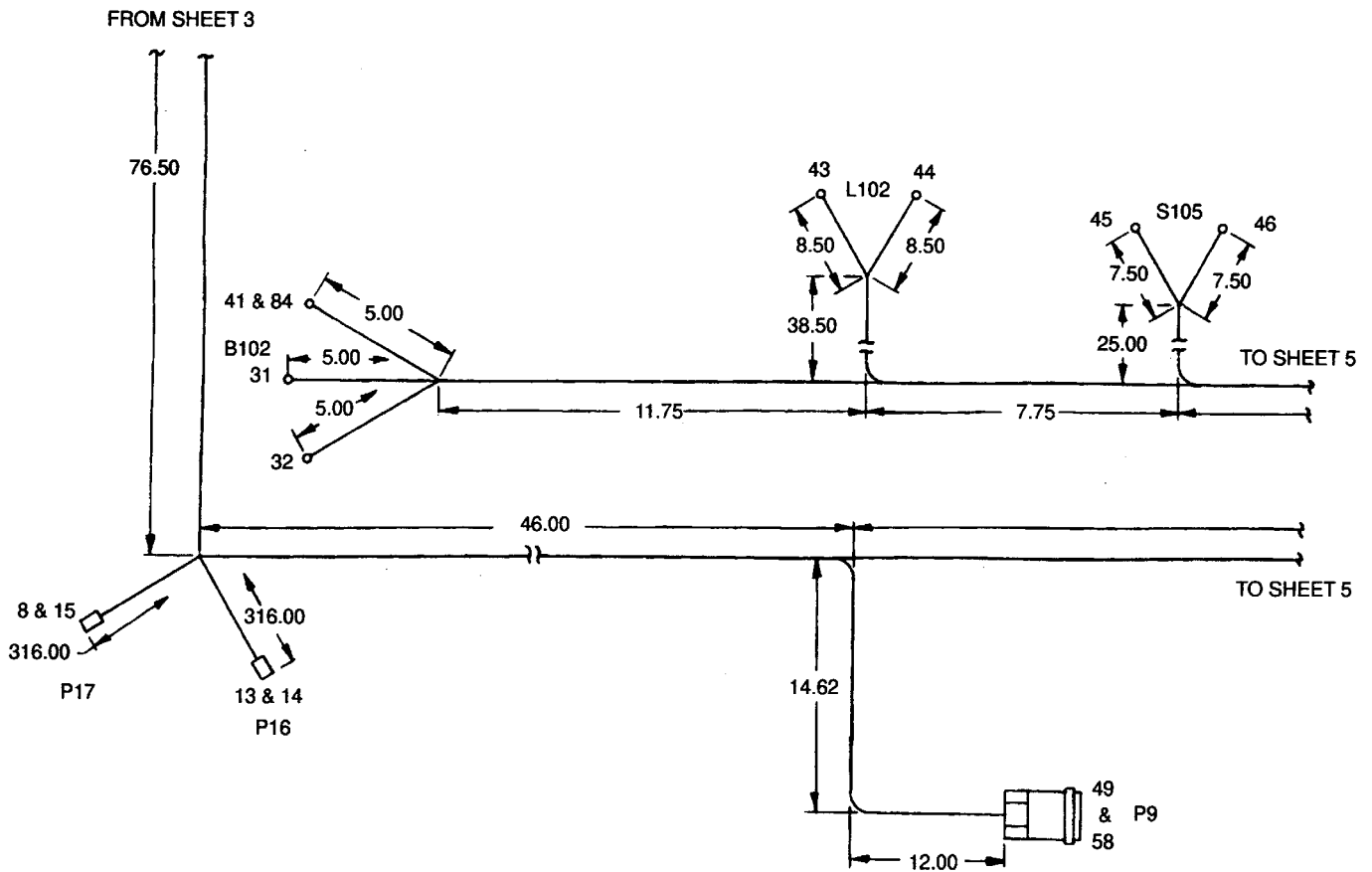

Figure 46. Engine to Cabinet Wiring Harness (Sheet 4 of 9).

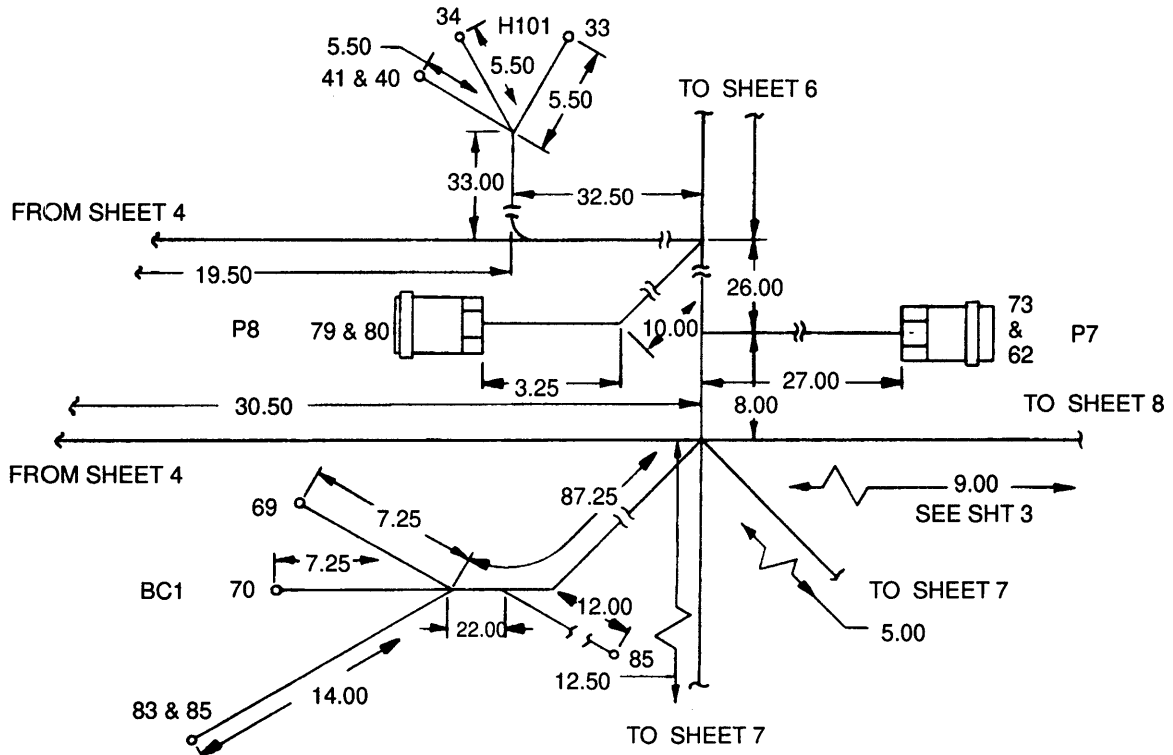

Figure 46. Engine to Cabinet Wiring Harness (Sheet 5 of 9).

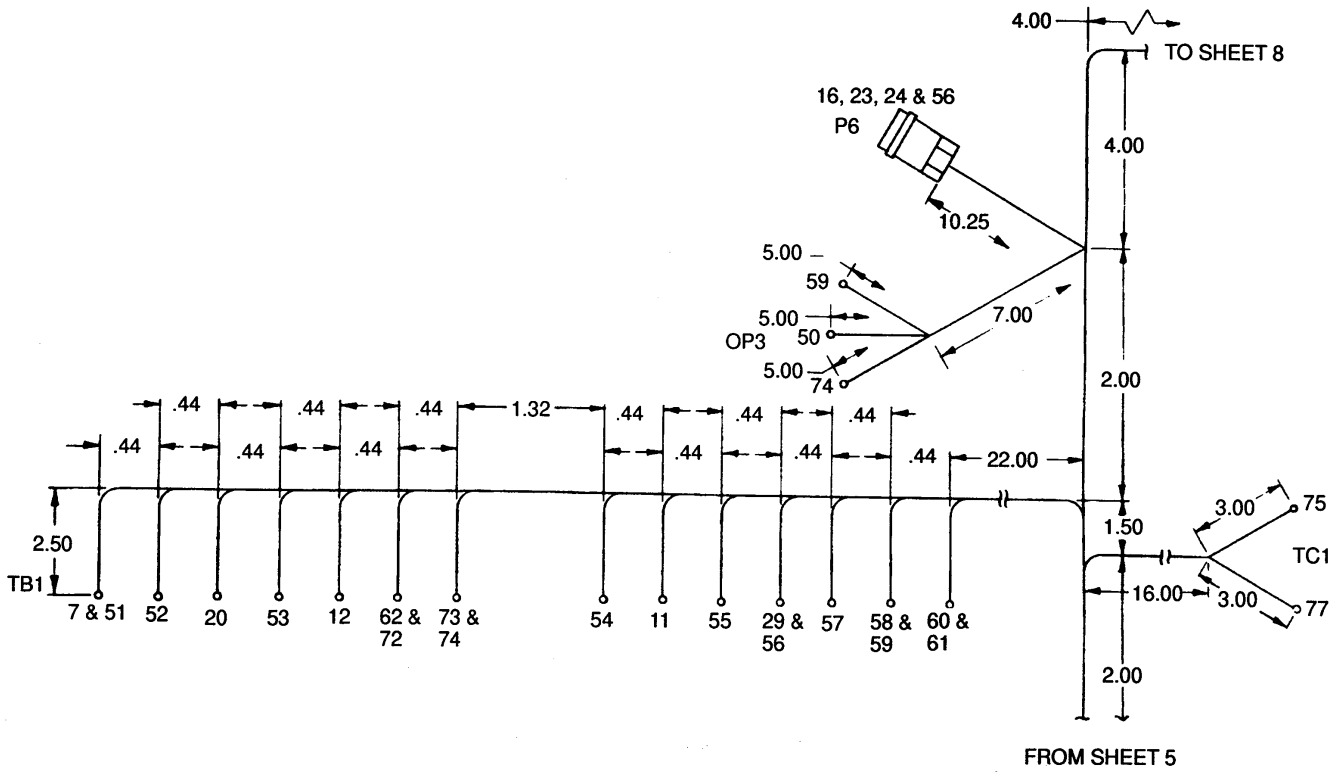

Figure 46. Engine to Cabinet Wiring Harness (Sheet 6 of 9).

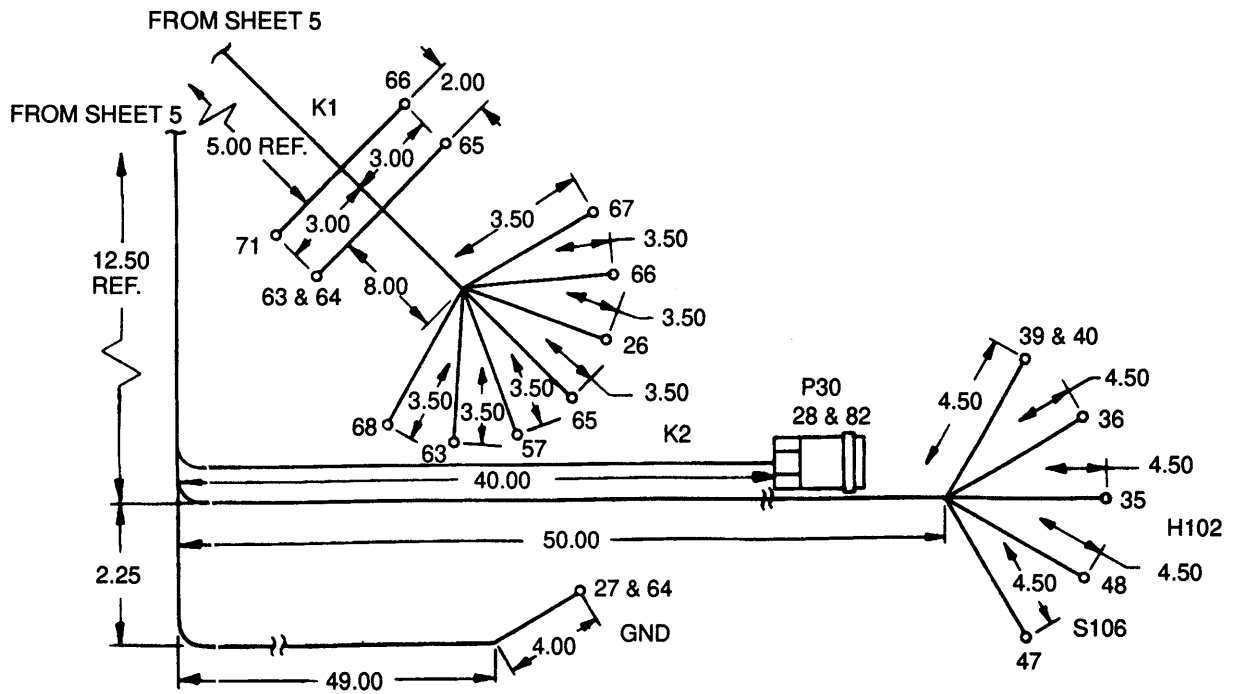

Figure 46. Engine to Cabinet Wiring Harness (Sheet 7 of 9).

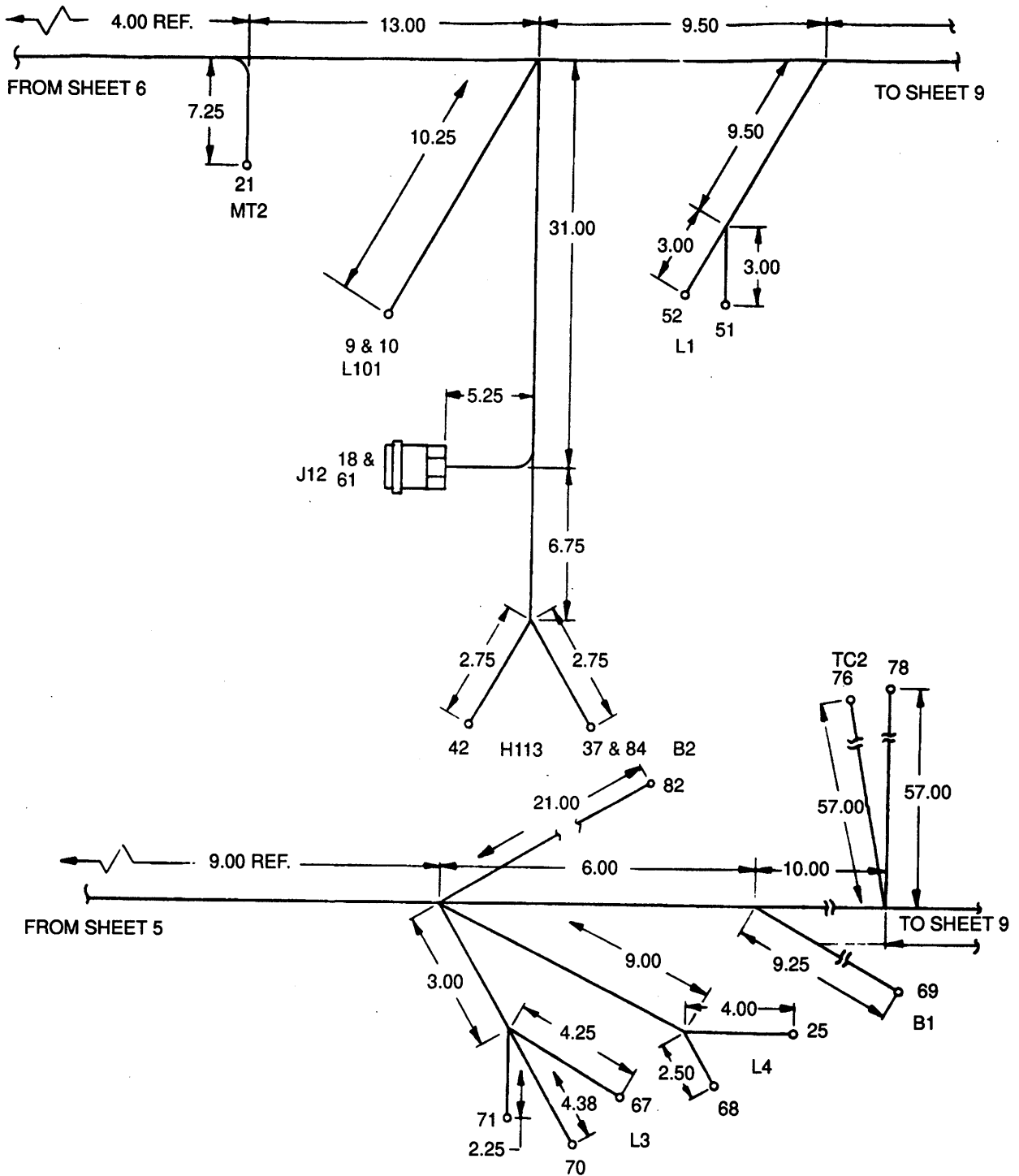

Figure 46. Engine to Cabinet Wiring Harness (Sheet 8 of 9).

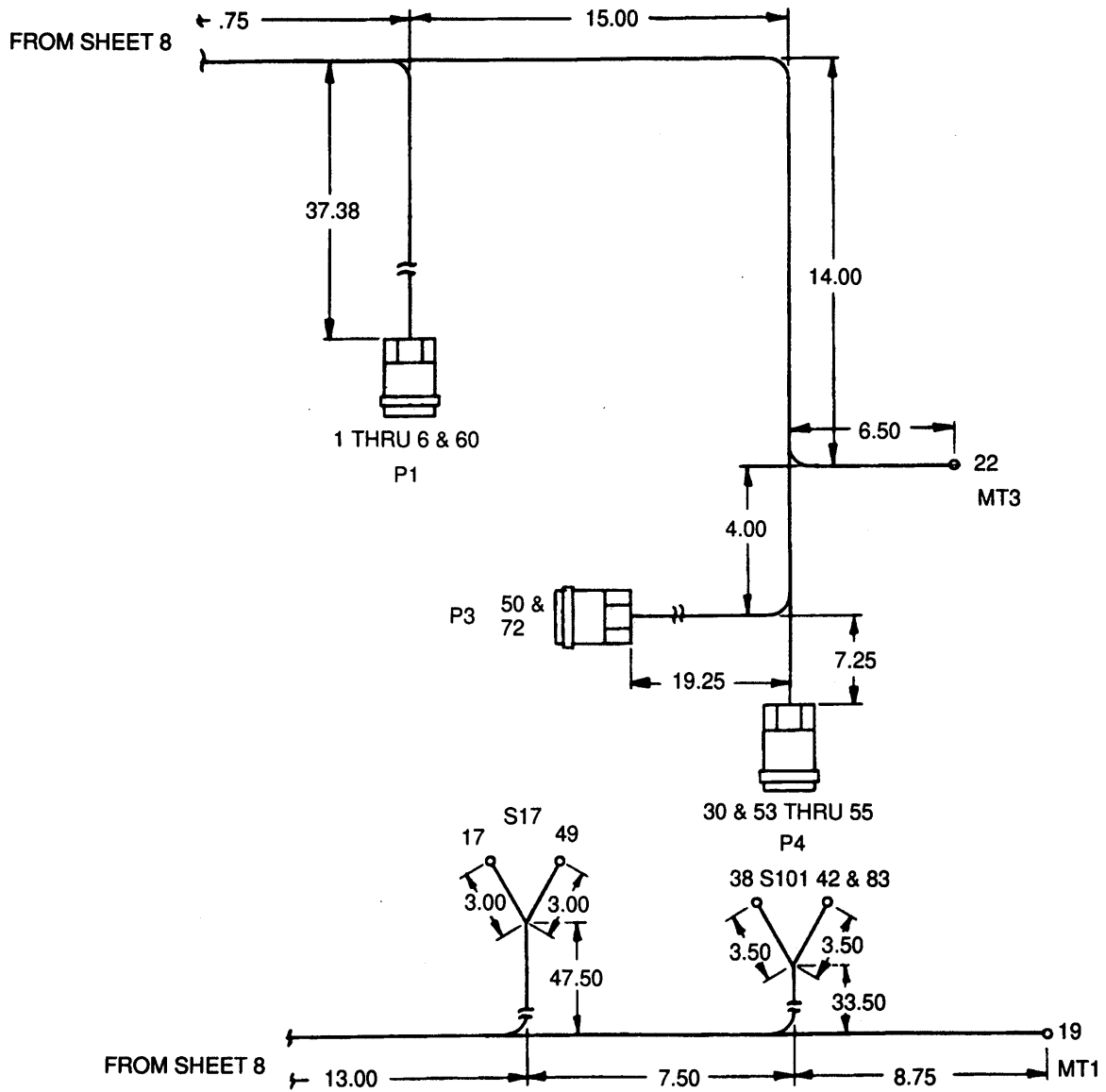

Figure 46. Engine to Cabinet Wiring Harness (Sheet 9 of 9).

SECTION II

(1) ILLUSTRATION		(2) SMR CODE				(3) USMC		(4) NATIONAL STOCK NUMBER	(5) DESCRIPTION			(6)	(7)	(8)
(a) FIG NO.	(b) ITEM NO.	a ARMY	b AIR FORCE	c NAVY	d USMC	a SSI	b REPL FACTOR		REF NUMBER	MFR CODE	USABLE ON CODE	U/M	QTY INC IN UNIT	USMC QTY PER EQUIP
46		AFOFF	AFOFF	AFOFF					GROUP 03 - AC ELECTRICAL POWER GENERATION AND CONTROL SYSTEM (CONTINUED) WIRING HARNESS, ENGINE TO CABINET 80-7922 30554			EA	1	
46	1	PAOZZ	PAOZZ	PAOZZ				5940-00-825-5041	ASSEMBLE FROM: TERMINAL, LUG MS17143-6 96906			EA	9	
46	2	PAOZZ	PAOZZ	PAOZZ				5940-00-283-5280	TERMINAL, LUG MS25036-106 96906			EA	29	
46	3	PAOZZ	PAOZZ	PAOZZ				5940-00-143-4794	TERMINAL, LUG MS25036-112 96906			EA	10	
46	4	PAOZZ	PAOZZ	PAOZZ				5940-00-113-8183	TERMINAL, LUG MS25036-113 96906			EA	8	
46	5	PAOZZ	PAOZZ	PAOZZ				5940-00-682-2445	TERMINAL, LUG MS25036-158 96906			EA	4	
46	6	PAOZZ	PAOZZ	PAOZZ				5940-00-143-4780	TERMINAL, LUG MS25036-108 96906			EA	8	
46	7	PAOZZ	PAOZZ	PAOZZ				5940-00-894-9225	CONNECTOR, WIRE NUT 76-11119 30554 30-211 30119			EA	19	
46	8	PAOZZ	PAOZZ		PAOZZ			5940-00-926-0085	TERMINAL, LUG 80-7981 42332-2 30554 00779			EA	2	
46	9	PAOZZ	PAOZZ	PAOZZ				6145-00-578-6605	WIRE, 16 AN MS086/2-16-9 81349			RL	V	
46	10	PAOZZ	PAOZZ		PAOZZ			6145-00-578-7514	WIRE, 12 AN MS086/2-12-9 81349			RL	V	
46	11	PAOZZ		PAOZZ	PAOZZ			WIRE, THERMOCOUPLE 80-7878 571292194 30554				RL	V	
46	12	PAOZZ	PAOZZ	PAOZZ				SOLDER SN60WRMAP2 81348				LB	V	
46	13	PAOZZ	PAOZZ	PAOZZ				5975-00-074-2072	STRAP, CABLE, ADJUSTABLE MS3367-1-9 96906			EA	V	
46	14	PAOZZ	PAOZZ	PAOZZ				5975-00-727-5153	STRAP, CABLE, ADJUSTABLE MS3367-4-9 96906			EA	V	
46	15	PAOZZ	PAOZZ	PAOZZ				5935-00-846-5602	CONNECTOR P14 MS3106R36-7P 96906			EA	1	
46	16	PAOZZ	PAOZZ	PAOZZ				5935-00-879-3267	CONNECTOR P1 MS3106R18-15S 96906			EA	1	
46	17	PAOZZ	PAOZZ	PAOZZ				5935-00-929-5164	CONNECTOR P3, P7-P9, P30 MS34561-10SL-4S 96906			EA	5	
46	18	PAOZZ	PAOZZ	PAOZZ				CONNECTOR P4, P6 P12 MS3106R14S-2S 96906				EA	3	
46	19	PAOZZ	PAOZZ	PAOZZ				5935-00-879-3267	CONNECTOR J25 MS3106R18-15S 96906			EA	1	
46	20	PAOZZ	PAOZZ	PAOZZ				6145-01-082-8789	WIRE, SHIELDED 76-11253 30554 878016428			R	V	
46	21	PAOZZ	PAOZZ	PAOZZ				5935-01-229-7094	CONNECTOR, SEALED BEAM 80-7824 30554 3028-02 13445			EA	2	





WIRE NO.	WIRE MARKING IDENTIFICATION		FROM	ITEM NO.	TO	ITEM NO.	WIRE LENGTH	ITEM NO.
	COLOR	NUMBER						
1	BLK	X1 62B16	VR101-E2-208	1	TB105-9A	1	74.25	7
2	BLK	X171 E16	VR101-E2-208	1	TB105-11A	1	71.25	7
3	BLK	X100E16	TB105-12A	1	A103-2	6	110.00	7
4	BLK	X170N16	TB105-13A	1	T105-1	6	88.50	7
5	BLK	X1 87C12	AMT-3C	2	TB105-18A	3	95.25	8
6	BLK	X1 86D12	TB105-19A	3	AMT-3B	2	97.50	8
7	BLK	X212B16	T105-4	1	TB105-20A	6	90.25	7
8	BLK	X174E16	TB106-5A	1	A105-1	1	79.50	7
9	BLK	X175B16	TB106-6A	1	AMT-1C	4	96.25	7
10	BLK	X179B16	TB106-7A	1	AMT-1B	4	96.25	7
11	BLK	X178B16	TB106-8A	1	AMT-1A	4	96.75	7
12	BLK	X181D16	WMT-2	4	TB106-12A	1	86.75	7
13	BLK	X183C16	TB106-14A	1	PFT-2	4	90.25	7
14	BLK	X213B16	TB106-17A	1	T105-5	6	85.50	7
15	BLK	X125B16	TB106-18A	1	WMT-1	4	83.50	7
16	BLK	X190B16	TB107-3A	1	VR101-6	1	76.25	7
17	BLK	X221D12	TB107-4A	3	K109-5		88.75	8
18	BLK	X289B16	K116-7	1	TB1 07-7A	1	91.25	7
19	BLK	X211B16	TB107-10 OA	1	T105-6	6	88.75	7
20	BLK	X250B16	TB107-19A	1	PFT-1	4	88.75	7
21	BLK	X171L16	A104-3	1	VR101-E3-208	1	29.25	7
22	BLK	X162V16	VR101-E2-208	1	A104-2	1	33.00	7
23	BLK	X170V16	VR101-EI-C	1	A104-1	1	32.75	7
24	BLK	X170H16	VR101-E1-C	1	A105-3	1	54.50	7
25	BLK	X246A16	AI 01-4	1	VR101-4	1	67.25	7
6	BLK	X245A16	A101-3	1	VR101-3	1	67.00	7
27	BLK	X177D12	WMT-10	5	A104-5	3	42.25	8
28	BLK	X223A12	WMT-12	3	A104-7	5	43.50	8
29	BLK	X225A12	WMT-11	3	A104-9	5	43.50	8
30	BLK	X171G16	KI110-3	1	A104-3	1	39.50	7
31	BLK	X1 62H16	K110-2	1	A104-2	1	39.00	7
32	BLK	X170J16	K110-1	1	A104-1	1	38.00	7
33	BLK	X100OF16	T105-2	4	A103-2	1	68.00	7
34	BLK	X170F16	T105-1	4	A103-1	1	67.50	7
35	BLK	X170G16	A103-1	1	AI 05-3	1	38.50	7
36	BLK	X1 00S16	K109-4	1	, A105-4	1	30.25	7
37	BLK	X1 00J16	K108-2	1	A105-2	1	42.00	7
38	BLK	X289C16	K116-7	1	AI 05-14	1	32.75	7
39	BLK	X1 62C16	K111III-2	1	PFT-8	4	31.75	7
40	BLK	X1 70L16	KI11-I	1	K109-3	1	31.50	7
41	BLK	X1 70K16	KI11-1	1	K110-1	1	17.00	7
42	BLK	X171H16	K111-3	1	K110-3	1	16.50	7
43	BLK	X1 62R16	K111-2	1	KI10-2	1	16.75	7

Figure 47. Cabinet B Divider Panel Wiring Harness (Sheet 1 of 6).

WIRE NO.	WIRE MARKING IDENTIFICATION		FROM	ITEM NO.	TO	ITEM NO.	WIRE LENGTH	ITEM NO.
	COLOR	NUMBER						
44	BLK	X171J16	K111-3	1	T105-3	6	41.50	7
45	BLK	X191B16	K116-8	1	K107-6	1	43.75	7
46	BLK	X100G16	K107-2	1	T105-2	6	23.50	7
47	BLK	X171K16	T105-3	4	PFT-12	4	35.50	7
48	BLK	X100H16	K108-2	1	K107-2	1	18.75	7
49	BLK	X191C16	K107-6	1	K108-6	1	17.00	7
50	BLK	X100K16	K116-4	1	WMT-E	4	32.75	7
51	BLK	X200A12	WMT-7	5	PFT-5	5	30.50	8
52	BLK	X166A12	WMT-8	5	AMT-4C	5	33.00	8
53	BLK	X185D12	WMT-9	5	AMT-4B	5	34.50	8
54	BLK	X210A12	AMT-4A	5	PFT-6	5	17.75	8
55	BLK	X228A12	K109-6	5	AMT-3A	3	20.00	8
56	BLK	X170Z16	K116-1	1	WMT-B	4	24.00	7
57	BLK	X170Q16	K109-3	1	WMT-4	4	15.50	7
58	BLK	X170AA16	K116-1	1	WMT-A	4	23.00	7
59	BLK	X171M16	PFT-12	6	WMT-5	4	15.25	7
60	BLK	X100L16	K116-2	1	K109-4	1	17.25	7
61	BLK	X174H16	K116-3	1	A105-1	1	40.00	7
62	RED	P155B16	TB1 06-9A	1	AMT-2C	4	93.75	7
63	RED	P20A16	TB106-1 OA	1	AMT-2B	4	95.25	7
64	RED	P17A16	TB106-11A	1	AMT-2A	4	96.75	7
65	RED	P10AE16	A105-10	1	A104-13	1	35.00	7
66	RED	V100A16	A101-N	1	VR101-F+	1	65.50	7
67								
68	BLK	Jumper	WMT-4	1	WMT-A	1	3.50	7
69	BLK	Jumper	WMT-3	1	WIVT-6	1	3.50	7
70	BLK	Jumper	WMT-3	1	WMT-E	1	3.75	7

Figure 47. Cabinet B Divider Panel Wiring Harness (Sheet 2 of 6).

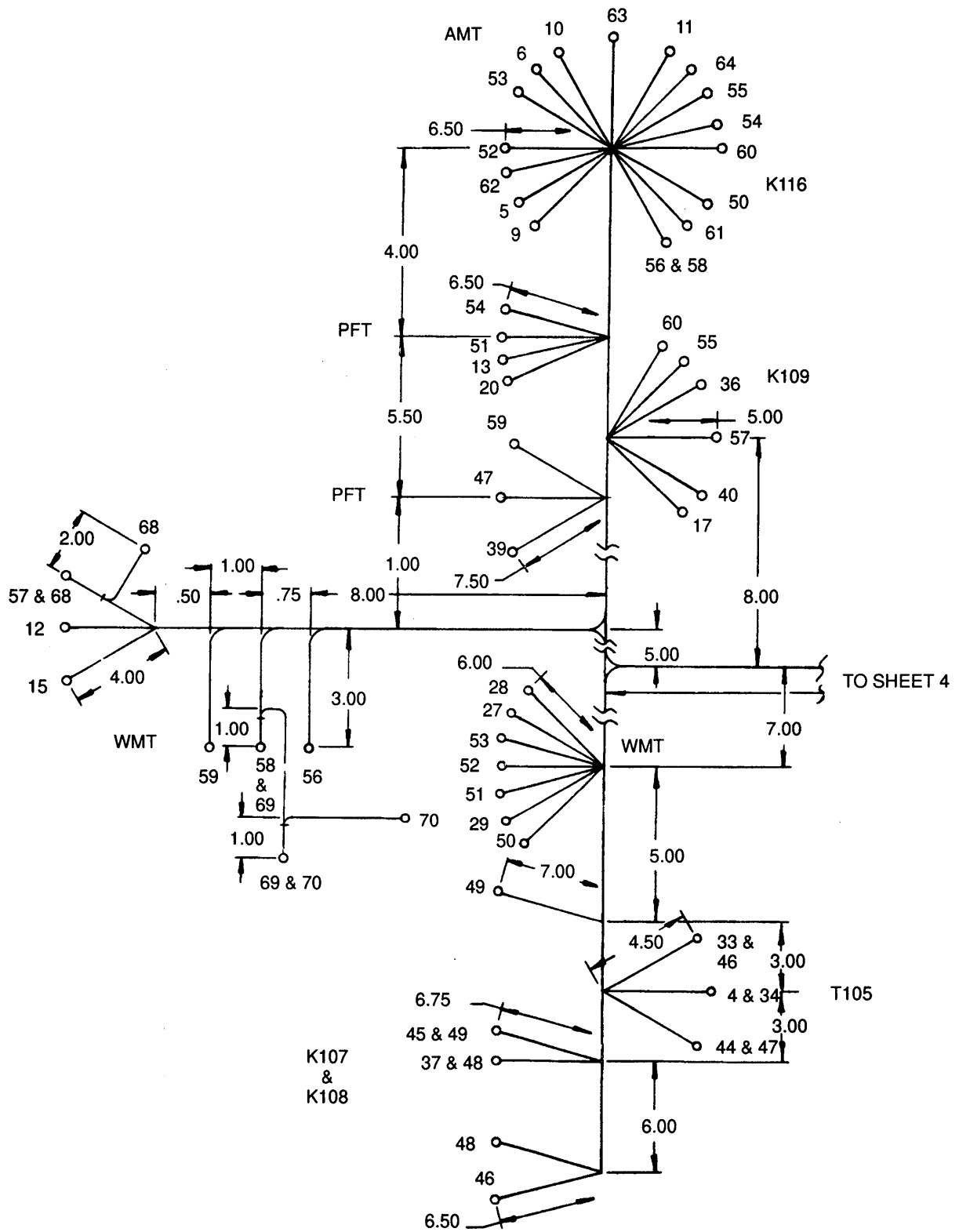

Figure 47. Cabinet B Divider Panel Wiring Harness (Sheet 3 of 6).

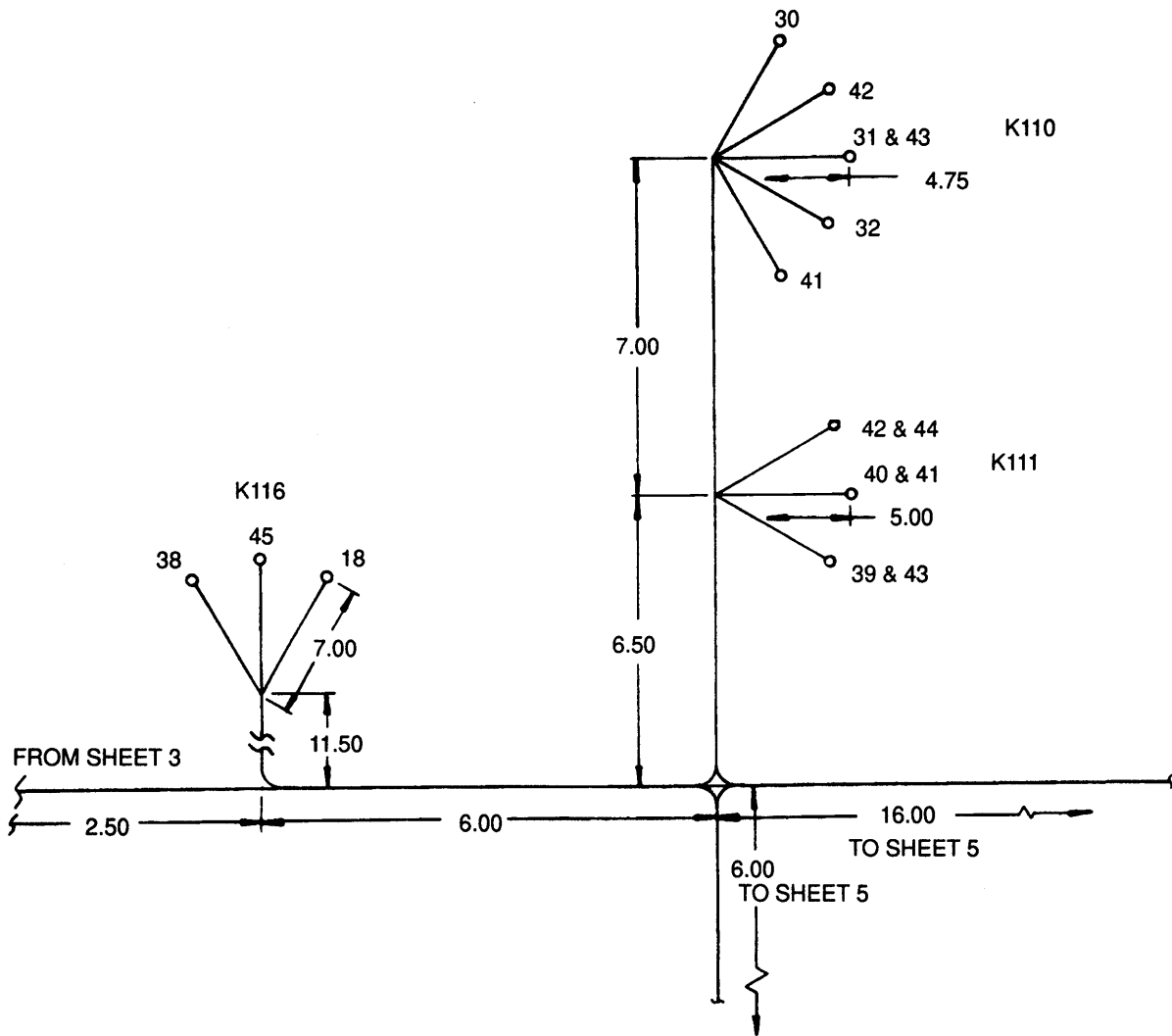

Figure 47. Cabinet B Divider Panel Wiring Harness (Sheet 4 of 6).

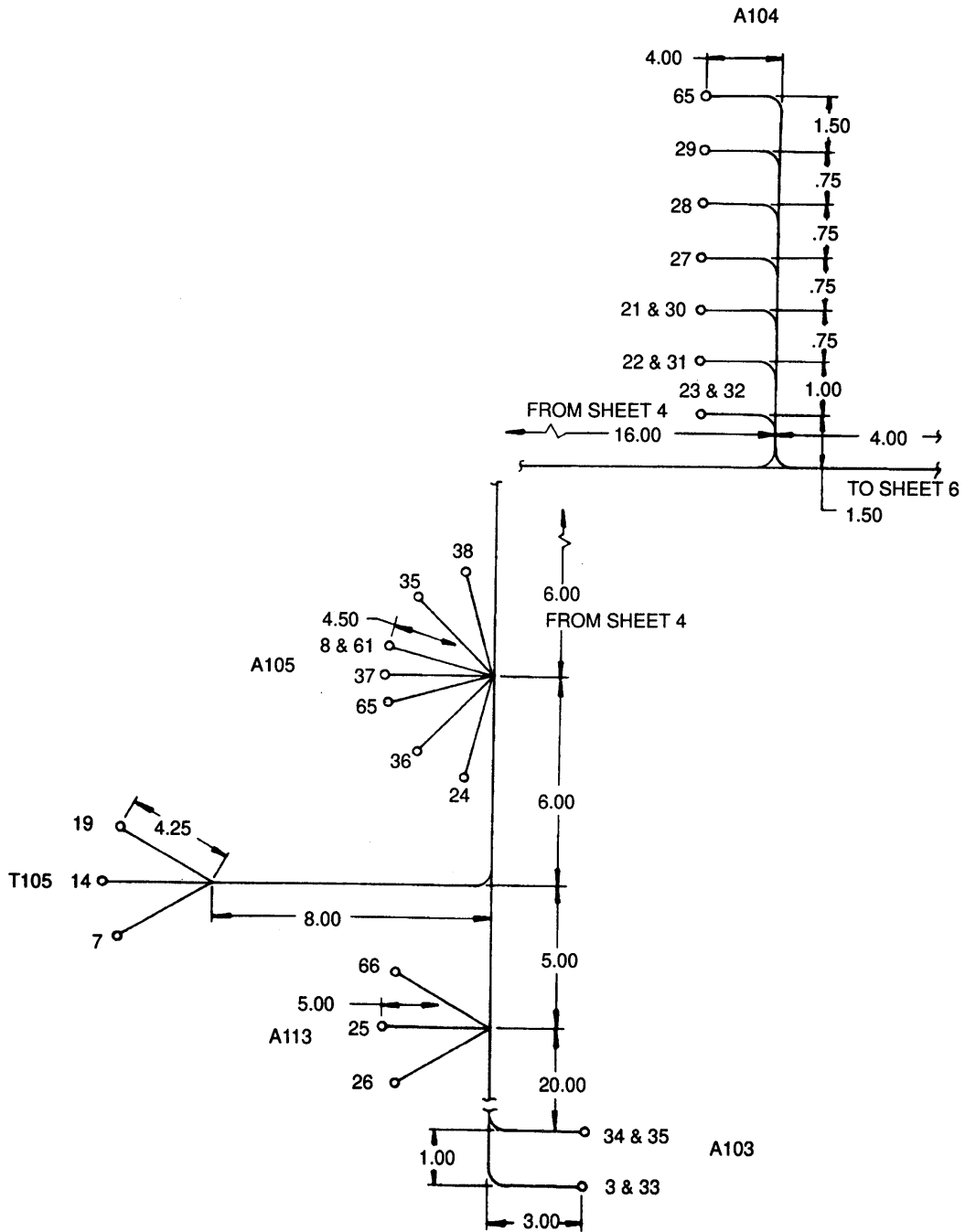

Figure 47. Cabinet B Divider Panel Wiring Harness (Sheet 5 of 6).

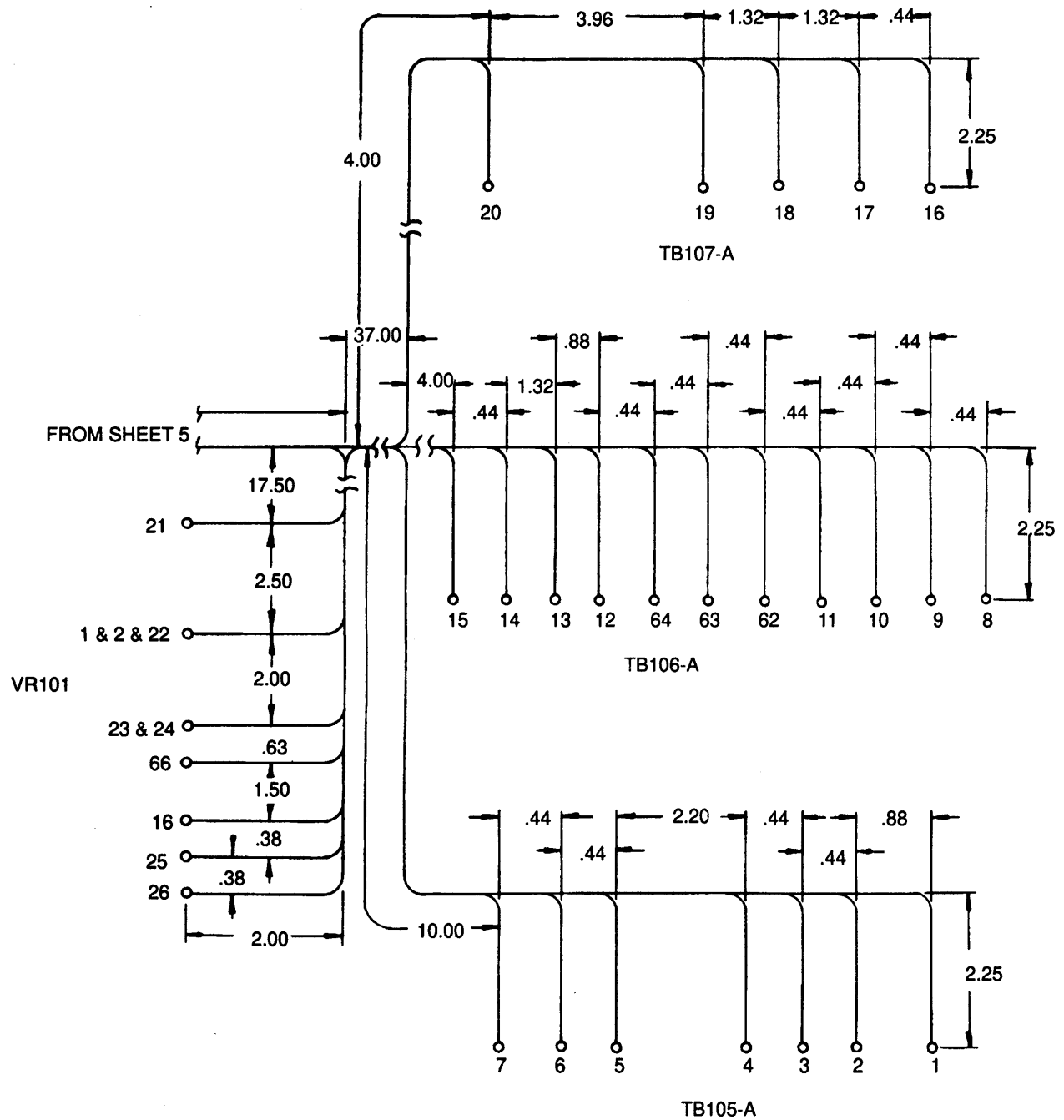

Figure 47. Cabinet B Divider Panel Wiring Harness (Sheet 6 of 6).

SECTION II

(1) ILLUSTRATION		(2) SMR CODE				(3) USMC		(4) NATIONAL STOCK NUMBER	(5) DESCRIPTION			(6)	(7)	(8)
(a) FIG NO.	(b) ITEM NO.	a ARMY	b AIR FORCE	c NAVY	d USMC	a SSI	b REPL FACTOR		REF NUMBER	MFR CODE	USABLE ON CODE	U/M	QTY INC IN UNIT	USMC QTY PER EQUIP
47		AFOFF	AFOFF	AFOFF										
47	1	PAOZZ	PAOZZ	PAOZZ				5940-00-283-5280	GROUP 03 - ELECTRICAL POWER GENERATION AND CONTROL SYSTEM (CONTINUED)  WIRING HARNESS, CABINET B DIVIDER 80-7923 30554			EA	1	
47	2	PAOZZ	PAOZZ	PAOZZ				5940-00-825-3693	ASSEMBLE FROM: TERMINAL, LUG MS25036-106 96906			EA	90	
47	3	PAOZZ	PAOZZ	PAOZZ				5940-00-825-5041	TERMINAL, LUG MS17143-9 96906			EA	1	
47	4	PAOZZ	PAOZZ	PAOZZ				5940-00-143-4774	TERMINAL, LUG MS17143-6 96906			EA	8	
47	5	PAOZZ	PAOZZ	PAOZZ				5940-00-143-4775	TERMINAL, LUG MS25036-153 96906			EA	20	
47	6	PAOZZ	PAOZZ	PAOZZ				5940-00-143-4780	TERMINAL, LUG MS25036-156 96906			EA	12	
47	7	PAOZZ	PAOZZ	PAOZZ				6145-00-578-6605	TERMINAL, LUG MS25036-108 96906			EA	8	
47	8	PAOZZ	PAOZZ	PAOZZ				6145-00-578-7514	WIRE, 16 AN M5086/2-16-9 81349			RL	V	
47	9	PAOZZ	PAOZZ	PAOZZ				5975-00-074-2072	WIRE, 12 AN M5086/2-12-9 81349			RL	V	
47	10	PAOZZ	PAOZZ	PAOZZ				5975-00-727-5153	STRAP, CABLE, ADJUSTABLE MS3367-1-9 96906			EA	V	
									STRAP CABLE, ADJUSTABLE MS3367-4-9 96906			EA	V	

WIRE NO.	WIRE MARKING IDENTIFICATION		FROM	ITEM NO.	TO	ITEM NO.	WIRE LENGTH	ITEM NO.
	COLOR	NUMBER						
1	RED	P107A12	CB1-1	1	S100-C1	2	37.00	7
2	RED	P14AA12	CB1-2	1	TB2-1A	5	85.00	7
3	RED	P25J12	S1 00-C2	2	TB21-17B	5	108.00	7
4	RED	P25N12	CB2-1	1	K15D-A3	5	110.00	7
5	RED	P25H12	CB2-1	1	TB21-17B	5	101.00	7
6	RED	P138A12	CB2-2	1	K100-COM	6	55.00	7
7	RED	P14Q16	S1-2	3	S7A1-NO	3	31.00	8
8	RED	P50A16	S1-3	3	DS26-1	3	32.00	8
9	RED	P36A16	S9-3	3	TB3-4B	3	95.00	8
10	RED	P36E16	S9-3	3	TB50-2A	3	132.00	8
11	RED	P34A16	S9-4	3	TB3-2B	3	93.00	8
12	RED	P59A16	S9-5	3	S10-2	3	30.00	8
13	RED	P59C16	S9-5	3	TB50-4A	3	134.00	8
14	RED	P78B16	S9-6	3	TB3-6A	3	91.00	8
15	RED	P46B16	S7A2-C	3	TB50-3A	3	142.00	8
16	RED	K5D16	S7B-COM	3	TB3-11 B	3	103.00	8
17	RED	P12C16	S10-3	3	TB2-16B	3	102.00	8
18	RED	P104A16	S8-1	3	TB111-11A	3	114.50	8
19	RED	P9D16	S8-2	3	TB111-13A	3	111.50	8
20	RED	P14AC16	S8-3	3	TB111-14A	3	123.00	8
21	RED	E30A16	M1-1	4	TB2-8B	3	109.00	8
22	RED	E31A16	M2-1	4	TB2-9B	3	108.00	8
23	RED	E32A16	M3-1	3	TB2-10B	3	108.00	8
24	RED	E33A16	M4-1	3	TB2-11B	3	119.00	8
25	RED	P1D16	M4-2(+)	4	M5-2(+)	3	29.50	8
26	RED	P1E16	M4-2(+)	4	R3-2	4	19.00	8
27	RED	P10Q16	M5-1(1)	3	TB2-20B	3	108.00	8
28	RED	P1C16	M5-2(+)	3	TB2-7B	3	100.00	8
29	RED	P50B16	DS27-1	3	DS26-1	4	13.50	8
30	RED	P50C16	DS27-1	3	DS28-1	4	27.50	8
31	RED	P10R16	DS27-2	3	DS26-2	3	13.50	8
32	RED	P1OS16	DS27-2	3	DS28-2	3	28.00	8
33	RED	P50D16	DS28-1	3	DS29-1	3	13.50	8
34	RED	P1OT16	DS28-2	3	DS29-2	3	13.50	8
35	RED	P1ON16	DS29-2	3	TB2-19B	3	105.00	8
36	BLK	X138D16	DS107-1	3	K106-X1	1/4 Strip	98.00	8
37	BLK	X137D16	DS107-2	3	K106-X2	1/4 Strip	89.50	8
38	RED	P14U16	S1-2	3	TB50-1 A	3	136.00	8
39	RED	P34B16	S9-4	3	S7A1-C	3	15.50	8
40	RED	PIG16	S5-6	3	R2-2	3	13.50	8
41	RED	P1 F16	R2-2	4	R3-2	4	23.50	8
42	RED	P119A16	R1-2	4	S5-5	3	50.00	8
43	RED	P14D16	S5-2	3	TB2-3A	3	94.50	8
44	RED	P130A16	S5-1	3	TB108-6A	3	25.50	8

Figure 48. Cabinet C Door Wiring Harness (Sheet 1 of 5).



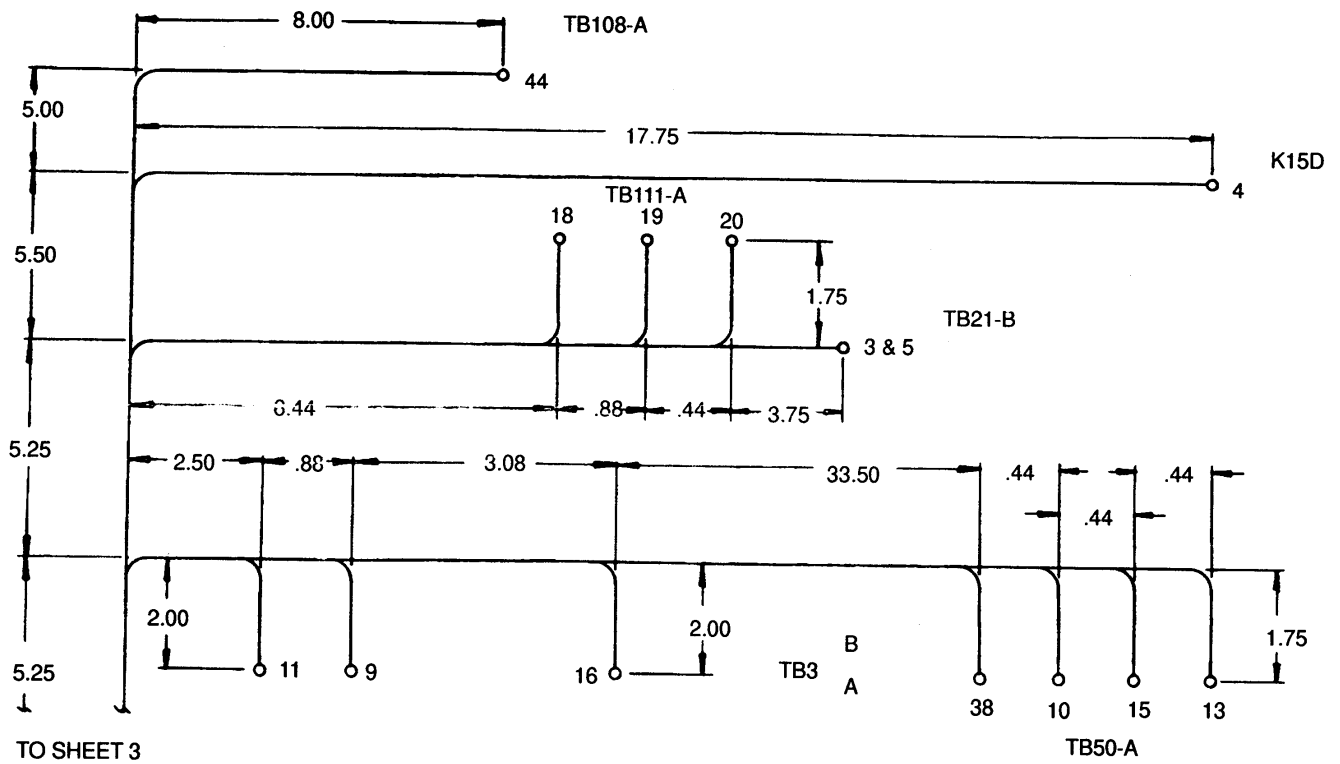

Figure 48. Cabinet C Door Wiring Harness (Sheet 2 of 5)

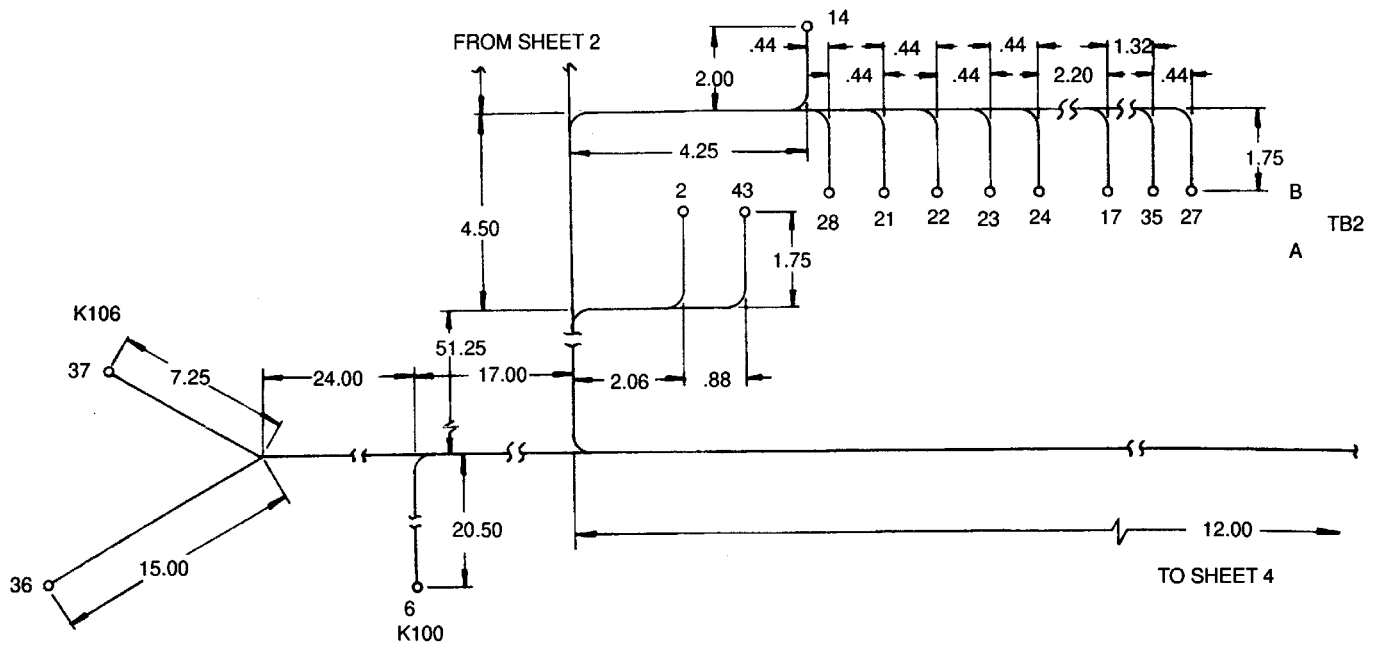

Figure 48. Cabinet C Door Wiring Harness (Sheet 3 of 5)

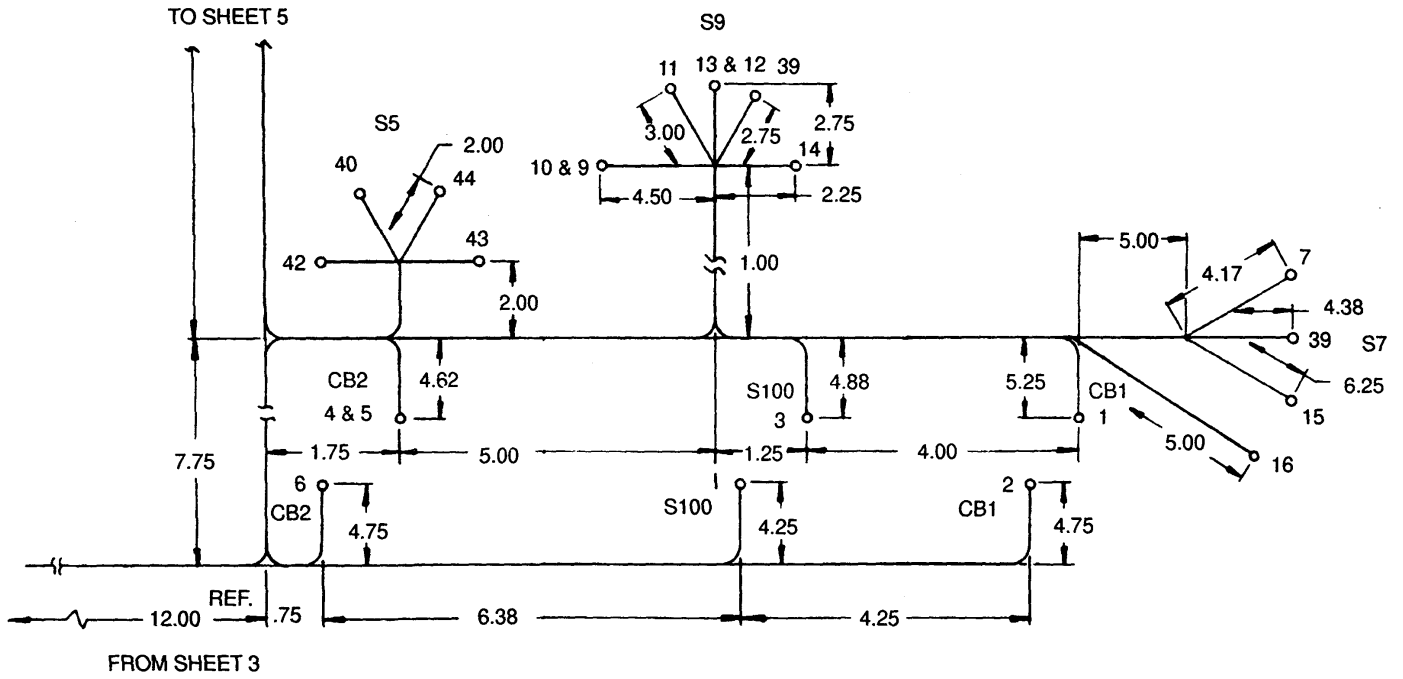

Figure 48. Cabinet C Door Wiring Harness (Sheet 4 of 5)

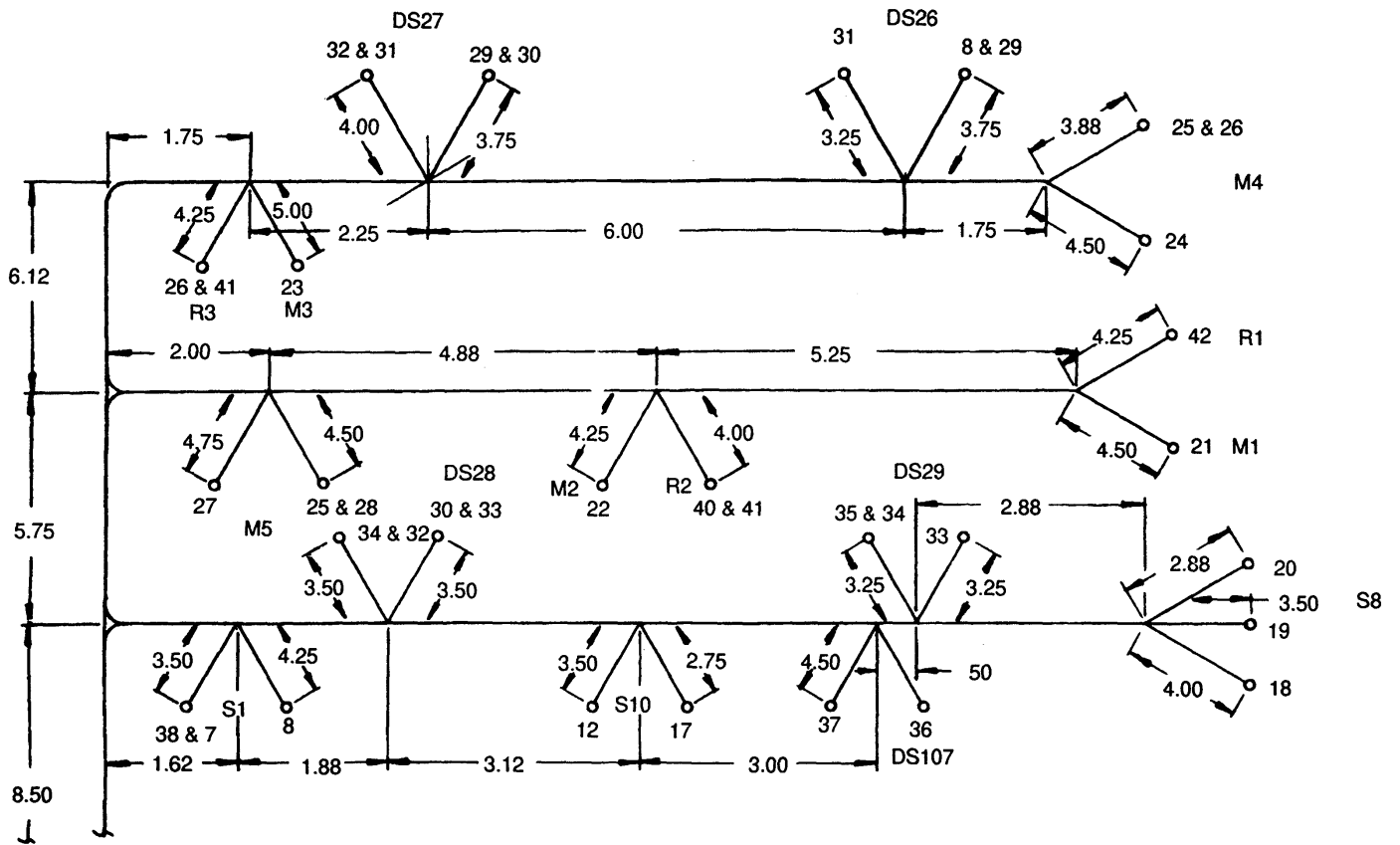

Figure 48. Cabinet C Door Wiring Harness (Sheet 5 of 5)

SECTION II

(1) ILLUSTRATION		(2) SMR CODE				(3) USMC		(4) NATIONAL STOCK NUMBER	(5) DESCRIPTION			(6)	(7)	(8)
(a) FIG NO.	(b) ITEM NO.	a ARMY	b AIR FORCE	c NAVY	d USMC	a SSI	b REPL FACTOR		REF NUMBER	MFR CODE	USABLE ON CODE	U/M	QTY INC IN UNIT	USMC QTY PER EQUIP
48		AFOFF	AFOFF	AFOFF										
									GROUP 03 - AC ELECTRICAL POWER GENERATION AND CONTROL SYSTEM (CONTINUED)					
									WIRING HARNESS, CABINET C DOOR 80-7926	30554		EA	1	
									ASSEMBLE FROM					
48	1	PAOZZ	PAOZZ	PAOZZ				5940-00-143-4794	TERMINAL, LUG MS25036-112	96906		EA	5	
48	2	PAOZZ	PAOZZ	PAOZZ				5940-00-113-8183	TERMINAL, LUG MS25036-113	96906		EA	2	
48	3	PAOZZ	PAOZZ	PAOZZ				5940-00-283-5280	TERMINAL, LUG MS25036-106	96906		EA	64	
48	4	PAOZZ	PAOZZ	PAOZZ				5940-00-143-4780	TERMINAL, LUG MS25036-108	96906		EA	10	
48	5	PAOZZ	PAOZZ	PAOZZ				5940-00-825-5041	TERMINAL, LUG MS17143-6			EA	4	
48	6	PAOZZ	PAOZZ	PAOZZ				5940-00-143-4777	TERMINAL, LUG MS25036-157	96906		EA	1	
48	7	PAOZZ	PAOZZ	PAOZZ				6145-00-578-7514	WIRE, 12 AN M5086/2-12-9	81349		RL	V	
48	8	PAOZZ	PAOZZ	PAOZZ				6145-00-578-6605	WIRE, 16 AN M5086/2-16-9	81349		RL	V	
48	9	PAOZZ	PAOZZ	PAOZZ				5975-00-074-2072	STRAP, CABLE, ADJUSTABLE MS3367-1-9	96906		EA	V	
48	10	PAOZZ	PAOZZ	PAOZZ				5975-00-727-5153	STRAP, CABLE, ADJUSTABLE MS3367-4-9	96906		EA	V	



WIRE NO.	WIRE MARKING IDENTIFICATION		FROM	ITEM NO.	TO	ITEM NO.	WIRE LENGTH	ITEM NO.
	COLOR	NUMBER						
1	BLK	X337A16	TB51-7B	1	TB6-3	1	77.00	3
2	BLK	X335A16	TB51-5B	1	TB6-8	1	76.50	3
3	BLK	X138A16	TB51-4B	1	TB108-10A	1	83.00	3
4	BLK	X137E16	TB51-3B	1	TB108-11A	1	84.50	3
5	BLK	X135C12	TB51-1B	2	TB108-9A	2	84.50	4
6	BLK	X136C12	TB51-2B	2	TB108-8A	2	84.50	4
7	BLK	X100AV12	TB51-16B	2	TB108-1A	2	71.50	4
8	BLK	X100AU12	TB51-15B	2	TB108-1A	2	82.00	4
9	BLK	X218A12	TB51-20B	2	CB116-2	1/4 Strip	250.00	4

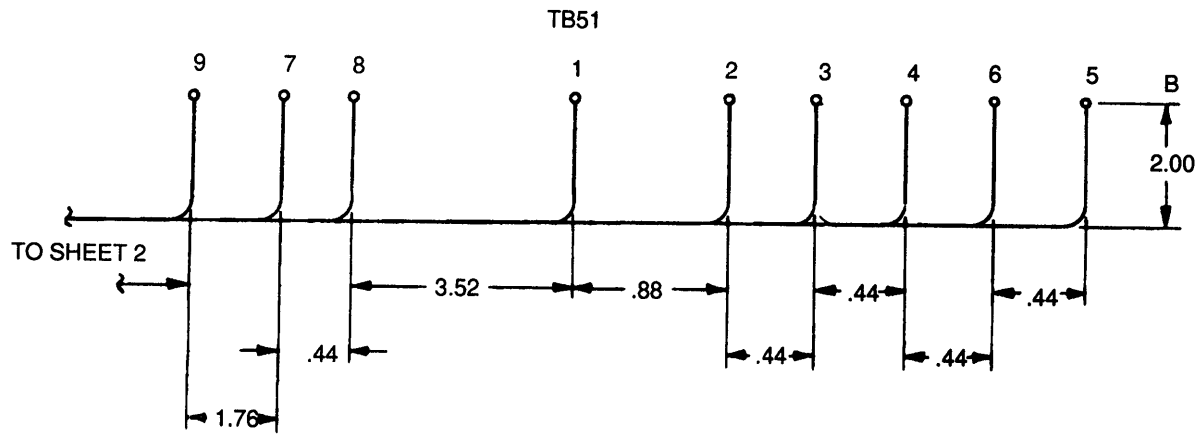

Figure 49. Cabinet C Forward Wiring Harness (Sheet 1 of 2).

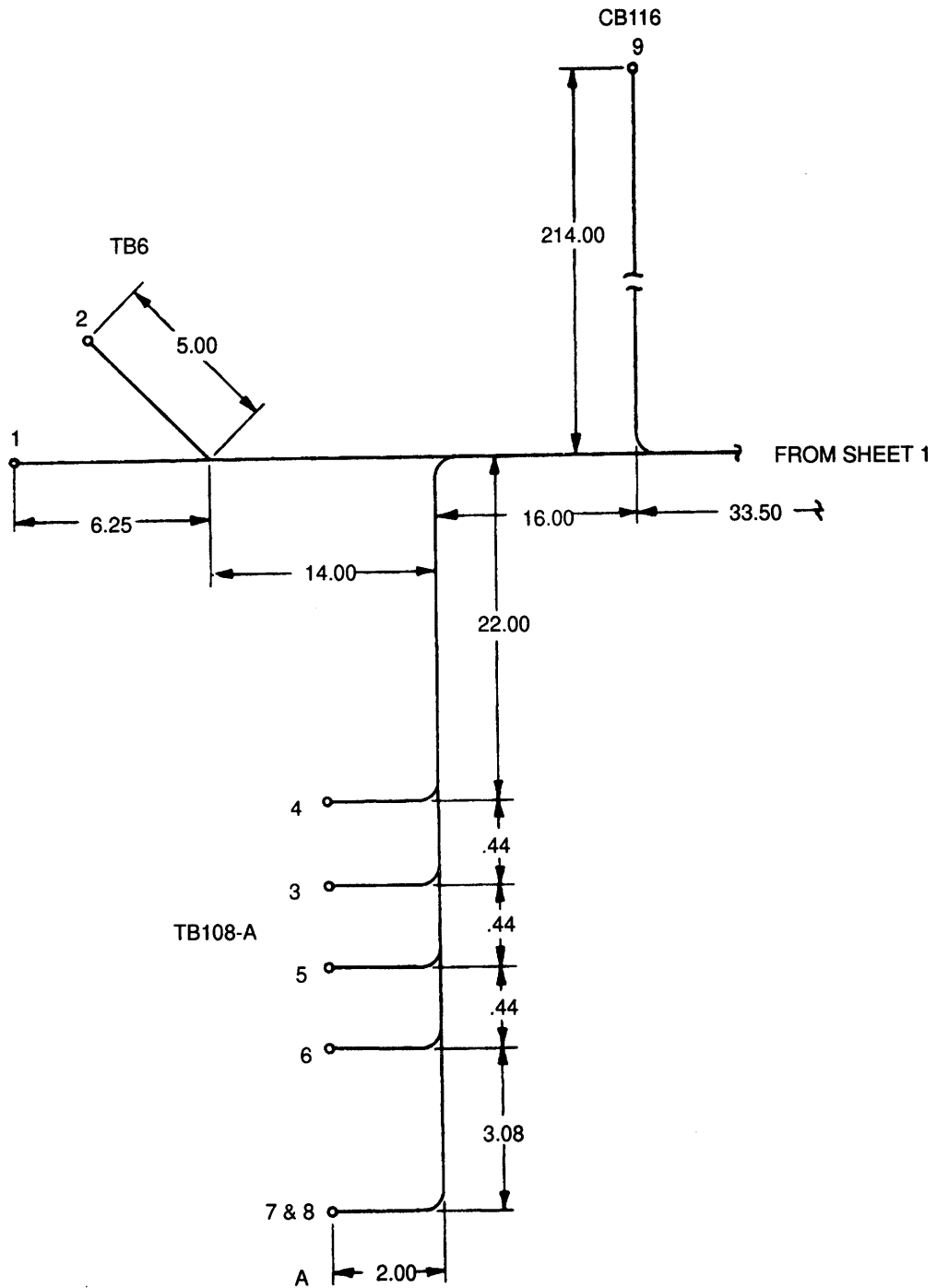

Figure 49. Cabinet C Forward Wiring Harness (Sheet 2 of 2).



SECTION II

(1) ILLUSTRATION		(2) SMR CODE				(3) USMC		(4) NATIONAL STOCK NUMBER	(5) DESCRIPTION			(6)	(7)	(8)
(a) FIG NO.	(b) ITEM NO.	a ARMY	b AIR FORCE	c NAVY	d USMC	a SSI	b REPL FACTOR		REF NUMBER	MFR CODE	USABLE ON CODE	U/M	QTY INC IN UNIT	USMC QTY PER EQUIP
49		AFOFF	AFOFF	AFOFF										
									GROUP 03 - AC ELECTRICAL POWER GENERATION AND CONTROL SYSTEM (CONTINUED)					
49									WIRING HARNESS, CABINET C FORWARD 80-7928	30554		EA	1	
49	1	PAOZZ	PAOZZ	PAOZZ				5940-00-283-5280	ASSEMBLE FROM: TERMINAL, LUG MS25036-106	96906		EA	8	
49	2	PAOZZ	PAOZZ	PAOZZ				5940-00-825-5041	TERMINAL, LUG MS17143-6	96906		EA	9	
49	3	PAOZZ	PAOZZ	PAOZZ				6145-00-578-6605	WIRE, 16 AN M5086/2-16-9	81349		RL	V	
49	4	PAOZZ	PAOZZ	PAOZZ				6145-00-578-7514	WIRE, 12 AN M5086,2-12-9	81349		RL	V	
49	5	PAOZZ	PAOZZ	PAOZZ				5975-00-074-2072	STRAP, CABLE, ADJUSTABLE MS3367-1-9	96906		EA	V	
49	6	PAOZZ	PAOZZ	PAOZZ				5975-00-727-5153	STRAP, CABLE, ADJUSTABLE MS3367-4-9	96906		EA	V	

WIRE NO.	WIRE MARKING IDENTIFICATION		FROM	ITEM NO.	TO	ITEM NO.	WIRE LENGTH	ITEM NO.
	COLOR	NUMBER						
1	BLK	X300A12	CB118-2A	Strip	H103-1	1	120.00	5
2	BLK	X300B12	CB118-2A	Strip	H104-1	1	240.00	5
3	BLK	X299A12	CB118-2B	Strip	H103-2	1	120.00	5
4	BLK	X299B12	CB118-2B	Strip	H104-2	1	240.00	5
5	BLK	X100AR12	DP2-gnd	Strip	H103-G	1	80.50	5
6	BLK	X100AS12	DP2-gnd	Strip	H104-G	1	240.00	5
7	BLK	X100AT12	DP2-gnd	Strip	TB108-1B	4	200.50	5
8	BLK	X100AZ12	DP2-gnd	Strip	TB108-17B	4	190.00	5
9	BLK	X219A12	CB102-2	Strip	J102-1	1	50.25	5
10	BLK	X25A12	CB103-2	Strip	J104-1	1	167.00	5
11	BLK	X253A12	CB104-2	Strip	S102-1	1	124.50	5
12	BLK	X229A12	CB106-2	Strip	J106-1	1	502.00	5
13	BLK	X258A12	CB107-2	Strip	J108-1	1	562.00	5
14	BLK	X296A12	CB108-2	Strip	S103-COM	1	502.00	5
15	BLK	X100AC12	DP1-gnd	Strip	DS102-2	Strip	168.00	5
16	BLK	X100AH12	DP1-gnd	Strip	J102-2	1	41.00	5
17	BLK	X100AK12	DP1-gnd	Strip	J106-2	1	502.00	5
18	BLK	X256A12	DS101-1	Strip	S102-2	1	100.00	5
19	BLK	X256B12	DS101-1	Strip	DS102-1	Strip	70.00	5
20	BLK	X100AD12	DS101-2	Strip	DS102-2	Strip	70.00	5
21	BLK	X100AE12	DPI-gnd	Strip	DS105-2	Strip	300.00	5
22	BLK	X100AJ12	J104-2	1	J102-2	1	187.00	5
23	RED	P10W12	DS22-2	2	TB111-20A	3	106.00	5
24	RED	P10AF12	DS22-2	2	DS23-2	2	200.00	5
25	RED	P151C12	DS20-1	3	DS21-1	3	130.00	5
26	RED	P10M12	DS20-2	3	DS21-2	3	130.00	5
27	RED	P10V12	DS20-2	3	DS23-2	3	201.00	5
28	RED	P151D12	DS20-1	3	DS23-1	3	203.00	5
29	BLK	X266A12	DS104-1	3	S104-C	3	252.00	5
30	BLK	X266B12	DS103-1	3	DS106-1	3	150.00	5
31	BLK	X100AF12	DS103-2	3	DS106-2	3	150.00	5
32	BLK	X100AG12	DS104-2	3	DS103-2	3	70.00	5
33	BLK	X266C12	DS104-1	3	DS103-1	3	70.00	5
34	BLK	X294A12	S103-2	1	S104-3	1	172.00	5
35	BLK	X295A12	S103-3	1	S104-2	1	172.00	5
36	BLK	X100AL12	J106-2	Strip	J108-2	Strip	204.00	5
37	BLK	X100BX12	B103-2(wht)	Strip	DP1-gnd	Strip	96.00	5
38	BLK	X109A12	B103-1 (blk)	Strip	CB109-2	Strip	96.00	5
39	BLK	X100BY12	B1 03-(gnd)	Strip	DP1 -gnd	Strip	96.00	5
40	RED	P151B12	DS22-1	3	DS23-1	3	240.00	5
41	RED	P151A12	DS22-1	3	K100-NC	4	150.00	5
42	BLK	X266D12	DS105-1	3	DS106-1	3	65.00	5
43	BLK	X100BZ12	DS105-2	3	DS106-2	3	65.00	5

Figure 50. Control Center Wiring Harness.

SECTION II

(1) ILLUSTRATION		(2) SMR CODE				(3) USMC		(4) NATIONAL STOCK NUMBER	(5) DESCRIPTION			(6)	(7)	(8)
(a) FIG NO.	(b) ITEM NO.	a ARMY	b AIR FORCE	c NAVY	d USMC	a SSI	b REPL FACTOR	REF NUMBER	MFR CODE	USABLE ON CODE	U/M	QTY INC IN UNIT	USMC QTY PER EQUIP	
50		AFOFF	AFOFF	AFOFF										
										GROUP 03 - AC ELECTRICAL POWER GENERATION AND CONTROL SYSTEM (CONTINUED)				
										WIRING HARNESS CONTROL CENTER 80-7929 30554	EA	1		
50	1	PAOZZ	PAOZZ	PAOZZ				5940-00-143-4794		ASSEMBLE FROM: TERMINAL, LUG MS25036-112 96906	EA	21		
50	2	PAOZZ	PAOZZ	PAOZZ				5940-00-143-4775		TERMINAL, LUG MS25036-156 96906	EA	3		
50	3	PAOZZ	PAOZZ	PAOZZ				5940-00-204-8990		TERMINAL, LUG MS25036-111 96906	EA	26		
50	4	PAOZZ	PAOZZ	PAOZZ				5940-00-825-5041		TERMINAL, LUG MS17143-6 96906	EA	3		
50	5	PAOZZ	PAOZZ	PAOZZ				6145-00-578-7514		WIRE, 12 AN M5086/2-12-9 81349	RL	V		
50	6	PAOZZ	PAOZZ	PAOZZ				5975-00-074-2072		STRAP, CABLE, ADJUSTABLE MS3367-1-9 96906	EA	V		

WIRE NO.	WIRE MARKING IDENTIFICATION		FROM	ITEM NO.	TO	ITEM NO.	WIRE LENGTH	ITEM NO.
	COLOR	NUMBER						
1	BLK	X151A16	TB104-H1-A	1	TB108-12A	1	241.75	3
2	BLK	X152A16	TB104-H4-A	1	TB108-13A	1	242.00	3
3	BLK	X153A16	TB104R1-A	1	TB105-1A	1	282.75	3
4	BLK	X154A16	TB104-R2-A	1	TB105-2A	1	281.25	3
5	BLK	X155A16	TB104-R3-A	1	TB105-3A	1	279.25	3
6	BLK	X156A16	TB104-R4-A	1	TB105-4A	1	277.25	3
7	BLK	X157A16	TB104-R5-A	1	TB105-5A	1	275.50	3
8	BLK	X158A16	TB104-R6-A	1	TB105-6A	1	273.50	3
9	BLK	X159A16	TB104-R6-A	1	TB105-7A	1	273.25	3
10	BLK	X1160A16	TB104-R6-A	1	TB105-8A	1	272.00	3
11	BLK	X104A12	TB104-F1-A	2	TB108-16A	2	240.00	4
12	BLK	X100BN12	TB104-F2-A	2	TB108-15A	2	240.00	4
13	BLK	X119E16	CT3-X1	8	CT2-X2	8	71.25	3
14	BLK	X119D16	CT2-X2	8	A101-1	1	291.00	3
15	BLK	X120D16	CT3-X2	8	CT2-X1	8	71.50	3
16	BLK	X120C16	CT2-X1	8	A101-2	1	291.50	3
17	BLK	X218B12	BC1-1	7	TB51-20A	2	269.50	4
18	BLK	X100BS12	BC1-2	7	TB51-15A	2	272.00	4

Figure 51. Generator Connection Box Wiring Harness (Sheet 1 of 3).

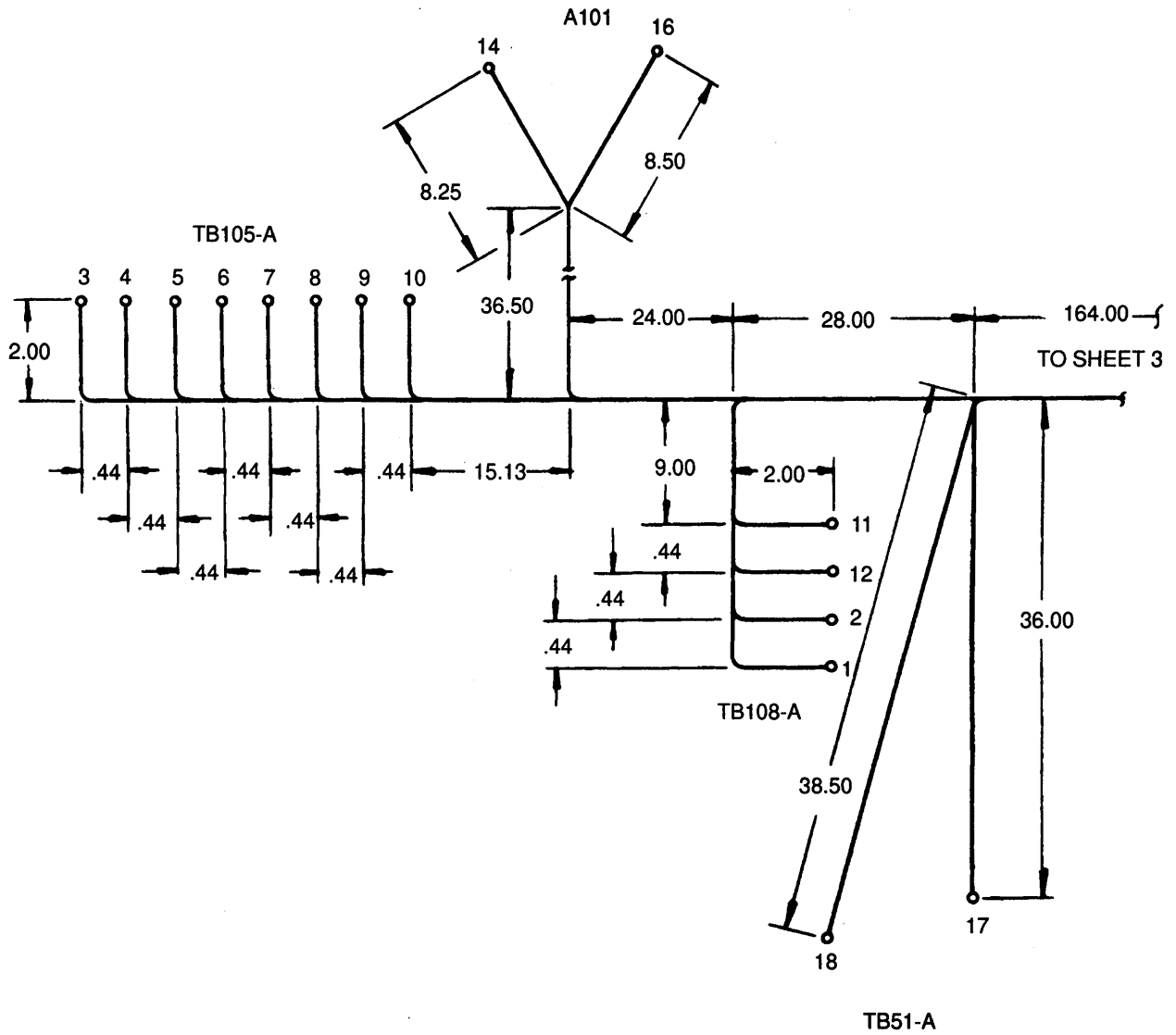

Figure 51. Generator Connection Box Wiring Harness (Sheet 2 of 3).

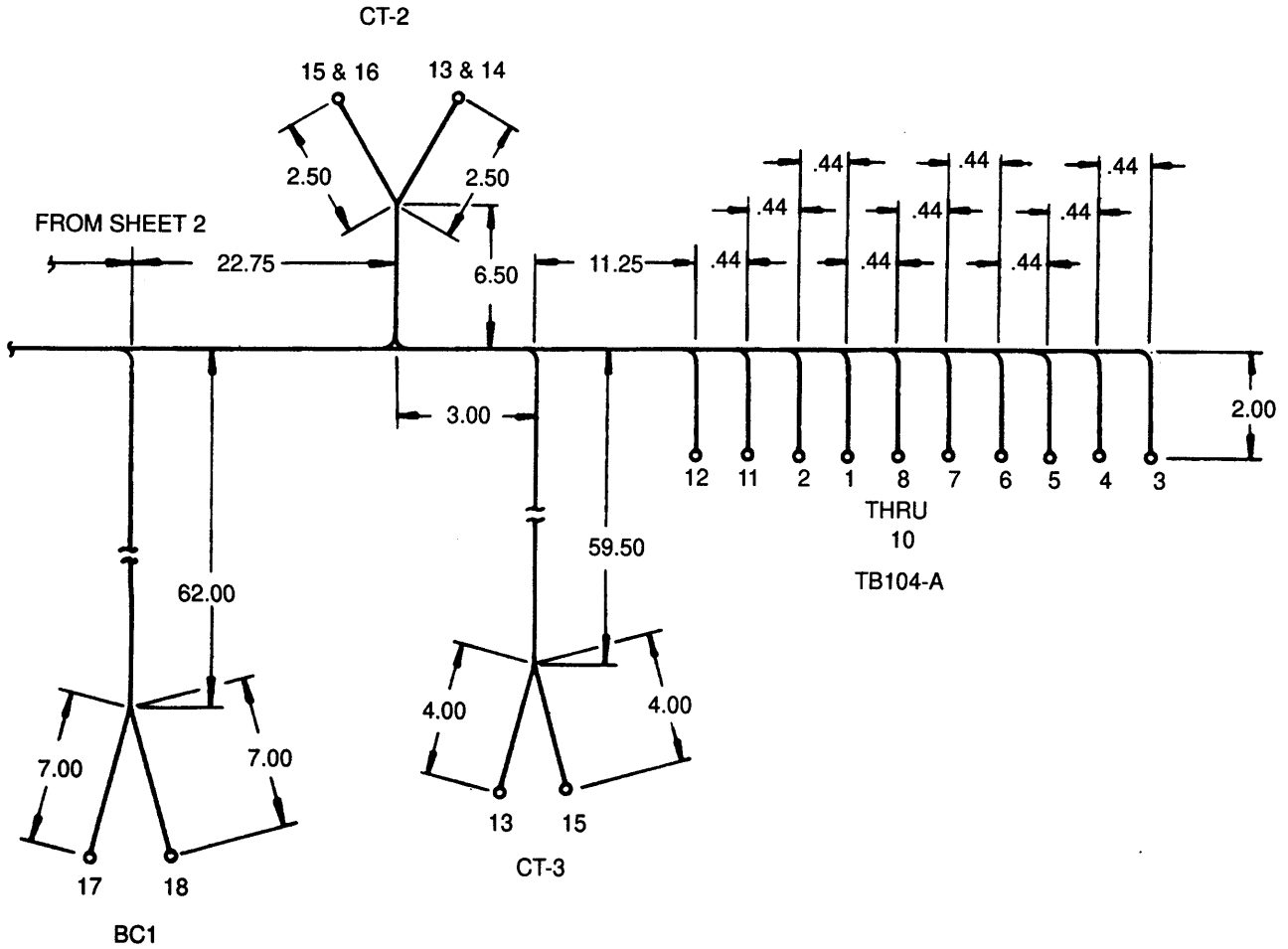

Figure 51. Generator Connection Box Wiring Harness (Sheet 3 of 3).

SECTION II

(1) ILLUSTRATION		(2) SMR CODE				(3) USMC		(4) NATIONAL STOCK NUMBER	(5) DESCRIPTION			(6)	(7)	(8)
(a) FIG NO.	(b) ITEM NO.	a ARMY	b AIR FORCE	c NAVY	d USMC	a SSI	b REPL FACTOR	REF NUMBER	MFR CODE	USABLE ON CODE	U/M	QTY INC IN UNIT	USMC QTY PER EQUIP	
51		AFOFF	AFOFF	AFOFF										
										GROUP 03 - AC ELECTRICAL POWER GENERATION AND CONTROL SYSTEM (CONTINUED)				
51		AFOFF	AFOFF	AFOFF						WIRING HARNESS, GENERATOR CONNECTION BOX 80-7930 30554	EA	1		
51	1	PAOZZ	PAOZZ	PAOZZ				5940-00-283-5280		ASSEMBLE FROM: TERMINAL, LUG MS25036-106 96906	EA	22		
51	2	PAOZZ	PAOZZ	PAOZZ				5940-00-825-5041		TERMINAL, LUG MS17143-6 96906	EA	6		
51	3	PAOZZ	PAOZZ	PAOZZ				6145-00-578-6605		WIRE, 16 AN M5086/2-16-9 81349	RL	V		
51	4	PAOZZ	PAOZZ	PAOZZ				6145-00-578-7514		WIRE, 12 AN M5086/2-12-9 81349	RL	V		
51	5	PAOZZ	PAOZZ	PAOZZ				5975-00-074-2072		STRAP, CABLE, ADJUSTABLE MS3367-1-9 96906	EA	V		
51	6	PAOZZ	PAOZZ	PAOZZ				5975-00-727-5153		STRAP, CABLE. ADJUSTABLE MS3367-4-9 96906	EA	V		
51	7	PAOZZ	PAOZZ	PAOZZ				5940-00-143-4794		TERMINAL, LUG MS25036- 96906	EA	2		
51	8	PAOZZ	PAOZZ	PAOZZ				5940-00-143-4774		TERMINAL, LUG MS25036-153 96906	EA	6		

WIRE NO.	WIRE MARKING IDENTIFICATION		FROM	ITEM NO.	TO	ITEM NO.	WIRE LENGTH	ITEM NO.
	COLOR	NUMBER						
1	RED	P1B16	J14-A	Strip	TB2-6A	1	132.00	3
2	RED	P2B16	J14-B	Strip	TB21-1A	1	125.25	3
3	RED	P3B16	J14-C	Strip	TB21-2A	1	123.75	3
4	RED	P34C16	J14-D	Strip	TB3-2A	1	130.00	3
5	RED	P5B16	J14-E	Strip	TB12-13	1	82.25	3
6	RED	P7B16	J14-G	Strip	TB9-2	1	102.25	3
7	RED	K1B16	J14-H	Strip	TB7-5	1	108.25	3
8	RED	K2B16	J14-J	Strip	TB21-3A	1	124.25	3
9	RED	K3B16	J14-K	Strip	TB21-4A	1	123.75	3
10	RED	P73N16	J14-L	Strip	TB21-5A	1	123.00	3
11	RED	K5E16	J14-M	Strip	TB9-5	1	100.75	3
12	RED	P1Q16	J14-N	Strip	TB10-1	1	102.00	3
13	RED	P1W16	J14-1	Strip	TB2-6B	1	128.25	3
14	RED	K8B16	J14-P	Strip	TB12-2	1	88.50	3
15	RED	K9B16	J14-R	Strip	TB11-2	1	86.75	3
16	RED	P13B16	J14-S	Strip	TB8-3	1	95.00	3
17	RED	P12B16	J14-T	Strip	TB2-16A	1	126.50	3
18	RED	P15B16	J14-U	Strip	TB21-6A	1	122.00	3
19	RED	E30B16	J14-V	Strip	TB2-8A	1	130.50	3
20	RED	E31B16	J14-a	Strip	TB2-9A	1	130.00	3
21	RED	E32B16	J14-b	Strip	TB2-10A	1	129.50	3
22	RED	P14BH16	J14-v	Strip	TB2-2A	1	132.00	3
23	RED	P41B16	J14-z	Strip	TB21-11A	1	119.75	3
24	RED	P21B16	J14-n	Strip	TB21-13A	1	118.50	3
25	RED	P92A16	J14-p	Strip	TB2-12B	1	123.75	3
26	RED	P25G12	J14-t	Strip	TB21-17A	2	116.75	4
27	RED	P10Y12	J14-w	Strip	TB2-20A	2	125.50	4
28	RED	P28C16	J14-u	Strip	TB5-13	1	121.00	3
29	RED	P130C12	J14-x	Strip	TB1 08-6B	2	125.00	4
30	RED	P16E16	J14-W	Strip	TB10-2	1	100.50	3
31	BLK	Black 16	J14-c	Strip	TB21-14A	1	118.75	5
32	WHT	White 16	J14-s	Strip	TB21-15A	1	117.00	5
33	NO	Shield 16	J14-m	Strip	TB21-16A	1	119.00	5
34	NO	Wht	J25-A	Strip	M6-1 (+)	Strip	154.00	-
35	NO	Red	J25-B	Strip	M6-1 (-)	Strip	154.00	11
36	NO	Wht	J25-C	Strip	M6-2 (+)	Strip	154.00	-
37	NO	Red	J25-D	Strip	M6-2 (-)	Strip	154.00	11

Figure 52. Cabinet C Interconnect Wiring Harness (Sheet 1 of 3).



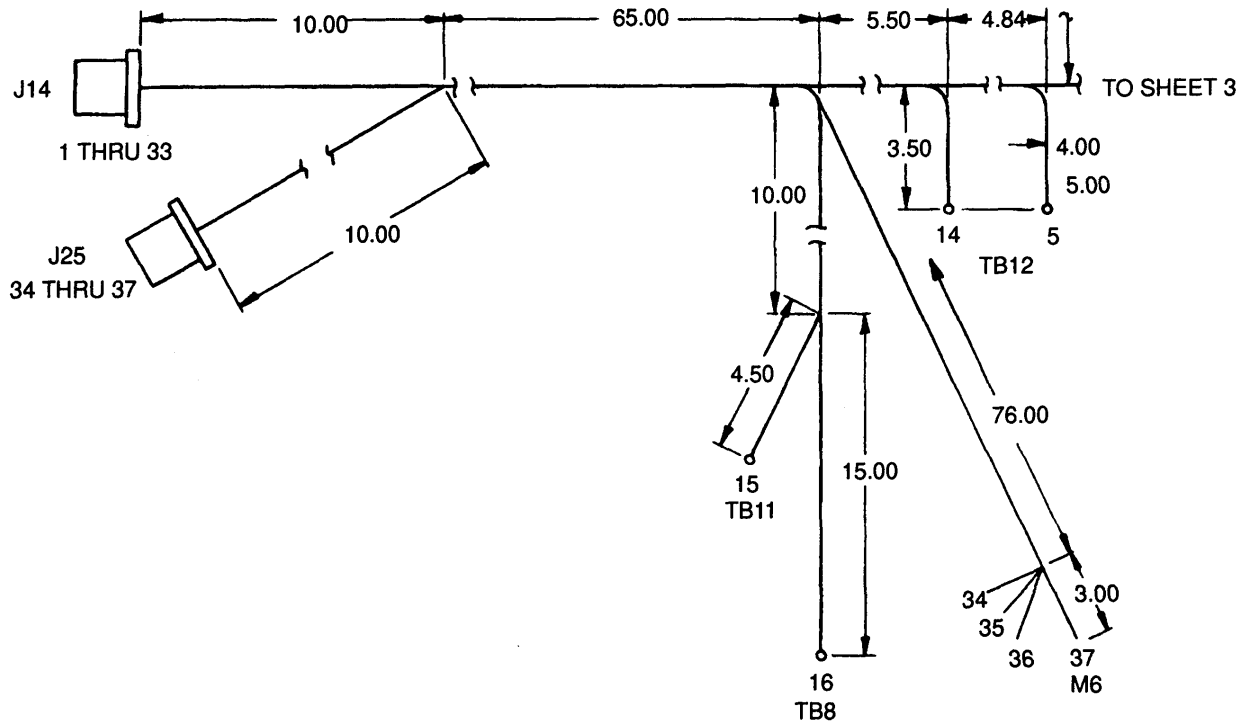

Figure 52. Cabinet C Interconnect Wiring Harness (Sheet 2 of 3).

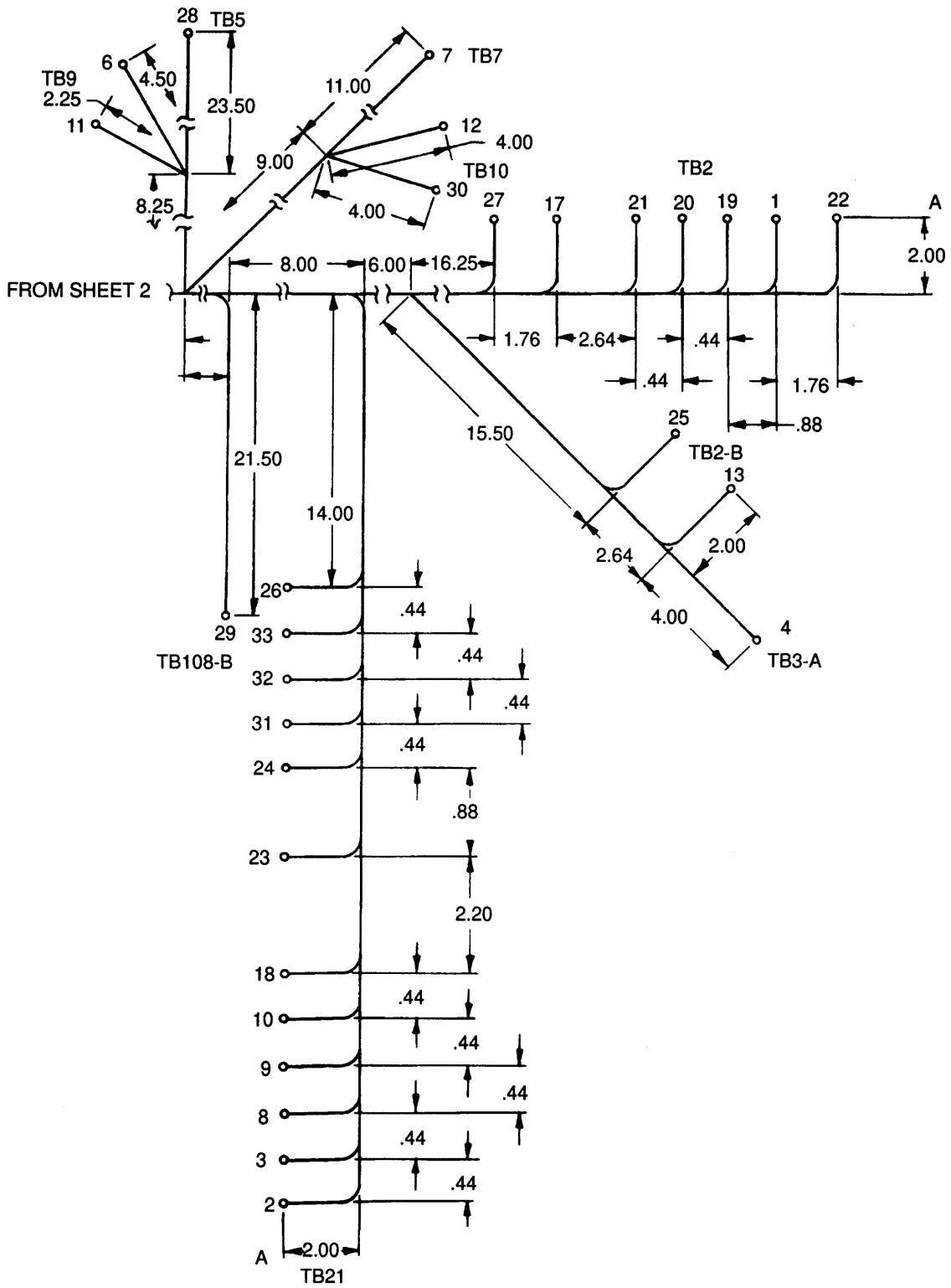

Figure 52. Cabinet C Interconnect Wiring Harness (Sheet 3 of 3).

SECTION II

(1) ILLUSTRATION		(2) SMR CODE				(3) USMC		(4)	(5) DESCRIPTION			(6)	(7)	(8)	
(a) FIG NO.	(b) ITEM NO.	a ARMY	b AIR FORCE	c NAVY	d USMC	a SSI	b REPL FACTOR	NATIONAL STOCK NUMBER	REF NUMBER	MFR CODE	USABLE ON CODE	U/M	QTY INC IN UNIT	USMC QTY PER EQUIP	
52		AFOFF	AFOFF	AFOFF											
									GROUP 03 - AC ELECTRICAL POWER GENERATION AND CONTROL SYSTEM (CONTINUED)						
									WIRING HARNESS, CABINET C INTERCONNECT 80-7931 30554					EA	1
52	1	PAOZZ	PAOZZ	PAOZZ				5940-00-283-5280					EA	30	
52	2	PAOZZ	PAOZZ	PAOZZ				5940-00-825-5041		96906			EA	3	
52	3	PAOZZ	PAOZZ	PAOZZ				6145-00-578-6605		96906			RL	V	
52	4	PAOZZ	PAOZZ	PAOZZ				6145-00-578-7514		81349			RL	V	
52	5	PAOZZ	PAOZZ	PAOZZ				6145-00-082-8789		81349			RL	V	
52	6	PAOZZ	PAOZZ	PAOZZ						30554 8780 16428			RL	V	
52	7	PAOZZ	PAOZZ	PAOZZ				5975-00-074-2072		81348			LB	V	
52	8	PAOZZ	PAOZZ	PAOZZ				5975-00-727-5153		96906			EA	V	
52	9	PAOZZ	PAOZZ	PAOZZ				5970-00-812-2969		96906			EA	V	
52	10	PAOZZ	PAOZZ	PAOZZ						81349			RL	V	
52	11	PAOZZ	PAOZZ	PAOZZ						96906			EA	1	
52	12	PAOZZ	PAOZZ	PAOZZ						30554 92194			RL	V	
										96906			EA	1	

WIRE NO.	WIRE MARKING IDENTIFICATION		FROM	ITEM NO.	TO	ITEM NO.	WIRE LENGTH	ITEM NO.
	COLOR	NUMBER						
1	RED	P127B16	TB50-5A	1	TB13-12	1	114.25	3
2	RED	P128B16	TB50-6A	1	TB13-14	1	113.25	3
3	RED	P122B16	TB50-7A	1	A10-TB2-9	1	104.25	3
4	RED	P161A16	TB50-8A	1	A10-TB2-15	1	107.25	3
5	RED	P74E16	TB50-9A	1	TB4-17B	1	103.50	3
6	RED	P147D16	TB50-10A	1	TB15-4	1	120.25	3
7	RED	P105C16	TB50-11A	1	TB15-8	1	118.00	3
8	BLK	X238F16	TB50-12A	1	TB110-13B	1	100.75	3
9	BLK	X150E12	TB50-13A	2	TB110-16B	2	99.25	4
10	RED	P103B16	TB50-14A	1	TB17-2	1	107.50	3
11	BLK	X240D16	TB50-15A	1	TB17-3	1	106.50	3
12	RED	P73M16	A10-TB1-2	1	A10-TB2-8	1	19.25	3

Figure 53. Cabinet B-A Interconnect Wiring Harness (Sheet 1 of 3).

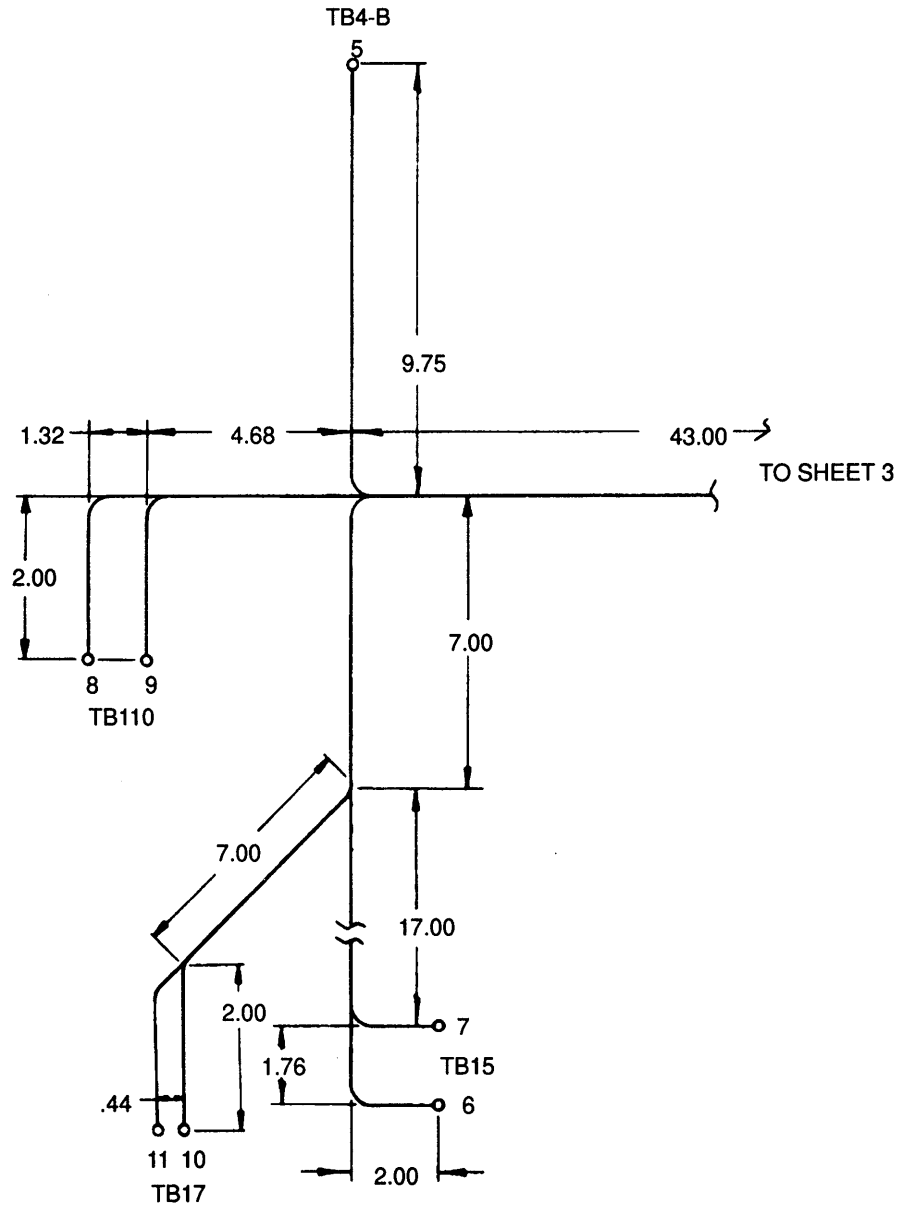

Figure 53. Cabinet B-A Interconnect Wiring Harness (Sheet 2 of 3).

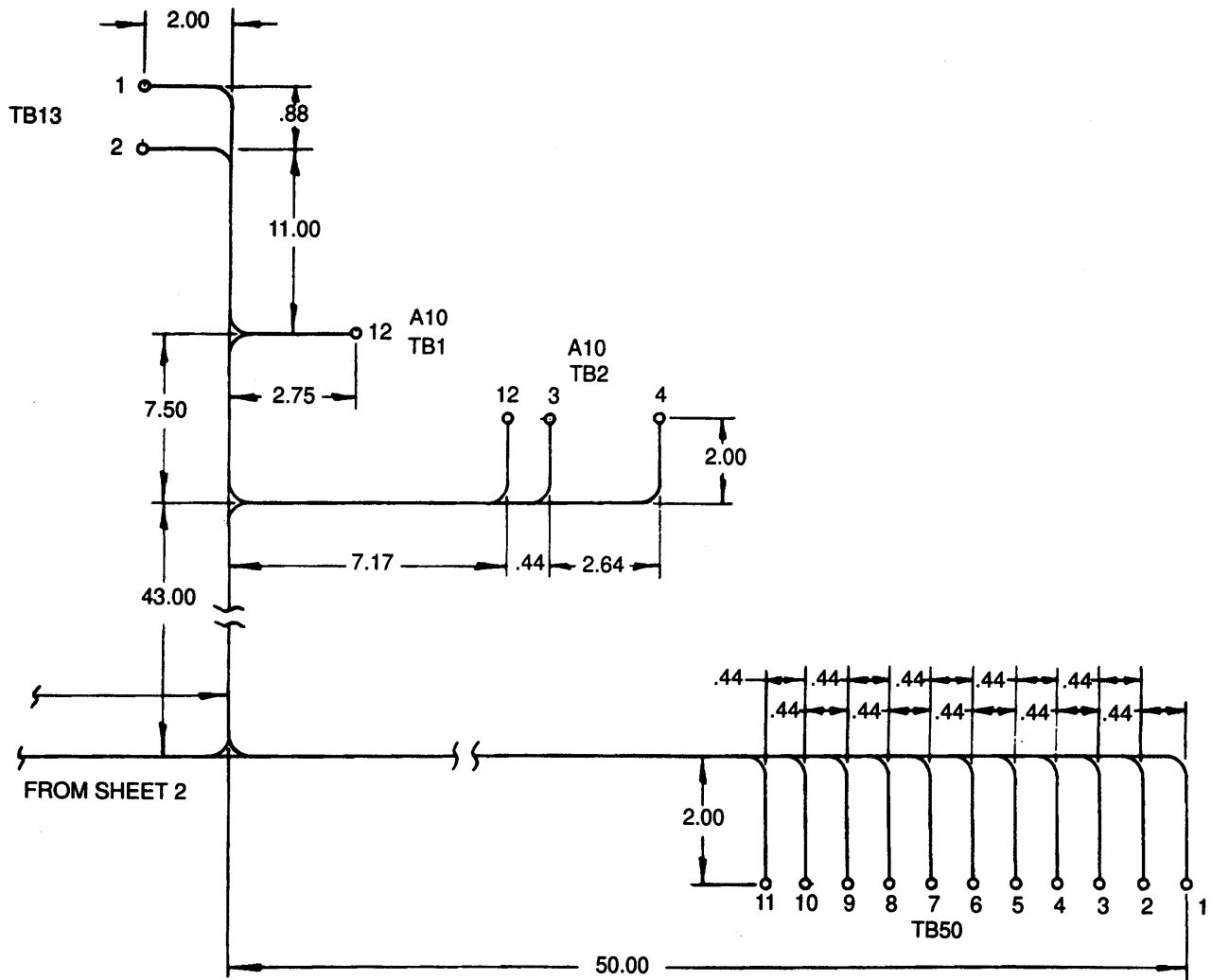

Figure 53. Cabinet B-A Interconnect Wiring Harness (Sheet 3 of 3)

SECTION II

(1) ILLUSTRATION		(2) SMR CODE				(3) USMC		(4)	(5) DESCRIPTION			(6)	(7)	(8)
(a) FIG NO.	(b) ITEM NO.	a ARMY	b AIR FORCE	c NAVY	d USMC	a SSI	b REPL FACTOR	NATIONAL STOCK NUMBER	REF NUMBER	MFR CODE	USABLE ON CODE	U/M	QTY INC IN UNIT	USMC QTY PER EQUIP
53		AFOFF	AFOFF	AFOFF										
									GROUP 03 - AC ELECTRICAL POWER GENERATION AND CONTROL SYSTEM (CONTINUED)					
53		AFOFF	AFOFF	AFOFF					WIRING HARNESS, CABINET B-A INTERCONNECT 80-7934	30554		EA	1	
53	1	PAOZZ	PAOZZ	PAOZZ				5940-00-283-5280	ASSEMBLE FROM: TERMINAL, LUG MS25036-106	96906		EA	22	
53	2	PAOZZ	PAOZZ	PAOZZ				5940-00-825-5041	TERMINAL, LUG MS17143-6	96906		EA	2	
53	3	PAOZZ	PAOZZ	PAOZZ				6145-00-578-6605	WIRE, 16 AN M5086/2-16-9	81349		RL	V	
53	4	PAOZZ	PAOZZ	PAOZZ				6145-00-578-7514	WIRE, 12 AN M5086/2-12-9	81349		RL	V	
53	5	PAOZZ	PAOZZ	PAOZZ				5975-00-074-2072	STRAP, CABLE, ADJUSTABLE MS3367-1-9	96906		EA	V	
53	6	PAOZZ	PAOZZ	PAOZZ				5975-00-727-5153	STRAP, CABLE, ADJUSTABLE MS3367-4-9	96906		EA	V	

WIRE NO.	WIRE MARKING IDENTIFICATION		FROM	ITEM NO.	TO	ITEM NO.	WIRE LENGTH	ITEM NO.
	COLOR	NUMBER						
1	BLK	X100BA12	T101-X2	1	TB108-17B	2	120.00	4
2	BLK	X100AW12	K117-X2	7	TB108-1B	2	102.00	4
3	BLK	X241E12	T101-X1	1	CB123-1	3	136.50	4
4	BLK	X291A12	TB108-19B	2	CB123-3	3	62.50	4
5	BLK	X292A12	TB108-18B	2	CB123-4	3	63.50	4
6	BLK	X243E12	T101-X3	1	CB123-2	3	130.50	4
7	BLK	X302A12	S107-1	8	CB112-2	Strip	240.00	4
8	BLK	X303A12	S107-2	8	K117-X1	7	119.00	4
9	BLK	X304A12	K117-3	7	CB113-A2	Strip	292.50	4
10	BLK	X305A12	K117-9	7	CB113-B2	Strip	293.50	4
11	BLK	X306A12	K117-4	7	H105-2	3	54.00	4
12	BLK	X306B12	H106-2	3	H105-2	3	98.00	4
13	BLK	X306C12	H106-2	3	H107-2	3	62.00	4
14	BLK	X307A12	K117-10	7	H105-1	3	55.50	4
15	BLK	X307B12	H106-1	3	H105-1	3	99.00	4
16	BLK	X307C12	H106-1	3	H107-1	3	69.00	4
17	BLK	X322A12	CB110-2A	1/4 Strip	K104B-T1	3	228.00	4
18	BLK	X323A12	CB110-2B	1/4 Strip	K104B-T2	3	228.00	4

Figure 54. Cabinet C Upper RH Wiring Harness (Sheet 1 of 3).



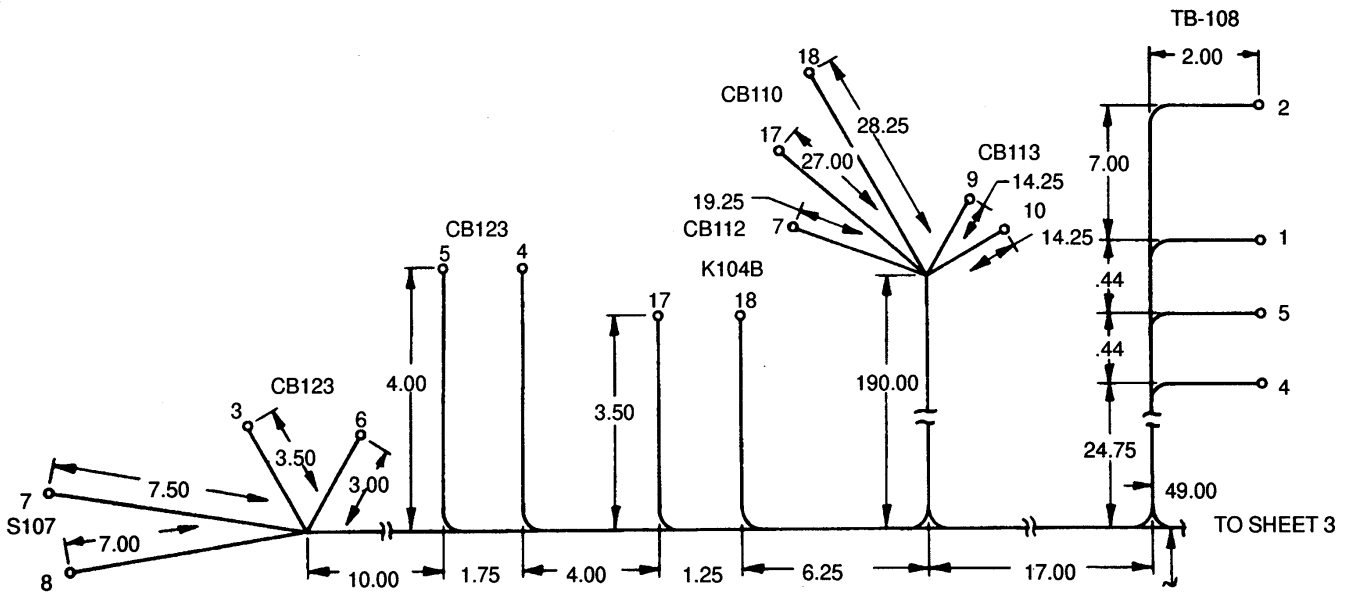

Figure 54. Cabinet C Upper RH Wiring Harness (Sheet 2 of 3)

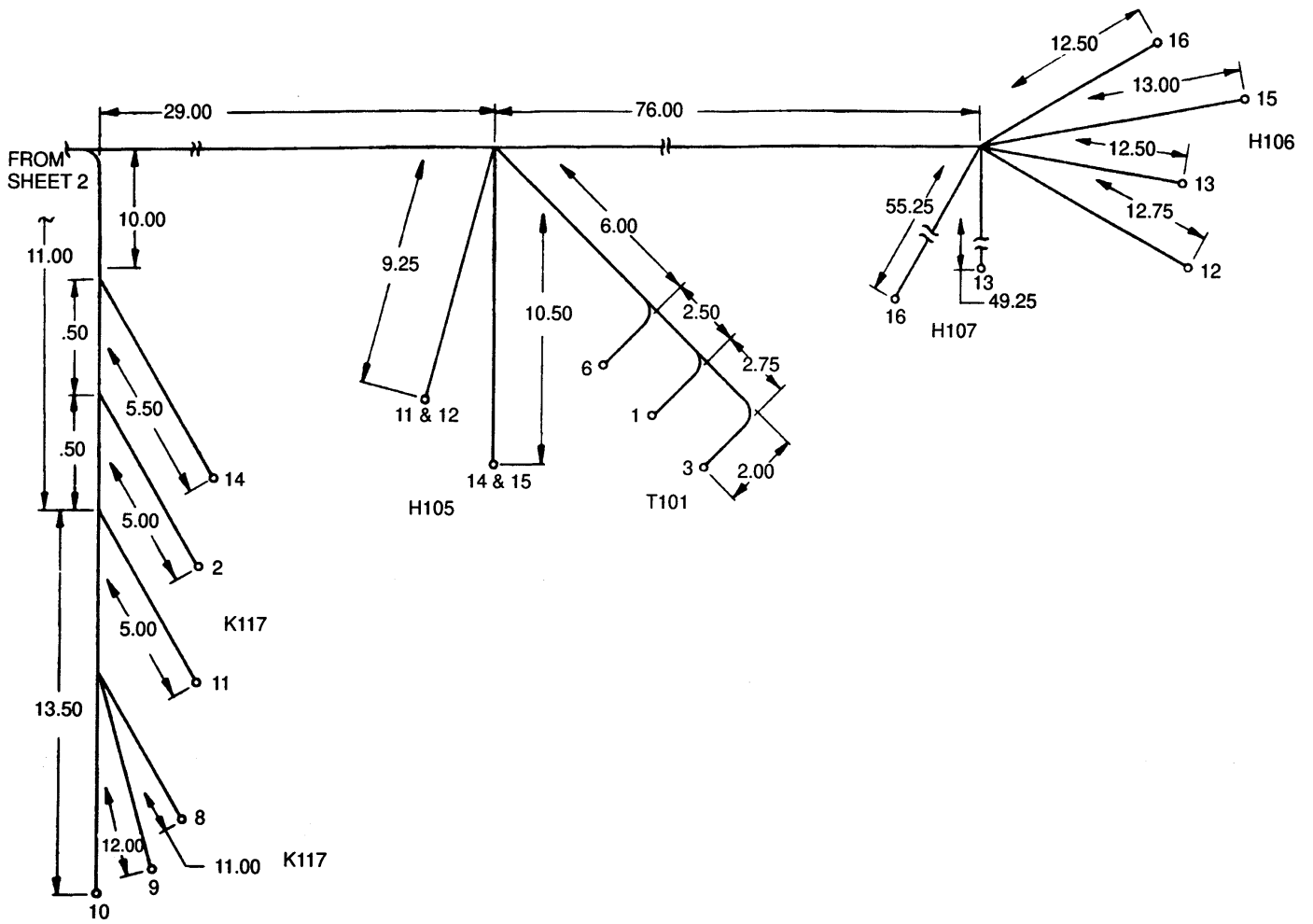

Figure 54. Cabinet C Upper RH Wiring Harness (Sheet 3 of 3).

SECTION II

(1) ILLUSTRATION		(2) SMR CODE				(3) USMC		(4) NATIONAL STOCK NUMBER	(5) DESCRIPTION			(6)	(7)	(8)
(a) FIG NO.	(b) ITEM NO.	a ARMY	b AIR FORCE	c NAVY	d USMC	a SSI	b REPL FACTOR		REF NUMBER	MFR CODE	USABLE ON CODE	U/M	QTY INC IN UNIT	USMC QTY PER EQUIP
									GROUP 03 - AC ELECTRICAL POWER GENERATION AND CONTROL SYSTEM (CONTINUED)					
54		AFOFF	AFOFF	AFOFF					WIRING HARNESS, CABINET C 80-7936			EA	1	
54	1	PAOZZ	PAOZZ	PAOZZ				5940-00-143-4777	ASSEMBLE FROM: TERMINAL, LUG MS25036-157	30554 96906		EA	3	
54	2	PAOZZ	PAOZZ	PAOZZ				5940-00-825-5041	TERMINAL, LUG MS17143-6	96906		EA	4	
54	3	PAOZZ	PAOZZ	PAOZZ				5940-00-143-4794	TERMINAL, LUG MS25036-112	96906		EA	16	
54	4	PAOZZ	PAOZZ	PAOZZ				6145-00-578-7514	WIRE, 12 AN M5086/2-12-9	81349		RL	V	
54	5	PAOZZ	PAOZZ	PAOZZ				5975-00-074-2072	STRAP, CABLE, ADJUSTABLE MS3367-1-9	96906		EA	V	
54	6	PAOZZ	PAOZZ	PAOZZ				5975-00-727-5153	STRAP, CABLE, ADJUSTABLE MS3367-4-9	96906		EA	V	
54	7	PAOZZ	PAOZZ	PAOZZ				5940-00-204-8990	TERMINAL, LUG MS25036-111	96906		EA	6	
54	8	PAOZZ	PAOZZ	PAOZZ					TERMINAL, LUG 80-7981-02 350563	30554 00779		EA	2	



WIRE NO.	WIRE MARKING IDENTIFICATION		FROM	ITEM NO.	TO	ITEM NO.	WIRE LENGTH	ITEM NO.
	COLOR	NUMBER						
1	RED	P154A16	TB5-14	1	VR101-FO	1	100.50	2
2	RED	P32E16	TB2-18A	1	TB6-10	1	57.00	2
3	RED	P32B16	TB2-18A	1	TB7-12	1	57.00	2
4	RED	P1M16	TB2-7A	1	TB10-1	1	57.50	2
5	RED	P2D16	TB5-8	1	TB21-1B	1	65.00	2
6	RED	P30B16	TB2-5A	1	TB12-14	1	57.50	2
7	RED	P29B16	TB2-4A	1	TB7-14	1	61.00	2
8	RED	P14AB16	TB2-1 A	1	TB7-11	1	64.00	2
9	RED	P100Z16	TB2-19B	1	TB9-15	1	42.00	2
10	RED	P22Z16	TB2-13A	1	TB8-4	1	73.00	2
11	RED	P45B16	TB3-16A	1	TB7-9	1	54.50	2
12	RED	P44B16	TB3-15A	1	TB7-13	1	53.00	2
13	RED	K5F16	TB3-11A	1	TB9-5	1	49.50	2
14	BLK	X277B16	TB3-14A	1	TB6-14	1	53.00	2
15	BLK	X276B16	TB3-13A	1	TB6-16	1	52.50	2
16	BLK	X275B16	TB3-12A	1	TB6-9	1	56.00	2
17	RED	P36C16	TB3-4A	1	TB7-6	1	61.00	2
18	RED	P25K16	TB21-17A	1	TB5-11	1	63.00	2
19	RED	P34E16	TB3-2B	1	TB12-10	1	48.00	2
20	RED	P73G16	TB21-5A	1	TB12-3	1	44.00	2
21	BLK	X288B16	TB107-8A	1	TB6-12	1	56.00	2
22	RED	P49B16	TB106-16A	1	TB11-16	1	57.00	2
23	RED	P102A16	TB111-12A	1	TB9-14	1	35.00	2
24	RED	P14AN16	TB111-15A	1	TB10-6	1	37.50	2
25	RED	P1S16	TB7-2	1	K15D-X1	1	58.50	2
26	RED	P10G16	TB7-7	1	K15D-X2	1	56.00	2
27	RED	P46J16	TB111-18B	1	TB11-13	1	42.00	2
28	BLK	X230C 16	TB111-16B	1	TB8-9	1	52.50	2
29	RED	P14AP16	TB111-15B	1	TB11-3	1	48.00	2
30	RED	P16G16	TB111-9B	1	TB9-4	1	35.00	2
31	RED	P16H16	TB111-9B	1	TB11-5	1	49.00	2
32	RED	P14BM16	TB9-3	1	TB12-11	1	23.50	2
33	RED	P14AS16	TB9-3	1	TB7-3	1	31.00	2
34	RED	P16F16	TB10-2	1	TB9-4	1	22.50	2
35	BLK	X138C16	TB108-10B	1	TB10-12	1	27.50	2
36	BLK	X137C16	TB108-11B	1	TB10-13	1	27.00	2
37	RED	P114A16	TB9-16	1	TB10-10	1	15.50	2
38	RED	P14AU16	TB11-11	1	TB9-6	1	36.50	2
39	RED	P10AK16	TB6-15	1	TB9-7	1	11.50	2

Figure 55. Cabinet C Divider Panel Wiring Harness (Sheet 1 of 6).

WIRE NO.	WIRE MARKING IDENTIFICATION		FROM	ITEM NO.	TO	ITEM NO.	WIRE LENGTH	ITEM NO.
	COLOR	NUMBER						
40	RED	P32C16	TB6-10	1	TB7-10	1	34.00	2
41	RED	P1V16	TB6-2	1	TB2-7A	1	65.00	2
42	RED	P1P16	TB6-2	1	TB7-2	1	41.00	2
43	RED	P100AJ16	TB6-7	1	TB5-7	1	19.50	2
44	RED	P110B16	TB8-2	1	TB5-2	1	63.00	2
45	RED	P10AN16	TB8-15	1	TB5-15	1	64.00	2
46	RED	P32D16	TB7-10	1	TB8-10	1	48.50	2
47	RED	P10AL16	TB7-15	1	TB10-7	1	8.50	2
48	RED	P14AE16	TB7-11	1	TB12-11	1	29.00	2
49	RED	P131A16	TB10-3	1	TB12-16	1	26.00	2
50	RED	P10AG16	TB10-15	1	TB12-7	1	17.00	2
51	RED	P10AQ16	TB11-7	1	TB12-15	1	18.50	2
52	RED	P10AP16	TB11-15	1	TB8-7	1	18.50	2
53	RED	P6A16	TB5-6	1	M7-4	1	63.00	2
54	BLK	X320C16	TB6-6	1	TB6-1	1	10.00	2
55	BLK	X320B16	TB6-6	1	TB10-14	1	27.50	2
56	RED	Jumper 16	TB12-7	1	TB12-15	1	8.50	2

Figure 55. Cabinet C Divider Panel Wiring Harness (Sheet 2 of 6).

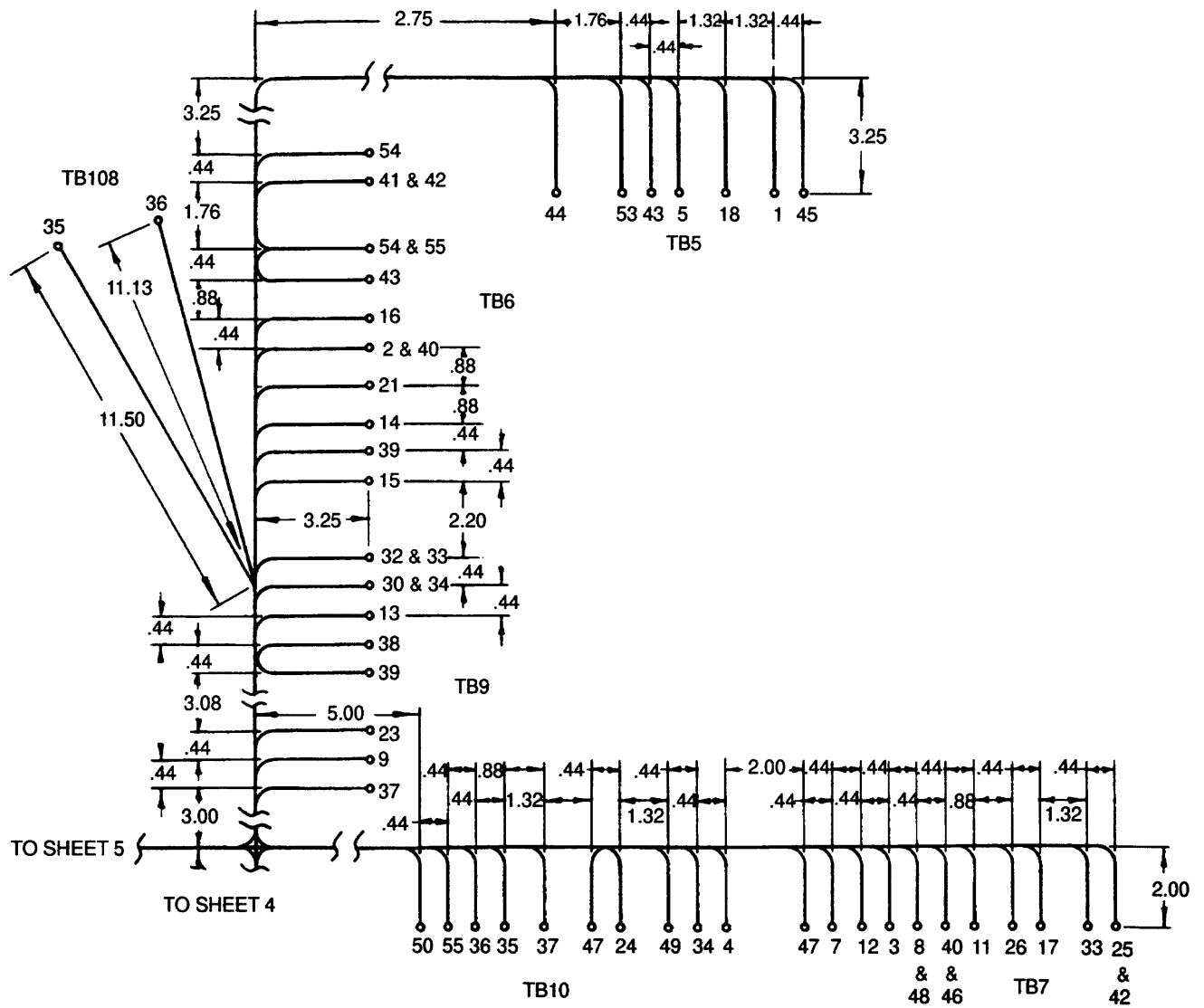

Figure 55. Cabinet C Divider Panel Wiring Harness (Sheet 3 of 6).

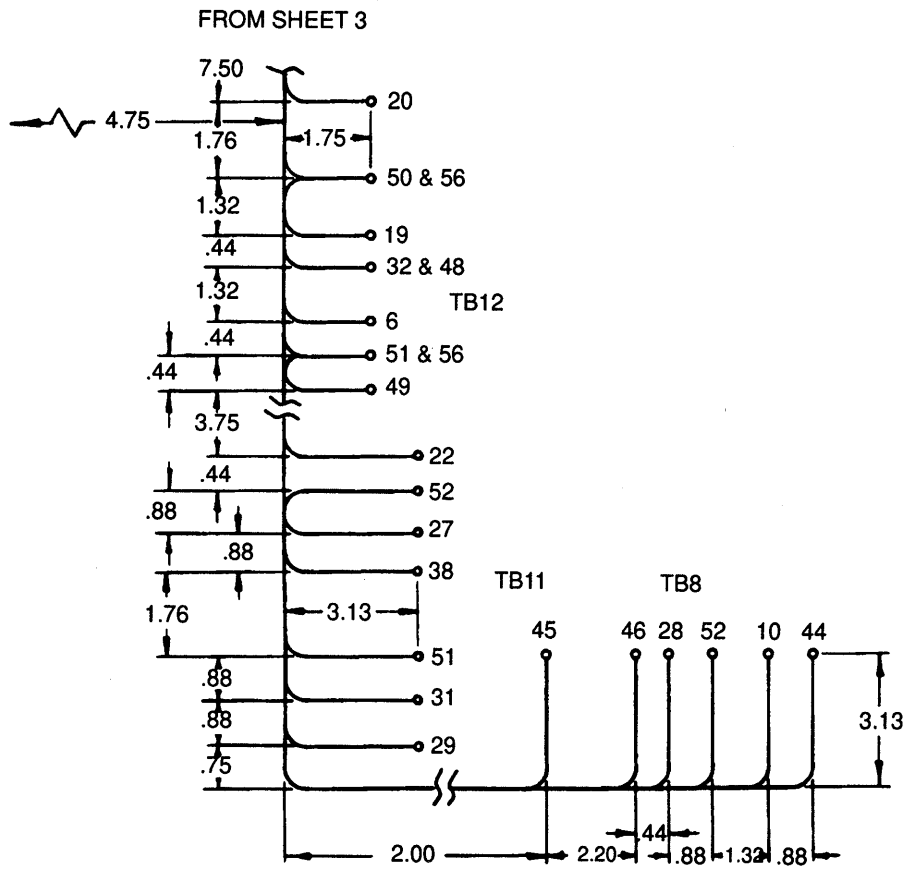

Figure 55. Cabinet C Divider Panel Wiring Harness (Sheet 4 of 6).



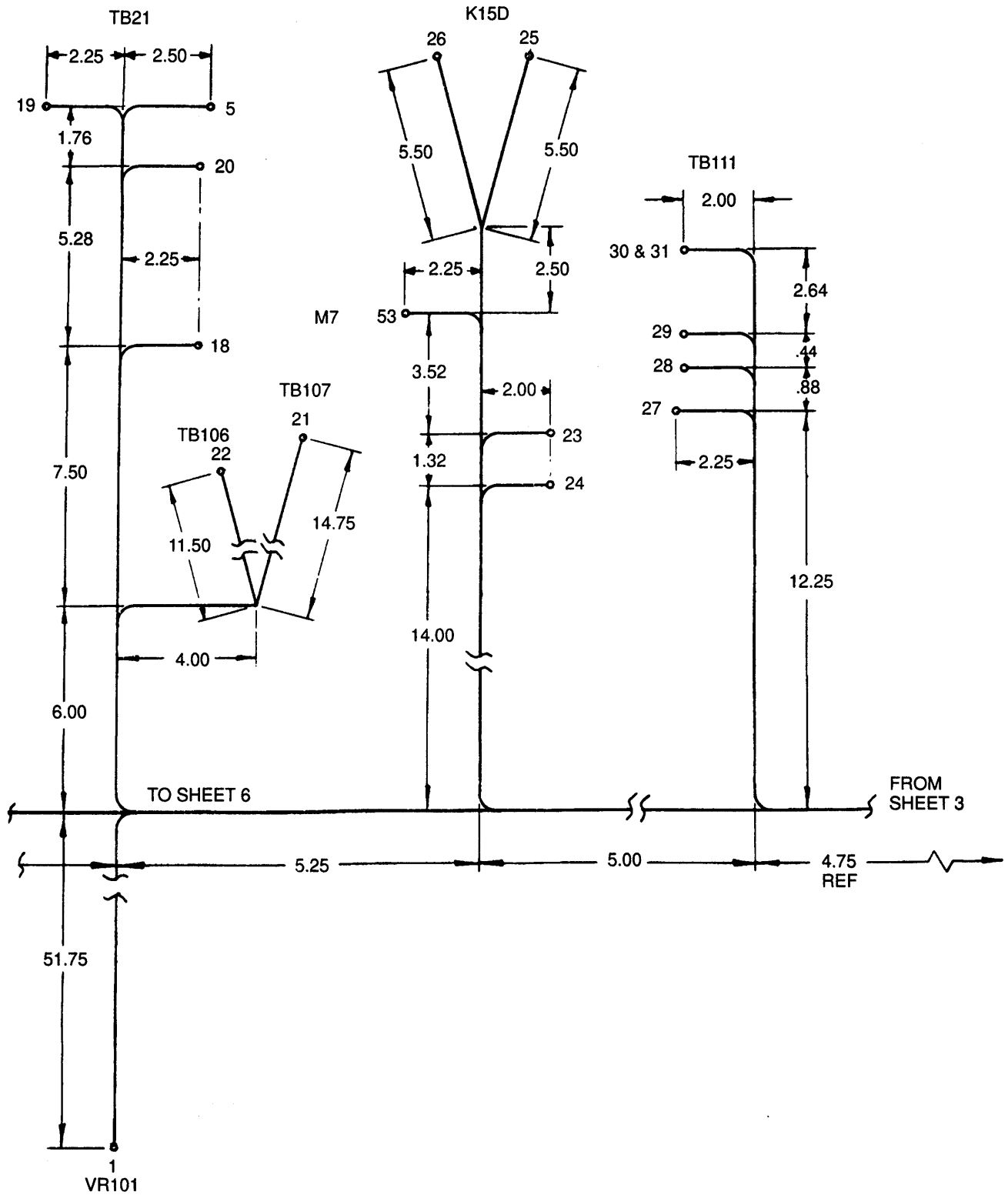

Figure 55. Cabinet C Divider Panel Wiring Harness (Sheet 5 of 6).

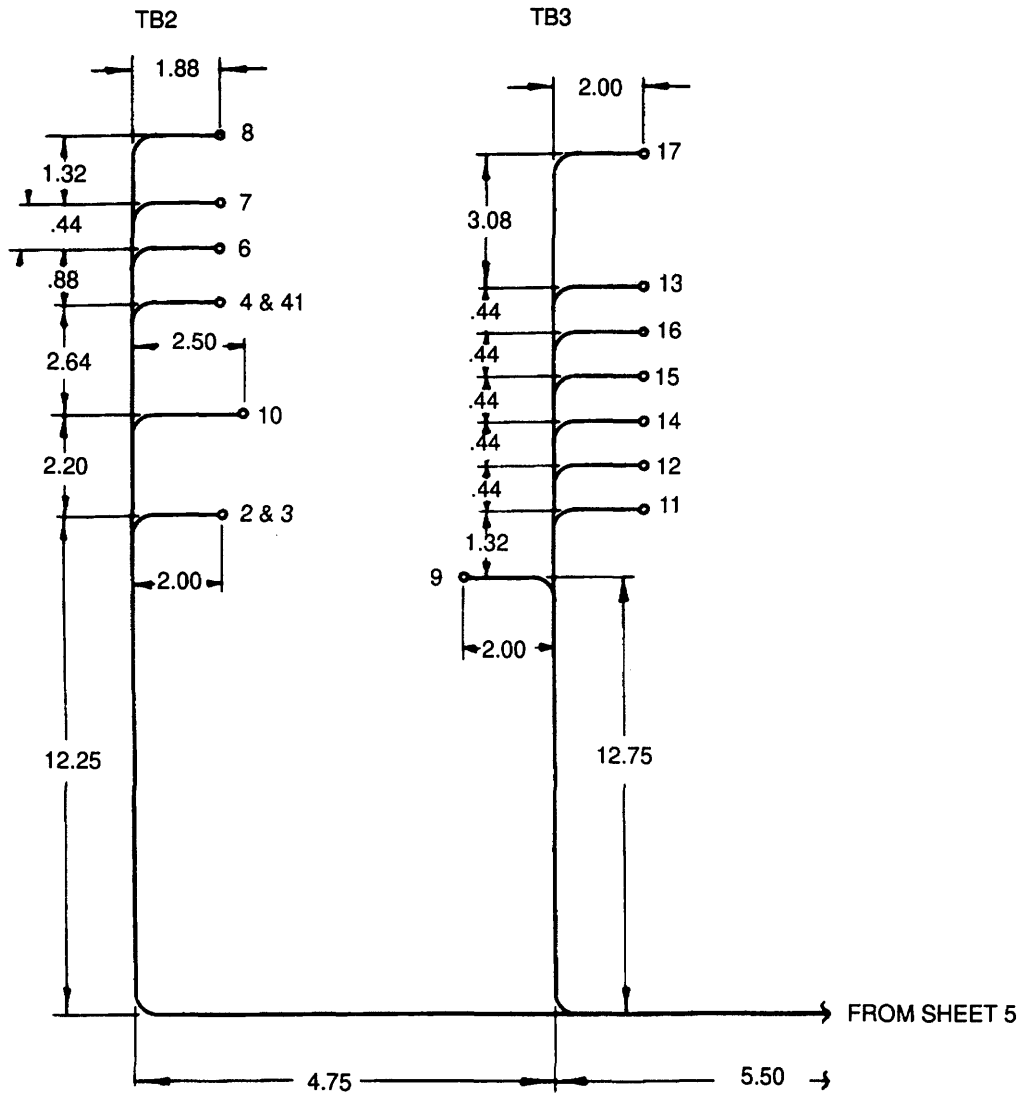

Figure 55. Cabinet C Divider Panel Wiring Harness (Sheet 6 of 6).

SECTION II

(1) ILLUSTRATION		(2) SMR CODE				(3) USMC		(4)	(5) DESCRIPTION			(6)	(7)	(8)
(a) FIG NO.	(b) ITEM NO.	a ARMY	b AIR FORCE	c NAVY	d USMC	a SSI	b REPL FACTOR	NATIONAL STOCK NUMBER	REF NUMBER	MFR CODE	USABLE ON CODE	U/M	QTY INC IN UNIT	USMC QTY PER EQUIP
55		AFOFF	AFOFF	AFOFF										
55	1	PAOZZ	PAOZZ	PAOZZ				5940-00-283-5280	GROUP 03 - AC ELECTRICAL POWER GENERATION AND CONTROL SYSTEM (CONTINUED)  WIRING HARNESS, CABINET C DIVIDER PANEL 80-7937 30554 ASSEMBLE FROM: TERMINAL, LUG MS25036-106 96906			EA	1	
55	2	PAOZZ	PAOZZ	PAOZZ				6145-00-578-6605	WIRE, 16 AN M5086/2-16-9 81349				EA	112
55	3	PAOZZ	PAOZZ	PAOZZ				5975-00-074-2072	STRAP, CABLE, ADJUSTABLE MS3367-1-9 96906				RL	V
55	4	PAOZZ	PAOZZ	PAOZZ				5975-00-727-5153	STRAP, CABLE, ADJUSTABLE MS3367-4-9 96906				EA	V



WIRE NO.	WIRE MARKING IDENTIFICATION		FROM	ITEM NO.	TO	ITEM NO.	WIRE LENGTH	ITEM NO.
	COLOR	NUMBER						
1								
2	RED	P14AD16	TB3-9B	1	TB111-14B	1	48.00	4
3	RED	P46D16	TB111-17B	1	TB3-17B	1	43.00	4
4	RED	P22T16	K111-4	1	S118-26	1	77.00	4
5	RED	P14M16	TB2-2B	1	TB3-9A	1	8.00	4
6	RED	P10AA16	TB2-19A	1	A104-13	1	67.50	4
7	RED	P10AB16	TB2-19A	1	TB111-19B	1	49.50	4
8	RED	P1J16	TB2-6B	1	A104-12	1	69.50	4
9	RED	P21C16	A10-TB1-12	1	TB21-13B	1	117.50	4
10	RED	P8B16	TB111-10A	1	TB4-15B	1	125.00	4
11	RED	P16A16	A10-TB2-1	1	TB111-9A	1	119.00	4
12	RED	P41C16	TB21-11B	1	A10-TB1-11	1	118.50	4
13	RED	P15C16	TB21-6B	1	A10-TB1-10	1	121.00	4
14	RED	P73F16	TB21-5B	1	A11-TB3-12	1	103.00	4
15	RED	P102B16	TB17-13	1	TB111-12B	1	129.50	4
16	RED	P100A16	TB17-6	1	A105-9	1	114.00	4
17	RED	P99A16	K111-6	1	A10-TB1-6	1	109.00	4
18	RED	P101A16	TB16-10	1	K110-5	1	113.00	4
19	RED	P14X16	K110-4	1	TB20-4	1	109.00	4
20	RED	P96A16	K109-NO	1	A11-TB1-13	1	102.00	4
21	RED	P73E16	K109-NO	1	A11-TB1-2	1	107.00	4
22	RED	P153A16	S118-27	1	K108-3	1	91.50	4
23	RED	P152A16	S118-25	1	K107-3	1	96.00	4
24	RED	P121B16	K107-4	1	A11-TB1-9	1	116.00	4
25	RED	P9C16	TB4-16B	1	TB111-13B	1	130.00	4
26	RED	E33B16	TB4-13B	1	TB2-11A	1	130.00	4
27	BLK	X239A16	A105-8	1	TB21-18A	1	74.00	4
28	BLK	X114B16	K108-5	1	K107-5	1	20.00	4
29	BLK	X259A16	TB17-5	1	A105-6	1	115.00	4
30	BLK	X286B16	A105-13	1	TB2-17A	1	82.00	4
31	BLK	X244D16	TB111-8A	1	TB14-13	1	134.00	4
32	BLK	X237E16	VR101-2	1	TB111-5A	1	82.00	4
33	BLK	X235A16	A105-16	1	TB108-20B	1	86.00	4
34	BLK	X104B16	TB108-16B	1	A101-P	1	96.00	4
35	BLK	X100BL12	VR101-F (-)	2	TB108-15B	2	84.00	5
36	BLK	X234A16	VR101-7	1	TB108-14B	1	86.00	4
37	BLK	X100BM12	VR101-F (-)	2	VR Gnd Stud	3	22.00	5
38	BLK	X257A16	TB17-1	1	A105-7	1	117.00	4
39	RED	K3C16	TB21-4B	1	A104-16	1	70.00	4
40	RED	K2C16	TB21-3B	1	A104-17	1	71.00	4

Figure 56. Cabinet C Interconnect Wiring Harness (Sheet 1 of 6).

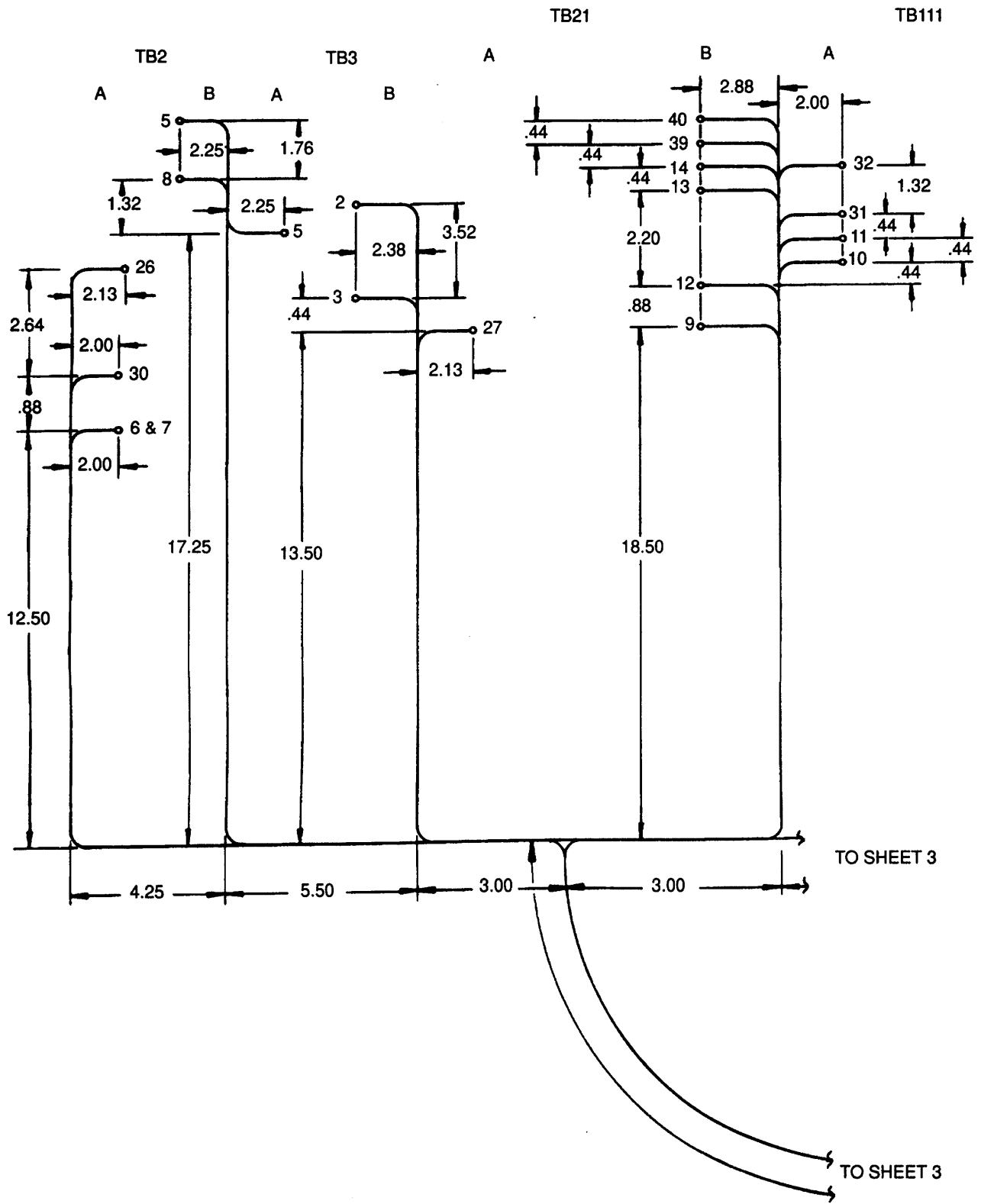

Figure 56. Cabinet C Interconnect Wiring Harness (Sheet 2 of 6).

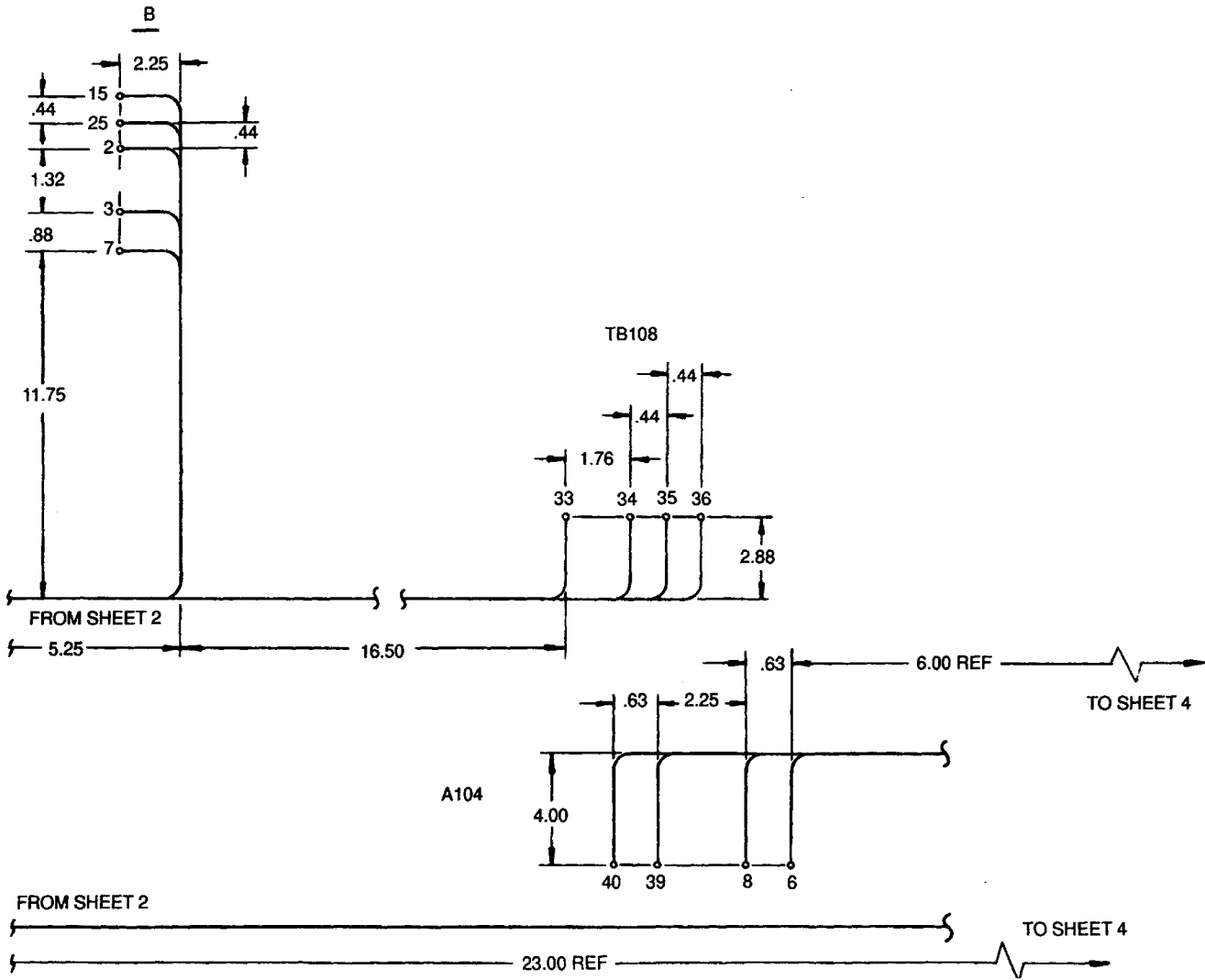

Figure 56. Cabinet C Interconnect Wiring Harness (Sheet 3 of 6).

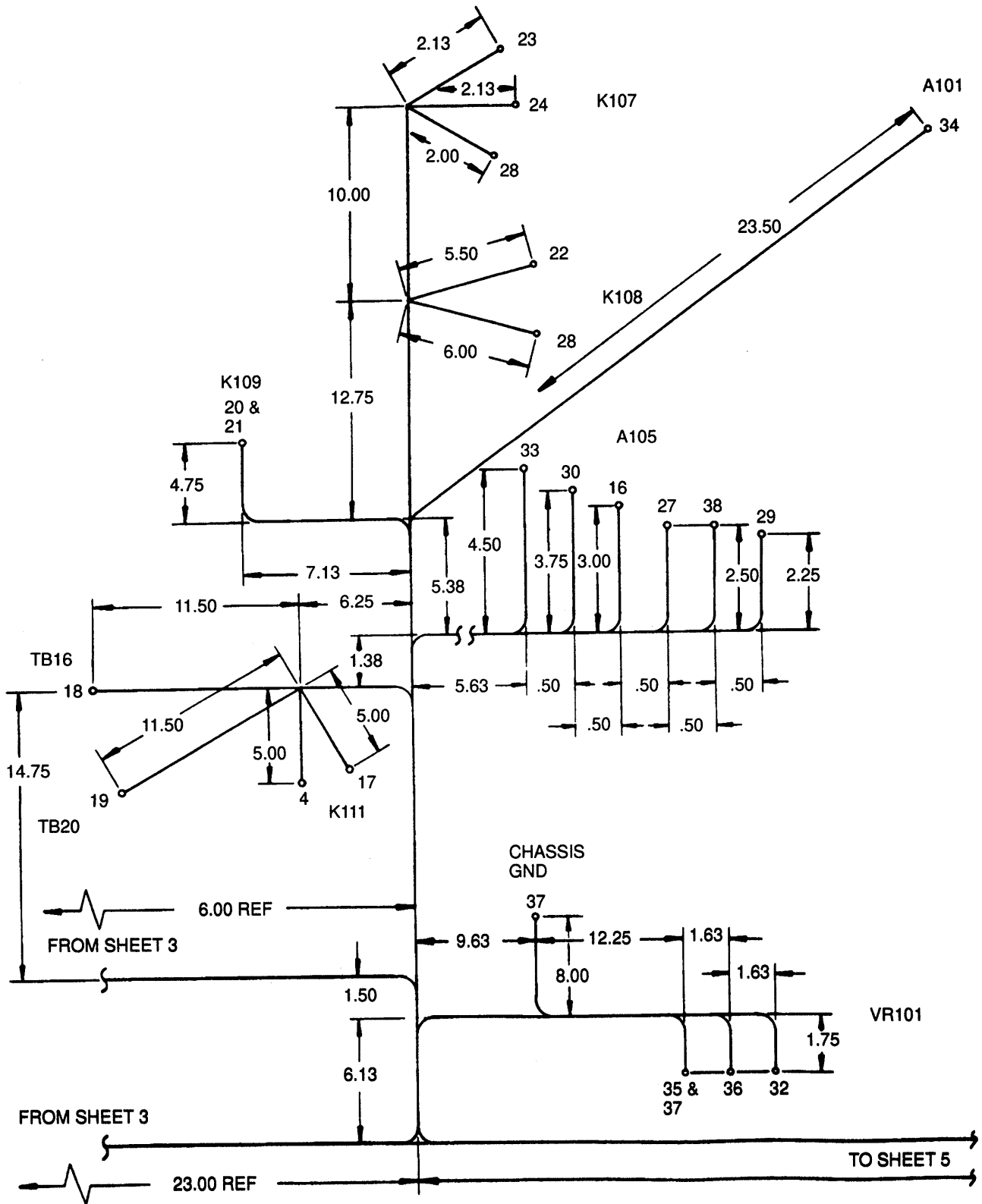

Figure 56. Connect C Interconnect Wiring Harness (Sheet 4 of 6).



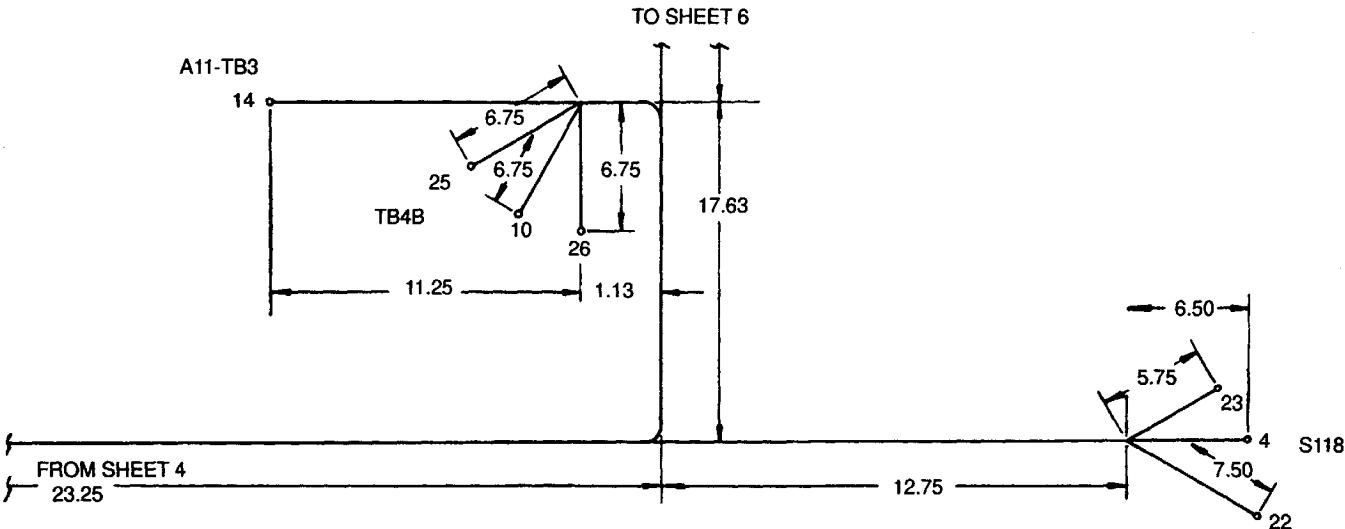

Figure 56. Cabinet C Interconnect Wiring Harness (Sheet 5 of 6).

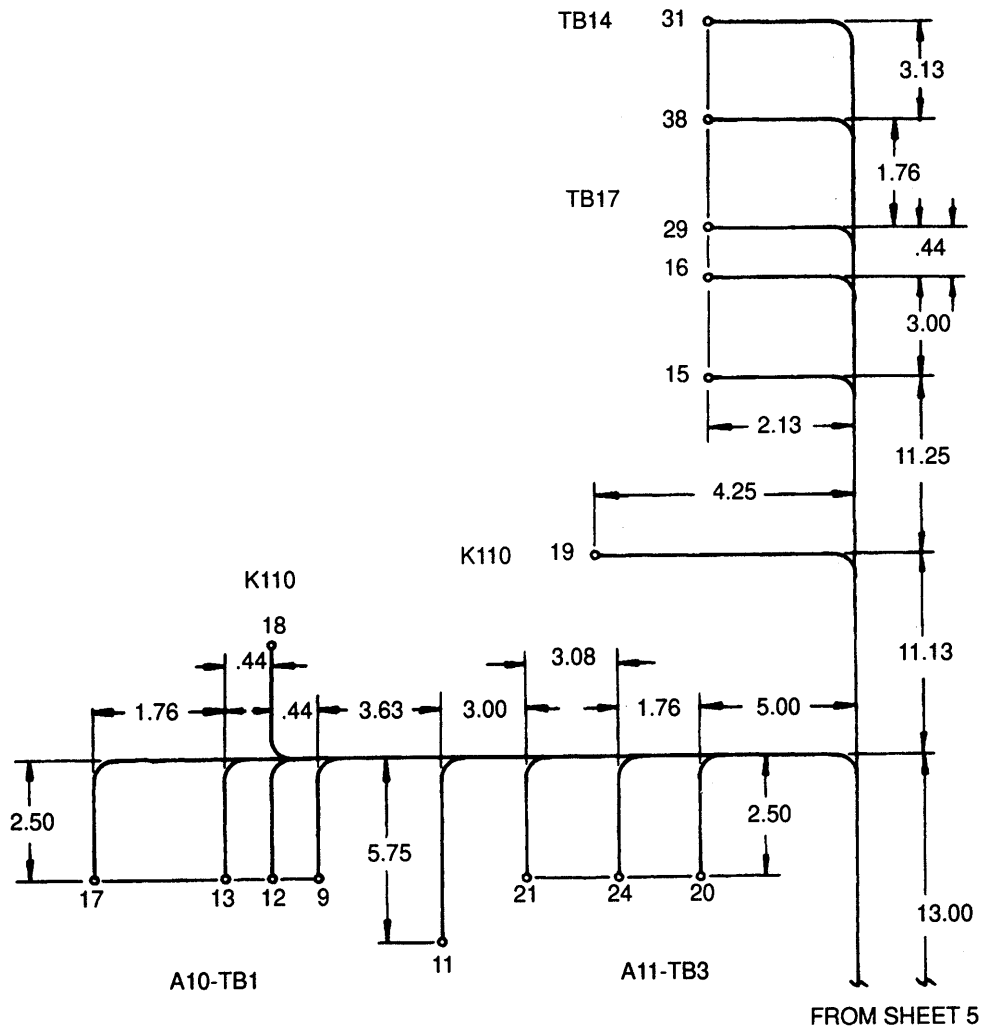

Figure 56. Cabinet C Interconnect Wiring Harness (Sheet 6 of 6).

Section II

(1) ILLUSTRATION		(2) SMR CODE				(3) USMC		(4)	(5) DESCRIPTION			(6)	(7)	(8)
(a) FIG NO.	(b) ITEM NO.	a ARMY	b AIR FORCE	c NAVY	d USMC	a SSI	b REPL FACTOR	NATIONAL STOCK NUMBER	REF NUMBER	MFR CODE	USABLE ON CODE	U/M	QTY INC IN UNIT	USMC QTY PER EQUIP
56		AFOFF	AFOFF	AFOFF					GROUP 03 - AC ELECTRICAL POWER GENERATION AND CONTROL SYSTEM (CONTINUED)					
56	1	PAOZZ	PAOZZ	PAOZZ				5940-00-283-5280	WIRING HARNESS, CABINET C INTERCONNECT 80-7938 ASSEMBLE FROM:	30554		EA	1	
56	2	PAOZZ	PAOZZ	PAOZZ				5940-00-825-5041	TERMINAL, LUG MS17143-6	96906		EA	3	
56	3	PAOZZ	PAOZZ	PAOZZ				5940-00-113-9826	TERMINAL, LUG MS25036-114	96906		EA	1	
56	4	PAOZZ	PAOZZ	PAOZZ				6145-00-578-6605	WIRE, 16 AN M5086/2-16-9	81349		RL	V	
56	5	PAOZZ	PAOZZ	PAOZZ				6145-00-578-7514	WIRE, 12 AN M5086/2-12-9	81349		RL	V	
56	6	PAOZZ	PAOZZ	PAOZZ				5975-00-074-2072	STRAP, CABLE, ADJUSTABLE MS3367-1-9	96906		EA	V	
56	7	PAOZZ	PAOZZ	PAOZZ				5975-00-727-5153	STRAP, CABLE, ADJUSTABLE MS3367-4-9	96906		EA	V	



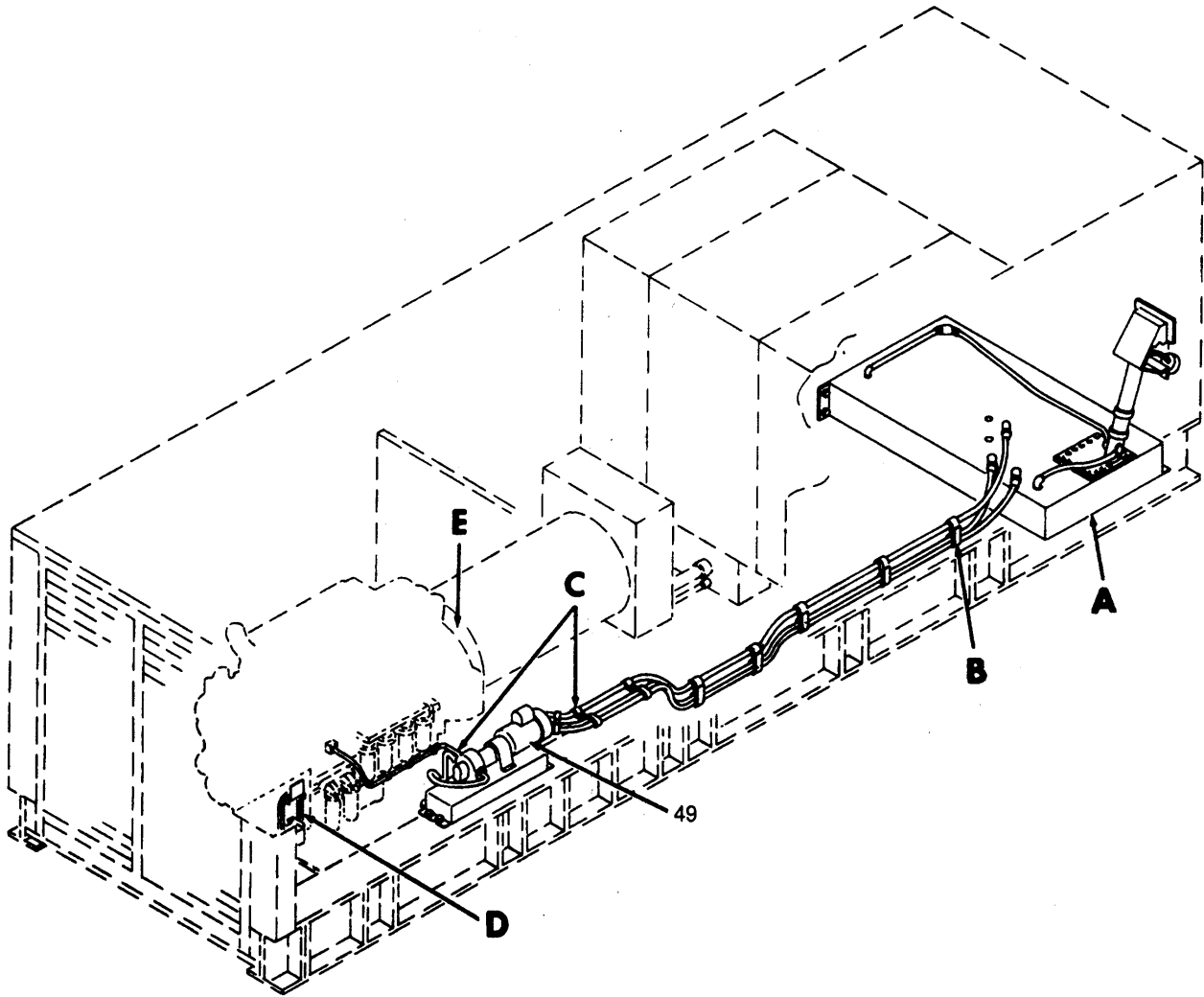

Figure 57. Fuel System and Related Parts (Sheet 1 of 4).

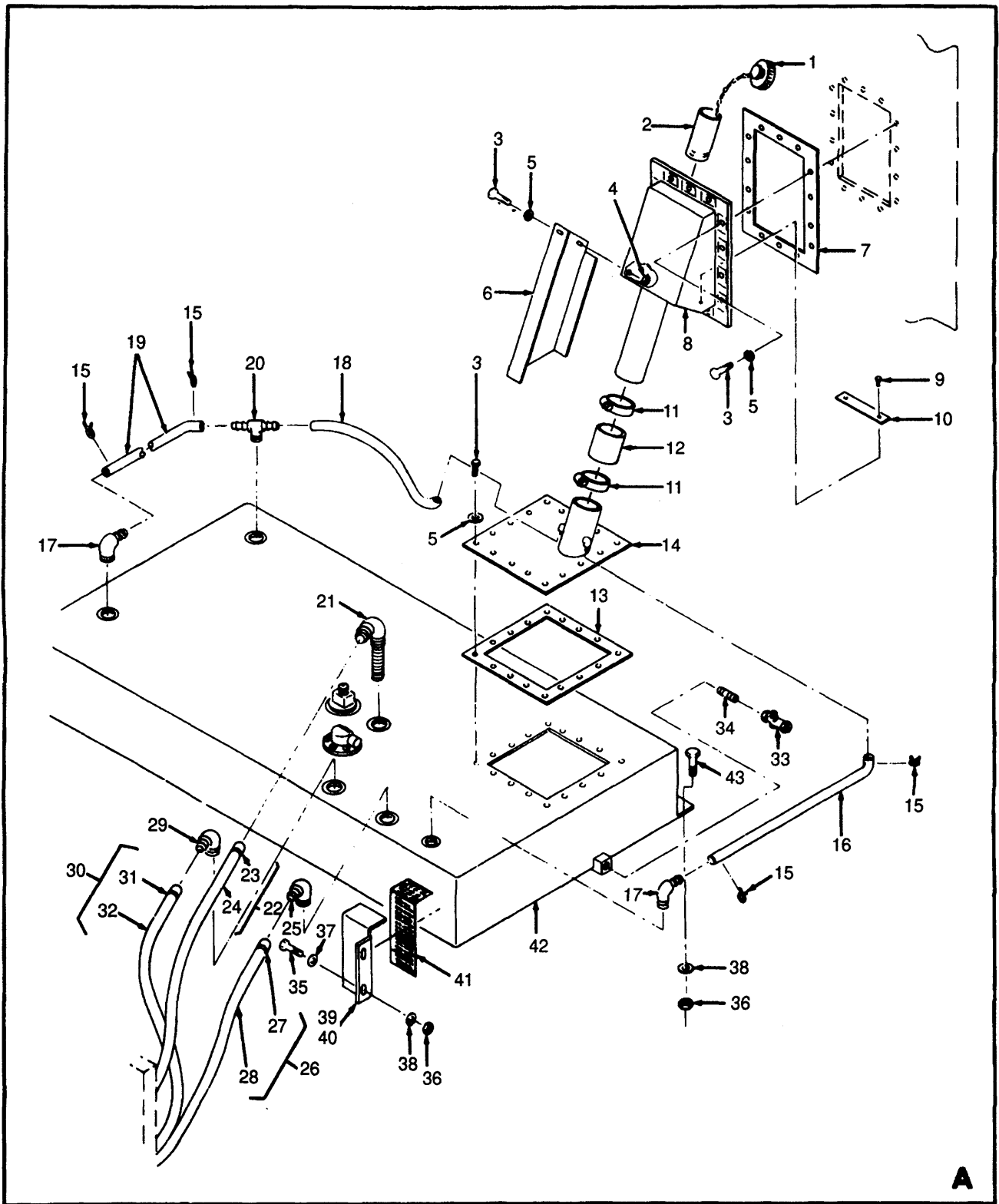

Figure 57. Fuel System and Related Parts (Sheet 2 of 4).

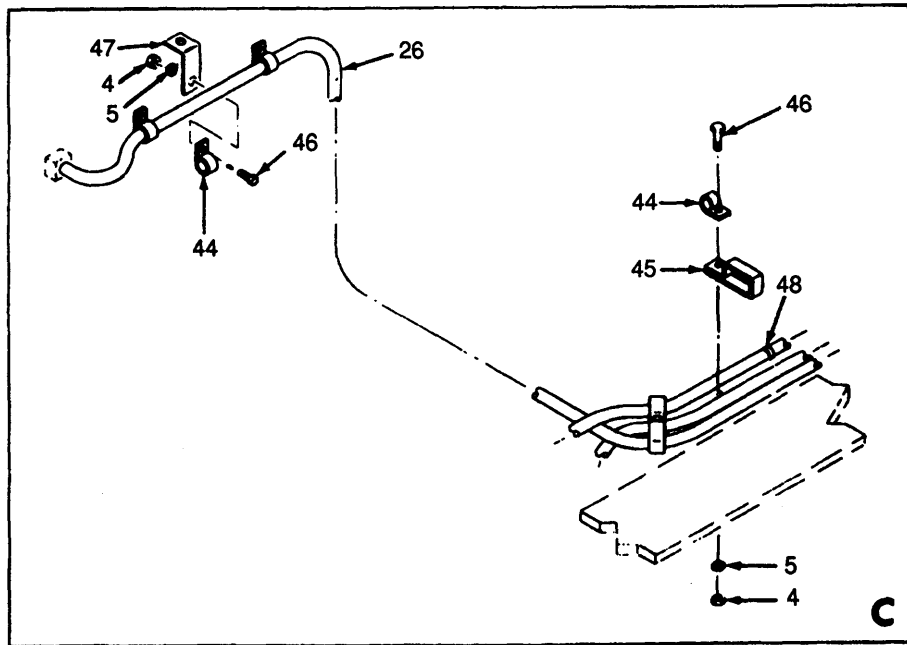
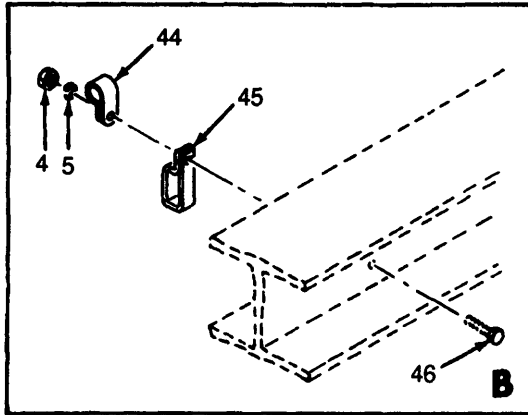

Figure 57. Fuel System and Related Parts (Sheet 3 of 4).

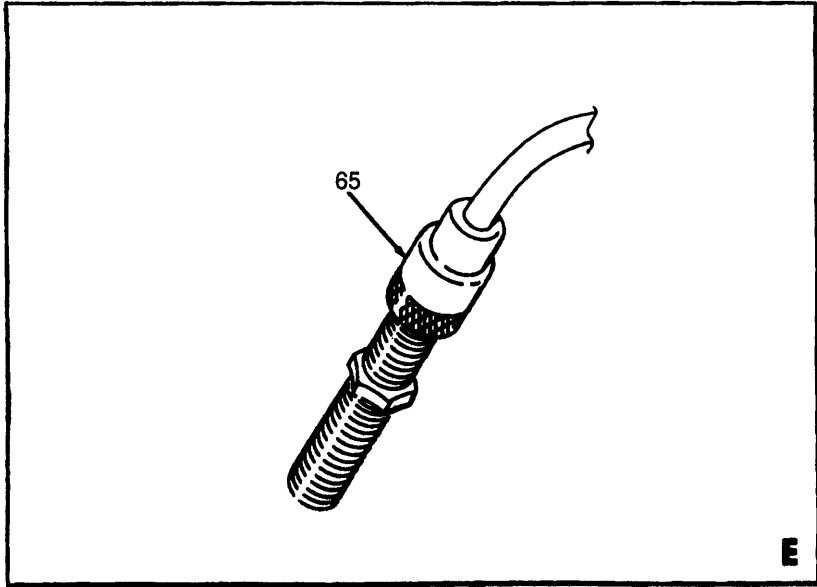
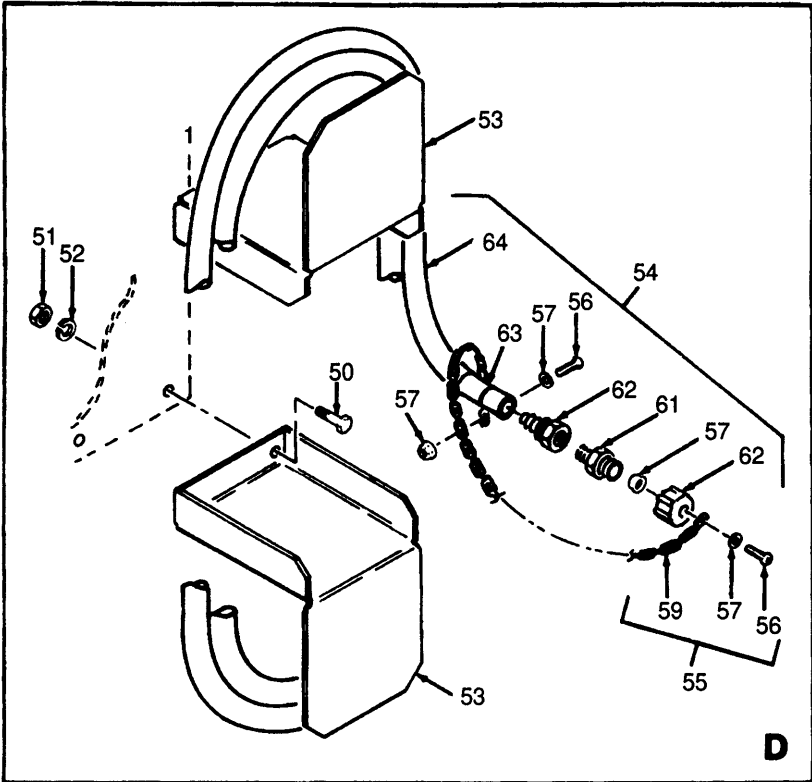

Figure 57. Fuel System and Related Parts (Sheet 4 of 4).



Section II

(1) ILLUSTRATION		(2) SMR CODE				(3) USMC		(4)	(5) DESCRIPTION			(6)	(7)	(8)
(a) FIG NO.	(b) ITEM NO.	a ARMY	b AIR FORCE	c NAVY	d USMC	a SSI	b REPL FACTOR	NATIONAL STOCK NUMBER	REF NUMBER	MFR CODE	USABLE ON CODE	U/M	QTY INC IN UNIT	USMC QTY PER EQUIP
									GROUP 04 - FUEL SYSTEM					
57	1	PAOZZ	PAOZZ	PAOZZ				2910-00-911-0081	CAP, FUEL TANK MS35645-2	96906		EA	1	
57	2	PAOZZ	PAOZZ	PAOZZ				2910-00-752-9138	FILLER TUBE MS90908-1	96906		EA	1	
57	3	PAOZZ	PAOZZ	PAOZZ				5305-00-068-0502	SCREW, CAP, HEXAGON HEAD MS90725-6	96906		EA	36	
57	4	PAOZZ	PAOZZ	PAOZZ				5310-00-761-6882	NUT, HEXAGONAL MS51967-2	96906		EA	17	
57	5	PAOZZ	PAOZZ	PAOZZ				5310-00-582-5965	WASHER, LOCK MS35338-44	96906		EA	47	
57	6	XBOZZ	XBOZZ	XBOZZ					GUARD, FUEL FILL 80-7661	30554		EA	1	
57	7	PAOZZ	XBOZZ	XBOZZ				5330-01-203-6455	GASKET, FUEL FILL 80-7772	30554		EA	1	
57	8	XBOZZ	XBOZZ	XBOZZ					FILLER NECK AND HOUSING 80-7667	30554		EA	1	
57	9	PAOZZ	PAOZZ	PAOZZ				5320-01-033-4375	RIVET M24243/6-C602H	81349		EA	2	
57	10	MDOZZ	MDOZZ	MDOZZ					70-1305-1	30554		EA	1	
57	11	PAOZZ	PAOZZ	PAOZZ				4730-00-908-6294	PLATE, IDENTIFICATION, FUEL TANK 80-7499-01	30554		EA	2	
57	12	ADOZZ	ADOZZ	ADOZZ					CLAMP, HOSE MS35842-16	96906		EA	1	
57		XDOZZ	PAOZZ	PAOZZ					HOSE, FUEL FILL, 4.25 ID 80-7669	30554		EA	1	
57	13	XBOZZ	XBOZZ	XBOZZ					HOSE ZZH-4280DTY2GRBCL2			FT	1	
57	14	XBFZZ	XBFZZ	XBFZZ					GASKET, COVER 80-7659	30554		EA	1	
57	15	PAOZZ	PAOZZ	PAOZZ				4730-00-063-7919	FILL PIPE 80-7656	30554		EA	1	
57	16	AOOZZ	AOOZZ	AOOZZ					CLAMP, SPRING MS39326-8	96906		EA	6	
57		PAOZZ	PAOZZ	PAOZZ				4720-00-913-5910	HOSE, VENT 80-7663-01	30554		EA	1	
57	17	PAOZZ	PAOZZ	PAOZZ					HOSE 483666	02280		FT	3	
57		PAOZZ	PAOZZ	PAOZZ				4730-00-041-2526	ELBOW 70-1415	30554		EA	2	
57	18	AOOZZ	AOOZZ	AOOZZ					229-6-4	93061		EA	1	
57		PAOZZ	PAOZZ	PAOZZ				4720-00-913-5910	HOSE, VENT 80-7663-03	30554		EA	1	
57	19	AOOZZ	AOOZZ	AOOZZ					HOSE 483666	02280		FT	7	
57		PAOZZ	PAOZZ	PAOZZ				4720-00-913-5910	HOSE, VENT 80-7663-02	30554		EA	1	
57		PAOZZ	PAOZZ	PAOZZ				4720-00-913-5910	HOSE 483666	02280		FT	3	
57	20	PAOZZ	PAOZZ	PAOZZ				4730-01-200-2180	FITTING, TEE 80-7673	30554		EA	1	
57	21	XBFZZ	XBFZZ	XBFZZ					232-4-2	93061		EA	1	
57	22	AFOFF	AFOFF	AFOFF					TUBE ASSEMBLY, FUEL SUCTION 80-7665	30554		EA	1	
									HOSE ASSEMBLY, FUEL SUCTION MS28741-12-2964	96906		EA	1	

Section II

(1) ILLUSTRATION		(2) SMR CODE				(3) USMC		(4)	(5) DESCRIPTION			(6)	(7)	(8)
(a) FIG NO.	(b) ITEM NO.	a ARMY	b AIR FORCE	c NAVY	d USMC	a SSI	b REPL FACTOR	NATIONAL STOCK NUMBER	REF NUMBER	MFR CODE	USABLE ON CODE	U/M	QTY INC IN UNIT	USMC QTY PER EQUIP
									GROUP 04-FUELSYSTEM (CONTINUED)					
57	23	PAOZZ	PAOZZ	PAOZZ				4730-00-842-2199	ADAPTER, STRAIGHT MS24587-12	96906		EA	2	
57	24	PAOZZ	PAOZZ	PAOZZ				4720-00-595-1089	HOSE MILH-8794-12	81349		IN	276	
57	25	PAOZZ	PAOZZ	PAOZZ				4730-00-322-8339	ELBOW MS5150A10S	96906		EA	1	
57	26	AFOFF	AFOFF	AFOFF				4720-00-756-1907	HOSE ASSEMBLY, FUEL RETURN MS28741-10-2660	96906		EA	1	
57	27	PAOZZ	PAOZZ	PAOZZ				4730-00-842-1138	ADAPTER, STRAIGHT MS24587D10			EA	2	
57	28	PAOZZ	PAOZZ	PAOZZ				4720-00-540-1368	HOSE MILH-8794-10	81349		IN	266	
57	29	PAOZZ	PAOZZ	PAOZZ				4730-00-865-6600	ELBOW MS51504A12S	96906		EA	1	
57	30	AFOFF	AFOFF	AFOFF					HOSE ASSEMBLY, FUEL TRANSFER MS28741-12-1960	96906		EA	1	
57	31	PAOZZ	PAOZZ	PAOZZ				4730-00-842-2199	ADAPTER, STRAIGHT MS24587-12	96906		EA	2	
57	32	PAOZZ	PAOZZ	PAOZZ				4720-00-595-1089	HOSE MILH-8794-12	81349		IN	216	
57	33	PAOZZ	PAOZZ	PAOZZ				4820-00-090-0554	VALVE, DRAIN 70-1512 A400-4	30554 16024		EA	1	
57	34	PAOZZ	PAOZZ	PAOZZ				4730-00-196-2000	NIPPLE, PIPE MS51846-84	96906		EA	1	
57	35	PAOZZ	PAOZZ	PAOZZ				5305-00-698-2111	SCREW, CAP, HEXAGON HEAD MS90728-63	96906		EA	4	
57	36	PAOZZ	PAOZZ	PAOZZ				5310-00-732-0558	NUT, HEXAGONAL MS51967-8	96906		EA	9	
57	37	PAOZZ	PAOZZ	PAOZZ				5310-00-080-6004	WASHER, FLAT MS27183-14	96906		EA	4	
57	38	PAOZZ	PAOZZ	PAOZZ				5310-00-637-9541	WASHER, LOCK MS35338-46	96906		EA	9	
57	39	XBFZZ	XBFZZ	XBFZZ					RETAINER, FUEL TANK, LEFT HAND 80-7662-01	30554		EA	1	
57	40	XBFZZ	XBFZZ	XBFZZ					RETAINER, FUEL TANK, RIGHT HAND 80-7662-02	30554		EA	1	
57	41	XBOZZ	XBOZZ	XBOZZ					WEBBING 80-7662-05	30554		EA	2	
57		PAOZZ	PAOZZ	PAOZZ				5305-01-010-2362	SCREW, CAP, HEXAGON HEAD MS18154-59	EA 96906		5		
57	42	XBFZZ	XBFZZ	XBFZZ					FUEL TANK 80-7542	30554		EA	1	
57	43	PAOZZ	PAOZZ	PAOZZ				5305-00-071-2241	SCREW, CAP, HEXAGON HEAD MS90725-10	96906		EA	8	
57	44	PAOZZ	PAOZZ	PAOZZ				5340-00-764-7053	CLAMP, LOOP MS21334-35	96906		EA	8	
57	45	PAOZZ	PAOZZ	PAOZZ				5340-00-809-1500	CLAMP, LOOP MS21333-107	96906		EA	11	
57	46	PAOZZ	PAOZZ	PAOZZ				5305-00-068-0501	SCREW, CAP, HEXAGON HEAD MS90725-5	96906		EA	4	
57	47	XBOZZ	XBOZZ	XBOZZ					BRACKET, CLAMP 70-1539	30554		EA	3	

Section II

(1) ILLUSTRATION		(2) SMR CODE				(3) USMC		(4) NATIONAL STOCK NUMBER	(5) DESCRIPTION			(6)	(7)	(8)
(a) FIG NO.	(b) ITEM NO.	a ARMY	b AIR FORCE	c NAVY	d USMC	a SSI	b REPL FACTOR	REF NUMBER	MFR CODE	USABLE ON CODE	U/M	QTY INC IN UNIT	USMC QTY PER EQUIP	
57	48	MFOOO	MFFZZ	MFFZZ										
57		PAOZZ	PAOZZ	PAOZZ										
57	49	XCOFF	XCOFF	XCOFF										
57	50	PAOZZ	PAOZZ	PAOZZ				5305-00-068-0498						
57	51	PAOZZ	PAOZZ	PAOZZ				5310-00-761-6882						
57	52	PAOZZ	PAOZZ	PAOZZ				5310-00-582-5965						
57	53	XBOZZ	XBOZZ	XBOZZ										
57	54	MFOFF	AFOFF	AFOFF										
57	55	AOOOO	AOOOO	AOOOO										
57	56	PAOZZ	PAOZZ	PAOZZ				5305-00-983-6730						
57	57	PAOZZ	PAOZZ	PAOZZ				5310-00-245-3491						
57	58	PAOZZ	PAOZZ	PAOZZ				5310-01-141-6672						
57	59	PAOZZ	PAOZZ	PAOZZ				4010-01-148-7123						
57	60	PAOZZ	PAOZZ	PAOZZ				4730-01-181-5563						
57	61	PAOZZ	PAOZZ	PAOZZ				4730-00-222-1827						
57	62	PAFZZ	PAFZZ	PAFZZ				4730-01-241-7255						
57	63	MFFZZ	MFOZZ	MFOZZ										
57		PAOZZ	PAOZZ	PAOZZ				5975-00-214-9066						
57	64	AOOOO	AOOOO	AOOOO										
57		PAOZZ	PAFZZ	PAFZZ				4720-00-235-4131						
57	65	PAOZZ	PAFZZ	PAFZZ										



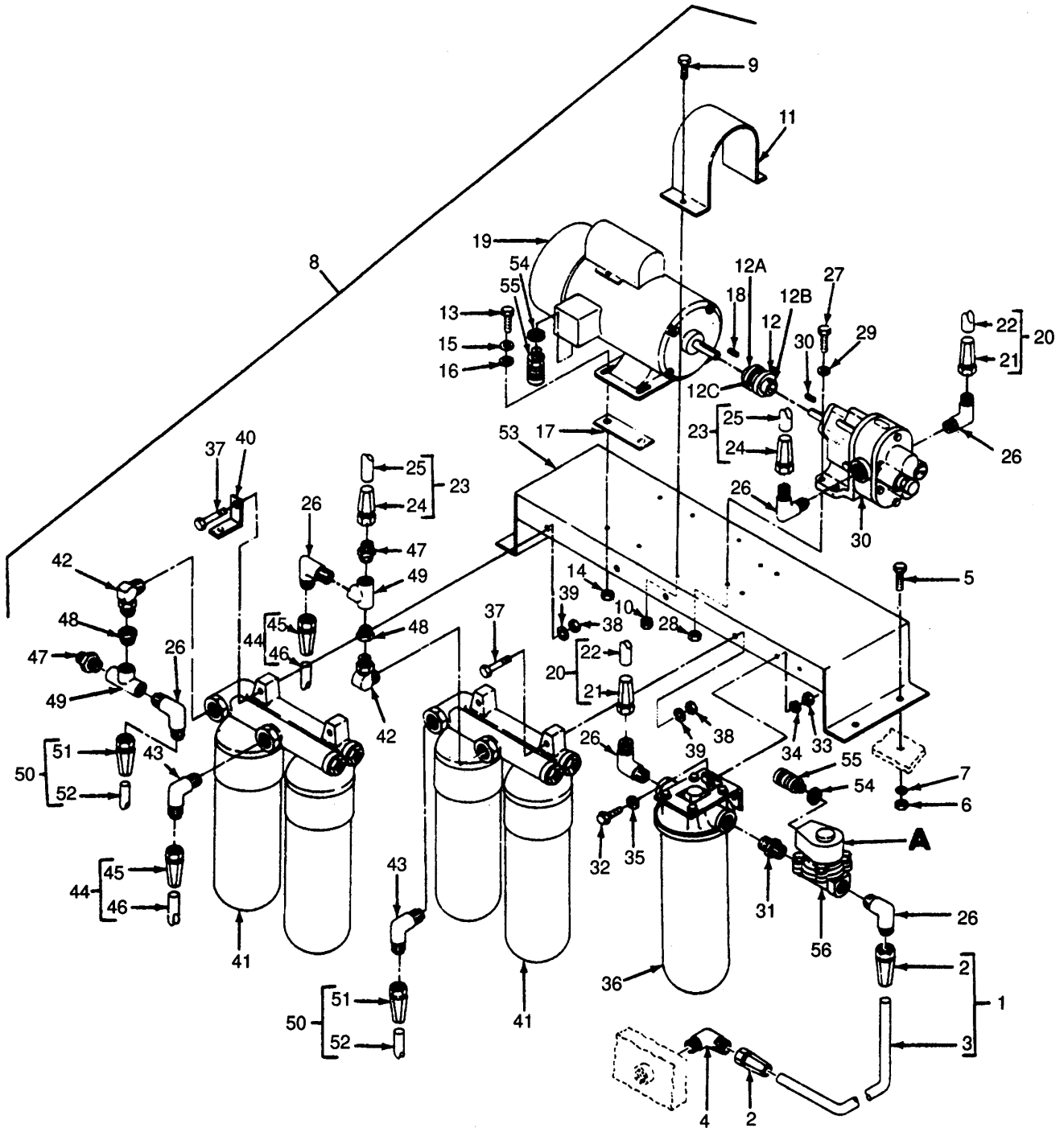

Figure 58. Transfer Pump and Related Parts (Sheet 1 of 2).

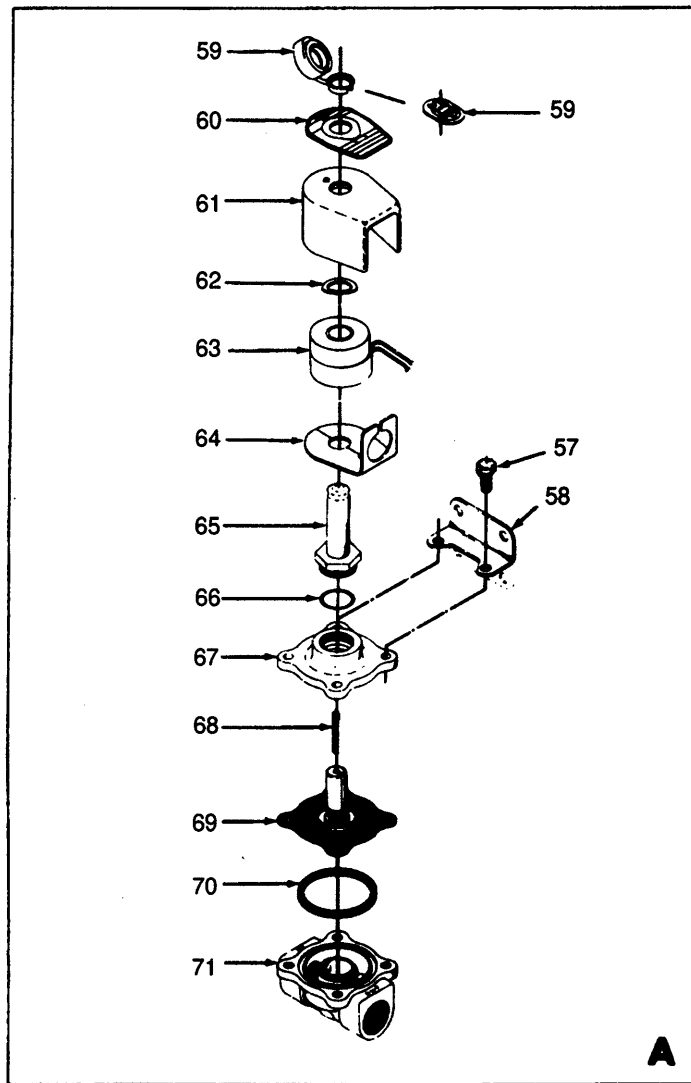

Figure 58. Transfer Pump and Related Parts (Sheet 2 of 2).

Section II

(1) ILLUSTRATION		(2) SMR CODE				(3) USMC		(4) NATIONAL STOCK NUMBER	(5) DESCRIPTION			(6)	(7)	(8)
(a) FIG NO.	(b) ITEM NO.	a ARMY	b AIR FORCE	c NAVY	d USMC	a SSI	b REPL FACTOR	REF NUMBER	MFR CODE	USABLE ON CODE	U/M	QTY INC IN UNIT	USMC QTY PER EQUIP	
58	1	M	O	O	O			4720-00-807-8335						
		MOOOO							GROUP 04 - FUEL SYSTEM (CONTINUED)					
58	2	PAOZZ	PAOZZ	PAOZZ				4730-00-842-2199				EA	1	
								HOSE ASSEMBLY MS28741-12-0200 MANUFACTUREFROM: ADAPTER, STRAIGHT MS24587-12	96906			EA	2	
58	3	PAOZZ	PAOZZ	PAOZZ				4720-00-595-1089				IN	20	
								HOSE MIL-H-8794-12		81349				
58	4	PAOZZ	PAOZZ	PAOZZ				4730-00-865-6600				EA	1	
								ELBOW MS51504A125	96906					
58	5	PAOZZ	PAOZZ	PAOZZ				5305-00-071-2070				EA	4	
								SCREW, CAP, HEXAGONHEAD MS90728-114	96906					
58	6	PAOZZ	PAOZZ	PAOZZ				5310-01-070-2105				EA	4	
								NUT, HEXAGONAL MS51967-14	96906					
58	7	PAOZZ	PAOZZ	PAOZZ				5310-00-584-5272				EA	4	
								WASHER, LOCK MS35338-48	96906					
58	8	XCOFF	XBOZZ	XBOZZ								EA	1	
								TRANSFERPUMPASSEMBLY 80-7525	30554					
58	9	PAOZZ	PAOZZ	PAOZZ				5305-00-036-6906				EA	2	
								SCREWANDCAPTIVIEWASHER ASSEMBLY 69-662-50 P-15121-50	30554 45722					
58	10	PAOZZ	PAOZZ	PAOZZ				5310-00-094-3421				EA	2	
								NUT AND CAPTIVE WASHER ASSEMBLY 69-561-4 511-101800-00	30554 78189					
58	11	XBFZZ	XBFZZ	XBFZZ								EA	1	
								SHIELD, COUPLING 80-7685	30554					
58	12	PAFZZ	PAFZZ	PAFZZ				3010-01-200-3221				EA	1	
								COUPLING, PUMPTOMOTOR 80-7686 3J 403744-001	30554 79425 93742					
58	12A	PAOZZ	PAOZZ	PAOZZ								EA	1	
								COUPLING, HALFSHAFT 3JX5/8	79425					
58	12B	PAOZZ	PAOZZ	PAOZZ								EA	1	
								FLANGE 3JX3/4	79425					
58	12C	PAOZZ	PAOZZ	PAOZZ								EA	1	
								SLEEVE 3JE	79425					
58	13	PAOZZ	PAOZZ	PAOZZ				5306-00-226-4831				EA	4	
								SCREW, CAP, HEXAGON HEAD MS90728-38	96906					
58	14	PAOZZ	PAOZZ	PAOZZ				5310-00-880-7744				EA	4	
								NUT, HEXAGONAL MS51967-5	96906					
58	15	PAOZZ	PAOZZ	PAOZZ				5310-00-407-9566				EA	4	
								WASHER, LOCK MS35338-45	96906					
58	16	PAOZZ	PAOZZ	PAOZZ				5310-00-081-4219				EA	4	
								WASHER, FLAT MS27183-12	96906					
58	17	XBFZZ	XBFZZ	XBFZZ								EA	2	
								PAD, PUMPMOTOR 80-7687	30554					
58	18	XBFZZ	XBFZZ	XBFZZ								EA	1	
								KEY HW2501D13	05472					
58	19	PAOFF	PAOZZ	PAOZZ				6105-01-198-5752				EA	1	
								MOTOR, ELECTRIC (SEE FIGURE 59 FOR BREAKDOWN) 80-7684 L3505 403742-001	30554 05472 93742					
58	20	M	O	O	O			4720-00-807-8335				EA	1	
		MOOOO							HOSE ASSEMBLY MS28741-12-0200 MANUFACTURE FROM: ADAPTER, STRAIGHT MS24587-12	96906				
58	21	PAOZZ	PAOZZ	PAOZZ				4730-00-842-2199						

Section II

(1) ILLUSTRATION		(2) SMR CODE				(3) USMC		(4)	(5) DESCRIPTION			(6)	(7)	(8)
(a) FIG NO.	(b) ITEM NO.	a ARMY	b AIR FORCE	c NAVY	d USMC	a SSI	b REPL FACTOR	NATIONAL STOCK NUMBER	REF NUMBER	MFR CODE	USABLE ON CODE	U/M	QTY INC IN UNIT	USMC QTY PER EQUIP
									GROUP 04 - FUEL SYSTEM (CONTINUED)					
58	22	PAOZZ	PAOZZ	PAOZZ				4720-00-595-1089	HOSE			IN	20	
									MIL-H-8794-12	81349				
58	23	MOOOO	MOOOO	MOOOO					HOSE ASSEMBLY			EA	1	
									MS28741-12-0170	96906				
									MANUFACTURE FROM:					
58	24	PAOZZ	PAOZZ	PAOZZ				4730-00-842-2199	ADAPTER, STRAIGHT			EA	2	
									MS24587-12	96906				
58	25	PAOZZ	PAOZZ	PAOZZ				4720-00-595-1089	HOSE			IN	17	
									MIL-H-8794-12	81349				
58	26	PAOZZ	PAOZZ	PAOZZ				4730-00-865-6600	ELBOW, PIPETOHOSE			EA	6	
									MS51504A12S	96906				
58	27	PAOZZ	PAOZZ	PAOZZ					SCREW, CAP, HEXAGON HEAD			EA	4	
									MS90728-64	96906				
58	28	PAOZZ	PAOZZ	PAOZZ				5310-00-632-0558	NUT, HEXAGONAL			EA	4	
									MS51967-8	96906				
58	29	PAOZZ	PAOZZ	PAOZZ				5310-00-637-9541	WASHER, LOCK			EA	4	
									MS35338-46	96906				
58	30	PAOFF	PAOFF	PAOFF				4730-01-169-9170	TRANSFERPUMPASSEMBLY, B102 (SEEFigure61 FORBREAKDOWN)			EA	1	
									80-7527	30554				
									713-30-7	09058				
									403718-001	93742				
58	31	PAOZZ	PAOZZ	PAOZZ				4730-00-618-2945	NIPPLE			EA	1	
									AN911-6J	88044				
58	32	PAOZZ	PAOZZ	PAOZZ				5305-00-068-0502	SCREW, CAP, HEXAGON HEAD			EA	2	
									MS90725-6	96906				
58	33	PAOZZ	PAOZZ	PAOZZ				5310-00-761-6882	NUT, HEXAGONAL			EA	2	
									MS51967-2	96906				
58	34	PAOZZ	PAOZZ	PAOZZ				5310-00-582-5965	WASHER, LOCK			EA	2	
									MS35338-44	96906				
58	35	PAOZZ	PAOZZ	PAOZZ				5310-00-141-1795	WASHER, FLAT			EA	2	
									AN960-416	88044				
58	36	XBOZZ	XBOZZ	XBOZZ					FILTER-STRAINER (SEE FIGURE 61 FOR BREAKDOWN)			EA	1	
									80-7528-01	30554				
									LM010-3/4	05430				
58	37	PAOZZ	PAOZZ	PAOZZ				5305-00-042-9477	SCREW, CAP, HEXAGONHEAD			EA	4	
									MS90725-91	96906				
58	38	PAOZZ	PAOZZ	PAOZZ				5310-00-880-8189	NUT, HEXAGONAL			EA	4	
									MS51967-11	96906				
58	39	PAOZZ	PAOZZ	PAOZZ				5310-00-209-0965	WASHER, LOCK			EA	4	
									MS35338-47	96906				
58	40	XBOZZ	XBOZZ	XBOZZ					BRACKET, CLAMP			EA	1	
									70-1539	30554				
58	41	XBOZZ	XBOZZ	XBOZZ					FUEL FILTER ASSEMBLY (SEE FIGURE 72 FOR BREAKDOWN)			EA	2	
									80-7530	30554				
									3010637	15434				
									403720-001	93742				
58	42	PAOZZ	PAOZZ	PAOZZ				4730-01-242-2859	ELBOW, MALEWITHLOCKNUT			EA	2	
									80-7601	30554				
									PRIME 6806-10	22031				
58	43	PAOZZ	PAOZZ	PAOZZ				4730-00-974-7313	ELBOW, 90 DEGREE			EA	2	
									80-7602	30554				
									PRIME 2503C-10-12	87373				



Section II

(1) ILLUSTRATION		(2) SMR CODE				(3) USMC		(4)	(5) DESCRIPTION			(6)	(7)	(8)
(a) FIG NO.	(b) ITEM NO.	a ARMY	b AIR FORCE	c NAVY	d USMC	a SSI	b REPL FACTOR	NATIONAL STOCK NUMBER	REF NUMBER	MFR CODE	USABLE ON CODE	U/M	QTY INC IN UNIT	USMC QTY PER EQUIP
58	44	M	O	O	O			4720-00-289-4464	GROUP 04 - FUEL SYSTEM (CONTINUED) HOSE ASSEMBLY MS28741-12-0230 MANUFACTURE FROM: ADAPTER, STRAIGHT	96906		EA	1	
58	45	PAOZZ	PAOZZ	PAOZZ				4730-00-842-2199	MS24587-12	96906		EA	2	
58	46	PAOZZ	PAOZZ	PAOZZ				4720-00-595-1089	HOSE MIL-H-8794-12	81349		IN	23	
58	47	PAOZZ	PAOZZ	PAOZZ				4730-00-202-8469	ADAPTER, PIPE MS51500A12	96906		EA	2	
58	48	PAOZZ	PAOZZ	PAOZZ				4730-00-277-9114	BUSHING, PIPE MS51887-13Z WWP-471- BDOBCDE	96906 81348		EA	2	
58	49	PAOZZ	PAOZZ	PAOZZ				4730-00-254-6238	TEE, PIPE MS14305-5UA	96906		EA	2	
58	50	M	O	O	O			4720-00-684-3568	HOSEASSEMBLY MS28741-12-0300 MANUFACTUREFROM: ADAPTER, STRAIGHT	96906		EA	1	
58	51	PAOZZ	PAOZZ	PAOZZ				4730-00-842-2199	MS24587-12	96906		EA	2	
58	52	PAOZZ	PAOZZ	PAOZZ				4720-00-595-1089	HOSE MIL-H-8794-12	81349		IN	30	
58	53	XBOZZ	XBOZZ	XBOZZ					BRACKET, FUELPUMP 80-7526	30554		EA	1	
58	54	PAOZZ	PAOZZ	PAOZZ				5975-00-152-1075	LOCKNUT 76-11044-2	30554 59730		EA	2	
58	55	PAOZZ	PAOZZ	PAOZZ				5975-00-284-6978	CONNECTOR, LIQUID TIGHT 80-7718 CGB114 2520	30554 15235 59730		EA	2	
58	56	PAOZZ	PAOFZ	PAOFZ					VALVE, SOLENOID, L102 80-7529 JKF8210D95V	30554 04845		EA	1	
58	57	XAOZZ	XAOZZ	XAOZZ				5305-01-139-4202	SCREW, SEMS 39-998-78	04845		EA	4	
58	58	XAOZZ	XAOZZ	XAOZZ					BRACKET, MOUNTING 38-713	04845		EA	1	
58	59	XAOZZ	XAOZZ	XAOZZ					CAP/CLIP RETAINING 218-934	04845		EA	1	
58	60	XAOZZ	XAOZZ	XAOZZ					NAME PLATE HVA-162-032-1B	04845		EA	1	
58	61	XAOZZ	XAOZZ	XAOZZ					HOUSING SUBASSEMBLY 218-959	04845		EA	1	
58	62	XAOZZ	XAOZZ	XAOZZ					WASHER, SPRING, WAVE HVA-162-032-1C	04845		EA	1	
58	63	XAOZZ	XAOZZ	XAOZZ					COIL 27-462-1-D	04845		EA	1	
58	64	XAOZZ	XAOZZ	XAOZZ					PLATE, BASE HVA-162-032-1G	04845		EA	1	
58	64A	XBOZZ	XBOZZ	XBOZZ					SOLENOID BASE 218-943	04845		EA	1	
58	65	PAOZZ	PAOZZ	PAOZZ				4810-00-172-1987	SOLENOID BASE 158-929	04845		EA	1	
58	66	KFOZZ	KFOZZ	KFOZZ					GASKET, BONNET, PARTOF KIT158-929			EA	1	
58	67	XAOZZ	XAOZZ	XAOZZ					HVA-162-032-5 BONNET HVA-162-032-6	04845 04845		EA	1	

Section II

(1) ILLUSTRATION		(2) SMR CODE				(3) USMC		(4) NATIONAL STOCK NUMBER	(5) DESCRIPTION			(6)	(7)	(8)
(a) FIG NO.	(b) ITEM NO.	a ARMY	b AIR FORCE	c NAVY	d USMC	a SSI	b REPL FACTOR		REF NUMBER	MFR CODE	USABLE ON CODE	U/M	QTY INC IN UNIT	USMC QTY PER EQUIP
58	68	KFOZZ	KFOZZ	KFOZZ										
58	69	KFOZZ	KFOZZ	KFOZZ										
58	70	KFOZZ	KFOZZ	KFOZZ										
58	71	XBOZZ	XBOZZ	XBOZZ										



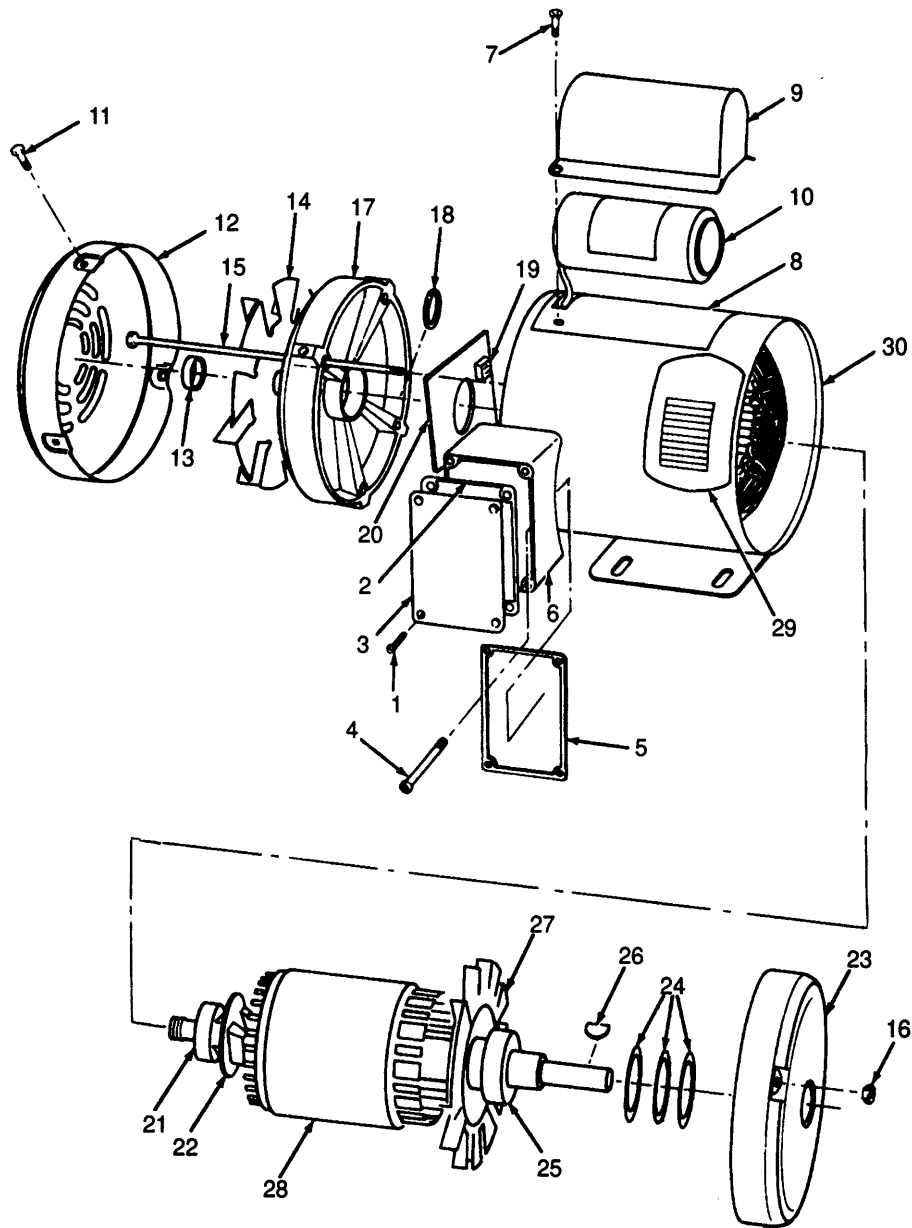

Figure 59. Transfer Pump Motor Assembly.

Section II

(1) ILLUSTRATION		(2) SMR CODE				(3) USMC		(4) NATIONAL STOCK NUMBER	(5) DESCRIPTION			(6)	(7)	(8)
(a) FIG NO.	(b) ITEM NO.	a ARMY	b AIR FORCE	c NAVY	d USMC	a SSI	b REPL FACTOR		REF NUMBER	MFR CODE	USABLE ON CODE	U/M	QTY INC IN UNIT	USMC QTY PER EQUIP
		PAOFF	PAOFF	PAOFF					6105-01-198-5752	GROUP 04 - FUEL SYSTEM (CONTINUED)				
59									MOTOR, ELECTRIC					
									80-7684	03554				
									L3505	05472				
									403742-001	93742				
59	1	XBFZZ	XBFZZ	XBFZZ					SCREW, LID MOUNT			EA	4	
									MH1100A01D000	05472				
59	2	XBFZZ	XBFZZ	XBFZZ					GASKET, CONDUIT BOX LTD			EA	1	
									36GS1001	05472				
59	3	XBFZZ	XBFZZ	XBFZZ					LID, CONDUITBOX			EA	1	
									36CB4500	05472				
59	4	XBFZZ	XBFZZ	XBFZZ					SCREW, CONDUIT BOX MOUNTING			EA	1	
									52XF1032G04	05472				
59	5	XBFZZ	XBFZZ	XBFZZ					GASKET, CONDUIT BOX			EA	1	
									36GS1000	05472				
59	6	XBFZZ	XBFZZ	XBFZZ					BOX, CONDUIT			EA	1	
									35CB3000	05472				
59	7	XBFZZ	XBFZZ	XBFZZ					SCREW, CAPACITOR MOUNTING			EA	2	
									51XB1016A06	05472				
59	8	XBFZZ	XBFZZ	XBFZZ					GASKET, CAPACITOR			EA	1	
									35GS500A02	05472				
59	9	XBFZZ	XBFZZ	XBFZZ					COVER, CAPACITOR			EA	1	
									35CB4802A02	05472				
59	10	XBFZZ	XBFZZ	XBFZZ					CAPACITOR			EA	1	
									EC1270A02	05472				
59	11	XBFZZ	XBFZZ	XBFZZ					SCREW, FAN COVER MOUNTING			EA	4	
									MH1100A01C63	05472				
59	12	XBFZZ	XBFZZ	XBFZZ					COVER, FAN			EA	1	
									35FH4001A01	05472				
59	13	XBFZZ	XBFZZ	XBFZZ					HUB, FAN LOCKING			EA	1	
									RS4000A01	05472				
59	14	XBFZZ	XBFZZ	XBFZZ					FAN, EXTERNALCOOLING			EA	1	
									35FN3000A01	05472				
59	15	XBFZZ	XBFZZ	XBFZZ					BOLT, THRU			EA	4	
									HA3100A18	05472				
59	16	XBFZZ	XBFZZ	XBFZZ					NUT, BOLTMOUNTING			EA	4	
									XY1032A02	05472				
59	17	XBFZZ	XBFZZ	XBFZZ					PLATE, END			EA	1	
									35EP3100A01	05472				
59	18	XBFZZ	XBFZZ	XBFZZ					WASHER, THRUST			EA	4	
									HW1000A10	05472				
59	19	XHFZZ	XBFZZ	XBFZZ					INSULATOR, SWITCH			EA	1	
									RS1000A01	05472				
59	20	XBFZZ	XBFZZ	XBFZZ					SWITCH, STATIONARY			EA	1	
									SP5005A01	05472				
59	21	PAOZZ	PAOZZ	PAOZZ				3110-01-201-3569	BEARING, FANEND			EA	1	
									BG6203B03	05472				
59	22	XBFZZ	XBFZZ	XBFZZ					SWITCH, ROTATING			EA	1	
									35RS6060	05472				
59	23	XBFZZ	XBFZZ	XBFZZ					PLATE, SHAFTEND			EA	1	
									35EP3100A13	05472				
59	24	XBFZZ	XBFZZ	XBFZZ					GUARD, BEARING			EA	3	
									35R1448L	05472				
59	25	PAFZZ	PAFZZ	PAFZZ				3110-01-201-3568	BEARING, SHAFTEND			EA	1	
									BG6205B03	05472				
59	26	XBFZZ	XBFZZ	XBFZZ					KEY			EA	1	
									HW2501D13	05472				

Section II

(1) ILLUSTRATION		(2) SMR CODE				(3) USMC		(4) NATIONAL STOCK NUMBER	(5) DESCRIPTION			(6)	(7)	(8)
(a) FIG NO.	(b) ITEM NO.	a ARMY	b AIR FORCE	c NAVY	d USMC	a SSI	b REPL FACTOR		REF NUMBER	MFR CODE	USABLE ON CODE	U/M	QTY INC IN UNIT	USMC QTY PER EQUIP
59	27	XBFZZ	XBFZZ	XBFZZ					GROUP 04 - FUEL SYSTEM (CONTINUED)					
									FAN, INTERNAL COOLING 35FN4000A02	05472		EA	1	
59	28	XBFZZ	XBFZZ	XBFZZ					ROTOR AND SHAFT ASSEMBLY 35RAC0110156	05472		EA	1	
59	29	XBFZZ	XBFZZ	XBFZZ					NAMEPLATE NP0001	05472		EA	1	
59	30	XBFZZ	XBFZZ	XBFZZ					WOUND STATOR ASSEMBLY 35SB0012	05472		EA	1	



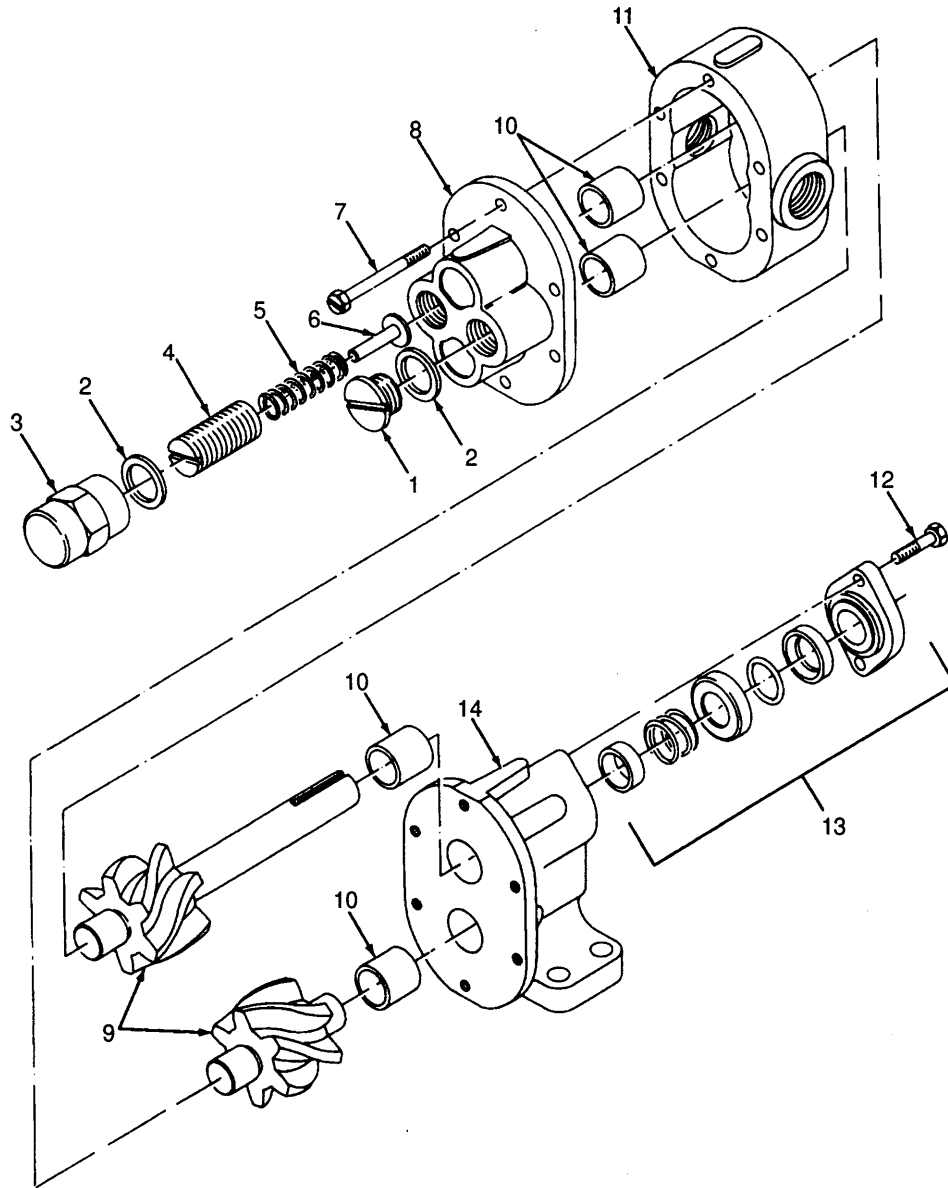

Figure 60. Transfer Pump Assembly.



Section II

(1) ILLUSTRATION		(2) SMR CODE				(3) USMC		(4) NATIONAL STOCK NUMBER	(5) DESCRIPTION			(6)	(7)	(8)
(a) FIG NO.	(b) ITEM NO.	a ARMY	b AIR FORCE	c NAVY	d USMC	a SSI	b REPL FACTOR	REF NUMBER	MFR CODE	USABLE ON CODE	U/M	QTY INC IN UNIT	USMC QTY PER EQUIP	
18	1	PAOZZ	PAOZZ	PAOZZ				5305-00-036-6906				EA	2	
18	2	PAOZZ	PAOZZ	PAOZZ				5305-00-224-1093				EA	2	
60		PAOFF	PAOFF	PAOFF				4730-01-169-9170				EA	1	
60	1	PAFZZ	PAFZZ	PAFZZ				5365-01-240-0672				EA	1	
60	2	PAFZZ	PAFZZ	PAFZZ				5330-01-226-8755				EA	2	
60	3	PAFZZ	PAFZZ	PAFZZ				5305-01-224-2960				EA	1	
60	4	PAFZZ	PAFZZ	PAFZZ				5305-01-224-2937				EA	1	
60	5	PAOFF	PAFZZ	PAFZZ				5360-01-224-2923				EA	1	
60	6	PAFZZ	PAFZZ	PAFZZ				2910-01-223-5149				EA	1	
60	7	PAFZZ	PAFZZ	PAFZZ				5305-01-202-2346				EA	6	
60	8	XBFZZ	XBFZZ	XBFZZ								EA	1	
60	9	KFFZZ	PAFZZ	PAFZZ								EA	2	
60	10	PAFZZ	PAFZZ	PAFZZ				5840-00-910-8444				EA	4	
60	11	KFFZZ	XBFZZ	XBFZZ								EA	1	
60	12	PAFZZ	PAFZZ	PAFZZ				5305-01-202-2347				EA	2	
60	13	PAFZZ	PAFZZ	PAFZZ				4320-00-991-8611				EA	1	
60	14	XBFZZ	XBFZZ	XBFZZ								EA	1	
60	-	PAFZZ						2910-01-226-8029				EA	1	

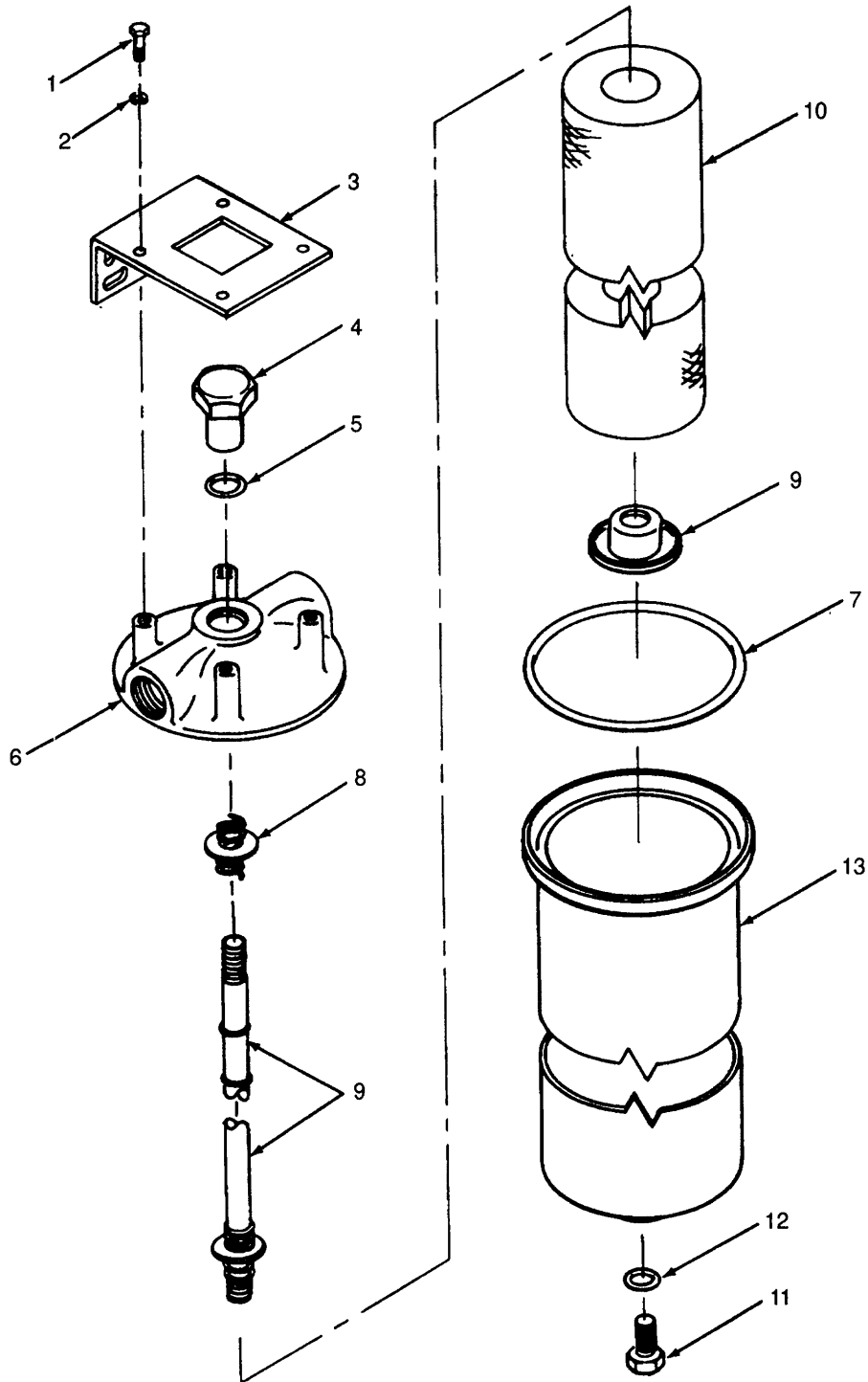

Figure 61. Filter-Strainer Assembly.

Section II

(1) ILLUSTRATION		(2) SMR CODE				(3) USMC		(4) NATIONAL STOCK NUMBER	(5) DESCRIPTION			(6)	(7)	(8)
(a) FIG NO.	(b) ITEM NO.	a ARMY	b AIR FORCE	c NAVY	d USMC	a SSI	b REPL FACTOR	REF NUMBER	MFR CODE	USABLE ON CODE	U/M	QTY INC IN UNIT	USMC QTY PER EQUIP	
18	1	PAOZZ	PAOZZ	PAOZZ				5305-00-036-6906				EA	2	
									GROUP 02 - DC ELECTRICAL AND CONTROL SYSTEM (CONTINUED)					
									SCREW AND CAPTIVE WASHER ASSEMBLY 69-662-50 P-15121-50	30554 45722				
18	2	PAOZZ	PAOZZ	PAOZZ				5305-00-224-1093				EA	2	
									GROUP 04 - FUEL SYSTEM (CONTINUED)					
61	1	PAOZZ	PAOZZ	PAOZZ				5305-00-068-0502	SCREW, CAP, HEXAGONHEAD MS90725-6	96906		EA	4	
61	2	PAOZZ	PAOZZ	PAOZZ				5310-00-582-5965	WASHER, LOCK MS35338-44	96906		EA	4	
61	3	XBOOO	XBOOO	XBOOO					BRACKET, MOUNTING 80-7355	30544		EA	1	
61		AOOOO	AOOOO	AOOOO					FILTER STRAINER 80-7528	30554		EA	1	
61									TUBE, DIAMONDFILTER PSC50X10	05430		EA	1	
61		AFOOO	XBOOO	XBOOO					80-7528-03	30554		EA	1	
									FILTER STRAINER ASSY LESS STRAINER 80-7528-01	30554		EA	1	
61	4	PAOZZ	PAOZZ	PAOZZ				5310-01-201-8666	LM010-3/4	05430		EA	1	
61	5	PAOZZ	PAOZZ	PAOZZ				5330-01-068-8425	NUT, COVER 10543-031	05430		EA	1	
61	6	XBOZZ	XBOZZ	XBOZZ					PACKING, PREFORMED 10505-031	05430		EA	1	
61	7	PAOZZ	PAOZZ	PAOZZ				5330-01-067-2306	COVER 20004-032	05430		EA	1	
61	8	XBOZZ	XBOZZ	XBOZZ				5360-01-068-8400	PACKING, PREFORMED 10520-035	05430		EA	1	
61	9	XBOZZ	XBOZZ	XBOZZ					RING, TUBECENTERING 10565-030	05430		EA	1	
61	10	PAOZZ	PAOZZ	PAOZZ					BOLT, CENTER 10546-033	05430		EA	1	
61	11	PAOZZ	PAOZZ	PAOZZ					TUBE, DIAMONDFILTER PSC50X10	05430		EA	1	
61	12	PAOZZ	PAOZZ	PAOZZ				5330-01-067-5121	88-7528-03	30554		EA	1	
61	13	XBOZZ	XBOZZ	XBOZZ					PLUG, DRAIN AN833-2	88044		EA	1	
									GASKET, DRAINPLUG 10504-030	05430		EA	1	
									SHELLASSEMBLY 20000-033	05430		EA	1	

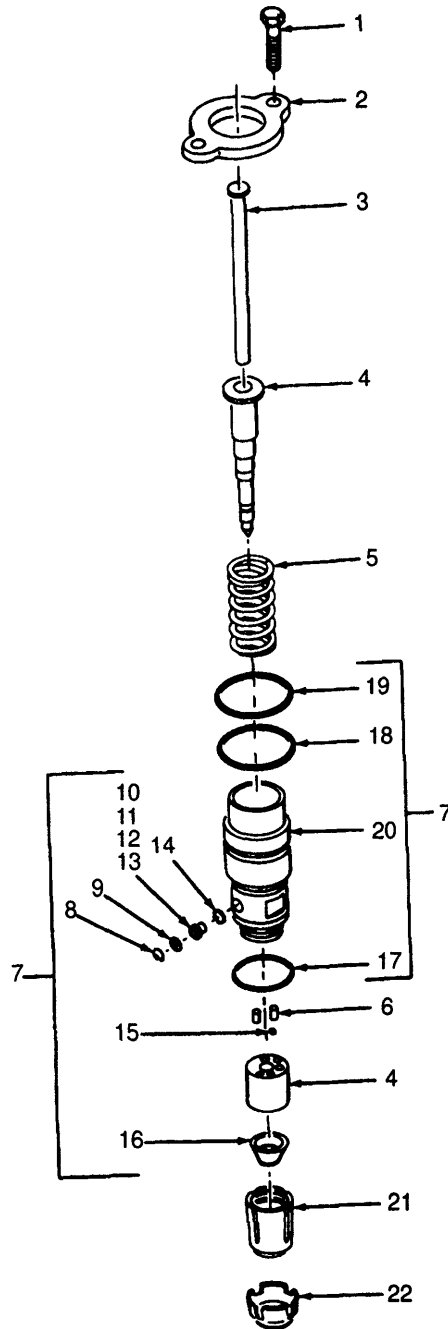

Figure 62. Fuel Injector and Related Parts.

SECTION II

(1) ILLUSTRATION		(2) SMR CODE				(3) USMC		(4) NATIONAL STOCK NUMBER	(5) DESCRIPTION			(6)	(7)	(8)
(a) FIG NO.	(b) ITEM NO.	a ARMY	b AIR FORCE	c NAVY	d USMC	a SSI	b REPL FACTOR	REF NUMBER	MFR CODE	USABLE ON CODE	U/M	QTY INC IN UNIT	USMC QTY PER EQUIP	
62	1	PAFZZ	PAFZZ	PAFZZ				5305-01-060-5958				EA	24	
62	2	XBFZZ	XBFZZ	XBFZZ					165006	15434		EA	12	
62	3	PAFZZ	PAFZZ	PAFZZ				3040-01200-3010	3006696	15434		EA	12	
62	4	PAFZZ	PAFZZ	PAFZZ				2910-01199-6611	205462	15434		EA	12	
62	5	PAOFF	PAFZZ	PAFZZ				5360-01-201-3603	3016671	15434		EA	12	
62	6	PAFZZ	PAFZZ	PAFZZ				5306-01-079-6506	205464	15434		EA	24	
62	7	PAFHH	PAFHH	PAFHH				2910-01-199-6612	203426	15434		EA	12	
62	8	PAFZZ	PAFZZ	PAFZZ				5365-00-815-1137	3016676	15434		EA	12	
62	9	PAFZZ	PAFZZ	PAFZZ				2910-01-077-2016	174299	15434		EA	12	
62	10	PAHZZ	PAHZZ	PAHZZ				2910-01-126-7864	3008706	15434		EA	V	
62	11	PAHZZ	PAHZZ	PAHZZ				4730-01-199-6437	177298	15434		EA	V	
62	12	PAHZZ	PAHZZ	PAHZZ				4730-01-199-6438	ORIFICE,0030	15434		EA	V	
62	13	PAHZZ	PAHZZ	PAHZZ				4730-01-199-6439	177298	15434		EA	V	
62	14	PAHZZ	PAHZZ	PAHZZ				5330-00-132-0247	ORIFICE0031	15434		EA	V	
62	15	PAHZZ	PAHZZ	PAHZZ				2910-01-070-9710	177299	15434		EA	V	
62	16	PAHZZ	PAHZZ	PAHZZ				2910-01-042-8679	179332	15434		EA	12	
62	17	PAFZZ	PAFZZ	PAFZZ				5330-00-132-0276	GASKETORIFICEPLUG	15434		EA	12	
62	18	PAFZZ	PAFZZ	PAFZZ				5330-01-043-5570	173086	15434		EA	12	
62	19	PAFZZ	PAFZZ	PAFZZ				5330-01-201-3620	BALL,CHECK	15434		EA	12	
62	20	PAHZZ	PAHZZ	PAHZZ				2910-01-199-6613	167157	15434		EA	12	
62	21	PAHZZ	PAHZZ	PAHZZ				2910-01-199-6614	CUP	15434		EA	12	
62	22	PAHZZ	PAHZZ	PAHZZ				2910-01-199-6615	3001314	15434		EA	12	
									PACKING,PREFORMEDPART			EA	12	
									OFSET3006132			EA	12	
									193736	15434		EA	12	
									PACKINGPREFORMED,PART			EA	12	
									OFSET3006132			EA	12	
									205216	15434		EA	12	
									PACKING,PREFORMED,PART			EA	12	
									OFSET3006132			EA	12	
									3010510	15434		EA	12	
									ADAPTER			EA	12	
									205463	15434		EA	12	
									RETAINERINJECTOR			EA	12	
									207245	15434		EA	12	
									SEATSEALING,PARTOFSET			EA	12	
									3006132			EA	12	
									207244	15434		EA	12	

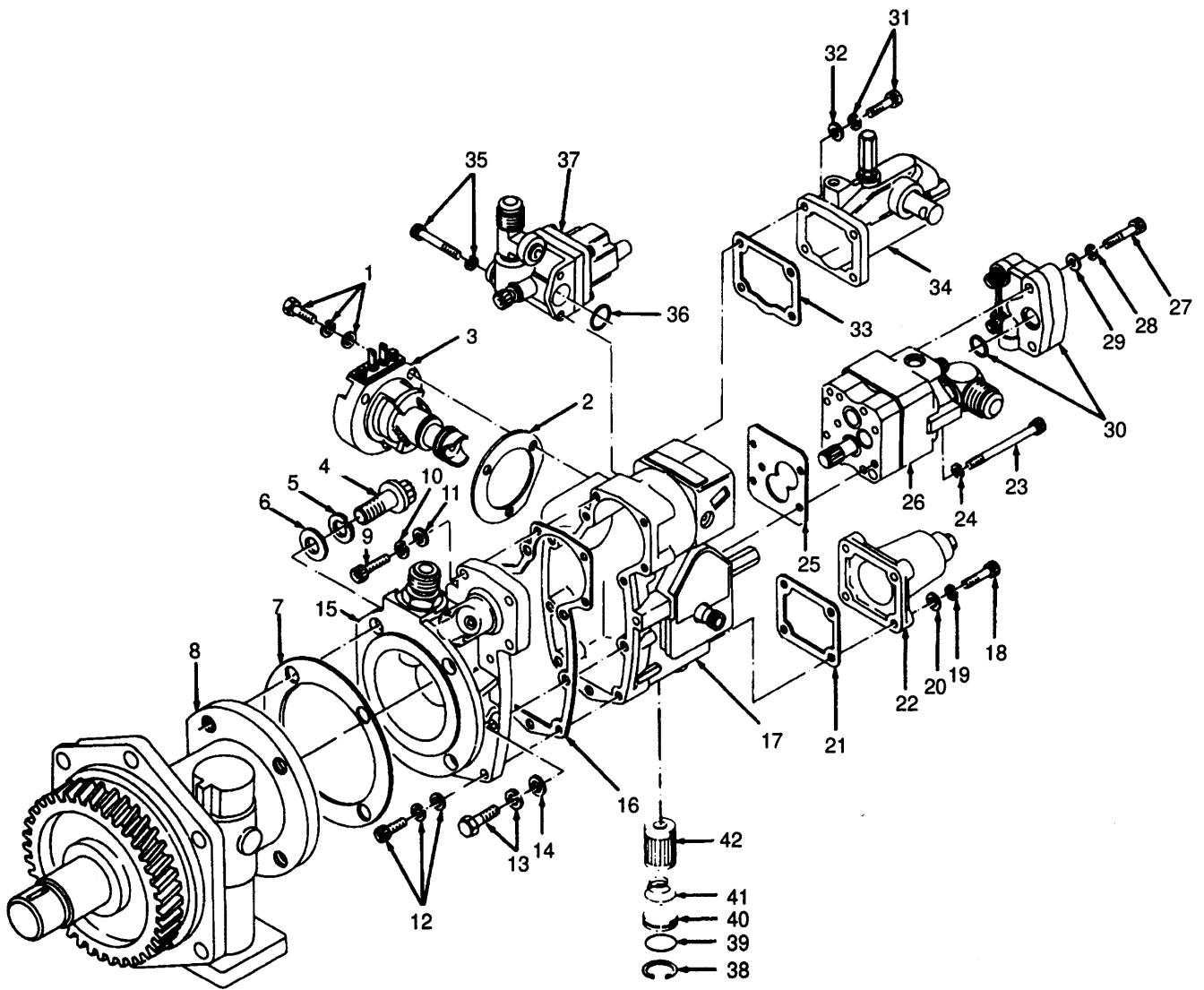

Figure 63. Fuel Pump Assembly.

SECTION II

(1) ILLUSTRATION		(2) SMR CODE				(3) USMC		(4) NATIONAL STOCK NUMBER	(5) DESCRIPTION			(6)	(7)	(8)
(a) FIG NO.	(b) ITEM NO.	a ARMY	b AIR FORCE	c NAVY	d USMC	a SSI	b REPL FACTOR	REF NUMBER	MFR CODE	USABLE ON CODE	U/M	QTY INC IN UNIT	USMC QTY PER EQUIP	
63		PAFHH	PAFHH	PAFHH				2910-01-200-1632		GROUP 04-FUELSYSTEM (CONTINUED) FUELPUMPASSEMBLY		EA	1	
63	1	PAFZZ	PAFZZ	PAFZZ				5305-01-112-9110	15434	3048180-B417		EA	3	
63	2	PAFZZ	PAFZZ	PAFZZ				5330-01-215-5146	15434	CAPSCREW 3017051		EA	1	
63	3	PAFZZ	PAFZZ	PAFZZ					15434	GASKET 3029854		EA	1	
63	4	PAFZZ	PAFZZ	PAFZZ				5305-00-042-9478	15434	ACTUATOR,GOVERNOR, ELECTRIC,L101(SEEFIGURE 64FORBREAKDOWN)		EA	4	
63	5	PAFZZ	PAFZZ	PAFZZ				5310-00-010-3322	96906	302855 CAPSCREW MS90725-90		EA	4	
63	6	PAFZZ	PAFZZ	PAFZZ				5310-01-112-4307	15434	WASHER,LOCK S610 MS35338-47		EA	4	
63	7	PAFZZ	PAFZZ	PAFZZ				5330-01-1607460	15434	WASHERPLAIN 69324		EA	1	
63	8	PAFZZ	PAFZZ	PAFZZ				2910-01-227-1130	15434	GASKETCOVERPARTOF SETBM68356 3029087		EA	1	
63	9	PAFZZ	PAFZZ	PAFZZ				5305-00-161-0902	15434	DRIVE,ACCESSORY(SEE FIGURE65FORBREAKDOWN) 3022725		EA	2	
63	10	PAFZZ	PAFZZ	PAFZZ				5310-00-410-6756	15434	CAPSCREW 118226		EA	2	
63	11	PAFZZ	PAFZZ	PAFZZ				5310-01-079-4775	15434	WASHER,LOCK S606		EA	2	
63	12	PAFZZ	PAFZZ	PAFZZ				5305-01-160-0268	15434	WASHER,PLAIN 103089		EA	1	
63	13	PAFZZ	PAFZZ	PAFZZ				5305-01-112-9110	15434	SCREW 3028868		EA	7	
63	14	PAFZZ	PAFZZ	PAFZZ				5310-00-141-1795	15434	CAPSCREWANDWASHER 3017051		EA	7	
63	15	XBFZZ	XBFZZ	XBFZZ					15434	WASHER 70704 AN960-416 88044		EA	1	
63	16	PAFZZ	PAFZZ	PAFZZ				5330-01051-1053	15434	MAINSHAFT,COVERAND GOVERNOR(SEEFIGURE66 FORBREAKDOWN) 3023998		EA	1	
63	17	XBFZZ	XBFZZ	XBFZZ					15434	GASKET,COVERTOHOUSING, PARTOFSETBM68356 200998		EA	1	
63	18	PAFZZ	PAFZZ	PAFZZ				530-00-206-13689	15434	HOUSING,FUELPUMP (SEEFIGURE67FOR BREAKDOWN) 3019391		EA	4	
63	19	PAFZZ	PAFZZ	PAFZZ				5310-00-484-1718	17434	CAPSCREW S170C		EA	4	
63	20	PAFZZ	PAFZZ	PAFZZ				5310-00-141-1795	15434	WASHER,LOCK 181468		EA	4	
63	21	PAFZZ	PAFZZ	PAFZZ				5330-00-562-1176	15434	WASHER,PLAIN 70704 AN960-416		EA	1	
63	22	PAFZZ	PAFZZ	PAFZZ				2910-01-098-1941	15434	GASKET 70705		EA	1	
									15434	PACK,LOWERSPRING (SEEFIGURE68FOR BREAKDOWN) AR40138		EA	1	

SECTION II

(1) ILLUSTRATION		(2) SMR CODE				(3) USMC		(4) NATIONAL STOCK NUMBER	(5) DESCRIPTION			(6) USABLE ON CODE	(7) QTY INC IN UNIT	(8) USMC QTY PER EQUIP
(a) FIG NO.	(b) ITEM NO.	a ARMY	b AIR FORCE	c NAVY	d USMC	a SSI	b REPL FACTOR	REF NUMBER	MFR CODE		U/M			
63	23	PAFZZ	PAFZZ	PAFZZ				5306-00-485-0790		GROUP 04 - FUEL SYSTEM (CONTINUED) CAPSCREW 70790		EA	4	
63	24	PAFZZ	PAFZZ	PAFZZ				5310-00-484-1718	15434	WASHER,LOCK 181466		EA	4	
63	25	PAFZZ	PAFZZ	PAFZZ				5330-01-136-8569	15434	GASKETGEARPUMP 3026163		EA	1	
63	26	PAFZZ	PAFZZ	PAFZZ				4320-01-223-5137	15434	GEARPUMPASSEMBLY (SEEFigure69FOR BREAKDOWN) 3034213		EA	1	
63	27	PAFZZ	PAFZZ	PAFZZ				5305-00-207-2715	15434	CAPSCREW S174C		EA	2	
63	28	PAFZZ	PAFZZ	PAFZZ				5310-00-484-1718	15434	WASHER,LOCK 181466		EA	2	
63	29	PAFZZ	PAFZZ	PAFZZ				5310-00-141-1795	15434 88044	WASHERPLAIN 70704 AN960416		EA	2	
63	30	PAFZZ	PAFZZ	PAFZZ				2910-00-828-7126	88044	DAMPERASSEMBLY(SEE Figure70FORBREAKDOWN) BM76340		EA	1	
63	31	PAFZZ	PAFZZ	PAFZZ				5305-01-112-9110	15434	CAPSCREWANDWASHER 3017051		EA	4	
63	32	PAFZZ	PAFZZ	PAFZZ				5310-00-141-1795	15434 15434 88044	WASHERPLAIN 70704 AN960-416		EA	4	
63	33	PAFZZ	PAFZZ	PAFZZ				5330-00-562-1176	15434	GASKET 70705		EA	1	
63	34	PAFZZ	PAFZZ	PAFZZ				5360-01-160-0269	15434	PACKUPPERSPRING (SEEFigure71FOR BREAKDOWN) 3024265		EA	1	
63	35	PAFZZ	PAFZZ	PAFZZ				5305-01-112-9110	15434	CAPSCREWANDWASHER 3017051		EA	2	
63	36	PAFZZ	PAFZZ	PAFZZ				5330-00-132-0274	15434	PACKINGPREFORMED 190876		EA	1	
63	37	PAFZZ	PAFZZ	PAFZZ				4820-01-172-0751	15434	VALVEASSEMBLYSHUTOFF 3017993		EA	1	
63	38	PAOZZ	PAOZZ	PAOZZ				5365-00-823-6002	15434	RING,SNAPPARTOFSET BM68356 128807		EA	1	
63	39	PAOZZ	PAOZZ	PAOZZ				5330-01-051-4243	15434	PACKING,PREFORMEDPART OFSETBM68356 145504		EA	1	
63	40	PAOZZ	PAOZZ	PAOZZ				2910-01-051-4292	15434	COVERFLUIDFILTER 201007		EA	1	
63	41	PAOZZ	PAOZZ	PAOZZ				5360-00-597-4570	15434	SPRING,FILTER 70700		EA	1	
63	42	PAOZZ	PAOZZ	PAOZZ				2910-00-790-8736	15434	FILTERELEMENT 146483		EA	1	





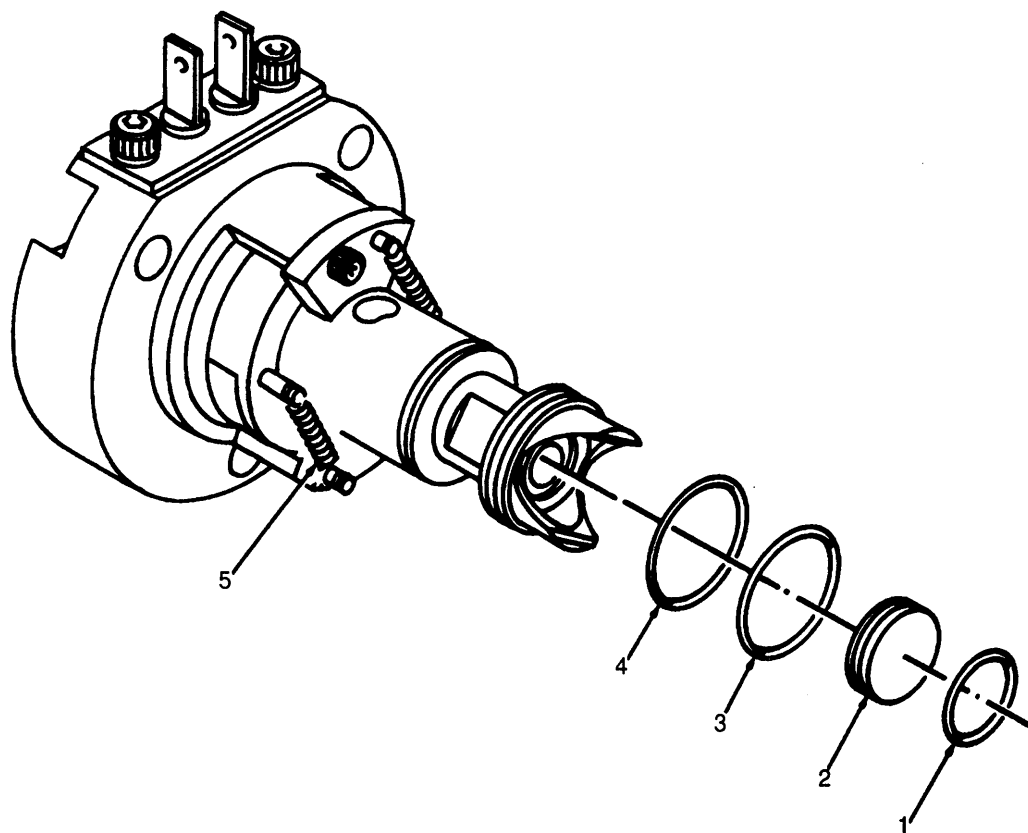

Figure 64. Electronic Actuator.

SECTION II

(1) ILLUSTRATION		(2) SMR CODE				(3) USMC		(4) NATIONAL STOCK NUMBER	(5) DESCRIPTION			(6)	(7)	(8)
(a) FIG NO.	(b) ITEM NO.	a ARMY	b AIR FORCE	c NAVY	d USMC	a SSI	b REPL FACTOR	REF NUMBER	MFR CODE	USABLE ON CODE	U/M	QTY INC IN UNIT	USMC QTY PER EQUIP	
64		PAFZZ	PAFZZ	PAFZZ				2910-01-223-5013				EA	1	
64	1	PAFZZ	PAFZZ	PAFZZ				5330-00-403-9896	3029855	15434		EA	1	
64	2	PAFZZ	PAFZZ	PAFZZ				5330-01-227-0490	193734	15434		EA	1	
64	3	PAFZZ	PAFZZ	PAFZZ				5330-01-051-4243	3029300	15434		EA	1	
64	4	PAFZZ	PAFZZ	PAFZZ				5330-01-072-8982	145504	15434		EA	1	
64	5	PAFZZ	PAFZZ	PAFZZ				5360-01-214-4686	145505	15434		EA	1	
									3029853	15434		EA	2	

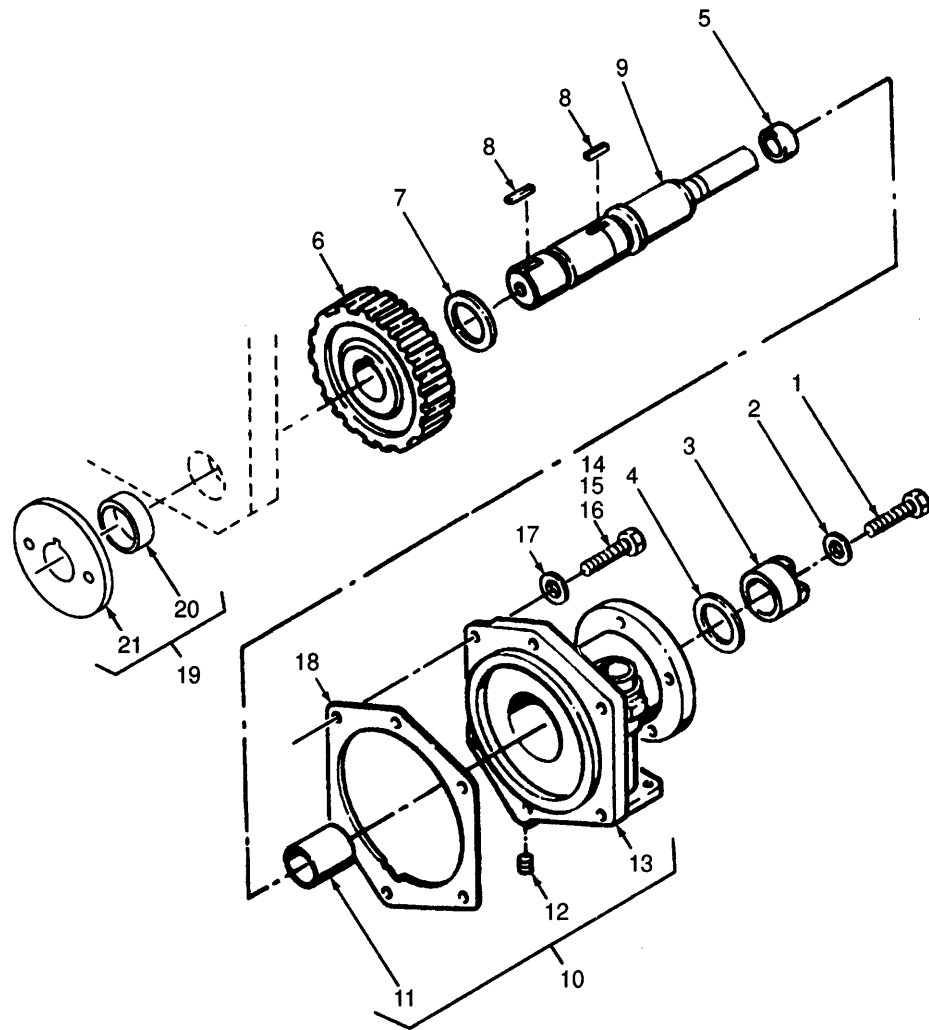

Figure 65. Accessory Drive and Related Parts.

SECTION II

(1) ILLUSTRATION		(2) SMR CODE				(3) USMC		(4)	(5) DESCRIPTION			(6)	(7)	(8)	
(a) FIG NO.	(b) ITEM NO.	a ARMY	b AIR FORCE	c NAVY	d USMC	a SSI	b REPL FACTOR	NATIONAL STOCK NUMBER	REF NUMBER	MFR CODE	USABLE ON CODE	U/M	QTY INC IN UNIT	USMC QTY PER EQUIP	
									GROUP 04 - FUEL SYSTEM (CONTINUED) DRIVE,ACCESSORY (BREAKDOWNOFFIGURE63 ITEM8)				EA	1	
65	1	PAFZZ	PAFZZ	PAFZZ				5306-00-001-2053	3022725	15434			EA	1	
65	2	PAFZZ	PAFZZ	PAFZZ				5310-00-486-2507	CAPSCREW 30248	61038			EA	1	
65	3	PAFZZ	PAFZZ	PAFZZ				3040-00-485-9465	WASHER,PLAIN 170664	15434			EA	1	
65	4	PAFZZ	PAFZZ	PAFZZ				5310-00-081-9292	COUPLING,HALF 158826	15434			EA	1	
65	5	XBFZZ	XBFZZ	XBFZZ					WASHERCLAMPING 3014103	15434			EA	1	
65	6	PAHZZ	PAHZZ	PAHZZ				3020-01-200-2450	SPACER,HOURMETER 206664	15434			EA	1	
65	7	PAHZZ	PAHZZ	PAHZZ				5310-01-144-7368	GEAR,FUELPUMP 207253	15434			EA	1	
65	8	PAHZZ	PAHZZ	PAHZZ				5315-00-616-5522	WASHER,THRUST 3026557	15434			EA	1	
65	9	XBHZZ	XBHZZ	XBHZZ					KEY S316	15434			EA	2	
65	10	XBHZZ	XBHZZ	XBHZZ					SHAFT,ACCESSORYDRIVE 206646	15434			EA	1	
65	11	PAHZZ	PAHZZ	PAHZZ				3120-00-792-9834	HOUSINGACCESSORYDRIVE AR45047	15434			EA	1	
65	12	PAHZZ	PAHZZ	PAHZZ				5365-00-404-2934	BUSHINGACCESSORYDRIVE 116391	15434			EA	1	
65	13	XBHZZ	XBHZZ	XBHZZ					PLUGPIPE S965E	15434			EA	1	
65	14	PAFZZ	PAFZZ	PAFZZ				5305-01-201-3507	HOUSING 206638	15434			EA	1	
65	15	PAFZZ	PAFZZ	PAFZZ				5305-01201-3512	CAPSCREW 206032	15434			EA	1	
65	16	PAFZZ	PAFZZ	PAFZZ				5305-01-201-3720	CAPSCREW 205644	15434			EA	4	
65	17	PAFZZ	PAFZZ	PAFZZ				5310-01-201-3505	CAPSCREW 205643	15434			EA	6	
65	18	PAFZZ	PAFZZ	PAFZZ				5330-01-201-3647	WASHER,LOCK 135783	15434			EA	1	
65	19	XBHZZ	XBHZZ	XBHZZ					GASKET 205598	15434			EA	1	
65	20	XBHZZ	XBHZZ	XBHZZ				2930-00-401-9531	HUDASSEMBLY,TIMING 3007111	15434			EA	1	
65	21	XAHZZ	XBHZZ	XBHZZ					SLEEVE,WEAR 190397	15434			EA	1	
									HUB,TIMING 3007201	15434			EA	1	

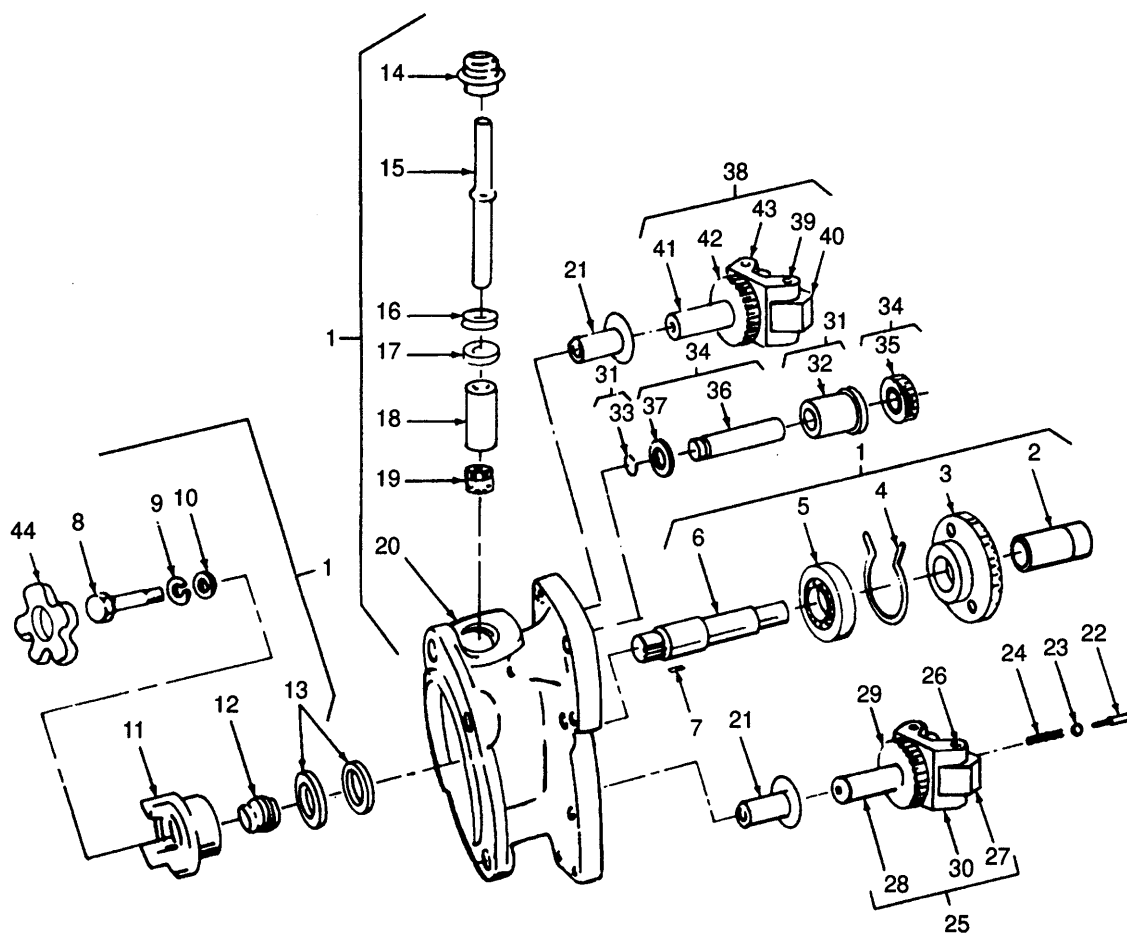

Figure 66. Mainshaft, Cover, Governor and Related Parts.

SECTION II

(1) ILLUSTRATION		(2) SMR CODE				(3) USMC		(4)	(5) DESCRIPTION			(6)	(7)	(8)
(a) FIG NO.	(b) ITEM NO.	a ARMY	b AIR FORCE	c NAVY	d USMC	a SSI	b REPL FACTOR	NATIONAL STOCK NUMBER	REF NUMBER	MFR CODE	USABLE ON CODE	U/M	QTY INC IN UNIT	USMC QTY PER EQUIP
66		XBFZZ	XBFZZ	XBFZZ										
66	1	PAFZZ	PAFZZ	PAFZZ				2910-01-223-5148	GROUP 04 - FUELSYSTEM (CONTINUED) MAINSHAFT,COVERAND GOVERNOR(BREAKDOWNOF FIGURE63ITEM15) 3023998	15434		EA	1	
66	2	PAFZZ	PAFZ	PAFZZ				3010-01-088-5727	COVERFRONTAND TACHOMETERDRIVE 3023450	15434		EA	1	
66	3	PAFZZ	PAFZZ	PAFZZ				2910-01-070-9003	COUPLINGFUELPUMPDRIVE 212639	15434		EA	1	
66	4	PAFZZ	PAFZZ	PAFZZ				5365-01-081-0662	GEAR,FUELPUMPDRIVE 212605	15434		EA	1	
66	5	PAFZZ	PAFZ	PAFZZ				3110-00516-5289	RINGRETAINING 212604			EA	1	
66	6	PAFZ	PAFZZ	PAFZZ				2910-01-070-9004	BEARING,BALL S16052	15434		EA	1	
66	7	PAFZZ	PAFZZ	PAFZZ				5315-01-087-0534	SHAFTDRIVE 212601			EA	1	
66	8	PAFZZ	PAFZZ	PAFZZ				5305-00-114-9279	KEYDRIVE 212668	15434		EA	1	
66	9	PAFZZ	PAFZZ	PAFZZ				5310-00-407-9566	CAPSCREW S110	15434		EA	1	
66	10	PAFZZ	PAFZZ	PAFZZ				5310-00-562-6558	WASHERLOCK S605 MS35338-45	15434 96906		EA	1	
66	11	PAFZZ	PAFZZ	PAFZZ				3040-01-080-1529	WASHER,PLAIN S626	15434		EA	1	
66	12	PAFZZ	PAFZZ	PAFZZ				3020-01-086-8780	COUPLINGFUELPUMPDRIVE 212613	15434		EA	1	
66	13	PAFZZ	PAFZZ	PAFZZ				5330-01-072-8829	GEAR,TACHOMETERDRIVE 212610	15434		EA	1	
66	14	PAFZZ	PAFZZ	PAFZZ				2910-01-086-7715	SEAL,OIL,PARTOFSETBM68356 3019962	15434		EA	2	
66	15	PAFZZ	PAFZZ	PAFZZ				6680-01-085-2871	CONNECTOR.MALE 3002110	15434		EA	1	
68	16	PAFZ	PAFZZ	PAFZZ				5330-01-072-8828	SHAFT,TACHOMETERDRIVE 212607	15434		EA	1	
66	17	PAFZZ	PAFZZ	PAFZZ				5365-01126-3334	SEAL,TACHOMETERPARTOF SETBM68356 212603	15434		EA	1	
66	18	PAFZZ	PAFZZ	PAFZZ				3120-01-087-2539	SPACER,TACHOMETERSEAL 3004724	15434		EA	1	
66	19	PAFZZ	PAFZZ	PAFZZ				3020-01-086-4158	BEARING,SLEEVE 212609	15434		EA	1	
66	20	XBFZZ	XBFZZ	XBFZZ					GEAR,TACHOMETERDRIVEN 212602	15434		EA	1	
66	21	PAFZZ	PAFZZ	PAFZZ				3120-00-904-9595	COVER 3023447	15434		EA	1	
66	22	PAFZZ	PAFZZ	PAFZZ				5315-00-082-0448	BUSHING 163944			EA	1	
66	23	PAFZZ	PAFZZ	PAFZZ				5310-00-727-8353	PIN,SHOULDERHEADLESS 144178	15434		EA	3	
66	24	PAFZZ	PAFZZ	PAFZZ				5630-00-081-8487	WASHER,FLAT 144179 NAS620-5L SPRINGWEIGHTASSIST 143847	15434 80205 15434		EA	1	

SECTION II

(1) ILLUSTRATION		(2) SMR CODE				(3) USMC		(4)	(5) DESCRIPTION			(6)	(7)	(8)
(a) FIG NO.	(b) ITEM NO.	a ARMY	b AIR FORCE	c NAVY	d USMC	a SSI	b REPL FACTOR	NATIONAL STOCK NUMBER	REF NUMBER	MFR CODE	USABLE ON CODE	U/M	QTY INC IN UNIT	USMC QTY PER EQUIP
66	25	XBFFF	XBFFF	XBFFF					GROUP 04 - FUEL SYSTEM (CONTINUED) WEIGHTANDCARRIER,LOWER 3024991	15434		EA	1	
66	26	PAFZZ	PAFZZ	PAFZZ				5315-01-160-1830	PIN,WEIGHT 211635	15434		EA	2	
66	27	PAFZZ	PAFZZ	PAFZZ				2910-00-451-8063	WEIGHT,GOVERNOR 146437	15434		EA	2	
66	28	XBFZZ	XBFZZ	XBFZZ				2990-01-168-7609	SHAFT,CARRIER 211633	15434		EA	1	
66	29	PAFZZ	PAFZZ	PAFZZ				3020-01-070-8528	GEAR,GOVERNOR 211636	15434		EA	1	
66	30	XBFZZ	XBFZZ	XBFZZ				2990-01-160-9559	CARRIER,GOVERNOR 3006550	15434		EA	1	
66	31	PAFZZ	PAFZZ	PAFZZ				2910-01-098-5103	SHAFT,IDLERGEAR AR40147			EA	1	
66	32	PAFZZ	PAFZZ	PAFZZ				3120-01-049-0576	BUSHING 201010	15434		EA	1	
66	33	PAFZZ	PAFZZ	PAFZZ				5365-00-803-7301	RINGRETAINING MS166241050	96906		EA	1	
66	34	PAFZZ	PAFZZ	PAFZZ				2990-01-159-8739	SHAFTANDGEAR AR74273	15434		EA	1	
66	35	PAFZZ	PAFZZ	PAFZZ				3020-00-701-1112	GEARIDLER 113244	15434		EA	1	
66	36	XDFZZ	PAFZZ	PAFZZ					SHAFTIDLER 201008	15434		EA	1	
66	37	PAFZZ	PAFZZ	PAFZZ				5310-01-109-1304	WASHER 201745	15434		EA	1	
66	38	XBFFF	XBFFF	XBFFF					WEIGHTANDCARRIERUPPER 302399	15434		EA	1	
66	39	PAFZZ	PAFZZ	PAFZZ				2910-01-223-5171	PINWEIGHT 212635	15434		EA	2	
66	40	PAFZZ	PAFZZ	PAFZZ				2910-01-188-3679	WEIGHTANDGOVERNOR 163826	15434		EA	1	
66	41	XBFZZ	XBFZZ	XBFZZ					SHAFT,GOVERNOR 212633	15434		EA	1	
66	42	PAFZZ	PAFZZ	PAFZZ				3020-01-228-5798	GEAR,GOVERNOR 212636	15434		EA	1	
66	43	XBFZZ	XBFZZ	XBFZZ				2990-01-160-9559	CARRIER,GOVERNOR 3006550	15434		EA	1	
66	44	PAFZZ	PAFZZ	PAFZZ				3010-00-447-9799	SPIDER 162426	15434		EA	1	





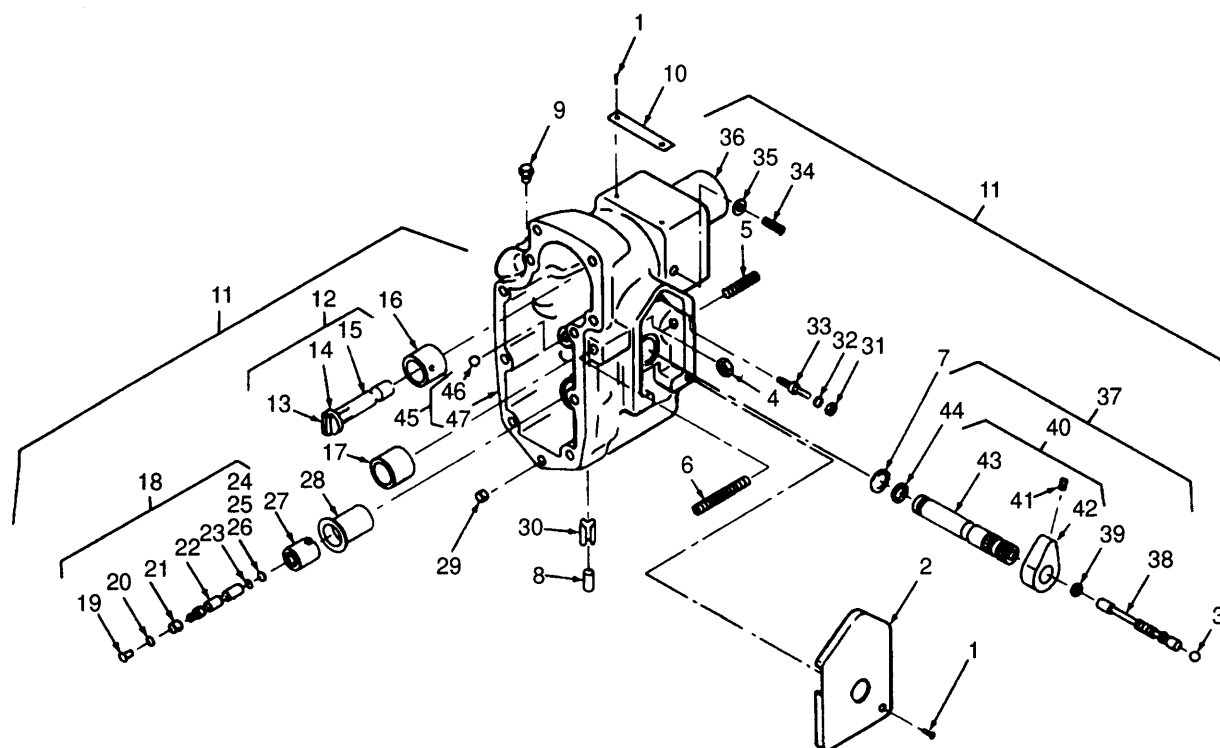

Figure 67. Fuel Pump Housing and Related Parts.

SECTION II

(1) ILLUSTRATION		(2) SMR CODE				(3) USMC		(4)	(5) DESCRIPTION			(6)	(7)	(8)
(a) FIG NO.	(b) ITEM NO.	a ARMY	b AIR FORCE	c NAVY	d USMC	a SSI	b REPL FACTOR	NATIONAL STOCK NUMBER	REF NUMBER	MFR CODE	USABLE ON CODE	U/M	QTY INC IN UNIT	USMC QTY PER EQUIP
									GROUP 04 - FUEL SYSTEM (CONTINUED)					
67	1	PAFZZ	PAFZZ	PAFZZ				5305-00-804-6318	SCREW S2286	15434		EA	8	
67	2	XBFZZ	XBFZZ	XBFZZ				2520-01-098-5115	COVER,THROTTLESHAFT 3000446	15434		EA	1	
67	3	PAFZZ	PAFZZ	PAFZZ				3110-01-079-8190	BALLTHROTTLE 213769	15434		EA	1	
67	4	PAFZZ	PAFZZ	PAFZZ				5310-00-971-7989	NUTHEXAGONAL MS356915	96906		EA	1	
67	5	PAHZZ	PAHZZ	PAHZZ				5305-01-109-9307	S-251 SCREWADJUSTING	15434		EA	1	
67	6	PAHZZ	PAHZZ	PAHZZ				5305-00-550-4710	195755 SCREWADJUSTING	15434		EA	1	
67	7	PAHZZ	PAHZZ	PAHZZ				5365-00-786-0102	AN565F428 H24	88044		EA	1	
67	8	PAFZZ	PAFZZ	PAFZZ				5365-00-716-6580	109918 SNAPWIRETHROTTLESHAFT	15434		EA	1	
67	9	PAFZZ	PAFZZ	PAFZZ				4730-01-124-3762	S16206 PIPEPLUG	15434		EA	4	
67	10	PAFZZ	PAFZZ	PAFZZ				9905-00-733-7622	68606 PLUG.FUELOUTLET	15434		EA	1	
67	11	XBFZZ	XBFZZ	XBFZZ					3025460 NAMEPLATE	15434		EA	1	
67	12	XBFZZ	XBFZZ	XBFZZ					105375 HOUSINGFUELPUMP	15434		EA	1	
67	13	PAFZZ	PAFZZ	PAFZZ				2990-00-772-1778	(BREAKDOWNOFFIGURE63 ITEM17) 3019391	15434		EA	1	
67	14	XBFZZ	XBFZZ	XBFZZ				2910-00-775-0322	PLUNGERGOVERNOR 3027830	15434		EA	1	
67	15	XBFZZ	XBFZZ	XBFZZ					DRIVERPLUNGER 70690	15434		EA	1	
67	16	XBFZZ	XBFZZ	XBFZZ				2840-00-485-8341	WASHERTHRUST 101921	15434		EA	1	
67	17	PAFZZ	PAFZZ	PAFZZ				3120-00-810-6032	PLUNGER 3018640	15434		EA	1	
67	18	XBFZZ	XBFZZ	XBFZZ				5340-01-145-1549	BARRELGOVERNORINSERT 3015592	15434		EA	1	
67	19	PAFZZ	PAFZZ	PAFZZ				2990-00-772-1778	BEARINGSLEEVE 100193	15434		EA	1	
67	20	XBFZZ	XBFZZ	XBFZZ				3120011281564	PLUNGERGOVERNOR 3010810	15434		EA	1	
67	21	PAFZZ	PAFZZ	PAFZZ				291000-8295604	DRIVERPLUNGER 70690	15434		EA	1	
67	22	PAFZZ	PAFZZ	PAFZZ					WASHER 3021488	15434		EA	1	
67	23	PAFZZ	PAFZZ	PAFZZ					SPACER 144302	15434		EA	1	
67	24	PAFZZ	PAFZZ	PAFZZ					PLUNGER 3009380	15434		EA	1	
67	25	PAFZZ	PAFZZ	PAFZZ				536500-507-3224	WASHER 3027633	15434		EA	V	
67	26	PAFZZ	PAFZZ	PAFZZ				536500-507-3225	SHIM,0005 101841	15434		EA	V	
67	26	PAFZZ	PAFZZ	PAFZZ				5365-005433744	SHIM,0010 101842	15434		EA	V	
									SHIM,0020 101843	15434		EA	V	

SECTION II

(1) ILLUSTRATION		(2) SMR CODE				(3) USMC		(4) NATIONAL STOCK NUMBER	(5) DESCRIPTION			(6)	(7)	(8)
(a) FIG NO.	(b) ITEM NO.	a ARMY	b AIR FORCE	c NAVY	d USMC	a SSI	b REPL FACTOR		REF NUMBER	MFR CODE	USABLE ON CODE	U/M	QTY INC IN UNIT	USMC QTY PER EQUIP
67	27	XBFZZ	XBFZZ	XBFZZ										
67	28	XBFZZ	XBFZZ	XBFZZ				2910-01-098-5128	GROUP 04 FUEL SYSTEM (CONTINUED) BARRELGOVERNOR,LOWER 3015591	15434		EA	1	
67	29	PAFZZ	PAFZZ	PAFZZ				2910-00-400-5178	HOUSING,SPRINGPACK LOWER 202682	15434		EA	1	
67	30	PAFZZ	PAFZZ	PAFZZ				5315-00-844-0140	CLIP,GOVERNORBARREL 163733	15434		EA	2	
67	31	PAFZZ	PAFZZ	PAFZZ				5310-00-005-6052	PIN,HOLLOW 118277	15434		EA	1	
67	32	PAHZZ	PAHZZ	PAHZZ				5330-00-970-3461	NUTHEXAGONAL S248	15434		EA	1	
67	33	PAHZZ	PAHZZ	PAHZZ				2910-01-091-7507	PACKING,PREFORMEDSCREW 68061-A	15434		EA	1	
67	34	PAFZZ	PAFZZ	PAFZZ				5305-01-109-1291	VALVENEEDLE 214144	15434		EA	1	
67	35	PAFZZ	PAFZZ	PAFZZ				5330-00-580-5327	SCREWSET 3000594	15434		EA	1	
67	36	XBHZZ	XBHZZ	XBHZZ					PACKINGWITHRETAINER,PART OFSETBM68356 70815	15434		EA	1	
67	37	XBHZZ	XBHZZ	XBHZZ				5305-01-112-9110	HOUSINGSRINGPACK 108384	15434		EA	1	
67	38	PAHZZ	PAHZZ	PAHZZ				5305-01-072-8826	SHAFTASSEMBLYTHROTTLE 3017150	15434		EA	1	
67	39	PAHZZ	PAHZZ	PAHZZ				5330-01-072-8983	SCREW,FUELADJUSTING 3006175	15434		EA	1	
67	40	XBHZZ	XBHZZ	XBHZZ					PACKING,PREFORMED,PART OFSETBM88356 213768	15434		EA	1	
67	41	PAHZZ	PAHZZ	PAHZZ				5305-01-135-5446	SHAFTTHROTTLE 3015596	15434		EA	2	
67	42	PAHZZ	PAHZZ	PAHZZ				3920-02-086-1449	SCREW,SET 3006344	15434		EA	1	
67	43	XBHZZ	XBHZZ	XBHZZ					END,CONTROL 3006343	15434		EA	1	
67	44	PAHZZ	PAHZZ	PAHZZ				5330-00-081-9289	SHAFT,THROTTLE 3017140	15434		EA	1	
67	45	XBFZZ	XBFZZ	XBFZZ					PACKING,PREFORMED,PART OFSETBM68356 100478	15434		EA	1	
67	46	XBFZZ	XBFZZ	XBFZZ				2910-01-141-4028	HOUSINGFUELPUMP 3019392	15434		EA	1	
67	47	XAFZZ	XAFZZ	XAFZZ				2910-01-098-5095	BALLPLUG 214139	15434		EA	1	
									HOUSINGFUELPUMP 307216	15434		EA	1	



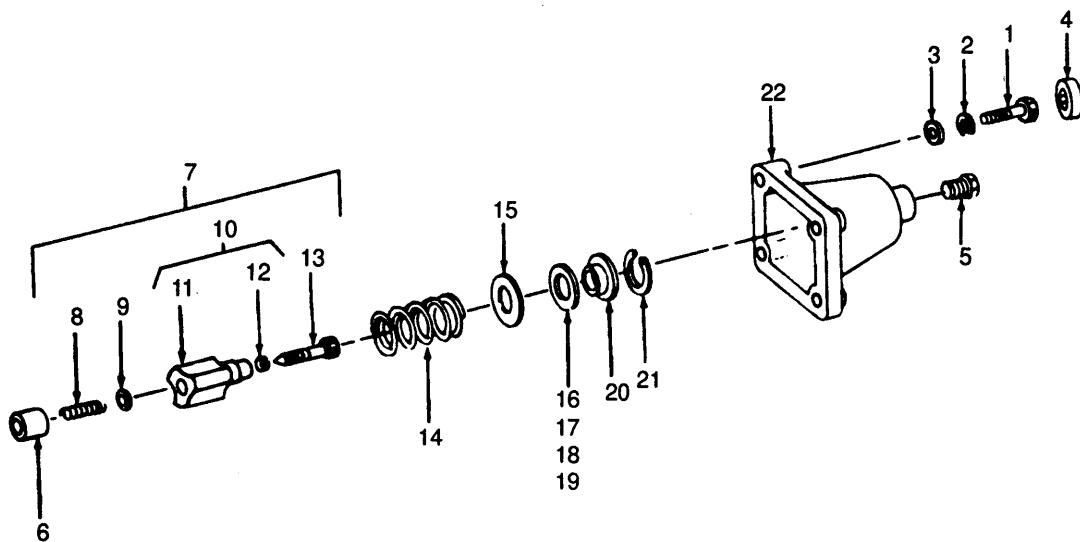

Figure 68. Lower Spring Pack.

SECTION II

(1) ILLUSTRATION		(2) SMR CODE				(3) USMC		(4) NATIONAL STOCK NUMBER	(5) DESCRIPTION			(6)	(7)	(8)
(a) FIG NO.	(b) ITEM NO.	a ARMY	b AIR FORCE	c NAVY	d USMC	a SSI	b REPL FACTOR	REF NUMBER	MFR CODE	USABLE ON CODE	U/M	QTY INC IN UNIT	USMC QTY PER EQUIP	
68	1	PAFZZ	PAFZZ	PAFZZ				530501-112-9110				EA	2	
68	2	PAFZZ	PAFZZ	PAFZZ				5310-00-484-1718	15434			EA	2	
68	3	PAFZZ	PAFZZ	PAFZZ				5310-00-899-6747				EA	1	
68	4	PAFZZ	PAFZZ	PAFZZ				5330-01-072-8830	88044			EA	1	
68	5	XBFZZ	XBFZZ	XBFZZ					15434			EA	1	
68	6	XBFZZ	XBFZZ	XBFZZ					15434			EA	1	
68	7	PAFZZ	PAFZZ	PAFZZ				2910-01-898-1941	15434			EA	1	
68	8	PAFZZ	PAFZZ	PAFZZ				5360-00-082-0124				EA	1	
68	9	PAFZZ	PAFZZ	PAFZZ				5310-00-507-3259	15434			EA	1	
68	10	PAFZZ	PAFZZ	PAFZZ				3110-01-099-6346	15434			EA	1	
68	11	XAFZZ	XAFZZ	XAFZZ					15434			EA	1	
68	12	XAFZZ	XAFZZ	XAFZZ					15434			EA	1	
68	13	PAFZZ	PAFZZ	PAFZZ				5305-00-506-5722	15434			EA	1	
68	14	PAFZZ	PAFZZ	PAFZZ				5360-01201-3519	15434			EA	1	
68	15	PAFZZ	PAFZZ	PAFZZ				5365-01-119-4985	15434			EA	1	
68	16	PAFZZ	PAFZZ	PAFZZ				5365-00-507-3260	15434			EA	V	
68	17	PAFZZ	PAFZZ	PAFZZ				5365-00-507-3261	15434			EA	V	
68	18	PAFZZ	PAFZZ	PAFZZ				5365-00-507-3262	15434			EA	V	
68	19	PAFZZ	PAFZZ	PAFZZ				5365-00-462-4505	15434			EA	V	
68	20	PAFZZ	PAFZZ	PAFZZ				5340-00-898-1497	15434			EA	1	
68	21	PAFZZ	PAFZZ	PAFZZ				5365-00-507-3217	96906			EA	1	
68	22	PAFZZ	PAFZZ	PAFZZ				2910-00-858-3522	15434			EA	1	

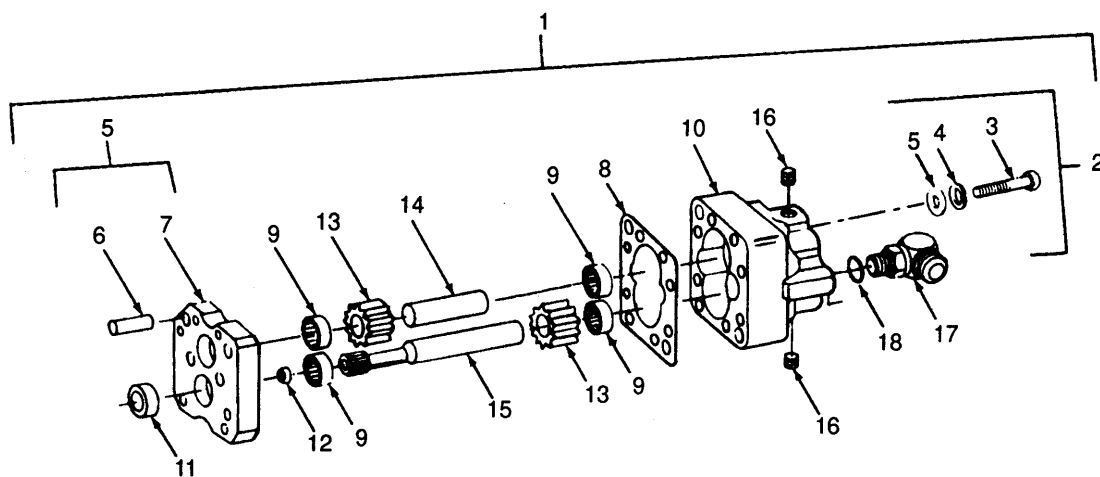

Figure 69. Gear Pump Assembly.



SECTION II

(1) ILLUSTRATION		(2) SMR CODE				(3) USMC		(4) NATIONAL STOCK NUMBER	(5) DESCRIPTION			(6)	(7)	(8)
(a) FIG NO.	(b) ITEM NO.	a ARMY	b AIR FORCE	c NAVY	d USMC	a SSI	b REPL FACTOR	REF NUMBER	MFR CODE	USABLE ON CODE	U/M	QTY INC IN UNIT	USMC QTY PER EQUIP	
69	1	PAFFF	PAFFF	PAFFF				4320-01-223-5137		GROUP 04 - FUELSYSTEM (CONTINUED) GEARPUMPASSEMBLY (BREAKDOWNOFFIGURE63 ITEM26) 3034213 15434	EA	1		
69	2	PAFZZ	PAFZZ	PAFZZ				4320-01-223-5169		COVERANDHOUSING 3033738 15434	EA	1		
69	3	PAFZZ	PAFZZ	PAFZZ				5305-00-797-2456		CAPSCREW 100129 15434	EA	2		
69	4	PAFZZ	PAFZZ	PAFZZ				5310-00-4841718		WASHERLOCK 181466 15434	EA	2		
69	5	PAFZZ	PAFZZ	PAFZZ				5310-00-141-1795		WASHER AN960-416 88044	EA	2		
69	6	XBFZZ	XBFZZ	XBFZZ						DOWELCOVER 3029857 15434	EA	2		
69	7	XAFZZ	XAFZZ	XAFZZ						COVER 3033721 15434	EA	1		
69	8	PAFZZ	PAFZZ	PAFZZ				5330-00-567-3463		GASKET 110855 15434	EA	1		
69	9	PAFZZ	PAFZZ	PAFZZ				3120-01-215-9157		BUSHING 3033724 15434	EA	4		
69	10	XAFZZ	XAFZZ	XAFZZ						HOUSING 3033714 15434	EA	1		
69	11	PAFZZ	PAFZZ	PAFZZ				3120-01-185-8586		RINGDOWEL 3033719 15434	EA	1		
69	12	PAFZZ	PAFZZ	PAFZZ				4820-01-106-1760		VALVEPRESSURE 201806 15434	EA	1		
69	13	PAFZZ	PAFZZ	PAFZZ				2815-00-788-2842		GEAR 119364 15434	EA	2		
69	14	PAFZZ	PAFZZ	PAFZZ				2815-00-915-6290		SHAFT.IDLER 175865 15434	EA	1		
69	15	PAFZZ	PAFZZ	PAFZZ				2910-00-785-7892		SHAFT,DRIVE 100217 15434	EA	1		
69	16	PAFZZ	PAFZZ	PAFZZ				4730-01-124-3762		PIPE,PLUG 3033742 15434	EA	2		
69	17	PAFZZ	PAFZZ	PAFZZ				4730-01-078-0682		CONNECTIONFUELINLET 203848 15434	EA	1		
69	18	PAFZZ	PAFZZ	PAFZZ				5330-01-072-8984		PACKING,PREFORMED 172049 15434	EA	1		

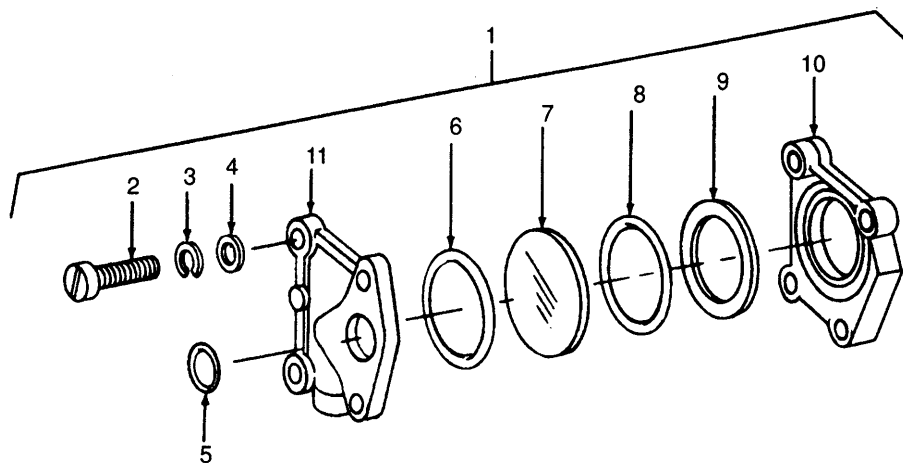

Figure 70. Fuel Pump Damper Assembly.

SECTION II

(1) ILLUSTRATION		(2) SMR CODE				(3) USMC		(4) NATIONAL STOCK NUMBER	(5) DESCRIPTION			(6)	(7)	(8)
(a) FIG NO.	(b) ITEM NO.	a ARMY	b AIR FORCE	c NAVY	d USMC	a SSI	b REPL FACTOR	REF NUMBER	MFR CODE	USABLE ON CODE	U/M	QTY INC IN UNIT	USMC QTY PER EQUIP	
70	1	PAFZZ	PAFZZ	PAFZZ				2910-00-828-7126				EA	1	
70	2	PAFZZ	PAFZZ	PAFZZ				5305-01112-9110	15434			EA	2	
70	3	PAFZZ	PAFZZ	PAFZZ				5310-00-159-6209	15434			EA	2	
70	4	PAFZZ	PAFZZ	PAFZZ				5310-00-141-1795	15434	96906		EA	2	
70	5	PAFZZ	PAFZZ	PAFZZ					88044			EA	1	
70	6	PAFZZ	PAFZZ	PAFZZ				5330-00-809-2667	15434			EA	1	
70	7	PAFZZ	PAFZZ	PAFZZ				2910-00-951-3536	15434			EA	1	
70	8	PAFZZ	PAFZZ	PAFZZ				5330-00-809-3276	15434			EA	1	
70	9	PAFZZ	PAFZZ	PAFZZ				5365-00-965-0870	15434			EA	1	
70	10	PAFZZ	PAFZZ	PAFZZ				2910-00-829-5617	15434			EA	1	
70	11	PAFZZ	PAFZZ	PAFZZ				2910-00-829-5616	15434			EA	1	

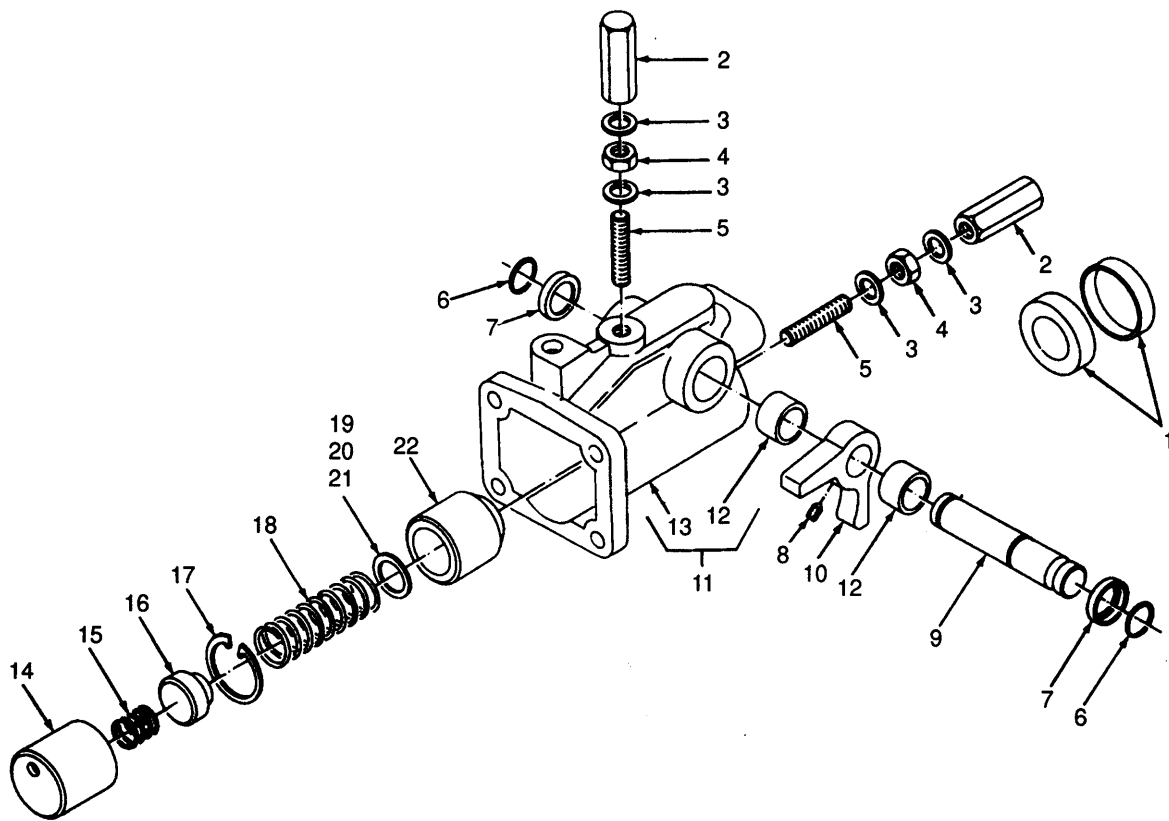

Figure 71. Upper Spring Pack.

SECTION II

(1) ILLUSTRATION		(2) SMR CODE				(3) USMC		(4) NATIONAL STOCK NUMBER	(5) DESCRIPTION			(6)	(7)	(8)
(a) FIG NO.	(b) ITEM NO.	a ARMY	b AIR FORCE	c NAVY	d USMC	a SSI	b REPL FACTOR	REF NUMBER	MFR CODE	USABLE ON CODE	U/M	QTY INC IN UNIT	USMC QTY PER EQUIP	
71		PAFZZ	PAFZZ	PAFZZ						GROUP 04 - FUELSYSTEM (CONTINUED) PACK,UPPERSPRING (BREAKDOWNOFFIGURE63 ITEM34) 302465				
71	1	PAFZZ	PAFZZ	PAFZZ				5330-01-072-8830	15434		EA	1		
71	2	PAFZZ	PAFZZ	PAFZZ				5310-01-161-0228	15434		EA	2		
71	3	PAFZZ	PAFZZ	PAFZZ				5310-00-735-7460	15434		EA	4		
71	4	PAFZZ	PAFZZ	PAFZZ				5310-00-971-7989	15434		EA	2		
71	5	PAFZZ	PAFZZ	PAFZZ				5305-00-063-5043	15434 96906		EA	2		
71	6	PAFZZ	PAFZZ	PAFZZ				5330-00-644-1055	15434		EA	2		
71	7	PAFZZ	PAFZZ	PAFZZ				5330-01-161-0289	15434		EA	2		
71	8	PAFZZ	PAFZZ	PAFZZ				5305-00-899-8054	15434		EA	1		
71	9	PAFZZ	PAFZZ	PAFZZ				2910-01-159-8740	15434		EA	1		
71	10	PAFZZ	PAFZZ	PAFZZ				2910-00-733-2108	15434		EA	1		
71	11	PAFZZ	PAFZZ	PAFZZ				2910-01-177-8816	15434		EA	1		
71	12	PAFZZ	PAFZZ	PAFZZ				3120-01-160-1891	15434		EA	2		
71	13	PAFZZ	PAFZZ	PAFZZ				2910-01-227-1163	15434		EA	1		
71	14	PAFZZ	PAFZZ	PAFZZ				2990-00-567-5367	15434		EA	1		
71	15	PAFZZ	PAFZZ	PAFZZ				5360-00-698-7100	15434		EA	1		
71	16	PAFZZ	PAFZZ	PAFZZ				5340-00-572-8042	15434		EA	1		
71	17	PAFZZ	PAFZZ	PAFZZ				5365-00-846-1637	15434 96906		EA	1		
71	18	PAFZZ	PAFZZ	PAFZZ				5360-01-222-6880	15434		EA	1		
71	19	PAFZZ	PAFZZ	PAFZZ				5310-00-550-8124	15434		EA	1		
71	20	PAFZZ	PAFZZ	PAFZZ				5365-00-550-8125	15434		EA	1		
71	21	PAFZZ	PAFZZ	PAFZZ				5365-00-550-8127	15434		EA	1		
71	22	PAFZZ	PAFZZ	PAFZZ				2815-00-711-5372	15434		EA	1		

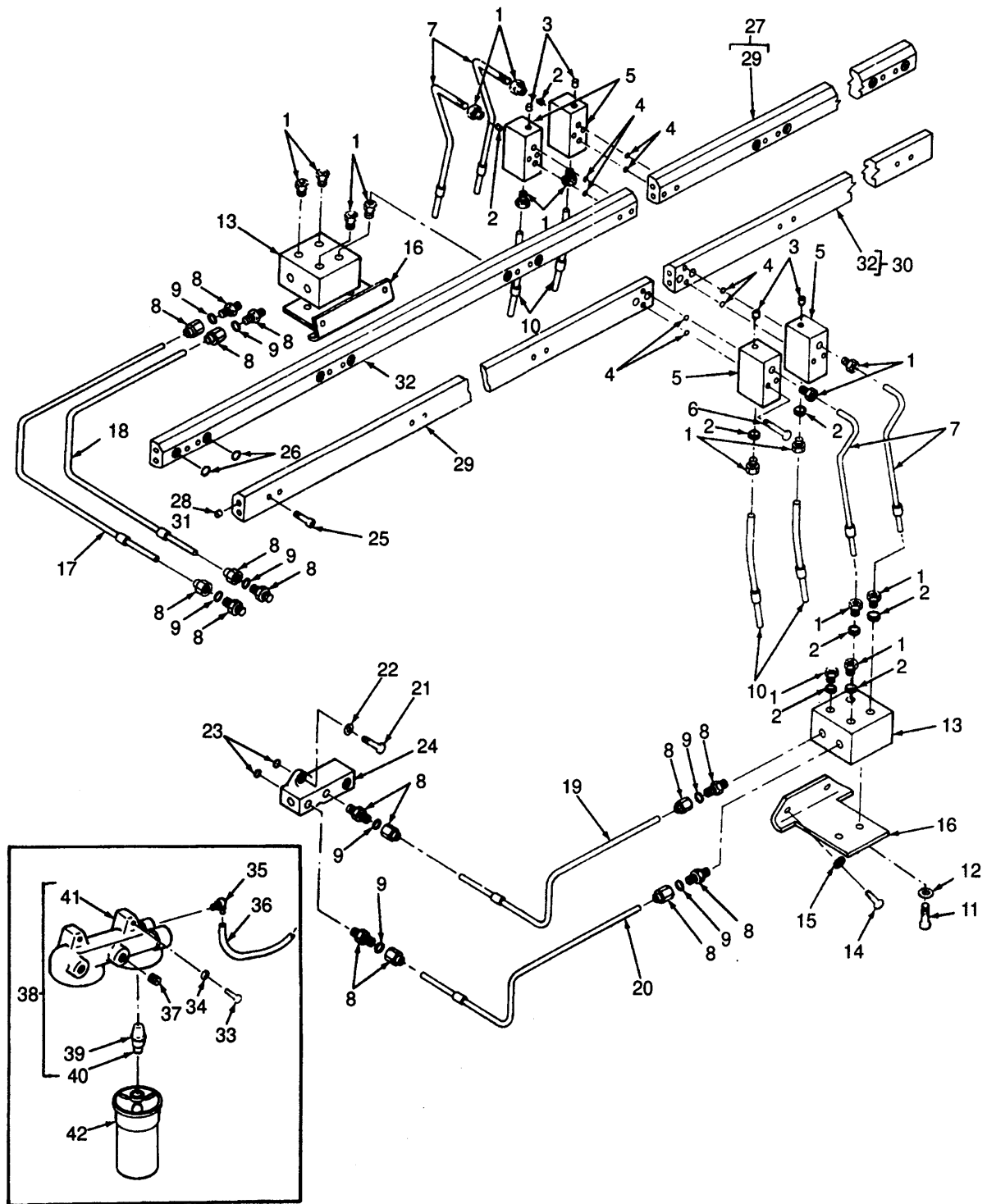

Figure 72. Fuel Manifold and Related Parts.

SECTION II

(1) ILLUSTRATION		(2) SMR CODE				(3) USMC		(4) NATIONAL STOCK NUMBER	(5) DESCRIPTION			(6)	(7)	(8)
(a) FIG NO.	(b) ITEM NO.	a ARMY	b AIR FORCE	c NAVY	d USMC	a SSI	b REPL FACTOR	REF NUMBER	MFR CODE	USABLE ON CODE	U/M	QTY INC IN UNIT	USMC QTY PER EQUIP	
72	1	PAOZZ	PAOZZ	PAOZZ				4730-01-201-0727						
72	2	PAOZZ	PAOZZ	PAOZZ				4730-01199-7832						
72	3	XBOZZ	XBOZZ	XBOZZ				4730-00-011-3175						
72	4	PAOZZ	PAOZZ	PAOZZ				5330-00-143-8485						
72	5	XBOZZ	XBOZZ	XBOZZ										
72	6	PAOZZ	PAOZZ	POZZ										
72	7	PAOZZ	PAOZZ	PAOZZ				4710-01199-4360						
72	8	PAOZZ	PAOZZ	PAOZZ				4730-01201-0728						
72	9	PAOZZ	PAOZZ	PAOZZ				4730-01-199-6616						
72	10	PAOZZ	PAOZZ	PAOZZ				4710-01-199-4361						
72	11	PAOZZ	PAOZZ	PAOZZ				5305-00-942-2196						
72	12	PAOZZ	PAOZZ	PAOZZ				5310-00-261-7340						
72	13	XBOZZ	PAOZZ	PAOZZ										
72	14	PAOZZ	PAOZZ	PAOZZ				5305-00-725-2317						
72	15	PAOZZ	PAOZZ	PAOZZ				5310-01-201-3511						
72	16	XBOZZ	XBOZZ	XBOZZ										
72	17	PAOZZ	PAOZZ	PAOZZ				4710-01-199-4362						
72	18	PAOZZ	PAOZZ	PAOZZ				4710-01-199-4363						
72	19	PAOZZ	PAOZZ	PAOZZ				4710-01-199-4364						
72	20	PAOZZ	PAOZZ	PAOZZ				4710-01-199-7828						
72	21	PAOZZ	PAOZZ	PAOZZ				5306-00-483-8833						
72	22	PAOZZ	PAOZZ	PAOZZ				5310-00-261-7340						
72	23	PAOZZ	PAOZZ	PAOZZ				5330-01-201-3619						
72	24	XBOZZ	XBOZZ	XBOZZ										
72	25	PAOZZ	PAOZZ	PAOZZ				5305-01-201-3716						

SECTION II

(1) ILLUSTRATION		(2) SMR CODE				(3) USMC		(4) NATIONAL STOCK NUMBER	(5) DESCRIPTION			(6)	(7)	(8)
(a) FIG NO.	(b) ITEM NO.	a ARMY	b AIR FORCE	c NAVY	d USMC	a SSI	b REPL FACTOR	REF NUMBER	MFR CODE	USABLE ON CODE	U/M	QTY INC IN UNIT	USMC QTY PER EQUIP	
72	26	PAOZZ	PAOZZ	PAOZZ				5330-01-201-3621		GROUP 04 - FUELSYSTEM (CONTINUED) PACKING,PREFORMEDPARTOF SET3801265 3001340 15434	EA	24		
72	27	XBOZZ	XBOZZ	XBOZZ						FUELMANIFOLDASSEMBLY 3019581 15434	EA	2		
72	28	XBOZZ	XBOZZ	XBOZZ				5365-00-404-2934		PIPE,MACHINEDTHREAD S965E 15434	EA	8		
72	29	XAOZZ	XAOZZ	XAOZZ						MANIFOLDFUEL 3017243 15434	EA	2		
72	30	XBOZZ	XBOZZ	XBOZZ						FUELMANIFOLDASSEMBLY 3019582 15434	EA	2		
72	31	XBOZZ	XBOZZ	XBOZZ				5365-00-404-2934		PIPE,MACHINETHREAD S965E 15434	EA	8		
72	32	XAOZZ	XAOZZ	XAOZZ						MANIFOLD,FUEL 3017244 15434	EA	2		
72	33	PAOZZ	PAOZZ	PAOZZ				5305-01-082-2206		CAPSCREW 106069 15434	EA	2		
72	34	PAFZZ	PAFZZ	PAFZZ				5310-00-209-0965		WASHER,LOCK MS35338-47 S610 96906 15434	EA	2		
72	35	PAOZZ	PAOZZ	PAOZZ				4730-01199-1437		CONNECTOR 3175846 15434	EA	2		
72	36	PAFZZ	PAFZZ	PAFZZ				4720-01-199-7820		HOSEFLEXIBLE 3175810 15434	EA	1		
72	37	XBOZZ	XBOZZ	XBOZZ						PLUG 68455 15434	EA	2		
72	38	XBOZZ	XBOZZ	XBOZZ						HEADASSEMBLYFUELFILTER 3010637 15434	EA	1		
72	39	XBOZZ	XBOZZ	XBOZZ				2940-01-146-1082		ADAPTER,FILTERHEAD 3021656 15434	EA	2		
72	40	XBOZZ	XBOZZ	XBOZZ						LOCKPLATE 3004272 15434	EA	2		
72	41	XAFZZ	XAFZZ	XAFZZ						HEADFUELFILTER 3010636 15434	EA	1		
72	42	PAOZZ	PAOZZ	PAOZZ				2910-01-043-8112		ELEMENT,FUELFILTER FF-202 299202 33457 15434	EA	1		





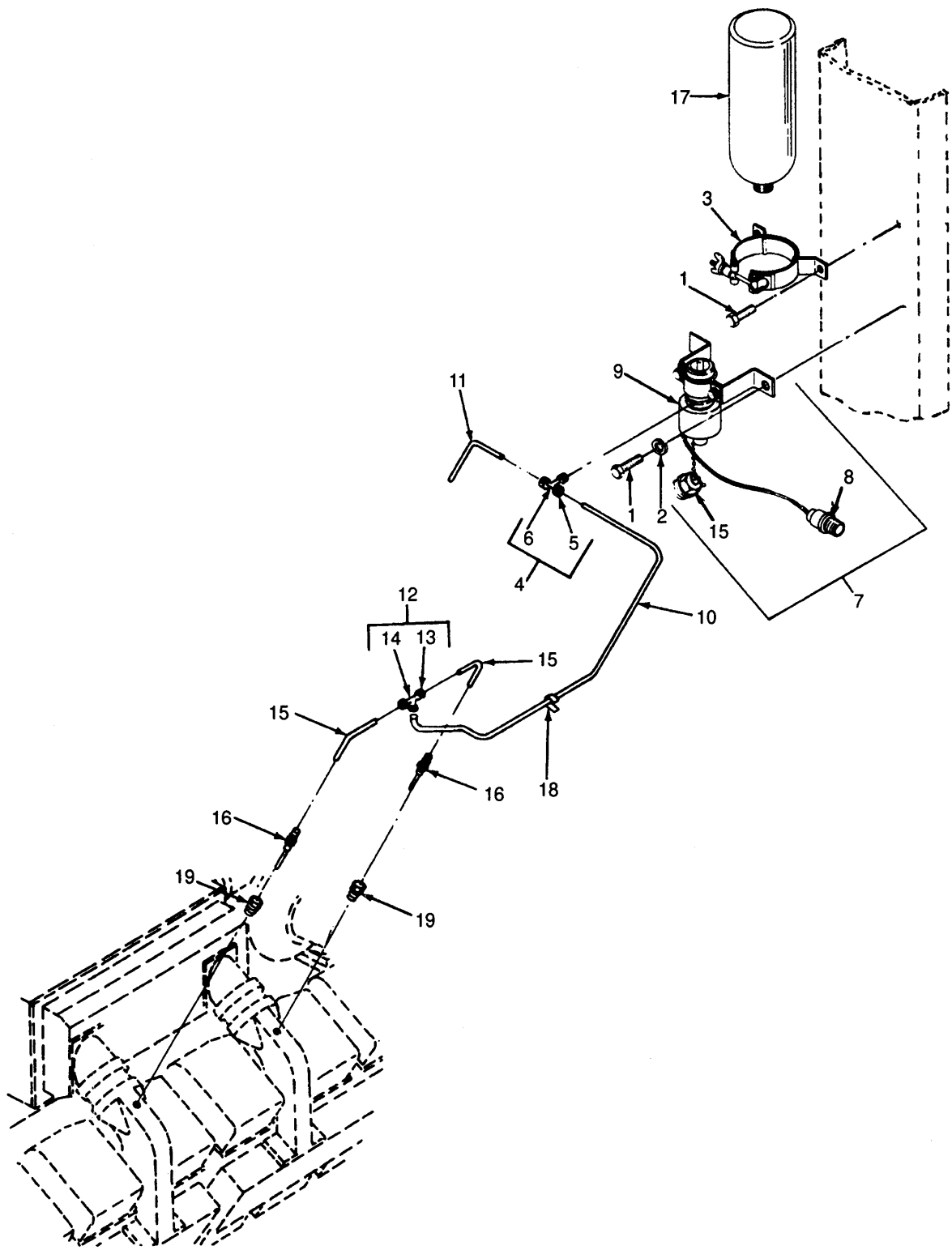

Figure 73. Ether Injection Assembly.

SECTION II

(1) ILLUSTRATION		(2) SMR CODE				(3) USMC		(4) NATIONAL STOCK NUMBER	(5) DESCRIPTION			(6)	(7)	(8)
(a) FIG NO.	(b) ITEM NO.	a ARMY	b AIR FORCE	c NAVY	d USMC	a SSI	b REPL FACTOR	REF NUMBER	MFR CODE	USABLE ON CODE	U/M	QTY INC IN UNIT	USMC QTY PER EQUIP	
73	1	PAOZZ	PAOZZ	PAOZZ				5305-00-225-3840						
									GROUP 04 - FUEL SYSTEM (CONTINUED)					
73	2	PAOZZ	PAOZZ	PAOZZ				5310-00-582-5965	SCREW, CAP. HEXAGON HEAD MS90725-8	96906	EA	4		
73	3	PAOZZ	PAOZZ	PAOZZ					WASHER, LOCK MS35338-44	96906	EA	4		
73	4	PAOZZ	PAOZZ	PAOZZ				4730-01-171-5294	CLAMP, CYLINDER 80-7505	30554	EA	1		
									OS 1189	61112				
73	5	PAOZZ	PAOZZ	PAOZZ				4730-01-071-5740	TEE, COMPRESSION 80-7506	30554	EA	1		
									LP-2332-1	61112				
73	6	XAOZZ	XAOZZ	XAOZZ					NUT AND SLEEVE ASSEMBLY LP-5146-1061112		EA	2		
73	7	MDOOO	XCOOO	XCOOO					TEE LP-3492-R	61112	EA	1		
									VALVE ASSEMBLY. SOLENOID, 24 VOLT, L5		EA	1		
73	8	PAOZZ	PAOZZ	PAOZZ				5935-00-938-7841	80-7502	30554	EA	1		
									CONNECTOR, PLUG. J9 80-7340	30554				
73	9	PAOZZ	PAOZZ	PAOZZ				4810-00-410-6740	MS3101R1OSL4P	96906	EA	1		
									VALVE, SOLENOID, 24 VOLT, 12CC, S17					
73	10	XBOZZ	XBOZZ	XBOZZ					80-7503	30554	EA	2		
									OS4-6TC	61112				
73	11	XBOZZ	XBOZZ	XBOZZ					TUBE, ETHER LINE 80-7508-03	30554	EA	2		
									TUBE, ETHER LINE	30554	EA	2		
73	12	PAOZZ	PAOZZ	PAOZZ				4730-01-171-5293	80-7508-02	30554	EA	2		
									TEE, COMPRESSION					
73	13	PAOZZ	PAOZZ	PAOZZ				4730-01-071-5740	80-7505	30554	EA	3		
									LP-1389-1	61112				
73	14	XAOZZ	XAOZZ	XAOZZ					NUT AND SLEEVE ASSEMBLY LP.5146-10	61112	EA	1		
									TEE		EA	1		
73	15	PAOZZ	PAOZZ	PAOZZ				5340-01-059-34470	LP-3508-10	61112	EA	1		
									CAP AND CHAIN ASSEMBLY QS-1119-161112		EA	1		
73	15	XBOZZ	XBOZZ	XBOZZ					TUBE, ETHER LINE		EA	4		
									80-7508-01	30554				
73	16	PAOZZ	PAOZZ	PAOZZ				2910-01-172-6163	ATOMIZER. ENGINE FUEL 80-7504	30554	EA	4		
									QA1-5-TC	61112				
73	17	PAOZZ	PAOZZ	PAOZZ					403713-001	93742	EA	1		
									TANK, ETHER START 70-1608	30554				
73	18	PAOZZ	PAOZZ	PAOZZ				5340-01-111-429	140096	50999	EA	7		
									CLAMP, CUSHIONED 70-1585-4	30554				
73	19	PAOZZ	PAOZZ	PAOZZ				4730-00-011-9922	TA612SS4	84971	EA	4		
									BUSHING, PIPE AN912-18	8044				

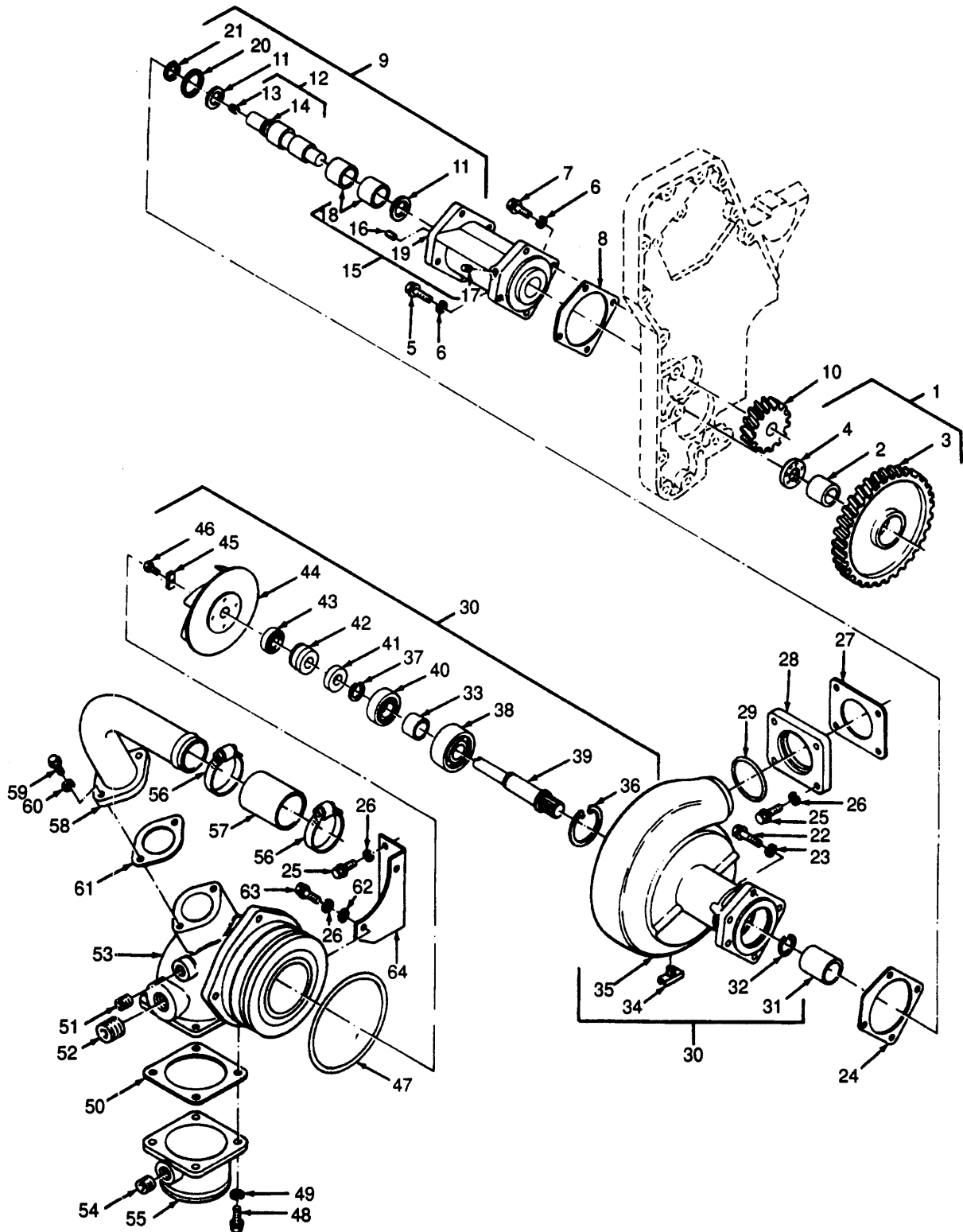

Figure 74. Water Pump and Related Parts.

SECTION II

(1) ILLUSTRATION		(2) SMR CODE				(3) USMC		(4) NATIONAL STOCK NUMBER	(5) DESCRIPTION			(6)	(7)	(8)
(a) FIG NO.	(b) ITEM NO.	a ARMY	b AIR FORCE	c NAVY	d USMC	a SSI	b REPL FACTOR	REF NUMBER	MFR CODE	USABLE ON CODE	U/M	QTY INC IN UNIT	USMC QTY PER EQUIP	
74	1	XAFZZ	XAFZZ	XAFZZ										
74	2	PAFZZ	PAFZZ	PAFZZ				3120-01-201-8723						
74	3	XAFZZ	XAFZZ	XAFZZ										
74	4	PAFZZ	PAFZZ	PAFZZ				3120-00-445-060						
74	5	PAFZZ	PAFZZ	PAFZZ				5305-00-071-1788						
74	6	PAOZZ	PAOZZ	PAOZZ				5310-00-010-3322						
74	7	PAOZZ	PAOZZ	PAOZZ				5305-01-201-3503						
74	8	PAOZZ	PAOZZ	PAOZZ				5330-01-201-3656						
74	9	XBFZZ	XBFZZ	XBFZZ										
74	10	PAFZZ	PAFZZ	PAFZZ				3020-01-200-2462						
74	11	PAOZZ	PAOZZ	PAOZZ				3120-01-147-5275						
74	12	XBFZZ	XBFZZ	XBFZZ										
74	13	PAFZZ	PAFZZ	PAFZZ				5340-00-404-2944						
74	14	XAFZZ	XAFZZ	XAFZZ										
74	15	XBFZZ	XBFZZ	XBFZZ										
74	16	PADZZ	PADZZ	PADZZ				5340-01-201-3691						
74	17	XBOZZ	XBOZZ	XBOZZ				4730-00-011-3175						
74	18	PAFZZ	PAFZZ	PAFZZ				3120-01-201-8726						
74	19	XAFZZ	XAFZZ	XAFZZ										
74	20	PAFZZ	PAFZZ	PAFZZ				5310-01-201-8625						
74	21	PAFZZ	PAFZZ	PAFZZ				5365-01-201-3677						
74	22	PAFZZ	PAFZZ	PAFZZ				5305-00-071-1788						
74	23	PAOZZ	PAOZZ	PAOZZ				5310-00-010-3322						
74	24	PAOZZ	PAOZZ	PAOZZ				5330-01-043-5602						
74	25	PAOZZ	PAOZZ	PAOZZ				5306-01-029-1191						

SECTION II

(1) ILLUSTRATION		(2) SMR CODE				(3) USMC		(4) NATIONAL STOCK NUMBER	(5) DESCRIPTION			(6)	(7)	(8)
(a) FIG NO.	(b) ITEM NO.	a ARMY	b AIR FORCE	c NAVY	d USMC	a SSI	b REPL FACTOR	REF NUMBER	MFR CODE	USABLE ON CODE	U/M	QTY INC IN UNIT	USMC QTY PER EQUIP	
74	26	PAOZZ	PAOZZ	PAOZZ				5310-00-261-7340				EA	16	
74	27	PAOZZ	PAOZZ	PAOZZ				5330-01-201-3657				EA	1	
74	28	XBOZZ	XBOZZ	XBOZZ								EA	1	
74	29	PAOZZ	PAOZZ	PAOZZ				5330-01-201-3626				EA	1	
74	30	PAOFF	PAOFF	PAOFF				2930-01-258-1102				EA	1	
74	31	XBOZZ	XBOZZ	XBOZZ								EA	1	
74	32	PAFZZ	PAFZZ	PAFZZ				5365-01-202-2581				EA	1	
74	33	XBFZZ	XBFZZ	XBFZZ								EA	1	
74	34	PAOZZ	PAOZZ	PAOZZ				4820-00-752-9040				EA	1	
74	35	XBFZZ	XBFZZ	XBFZZ								EA	1	
74	36	PAOZZ	PAOZZ	PAOZZ				2815-01-067-2327				EA	1	
74	37	PAOZZ	PAOZZ	PAOZZ				5365-01-201-3678				EA	1	
74	38	PAFZZ	PAFZZ	PAFZZ				3110-00-293-9302				EA	1	
74	39	XBFZZ	XBFZZ	XBFZZ								EA	1	
74	40	PAFZZ	PAFZZ	PAFZZ				3110-00-554-3197				EA	1	
74	41	PAFZZ	PAFZZ	PAOZZ				5330-01-072-8815				EA	1	
74	42	PAFZZ	PAFZZ	PAFZZ				5330-01-201-3515				EA	1	
74	43	PAFZZ	PAFZZ	PAFZZ				4320-01-007-9016				EA	1	
74	44	XBFZZ	XBFZZ	XBFZZ								EA	1	
74	45	PAFZZ	PAFZZ	PAFZZ				5315-01-201-8226				EA	1	
74	46	PAFZZ	PAFZZ	PAFZZ				5305-00-060-5958				EA	1	
74	47	PAFZZ	PAFZZ	PAFZZ				5330-01-201-3627				EA	1	
74	48	PAOZZ	PAOZZ	PAOZZ				5305-00-964-0564				EA	4	
74	49	PAOZZ	PAOZZ	PAOZZ				5310-00-261-7340				EA	4	
74	50	PAOZZ	PAOZZ	PAOZZ				5330-01-201-3658				EA	1	

SECTION II

(1) ILLUSTRATION		(2) SMR CODE				(3) USMC		(4) NATIONAL STOCK NUMBER	(5) DESCRIPTION			(6)	(7)	(8)
(a) FIG NO.	(b) ITEM NO.	a ARMY	b AIR FORCE	c NAVY	d USMC	a SSI	b REPL FACTOR	REF NUMBER	MFR CODE	USABLE ON CODE	U/M	QTY INC IN UNIT	USMC QTY PER EQUIP	
74	51	PAFZZ	PAFZZ	PAFZZ				4730-00-737-5248				EA	1	
74	52	PAFZZ	PAFZZ	PAFZZ				4730-01-147-2223				EA	1	
74	53	XBOZZ	XBIZZ	XBOZZ								EA	1	
74	54	XBOZZ	XBOZZ	XBOZZ				4730-01-106-0202				EA	1	
74	55	XBOZZ	XBOZZ	XBOZZ								EA	1	
74	56	PAOZZ	PAOZZ	PAOZZ				4730-00-289-2356						
74	57	PAOZZ	PAOZZ	PAOZZ				4720-00-895-8966				EA	1	
74	58	SBOZZ	XBOZZ	XBOZZ								EA	1	
74	59	PAOZZ	PAOZZ	PAOZZ				5305-00-942-2196				EA	2	
74	60	PAOZZ	PAOZZ	PAOZZ				5310-00-261-7340				EA	2	
74	61	PAOZZ	PAOZZ	PAOZZ				5330-01-201-3659				EA	1	
74	62	PAOZZ	PAOZZ	PAOZZ				5310-00-080-6004				EA	4	
74	63	PAOZZ	PAOZZ	PAOZZ				5305-00-269-2807				EA	2	
74	64	XBOZZ	XBOZZ	XBOZZ								EA	1	

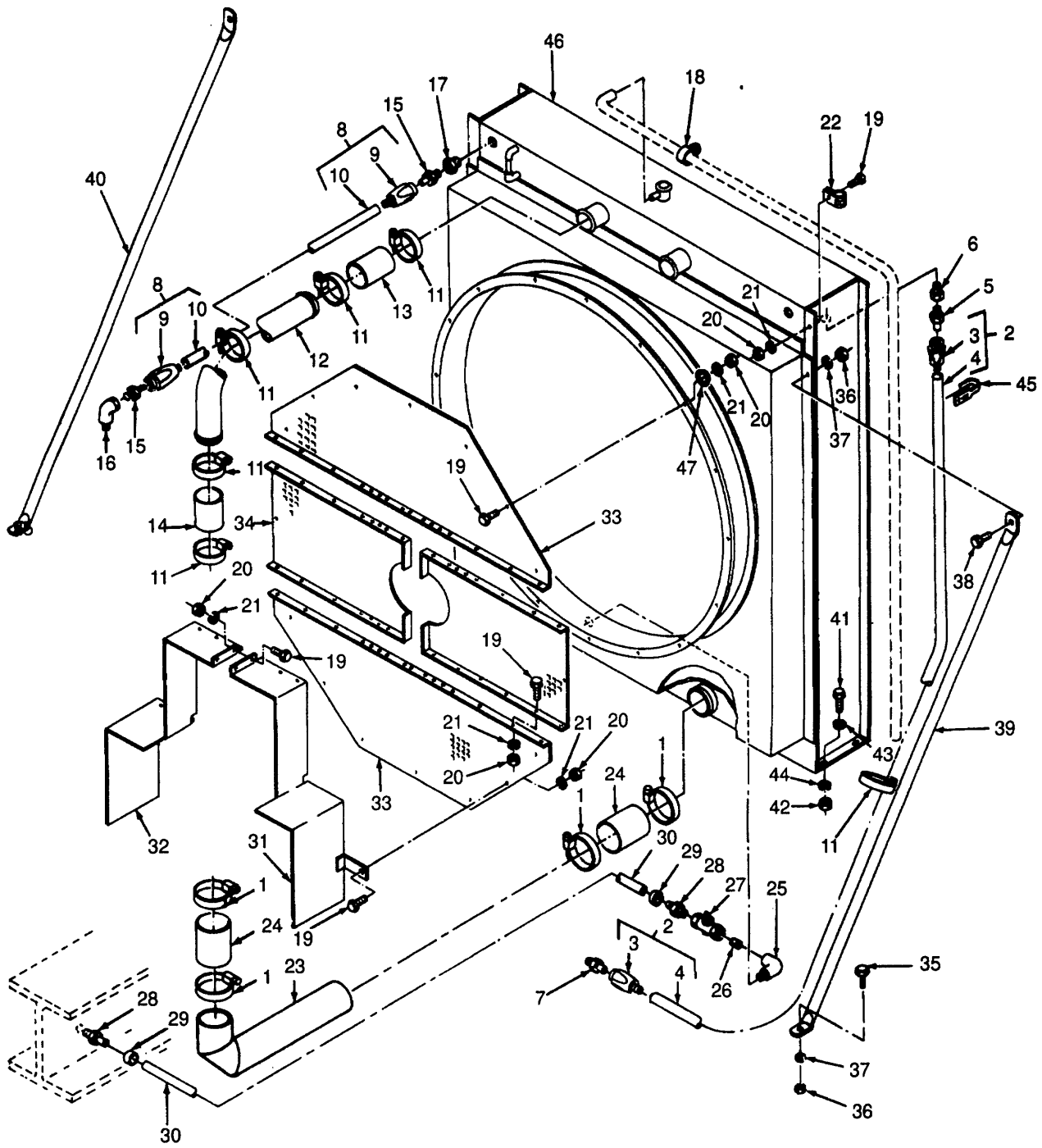

Figure 75. Radiator and Related Parts.



SECTION II

(1) ILLUSTRATION		(2) SMR CODE				(3) USMC		(4) NATIONAL STOCK NUMBER	(5) DESCRIPTION			(6)	(7)	(8)
(a) FIG NO.	(b) ITEM NO.	a ARMY	b AIR FORCE	c NAVY	d USMC	a SSI	b REPL FACTOR	REF NUMBER	MFR CODE	USABLE ON CODE	U/M	QTY INC IN UNIT	USMC QTY PER EQUIP	
75	1	PAOZZ	PAOZZ	PAOZZ				4730-00908-6294				EA	4	
75	2	AOOOO	AOOOO	AOOOO				4720-01-042-3642	96906			EA	1	
75	3	PAOZZ	PAOZZ	PAOZZ				4730-00-848-7283	96906			EA	2	
75	4	PAOZZ	PAOZZ	PAOZZ				4720-00-541-1313	96906					
75	5	PAOZZ	PAOZZ	PAOZZ					81349					
75	6	PAOZZ	PAOZZ	PAOZZ				4730-01-004-7152	00624			EA	1	
75	7	PAOZZ	PAOZZ	PAOZZ					96906			EA	1	
75	8	AOOOO	AOOOO	AOOOO				4730-01-004-7152	30554			EA	1	
75	9	PAOZZ	PAOZZ	PAOZZ					81343					
75	10	PAOZZ	PAOZZ	PAOZZ				4730-00-889-6044	09523			EA	1	
75	11	PAOZZ	PAOZZ	PAOZZ					81343					
75	12	XBFZZ	XBFZZ	XBFZZ					30780			EA	2	
75	13	MFOOO	MFOOO	MFOOO					96906			EA	2	
75	14	MFOOO	MFOOO	MFOOO					96906			EA	2	
75	15	PAOZZ	PAOZZ	PAOZZ					30554			EA	2	
75	16	PAOZZ	PAOZZ	PAOZZ					30554			EA	2	
75	17	PAOZZ	PAOZZ	PAOZZ					30554			EA	2	
75	18	PAOZZ	PAOZZ	PAOZZ					30554			EA	2	
75	19	PAOZZ	PAOZZ	PAOZZ					30554			EA	2	
75	20	PAOZZ	PAOZZ	PAOZZ					30554			EA	2	
75	21	PAOZZ	PAOZZ	PAOZZ					30554			EA	2	
75	22	PAOZZ	PAOZZ	PAOZZ					30554			EA	2	
75	23	XBOZZ	XBOZZ	XBOZZ					30554			EA	2	

SECTION II

(1) ILLUSTRATION		(2) SMR CODE				(3) USMC		(4) NATIONAL STOCK NUMBER	(5) DESCRIPTION			(6)	(7)	(8)
(a) FIG NO.	(b) ITEM NO.	a ARMY	b AIR FORCE	c NAVY	d USMC	a SSI	b REPL FACTOR	REF NUMBER	MFR CODE	USABLE ON CODE	U/M	QTY INC IN UNIT	USMC QTY PER EQUIP	
75	24	MFOOO	MFOZZ	MFOZZ										
75		PAOZZ	PAOZZ	PAOZZ										
75	25	PAOZZ	PAOZZ	PAOZZ				4730-00-231-5598						
75	26	PAOZZ	PAOZZ	PAOZZ				4730-00-222-1839						
75	27	PAOZZ	PAOZZ	PAOZZ				4820-00-136-1085						
75	28	PAOZZ	PAOZZ	PAOZZ				4730-00465-5928						
75	29	PAOZZ	PAOZZ	PAOZZ				4730-00-908-3194						
75	30	PAOZZ	MFOZZ	MFOZZ										
75	31	XBOZZ	XBOZZ	XBOZZ										
75	32	XBOZZ	XBOZZ	XBOZZ										
75	33	XBOZZ	XBOZZ	XBOZZ										
75	34	XBOZZ	XBOZZ	XBOZZ										
75	35	PAOZZ	PAOZZ	PAOZZ				5305-00-922-7994						
75	36	PAOZZ	PAOZZ	PAOZZ				5310-00-763-8921						
75	37	PAOZZ	PAOZZ	PAOZZ				5310-00-584-7888						
75	38	PAOZZ	PAOZZ	PAOZZ				5305-00-050-4212						
75	39	XBOZZ	XBOZZ	XBOZZ										
75	40	XBOZZ	XBOZZ	XBOZZ										
75	41	PAOZZ	PAOZZ	PAOZZ				5305-00-071-2072						
75	42	PAOZZ	PAOZZ	PAOZZ				5310-01-070-2105						
75	43	PAOZZ	PAOZZ	PAOZZ				5310-00-809-5997						
75	44	PAOZZ	PAOZZ	PAOZZ				5310-00-584-5272						
75	45	MOOZZ	MFOZZ	MFOZZ										
75		PAOZZ	PAOZZ	PAOZZ				5975-00-214-9066						

SECTION II

(1) ILLUSTRATION		(2) SMR CODE				(3) USMC		(4) NATIONAL STOCK NUMBER	(5) DESCRIPTION			(6)	(7)	(8)
(a) FIG NO.	(b) ITEM NO.	a ARMY	b AIR FORCE	c NAVY	d USMC	a SSI	b REPL FACTOR	REF NUMBER	MFR CODE	USABLE ON CODE	U/M	QTY INC IN UNIT	USMC QTY PER EQUIP	
75	46	PAOFF	PAOFF	PAOFF				2930-01-171-3319				EA	1	
75	47	PAOZZ	PAOZZ	PAOZZ					GROUP 05 - COOLING SYSTEM (CONTINUED) RADIATOR 80-7553 30554 9153700 56661 403730-001 93742 WASHER, BEVELED 70-1531-3 30554		EA	16		

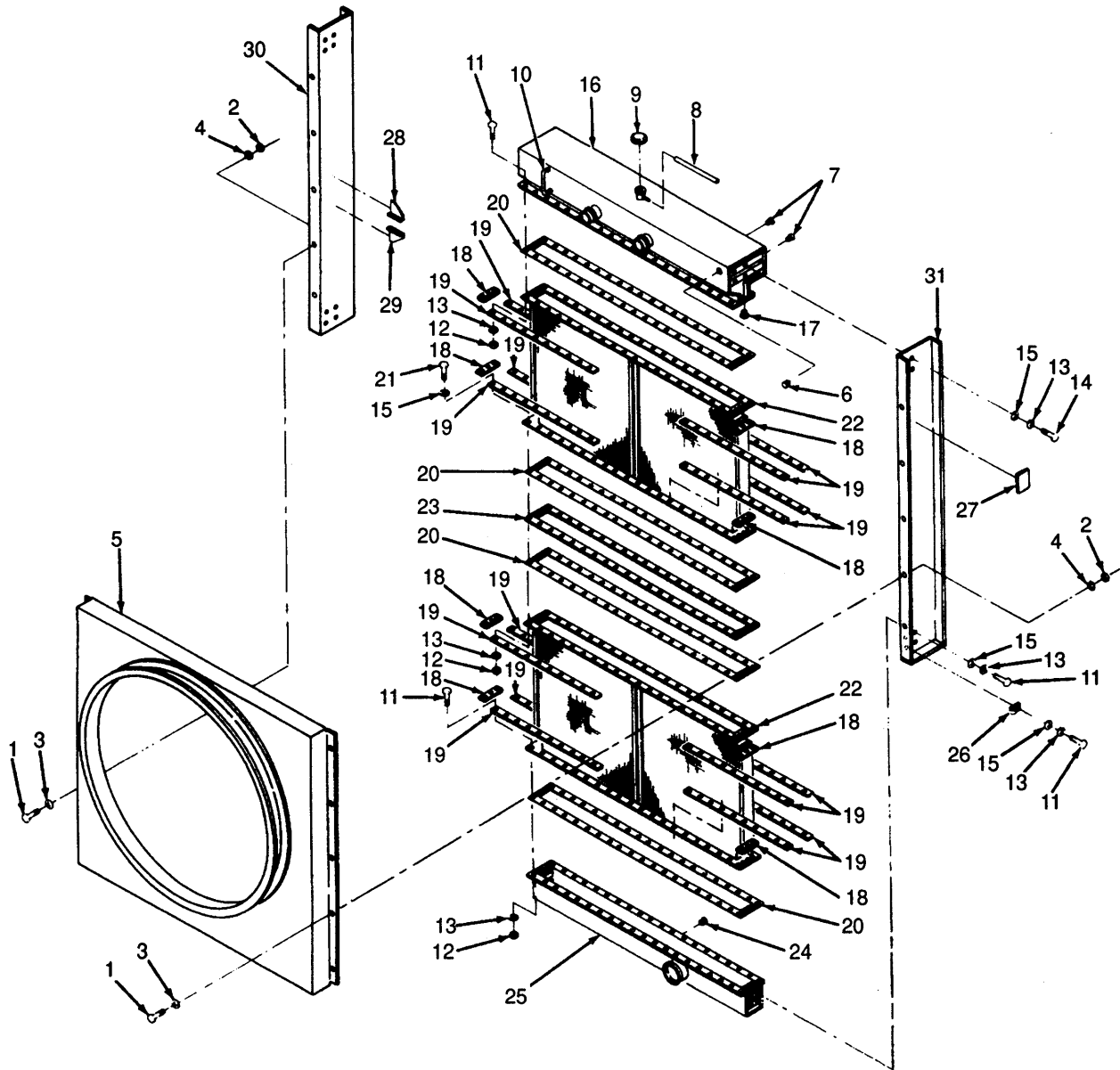

Figure 76. Radiator Assembly.

SECTION II

(1) ILLUSTRATION		(2) SMR CODE				(3) USMC		(4) NATIONAL STOCK NUMBER	(5) DESCRIPTION			(6) USABLE ON CODE	(7) QTY INC IN UNIT	(8) USMC QTY PER EQUIP
(a) FIG NO.	(b) ITEM NO.	a ARMY	b AIR FORCE	c NAVY	d USMC	a SSI	b REPL FACTOR	REF NUMBER	MFR CODE		U/M			
76		PAOFF	PAOFF	PAOFF				2930-01-171-3319		GROUP 05 - COOLING SYSTEM (CONTINUED) RADIATOR ASSEMBLY (BREAKDOWN OF FIGURE 75 ITEM 46) 80-7553 30554 9153700 56661 403730-001 93742	EA	1		
76	1	PAOZZ	PAOZZ	PAOZZ				5306-00-226-4827		SCREW, CAP, HEXAGON HEAD MS90728-34 96906	EA	10		
76	2	PAOZZ	PAOZZ	PAOZZ				5310-00-880-7744		NUT, HEXAGONAL MS51967-5 96906	EA	10		
76	3	PAOZZ	PAOZZ	PAOZZ				5310-00-809-3078		WASHER, FLAT MS27183-11 96906	EA	20		
76	4	PAOZZ	PAOZZ	PAOZZ				5310-00-407-9566		WASHER, LOCK MS35338-4 96906	EA	10		
76	5	XBOZZ	XBOZZ	XBOZZ						SHROUD ASSEMBLY 613C0105-6793 56661	EA	1		
76	6	PAOZZ	PAOZZ	PAOZZ				4730-00-702-5694		PLUG, PIPE AN933-3 88044	EA	2		
76	7	PAOZZ	PAOZZ	PAOZZ				4730-00-541-2780		PLUG, PIPE AN933-2 88044	EA	2		
76	8	PAOZZ	PAOZZ	PAOZZ				4720-00-852-1433		HOSE, OVERFLOW 5/16 I.D. 22-H-428 81349	EA	1		
76	9	PAOZZ	PAOZZ	PAOZZ				2930-01-110-6440		CAP, 7 PSI TR-102 78225 816A0100-3783 56661	EA	1		
76	10	PAOZZ	PAOZZ	PAOZZ				6680-01-198-3077		SIGHT GLASS ASSEMBLY 819A0101-3243 56661 20-704 57661	EA	1		
76	11	PAOZZ	PAOZZ	PAOZZ				5305-00-942-2196		SCREW, CAP, HEXAGON HEAD MS18154-60 96906	EA	164		
76	12	PAOZZ	PAOZZ	PAOZZ				5310-00-732-0558		NUT, HEXAGONAL MS1967-8 96906	EA	312		
76	13	PAOZZ	PAOZZ	PAOZZ				5310-00-637-9541		WASHER, LOCK MS35338-46 96906	EA	328		
76	14	PAOZZ	PAOZZ	PAOZZ				5305-00-269-3213		SCREW, CAP, HEXAGON HEAD MS90725-62 96906	EA	8		
76	15	PAOZZ	PAOZZ	PAOZZ				5310-00-087-7493		WASHER, FLAT MS27183-13 96906	EA	40		
76	16	XBOZZ	XBOZZ	XBOZZ						TANK ASSEMBLY, TOP 611C0105-6462 56661	EA	1		
76	17	PAOZZ	PAOZZ	PAOZZ				4730-01-200-4308		PLUG, PIPE AN933-12 88044	EA	1		
76	18	XBOZZ	XBOZZ	XBOZZ						HEADER BAR 016B0108-0191 56661	EA	8		
76	19	XBOZZ	XBOZZ	XBOZZ						HEADER BAR, FRONT/BAR 016B0104-1390 56661	EA	16		
76	20	PAOZZ	PAOZZ	PAOZZ				5330-01-204-4731		GASKET, HEADER 826B0105-1672 56661	EA	4		
76	21	PAOZZ	PAOZZ	PAOZZ				5305-00-269-3217		SCREW, CAP, HEXAGON HEAD MS90725-67 96906	EA	156		
76	22	PAFFF	PAOZZ	PAOZZ				2930-01-199-6738		CORE ASSEMBLY 604C0105-6140 56661	EA	2		
76	23	XBOZZ	PAOZZ	PAOZZ						CENTER RING ASSEMBLY 603A0101-7910 56661	EA	1		
76	24	PAOZZ	PAOZZ	PAOZZ				4730-00-805-1405		PLUG, PIPE AN933-4 88044	EA	1		
76	25	XBOZZ	XBOZZ	XBOZZ						BOTTOM TANK ASSEMBLY 612A0105-1190 56661	EA	1		

SECTION II

(1) ILLUSTRATION		(2) SMR CODE				(3) USMC		(4) NATIONAL STOCK NUMBER	(5) DESCRIPTION			(6)	(7)	(8)
(a) FIG NO.	(b) ITEM NO.	a ARMY	b AIR FORCE	c NAVY	d USMC	a SSI	b REPL FACTOR	REF NUMBER	MFR CODE	USABLE ON CODE	U/M	QTY INC IN UNIT	USMC QTY PER EQUIP	
76	26	PAOZZ	PAOZZ	PAOZZ				5340-01-203-5636						
										GROUP 05 - COOLING SYSTEM (CONTINUED)				
										CLIP, OVERFLOW				
76	27	XBOZZ	XBOZZ	XBOZZ					025B0105-1618	56661	EA	2		
										TAG, IDENTIFICATION				
76	28	XBOZZ	XBOZZ	XBOZZ					9153700-15	56661	EA	1		
										RING, GUSSET, CENTER				
76	29	XBOZZ	XBOZZ	XBOZZ					013A0100-6284	56661	EA	4		
										RING, GUSSET, CENTER				
76	30	XBOZZ	XBOZZ	XBOZZ					013A0100-6293	56661	EA	4		
										LEFT SIDE ASSEMBLY				
76	31	XBOZZ	XBOZZ	XBOZZ					614C0105-6748	56661	EA	1		
										RIGHT SIDE ASSEMBLY				
										614C0105-6695	56661	EA	1	



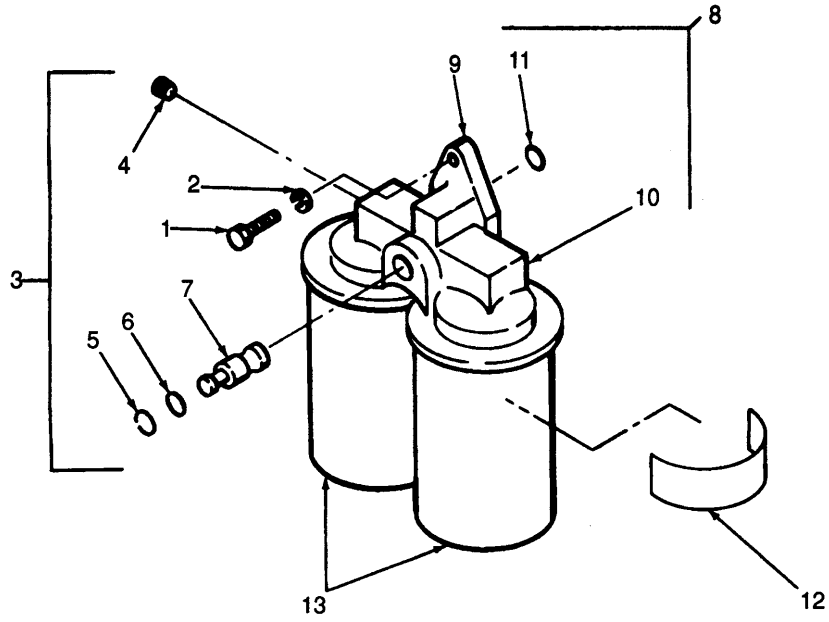

Figure 77. Water Filter and Related Parts.



SECTION II

(1) ILLUSTRATION		(2) SMR CODE				(3) USMC		(4) NATIONAL STOCK NUMBER	(5) DESCRIPTION			(6)	(7)	(8)
(a) FIG NO.	(b) ITEM NO.	a ARMY	b AIR FORCE	c NAVY	d USMC	a SSI	b REPL FACTOR	REF NUMBER	MFR CODE	USABLE ON CODE	U/M	QTY INC IN UNIT	USMC QTY PER EQUIP	
77	1	PAOZZ	PAOZZ	PAOZZ				5305-00-269-3213				EA	4	
77	2	PAOZZ	PAOZZ	PAOZZ				5310-00-261-7340				EA	4	
77	3	XBOZZ	XBOZZ	XBOZZ								EA	2	
77	4	XBOZZ	XBOZZ	XBOZZ								EA	4	
77	5	PAOZZ	PAOZZ	PAOZZ				5365-00-807-2636				EA	4	
77	6	PAOZZ	PAOZZ	PAOZZ				5330-01-201-3628				EA	2	
77	7	PAOZZ	PAOZZ	PAOZZ				2930-01-042-4311				EA	2	
77	8	XBOZZ	XBOZZ	XBOZZ								EA	2	
77	9	XBOZZ	XBOZZ	XBOZZ								EA	2	
77	10	XBOZZ	XBOZZ	XBOZZ								EA	2	
77	11	PAOZZ	PAOZZ	PAOZZ				5330-01-201-3619				EA	4	
77	12	XBOZZ	XBOZZ	XBOZZ								EA	4	
77	13	PAOZZ	PAOZZ	PAOZZ				2910-01-042-8768				EA	4	

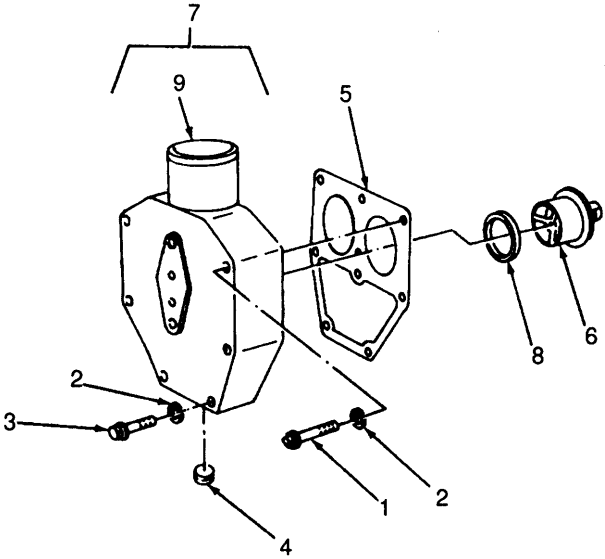

Figure 78. Thermostat Housing and Related Parts.

SECTION II

(1) ILLUSTRATION		(2) SMR CODE				(3) USMC		(4) NATIONAL STOCK NUMBER	(5) DESCRIPTION			(6)	(7)	(8)
(a) FIG NO.	(b) ITEM NO.	a ARMY	b AIR FORCE	c NAVY	d USMC	a SSI	b REPL FACTOR	REF NUMBER	MFR CODE	USABLE ON CODE	U/M	QTY INC IN UNIT	USMC QTY PER EQUIP	
78	1	PAOZZ	PAOZZ	PAOZZ				5305-00-964-0562				EA	8	
78	2	PAOZZ	PAOZZ	PAOZZ				5310-00-261-7340				EA	12	
78	3	PAOZZ	PAOZZ	PAOZZ				5305-00-269-3219				EA	4	
78	4	XBOZZ	XBOZZ	XBOZZ				4730-01-106-0202				EA	2	
78	5	PAOZZ	PAOZZ	PAOZZ				5330-01-201-3661				EA	2	
78	6	PAOZZ	PAOZZ	PAOZZ				6620-01-169-9307				EA	4	
78	7	XBOZZ	XBOZZ	XBOZZ								EA	2	
78	8	PAOZZ	PAOZZ	PAOZZ				5330-00-864-5422				EA	4	
78	9	XBOZZ	XBOZZ	XBOZZ								EA	2	

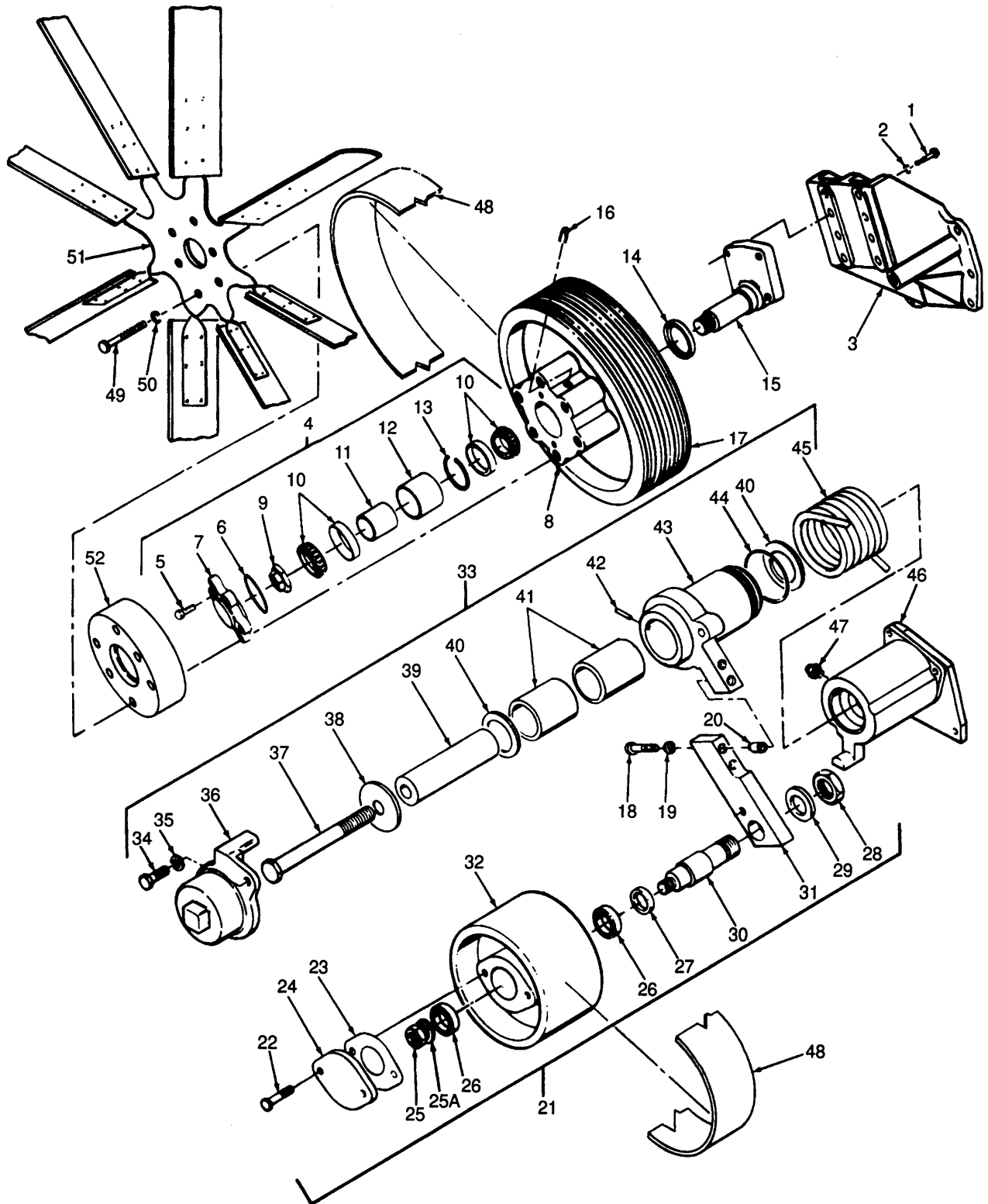

Figure 79. Fan Hub and Related Parts.

SECTION II

(1) ILLUSTRATION		(2) SMR CODE				(3) USMC		(4) NATIONAL STOCK NUMBER	(5) DESCRIPTION			(6)	(7)	(8)
(a) FIG NO.	(b) ITEM NO.	a ARMY	b AIR FORCE	c NAVY	d USMC	a SSI	b REPL FACTOR		REF NUMBER	MFR CODE	USABLE ON CODE	U/M	QTY INC IN UNIT	USMC QTY PER EQUIP
79	1	PAFZZ	PAFZZ	PAFZZ				5305-00-411-9295	GROUP 05 - COOLING SYSTEM (CONTINUED)					
79	2	PAFZZ	PAFZZ	PAFZZ				5310-00-820-6653	CAPSCREW 153581 15434		EA	4		
79	3	XBFZZ	XBFZZ	XBFZZ					WASHER, LOCK MS35338-50 S603 96906 15434		EA	4		
79	4	XBFZZ	XBFZZ	XBFZZ					SUPPORT, FAN 3012281 15434		EA	1		
79	5	PAFZZ	PAFZZ	PAFZZ				5305-01-206-2989	FAN HUB ASSEMBLY 3031519 15434		EA	1		
79	6	PAFZZ	PAFZZ	PAFZZ				5330-01-201-3624	CAPSCREW 69771 15434		EA	2		
79	7	XBFZZ	XBFZZ	XBFZZ					PACKING, PREFORMED 145586 15434		EA	1		
79	8	PAFZZ	PAFZZ	PAFZZ				2930-01-199-6619	PILOT, FAN 206507 15434		EA	1		
79	9	PAFZZ	PAFZZ	PAFZZ				5310-01-201-8700	HUB, FAN 3031546 15434		EA	1		
79	10	PAFZZ	PAFZZ	PAFZZ				3110-00-138-4409	NUT, LOCKING 206506 15434		EA	1		
79	11	XBFZZ	XBFZZ	XBFZZ					BEARING AND RACE MS3225-1 206505 96906 15434		EA	2		
79	12	XBFZZ	XBFZZ	XBFZZ					BEARING, SPACER 206518 15434		EA	1		
79	13	PAFZZ	PAFZZ	PAFZZ				5365-01-201-8709	BEARING, SPACER 206519 15434		EA	1		
79	14	PAFZZ	PAFZZ	PAFZZ				5330-01-201-3514	RING, SNAP 206520 15434		EA	1		
79	15	XBFZZ	XBFZZ	XBFZZ					SEAL, OIL 185747 15434		EA	1		
79	16	XBFZZ	XBFZZ	XBFZZ				4740-01-085-7328	SHAFT, FAN HUB 3031518 15434		EA	1		
79	17	XBFZZ	XBFZZ	XBFZZ					PLUG, PIPE 217632 15434		EA	2		
79	18	PAFZZ	PAFZZ	PAFZZ				5305-00-269-3216	PULLEY, FAN HUB 303319 15434		EA	1		
79	19	PAFZZ	PAFZZ	PAFZZ				5310-00-261-7340	SCREW, CAP, HEXAGON HEAD MS90725-65 S120 96906 15434		EA	2		
79	20	PAFZZ	PAFZZ	PAFZZ				3120-01-111-7418	WASHER, LOCK MS35338-8 S604 96906 15434		EA	2		
79	21	XBFZZ	XBFZZ	XBFZZ					DOWEL, RING 3002993 15434		EA	1		
79	22	PAFZZ	PAFZZ	PAFZZ				5306-00-010-0122	FAN IDLER ARM ASSEMBLY 3009480 15434		EA	1		
79	23	PAFZZ	PAFZZ	PAFZZ				5306-00-225-8499	SCREW, CAP, HEXAGON HEAD MS90725-34 S-102 96906 15434		EA	2		
79	24	XBFZZ	XBFZZ	XBFZZ				5330-01-173-0890	GASKET 3014449 15434		EA	1		
79	25	PAFZZ	PAFZZ	PAFZZ				5310-01-072-8812	COVER 207603 15434		EA	1		
25A									NUT, LOCK, TORQUE 3004057 15434		EA	1		
									LOCKWASHER 5605 15434					

SECTION II

(1) ILLUSTRATION		(2) SMR CODE				(3) USMC		(4) NATIONAL STOCK NUMBER	(5) DESCRIPTION			(6)	(7)	(8)
(a) FIG NO.	(b) ITEM NO.	a ARMY	b AIR FORCE	c NAVY	d USMC	a SSI	b REPL FACTOR	REF NUMBER	MFR CODE	USABLE ON CODE	U/M	QTY INC IN UNIT	USMC QTY PER EQUIP	
79	26	PAFZZ	PAFZZ	PAFZZ				3110-01-075-2083				EA	2	
79	27	PAFZZ	PAFZZ	PAFZZ				5330-01-072-8817				EA	1	
79	28	PAFZZ	PAFZZ	PAFZZ				5310-01-202-8336				EA	1	
79	29	PAFZZ	PAFZZ	PAFZZ				53100-809-8533				EA	1	
79	30	XBFZZ	XBFZZ	XBFZZ								EA	1	
79	31	XBFZZ	XBFZZ	XBFZZ								EA	2	
79	32	XBFZZ	XBFZZ	XBFZZ								EA	1	
79	33	PAFZZ	PAFZZ	PAFZZ				2530-01-234-7976				EA	1	
79	34	PAFZZ	PAFZZ	PAFZZ				5305-00-463-0428				EA	1	
79	35	PAFZZ	PAFZZ	PAFZZ				5310-00-209-0965				EA	1	
79	36	XBFZZ	XBFZZ	XBFZZ								EA	1	
79	37	PAFZZ	PAFZZ	PAFZZ				5305-01-201-8748				EA	1	
79	38	PAFZZ	PAFZZ	PAFZZ				5310-01-202-9957				EA	1	
79	39	XBFZZ	XBFZZ	XBFZZ								EA	1	
79	40	XBFZZ	XBFZZ	XBFZZ								EA	1	
79	41	PAFZZ	PAFZZ	PAFZZ				3120-01-201-8725				EA	2	
79	42	PAFZZ	PAFZZ	PAFZZ				5315-01-201-8673				EA	2	
79	43	XBFZZ	XBFZZ	XBFZZ								EA	1	
79	44	PAFZZ	PAFZZ	PAFZZ				5330-01-201-3625				EA	1	
79	45	PAFZZ	PAFZZ	PAFZZ				5360-01-201-3607				EA	1	
79	46	XBFZZ	XBFZZ	XBFZZ								EA	1	
79	47	PAOZZ	PAOZZ	PAOZZ				4730-00-164-1923				EA	1	
79	48	PAOZZ	PAOZZ	PAOZZ				3030-01-200-2241				EA	1	
79	49	PAFZZ	PAFZZ	PAFZZ				5305-00-071-1781				EA	8	
79	50	PAFZZ	PAFZZ	PAFZZ				5310-00-584-5272				EA	6	
79	51	XBOZZ	XBOZZ	XBOZZ								EA	1	
79	52	XBOZZ	XBOZZ	XBOZZ								EA		

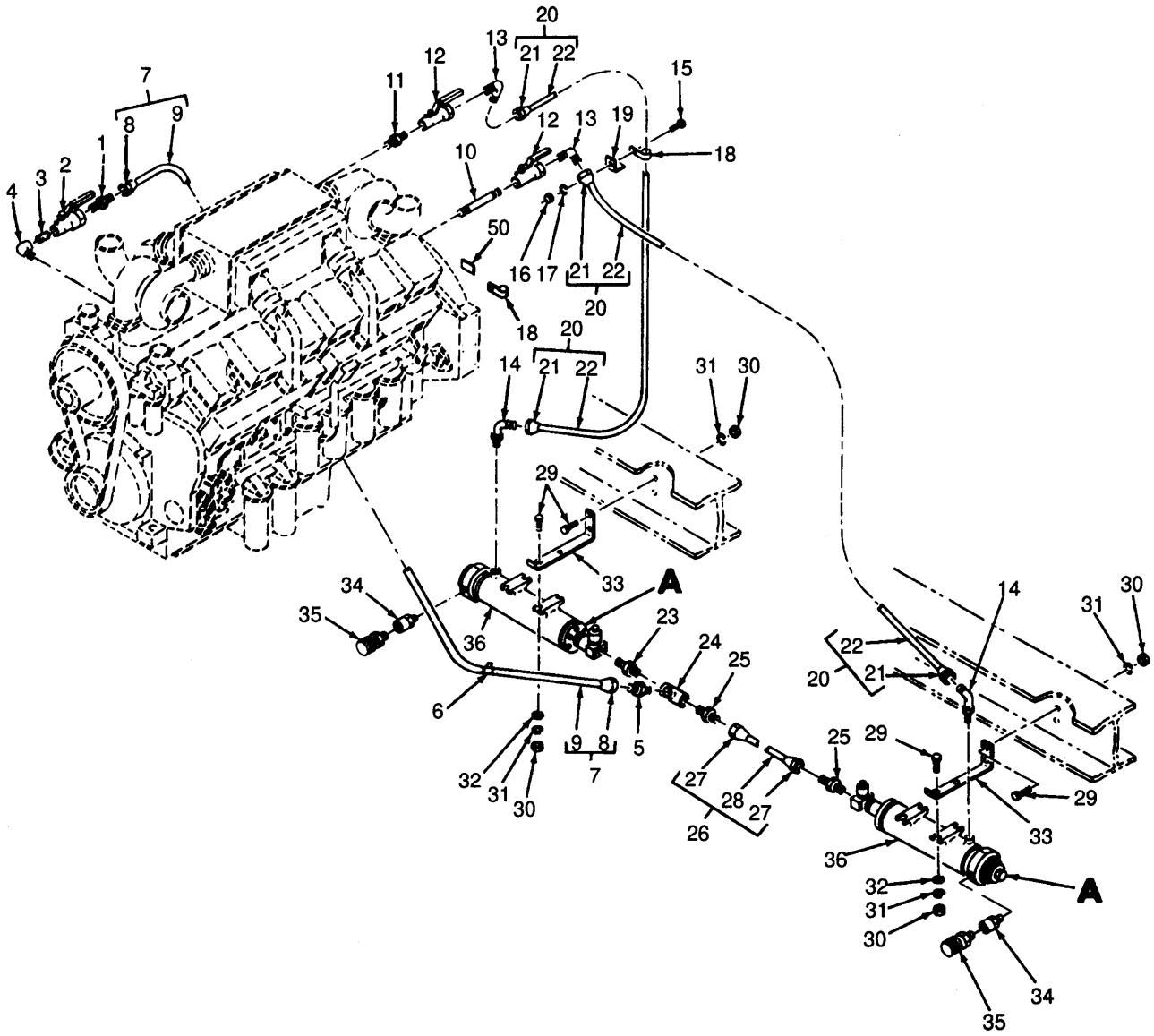

Figure 80. Engine Preheat Assembly (Sheet 1 of 2).

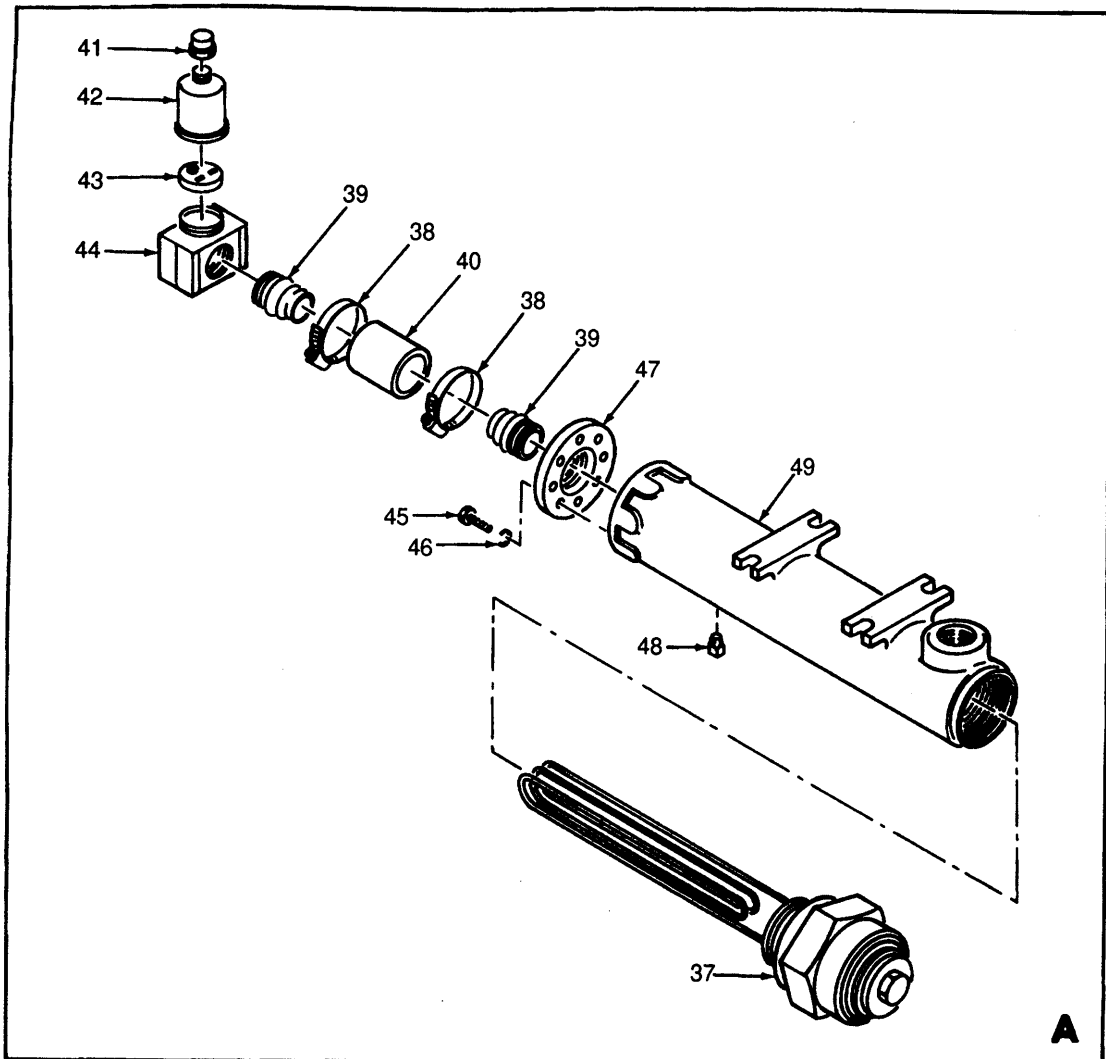

Figure 80. Engine Preheat Assembly (Sheet 2 of 2).



SECTION II

(1) ILLUSTRATION		(2) SMR CODE				(3) USMC		(4) NATIONAL STOCK NUMBER	(5) DESCRIPTION			(6)	(7)	(8)
(a) FIG NO.	(b) ITEM NO.	a ARMY	b AIR FORCE	c NAVY	d USMC	a SSI	b REPL FACTOR		REF NUMBER	MFR CODE	USABLE ON CODE	U/M	QTY INC IN UNIT	USMC QTY PER EQUIP
80	1	PAOZZ	PAOZZ	PAOZZ										
									GROUP 05 - COOLING SYSTEM (CONTINUED)					
80	2	PAOZZ	PAOZZ	PAOZZ				4820-01-200-2131	ADAPTER MS51500A20S 20FBTX-S	96906 30780		EA	1	
80	3	PAOZZ	PAOZZ	PAOZZ				4730-00-222-1842	VALVE, SHUTOFF 80-7761 1 1/4-11-1100TT	30554 01029		EA	1	
80	4	PAOZZ	PAOZZ	PAOZZ					NIPPLE MS51846-115	96906		EA	1	
80	5	PAOZZ	PAOZZ	PAOZZ				4730-00-889-6044	ELBOW MS51952-7 ADAPTER			EA	1	
80	6	MOOZZ	MOOOO	MOOOO					20-16-070102C 20-16FTXS	81343 30780		EA	7	
80		PAOZZ	PAOZZ	PAOZZ					BAND MARKER, COOLANT 80-7433-03			EA	1	
80	7	MOOOO	MOOOO	MOOOO					MANUFACTURE FROM: BAND NAS1411A020-B030	30554 80205		EA	1	
80	8	PAOZZ	PAOZZ	PAOZZ				4730-00-848-7283	HOSE ASSEMBLY MS28741-20-0500	96906		EA	1	
80	9	PAOZZ	PAOZZ	PAOZZ				4720-00-541-1313	MANUFACTURE FROM: ADAPTER, STRAIGHT MS24587-20	96906		EA	2	
80	10	PAOZZ	PAOZZ	PAOZZ				4730-00-196-1554	HOSE MIL-H-8794-20 302A20	81349 00624		IN	50	
80	11	PAOZZ	PAOZZ	PAOZZ				4730-00-278-3724	NIPPLE MS51953-109	96906		EA	1	
80	12	PAOZZ	PAOZZ	PAOZZ				4820-00-052-4649	NIPPLE 70-1315-30 3/4FF-S	30554 30780		EA	2	
80	13	PAOZZ	PAOZZ	PAOZZ				4730-00-071-1160	VALVE, SHUTOFF 80-7605 34-11-1100T	30554 01029		EA	2	
80	14	PAOZZ	PAOZZ	PAOZZ					ELBOW MS51504A16S	96906		EA	2	
80	15	PAOZZ	PAOZZ	PAOZZ				5305-00-269-3208	ELBOW MS5150A16S SCREW, CAP HEXAGON HEAD	96906		EA	1	
80	16	PAOZZ	PAOZZ	PAOZZ				5130-00-732-0558	MS90725-57	96906		EA	1	
80	17	PAOZZ	PAOZZ	PAOZZ				5310-00-004-5033	NUT, HEXAGONAL MS51967-8	96906		EA	1	
80	18	PAOZZ	PAOZZ	PAOZZ				5340-00-151-9651	WASHER, LOCK MS35338-46	96906		EA	1	
80	19	XBOZZ	XBOZZ	XBOZZ					CLAMP MS21333-129	96906		EA	2	
80	20	MOOOO	MOOOO	MOOOO					BRACKET 80-7762	30554		EA	1	
80	21	PAOZZ	PAOZZ	PAOZZ				4730-00-842-1139	HOSE ASSEMBLY MS28741-18-0580	96906		EA	2	
80	22	PAOZZ	PAOZZ	PAOZZ				4720-00-595-1088	MANUFACTURE FROM ADAPTER, STRAIGHT MS24587-16	96908		IN	56	
80	23	PAOZZ	PAOZZ	PAOZZ				4730-01-223-7768	HOSE 302A-16	00624		EA	1	
80	24	PAOZZ	PAOZZ	PAOZZ				4730-01-200-4283	NIPPLE 16-16-130137B	81343		EA	1	
									TEE 16-16-130137B 130438B	81343		EA	1	

SECTION II

(1) ILLUSTRATION		(2) SMR CODE				(3) USMC		(4) NATIONAL STOCK NUMBER	(5) DESCRIPTION			(6)	(7)	(8)
(a) FIG NO.	(b) ITEM NO.	a ARMY	b AIR FORCE	c NAVY	d USMC	a SSI	b REPL FACTOR	REF NUMBER	MFR CODE	USABLE ON CODE	U/M	QTY INC IN UNIT	USMC QTY PER EQUIP	
80	25	PAOZZ	PAOZZ	PAOZZ				4730-00-718-2621						
									GROUP 05 - COOLING SYSTEM (CONTINUED)					
80	26	MOOOO	MOOOO	MOOOO					ADAPTER MS51500A16 96908		EA	2		
									HOSE ASSEMBLY MS28741-18-0130 98908		EA	1		
80	27	PAOZZ	PAOZZ	PAOZZ				4730-00-842-1139	ADAPTER. STRAIGHT MS24587-18 98908		EA	2		
80	28	PAOZZ	PAOZZ	PAOZZ				4720-00-595-1088	HOSE 302A-18 00624		IN	13		
80	29	PAOZZ	PAOZZ	PAOZZ				5305-00-225-3839	SCREW, CAP HEXAGON HEAD MS90725-8 96908		EA	18		
80	30	PAOZZ	PAOZZ	PAOZZ				5310-00-761-6882	NUT HEXAGONAL MS51987-2 96906		EA	18		
80	31	PAOZZ	PAOZZ	PAOZZ				5310-00-582-5965	WASHER, LOCK MS35338-44 98906		EA	18		
80	32	PAOZZ	PAOZZ	PAOZZ				5310-00-141-1795	WASHER, FLAT AN960 418 88044		EA	8		
80	33	XBOZZ	XBOZZ	XBOZZ					BRACKET 80 7518 30554		EA	4		
80	34	PAOZZ	PAOZZ	PAOZZ				4730-01-116-7816	BUSHING 16-8-140140B 81343		EA	2		
80	35	PAOZZ	PAOZZ	PAOZZ					CONNECTOR, LIQUID TIGHT 80-7718 30554 CG 192 15235		EA	2		
80	36	XBOFF	PAOFF	PAOFF					HEATER ASSEMBLY H101, H102 80-7739 30554 1P50X/KS1012EP- NW 95408		EA	2		
80	37	PAOZZ	PAOZZ	PAOZZ				4540-01-227-9098	ELEMENT, HEATING 1P50ER 95408		EA	1		
80	38	PAOZZ	PAOZZ	PAOZZ					CLAMP, HOSE 227003 95408		EA	2		
80	39	XBOZZ	PAOZZ	PAOZZ					NIPPLE 218002-501 95408		EA	2		
80	40	PAOZZ	PAOZZ	PAOZZ				4720-01-223-5135	HOSE 127001 95408		EA	1		
80	41	XBOZZ	PAOZZ	PAOZZ					NUT, HEX 223001-001 95408		EA	1		
80	42	XBOZZ	PAOZZ	PAOZZ					CAP BELL 223010 95408		EA	1		
80	43	PAOZZ	PAOZZ	PAOZZ					SENSING UNIT THERMOSTAT 224001-004 95408		EA	1		
80	44	PAOZZ	PAOZZ	PAOZZ				2990-01-223-5150	BURR, THERMOSTAT 213012 95408		EA	1		
80	45	PAOZZ	PAOZZ	PAOZZ				5304-00-608-0502	SCREW, CAP HEXAGON HEAD MS90725-8 96906		EA	8		
80	46	PAOZZ	PAOZZ	PAOZZ				5310-00-582-5965	WASHER, LOCK MS35338-44 96906		EA	8		
80	47	XBOZZ	PAOZZ	PAOZZ					HEAD AND VALVE ASSEMBLY 202008 95408		EA	1		
80	48	PAOZZ	PAOZZ	PAOZZ				4730-00-221-2137	PLUG, DRAIN MS2091 3-25 96906		EA	1		
80	49	XBOZZ	PAOZZ	PAOZZ					TANK, HEATING 201008 95408		EA	1		
80	50	XBOZZ							BRACKET, CLAMP 70-1539 30554		EA	1		

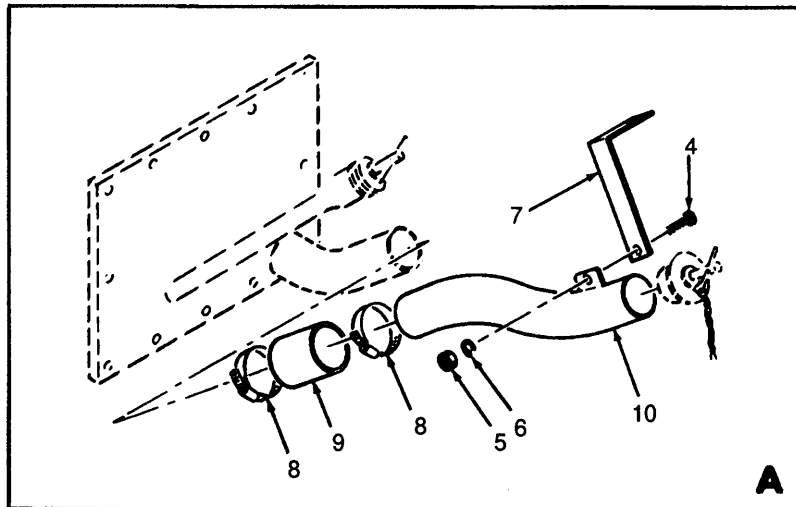
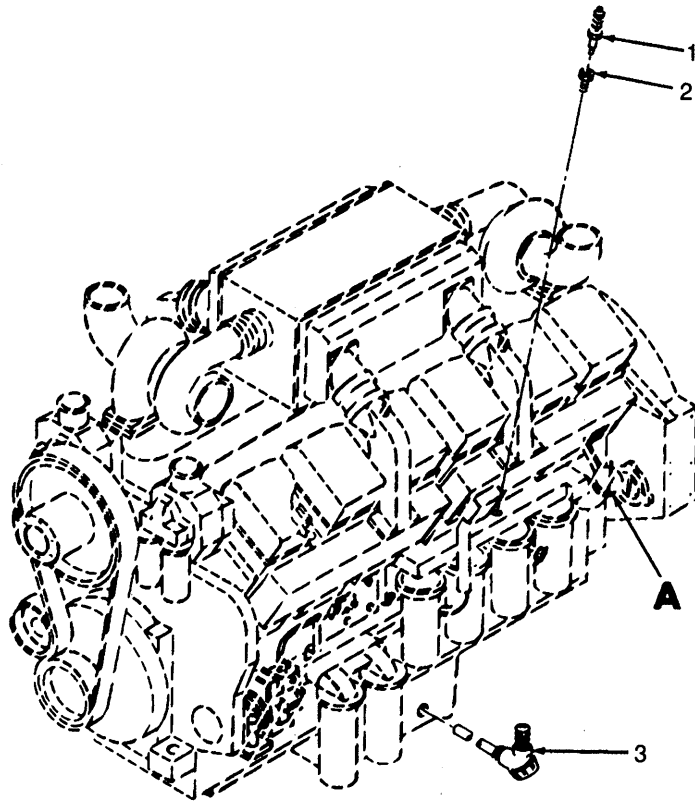

Figure 81. Lube Oil Lines and Related Parts (Sheet 1 of 2).

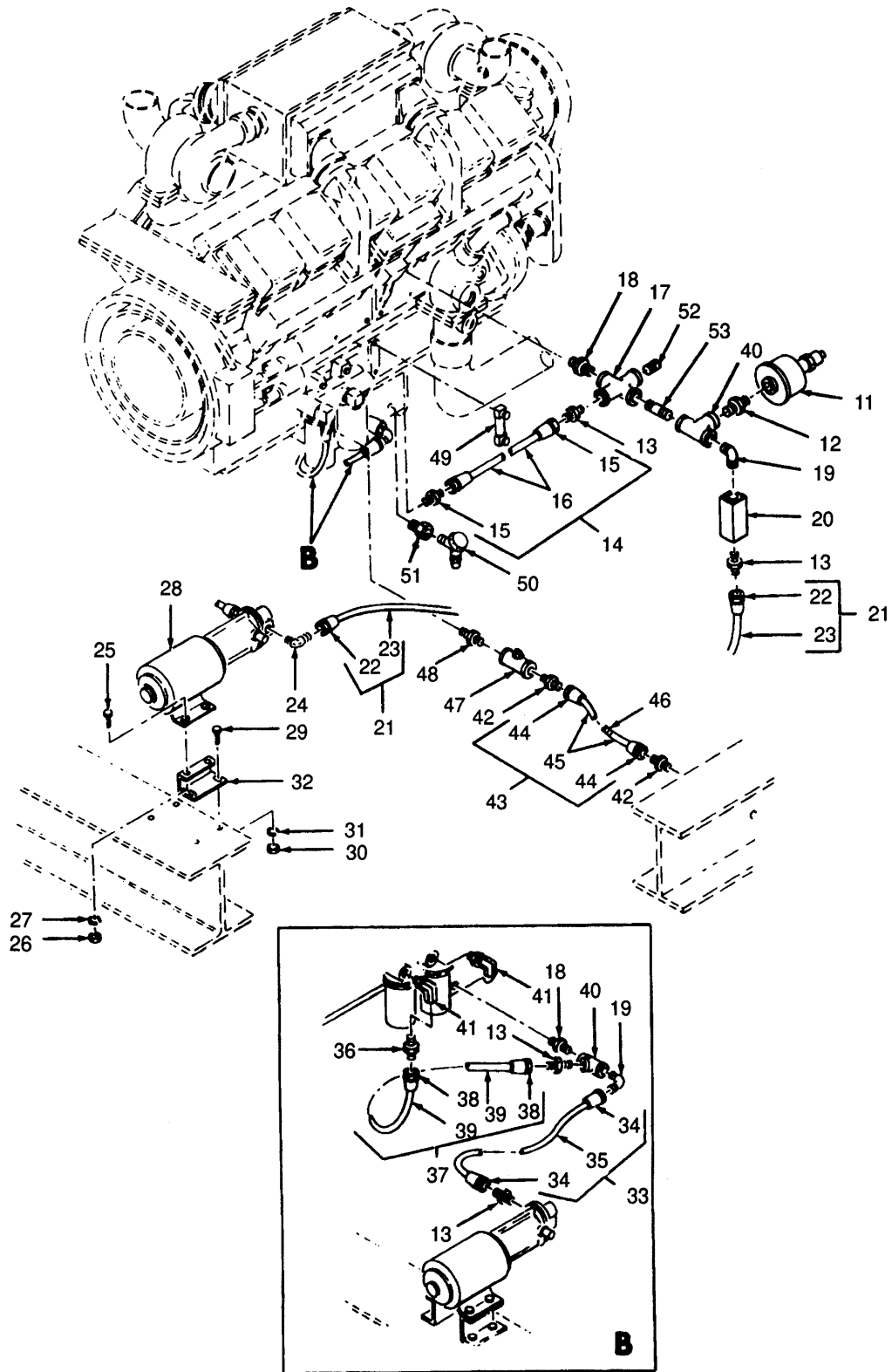

Figure 81. Lube Oil Lines and Related Parts (Sheet 2 of 2).

SECTION II

(1) ILLUSTRATION		(2) SMR CODE				(3) USMC		(4)	(5) DESCRIPTION			(6)	(7)	(8)
(a) FIG NO.	(b) ITEM NO.	a ARMY	b AIR FORCE	c NAVY	d USMC	a SSI	b REPL FACTOR	NATIONAL STOCK NUMBER	REF NUMBER	MFR CODE	USABLE ON CODE	U/M	QTY INC IN UNIT	USMC QTY PER EQUIP
81	1	PAOZZ	PAOZZ	PAOZZ				6620-02-071-5546	GROUP 06 - LUBRICATION SYSTEM SENDER, OIL TEMPERATURE, MT2			EA	1	
81	2	PAOZZ	PAOZZ	PAOZZ					76-11249-2	30554		EA	2	
81	3	PAOZZ	PAOZZ	PAOZZ				4540-01-120-6619	BUSHING 4-2 130140B	81343		EA	1	
81	4	PAOZZ	PAOZZ	PAOZZ				5306-00-225-8496	HEATER, H113 80-7381	30554		EA	1	
81	5	PAOZZ	PAOZZ	PAOZZ				5310-00-880-7744	OL6623EP	95408		EA	1	
81	6	PAOZZ	PAOZZ	PAOZZ				5310-00-407-9566	SCREW, CAP, HEXAGON HEAD MS90725-31	96906		EA	1	
81	7	XBOZZ	XBOZZ	XBOZZ					NUT, HEXAGONAL MS51967-5	96906		EA	1	
81	8	PAOZZ	PAOZZ	PAOZZ				4730-00-908-6292	WASHER, LOCK MS35338-45	96906		EA	1	
81	9	MOOZZ	MOOZZ	MOOZZ				4720-00-809-8802	BRACKET, OIL TUBE 80-7756	30554		EA	1	
81	10	XBOZZ	XBOZZ	XBOZZ					CLAMP, HOSE MS35842-14	96906		EA	2	
81	11	PAOZZ	PAOZZ	PAOZZ				6620-01-071-5545	HOSE, OIL FILL, 4 IN LG MAKE FT V FROM MS521302B1 19R	96906		EA	1	
81	12	PAOZZ	PAOZZ	PAOZZ				4730-00-959-3815	TUBE ASSEMBLY, OIL FILL 80-7755	30554		EA	1	
81	13	PAOZZ	PAOZZ	PAOZZ				4730-00-322-8457	SENDER, OIL PRESSURE, MT1 76-11255	30554		EA	1	
81	14	AOOOO	AOOOO	AOOOO					279 B	57733		EA	1	
81	15	PAOZZ	PAOZZ	PAOZZ				4730-00-843-0269	BUSHING, PIPE AN912-3K	88044		EA	1	
81	16	PAOZZ	PAOZZ	PAOZZ				4720-00-639-9907	ADAPTER, PIPE MS51500A6-6	96906		EA	4	
81	17	PAOZZ	PAOZZ	PAOZZ				4730-01-198-6546	HOSE ASSEMBLY MS28741-6-0260	96906		EA	1	
81	18	PAOZZ	PAOZZ	PAOZZ				4730-00-287-4852	ADAPTER, STRAIGHT MS24587-6	96906		EA	1	
81	19	PAOZZ	PAOZZ	PAOZZ					HOSEIN26 MIL-H-8794-6	81349		EA	1	
81	20	PAOZZ	PAOZZ	PAOZZ				4820-00-016-1851	TEE, CROSS 6-6-6-6 140538 B	81343		EA	1	
81	21	AOOOO	AOOOO	AOOOO					NIPPLE, PIPE 8-6 130137B	81343		EA	2	
81	22	PAOZZ	PAOZZ	PAOZZ					ELBOW MS1504A6-6	96906		EA	2	
81	23	PAOZZ	PAOZZ	PAOZZ					VALVE, CHECK 80-7750	30554		EA	1	
81	24	PAOZZ	PAOZZ	PAOZZ					C600B	93061		EA	1	
81	25	PAOZZ	PAOZZ	PAOZZ					HOSE ASSEMBLY MS28741-6-0600	96906		EA	1	
81	26	PAOZZ	PAOZZ	PAOZZ					ADAPTER, STRENGTH MS24587-6	96906		EA	2	
81	27	PAOZZ	PAOZZ	PAOZZ					HOSE MIL-H-8794-6	81349		IN	60	
81	28	PAOZZ	PAOZZ	PAOZZ					3036	00624		EA	1	
81	29	PAOZZ	PAOZZ	PAOZZ					ELBOW 6-6-140237B	81343		EA	1	
81	30	PAOZZ	PAOZZ	PAOZZ					SCREW, CAP, HEXAGON HEAD MS90725-6	96906		EA	4	
81	31	PAOZZ	PAOZZ	PAOZZ					NUT, HEXAGONAL MS51967-2	96906		EA	4	

SECTION II

(1) ILLUSTRATION		(2) SMR CODE				(3) USMC		(4) NATIONAL STOCK NUMBER	(5) DESCRIPTION			(6)	(7)	(8)
(a) FIG NO.	(b) ITEM NO.	a ARMY	b AIR FORCE	c NAVY	d USMC	a SSI	b REPL FACTOR	REF NUMBER	MFR CODE	USABLE ON CODE	U/M	QTY INC IN UNIT	USMC QTY PER EQUIP	
81	27	PAOZZ	PAOZZ	PAOZZ				5310-00-582-5965						
									GROUP 06 - LUBRICATION SYSTEM (CONTINUED)					
81	28	PAOFF	PAOFF	PAOFF				4320-01-200-2225	WASHER, LOCK MS35338-44 96906		EA	4		
									PUMP, PRELUBE, B3 (SEE FIGURE 82 FOR BREAKDOWN)		EA	1		
									80-7745 30554 11692 44408					
81	29	PAOZZ	PAOZZ	PAOZZ				5305-00-225-9081	SCREW, CAP, HEXAGON HEAD MS90725-36 96906		EA	4		
81	30	PAOZZ	PAOZZ	PAOZZ				5310-00-880-7744	NUT, HEXAGONAL MS51967-5 96906		EA	4		
81	31	PAOZZ	PAOZZ	PAOZZ				5310-00-407-9566	WASHER, LOCK MS35338-45 96906		EA	4		
81	32	XBOZZ	XBOZZ	XBOZZ					BRACKET, PUMP 80-7746 30554		EA	2		
81	33	AOOOO	AOOOO	AOOOO					HOSE ASSEMBLY MS28741-6-0420 96906		EA	1		
81	34	PAOZZ	PAOZZ	PAOZZ				4730-00-843-0269	ADAPTER, STRAIGHT MS24587-6 96906		EA	2		
81	35	PAOZZ	PAOZZ	PAOZZ				4720-00-639-9907	HOSE MIL-H-8794-6 81349 303-6 00624		IN	42		
81	36	PAOZZ	PAOZZ	PAOZZ				4730-00-289-0382	ADAPTER MS51500A6-8 96906		EA	2		
81	37	AOOOO	AOOOO	AOOOO					HOSE ASSEMBLY MS28741-6-0320 96906		EA	1		
81	38	PAOZZ	PAOZZ	PAOZZ				4730-00-843-0269	ADAPTER, STRAIGHT MS24587-6 96906		EA	2		
81	39	PAOZZ	PAOZZ	PAOZZ				4720-00-639-9907	HOSE MIL-H-8794-6 81349		IN	32		
81	40	PAOZZ	PAOZZ	PAOZZ				4730-00-277-7331	TEE, STREET 6-6-6 130438B		EA	1		
81	41	XBOZZ	XBOZZ	XBOZZ					ELBOW 80-7961 30554 10-1-2 AEOGS 93061		EA	2		
81	42	PAOZZ	PAOZZ	PAOZZ				4730-00-202-8469	ADAPTER, PIPE MS51500A12 96906		EA	2		
81	43	AOOOO	ACOOO	AOOOO					HOSE ASSEMBLY MS28741-12-0320 96906		EA	1		
81	44	PAOZZ	PAOZZ	PAOZZ				4730-00-842-2199	ADAPTER, STRAIGHT MS24587-12 96906		EA	2		
81	45	PAOZZ	PAOZZ	PAOZZ				4720-00-595-1089	HOSE MIL-H-8794-12 81349		IN	32		
81	46	MOOZZ	MOOZZ	MOOZZ					BAND, MARKER 80-7433-02 30554		EA	2		
81		PADZZ	PADZZ	PADZZ				9905-01-198-3900	MANUFACTURE FROM: BAND 2124-B 85861		EA	2		
81	47	PAOZZ	PAOZZ	PAOZZ				4820-00-090-0554	COCK, SHUT OFF 70-1512 30554 A400-4 16024		EA	1		
81	48	PAOZZ	PAOZZ	PAOZZ				4730-00-143-8910	NIPPLE, PIPE 12-8-140137C 81343		EA	1		
81	49	PAOZZ	PAOZZ	PAOZZ				6680-01-171-5292	GAGE, LIQUID LEVEL 80-7532 30554 YB1900-1-S 80855		EA	1		
81	50	PAOZZ	PAOZZ	PAOZZ				6620-01-174-8168	THERMOSTAT, LUBE OIL, S101		EA	1		

SECTION II

(1) ILLUSTRATION		(2) SMR CODE				(3) USMC		(4) NATIONAL STOCK NUMBER	(5) DESCRIPTION			(6)	(7)	(8)
(a) FIG NO.	(b) ITEM NO.	a ARMY	b AIR FORCE	c NAVY	d USMC	a SSI	b REPL FACTOR		REF NUMBER	MFR CODE	USABLE ON CODE	U/M	QTY INC IN UNIT	USMC QTY PER EQUIP
81	51	PAOZZ						4730-00-278-3144	GROUP 06 - LUBRICATION SYSTEM (CONTINUED) ALS81OLT	95408		EA	1	
81	52	PAOZZ						4730-00-011-2304	BUSHING 16-12 140140C	81343		EA	1	
81	53	XBOZZ							PLUG MS14314-3X NIPPLE, PRELUBE 80-7744	96906 30554		EA	1	

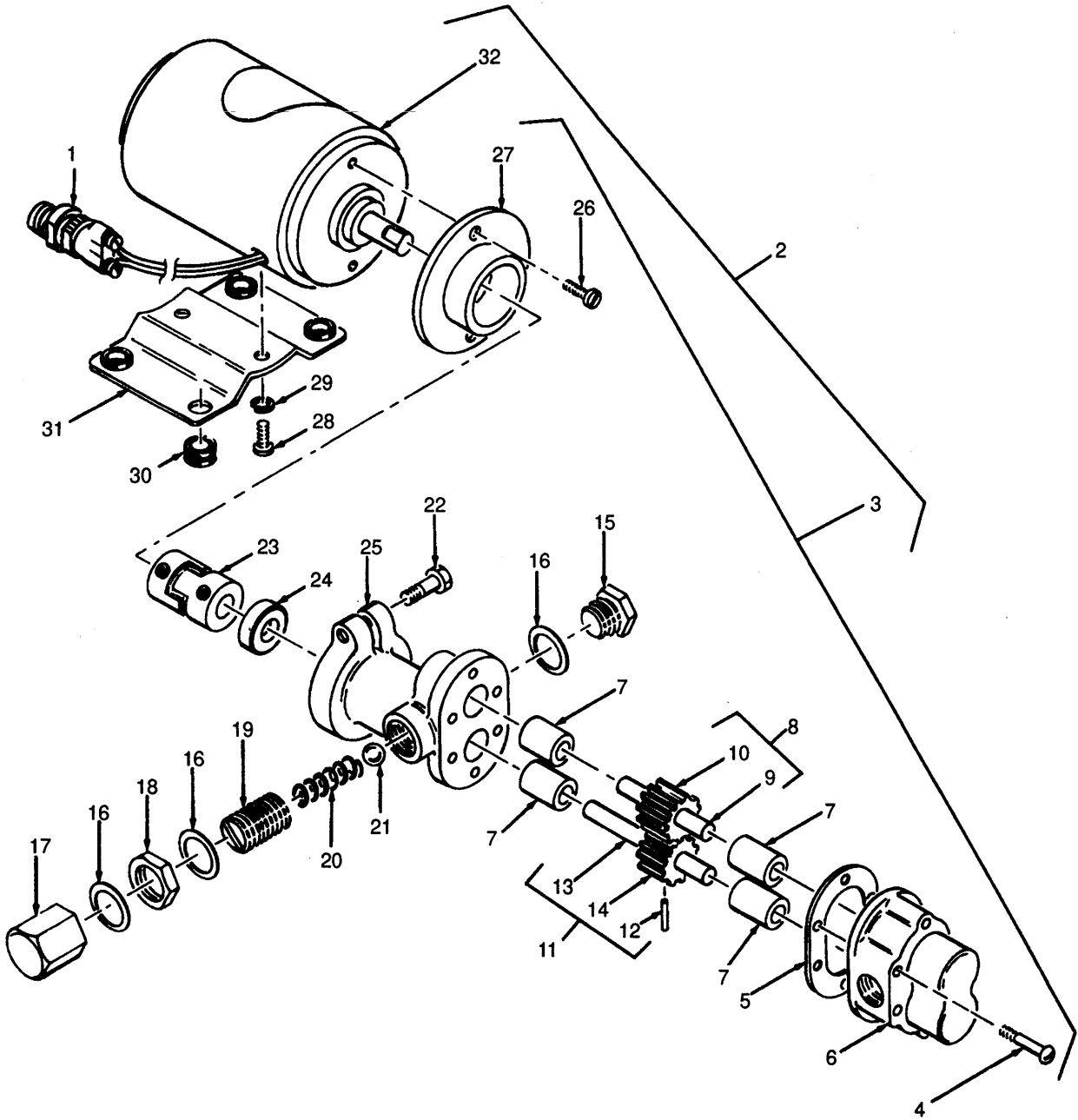

Figure 82. Pre-lube Pump Assembly.



SECTION II

(1) ILLUSTRATION		(2) SMR CODE				(3) USMC		(4) NATIONAL STOCK NUMBER	(5) DESCRIPTION			(6)	(7)	(8)
(a) FIG NO.	(b) ITEM NO.	a ARMY	b AIR FORCE	c NAVY	d USMC	a SSI	b REPL FACTOR	REF NUMBER	MFR CODE	USABLE ON CODE	U/M	QTY INC IN UNIT	USMC QTY PER EQUIP	
82		PAOFF	PAOFF	PAOFF				4320-01-200-2225				EA	1	
82	1	PAOZZ	PAOZZ	PAOZZ				5935-00-938-7841				EA	1	
82	2	XBOFF	XBOZZ	XBOZZ						30554 96906		EA	1	
82	3	PAOFF	XBOZZ	XBOZZ				2815-01-224-2850				EA	1	
82	4	PAOZZ	XBOZZ	XBOZZ				5305-00-086-8620				EA	6	
82	5	PAFZZ	XBOZZ	XBOZZ				5330-00-960-5452				EA	1	
82	6	XBOZZ	XBOZZ	XBOZZ								EA	1	
82	7	PAFZZ	XBOZZ	XBOZZ				3120-00-580-1561				EA	4	
82	8	PAFZZ	XBOZZ	XBOZZ				3020-01-223-5174				EA	1	
82	9	KFFZZ	XBOZZ	XBOZZ								EA	1	
82	10	XFFZZ	XBOZZ	XBOZZ								EA	1	
82	11	PAFZZ	XBOZZ	XBOZZ				3040-01-223-4999				EA	1	
82	12	KFFZZ	XBOZZ	XBOZZ								EA	1	
82	13	KFFZZ	XBOZZ	XBOZZ								EA	1	
82	14	KFFZZ	XBOZZ	XBOZZ								EA	1	
82	15	XBOZZ	XBOZZ	XBOZZ								EA	1	
82	16	PAOZZ	XBOZZ	XBOZZ				5310-01-226-9243				EA	3	
82	17	XBOZZ	XBOZZ	XBOZZ								EA	1	
82	18	XBOZZ	XBOZZ	XBOZZ								EA	1	
82	19	XBOZZ	XBOZZ	XBOZZ								EA	1	
82	20	XBOZZ	XBOZZ	XBOZZ								EA	1	
82	21	XBOZZ	XBOZZ	XBOZZ								EA	1	
82	22	XBOZZ	XBOZZ	XBOZZ								EA	1	
82	23	PAOZZ	XBOZZ	XBOZZ				4730-01-242-3936				EA	1	
82	24	KFFZZ	XBOZZ	XBOZZ								EA	1	

SECTION II

(1) ILLUSTRATION		(2) SMR CODE				(3) USMC		(4) NATIONAL STOCK NUMBER	(5) DESCRIPTION	USABLE ON CODE	(6) U/M	(7) QTY INC IN UNIT	(8) USMC QTY PER EQUIP
(a) FIG NO.	(b) ITEM NO.	a ARMY	b AIR FORCE	c NAVY	d USMC	a SSI	b REPL FACTOR		REF NUMBER	MFR CODE			
									GROUP 06 - LUBRICATION SYSTEM (CONTINUED)				
82	25	XBOZZ	XBOZZ	XBOZZ					COVER			EA	1
									C6318	44408			
82	26	XBOZZ	XBOZZ	XBOZZ					SCREW, PAN HEAD			EA	2
									A6653	44408			
82	27	XBOZZ	XBOZZ	XBOZZ					ADAPTER			EA	1
									B7362	44408			
82	28	XBOZZ	XBOZZ	XBOZZ					SCREW, FILISTER HEAD			EA	2
									A5385	44408			
82	29	XBOZZ	XBOZZ	XBOZZ					WASHER, LOCK			EA	2
									A5626	44408			
82	30	XBOZZ	XBOZZ	XBOZZ					GROMMET			EA	4
									A6650	44408			
82	31	XBOZZ	XBOZZ	XBOZZ					BASE, MOTOR			EA	1
									B8151	44408			
82	32	PAFZZ	XBOZZ	XBOZZ				6105-01-225-6711	MOTOR, 24 VOLT			EA	1
									C8110	44408			
82	-	PAFZZ	XBOZZ	XBOZZ				4320-01-234-6573	KIT, REPAIR			KT	1
									10640	44408			
82	5	XBOZZ	XBOZZ	XBOZZ					GASKET			EA	1
									A5224	44408			
82	7	XBOZZ	XBOZZ	XBOZZ					BEARING, CARBON			EA	4
									A5024	44408			
82	9	XBOZZ	XBOZZ	XBOZZ					SHAFT, IDLE			EA	1
									A5066	44408			
82	10	XBOZZ	XBOZZ	XBOZZ					GEAR			EA	1
									A5011	44408			
82	12	XBOZZ	XBOZZ	XBOZZ					PIN			EA	1
									A5370	44408			
82	13	XBOZZ	XBOZZ	XBOZZ					SHAFT DRIVE			EA	1
									A5009	44408			
82	14	XBOZZ	XBOZZ	XBOZZ					GEAR			EA	1
									5011	44408			
82	24	XBOZZ	XBOZZ	XBOZZ					SEAL			EA	1
									A5007	44408			



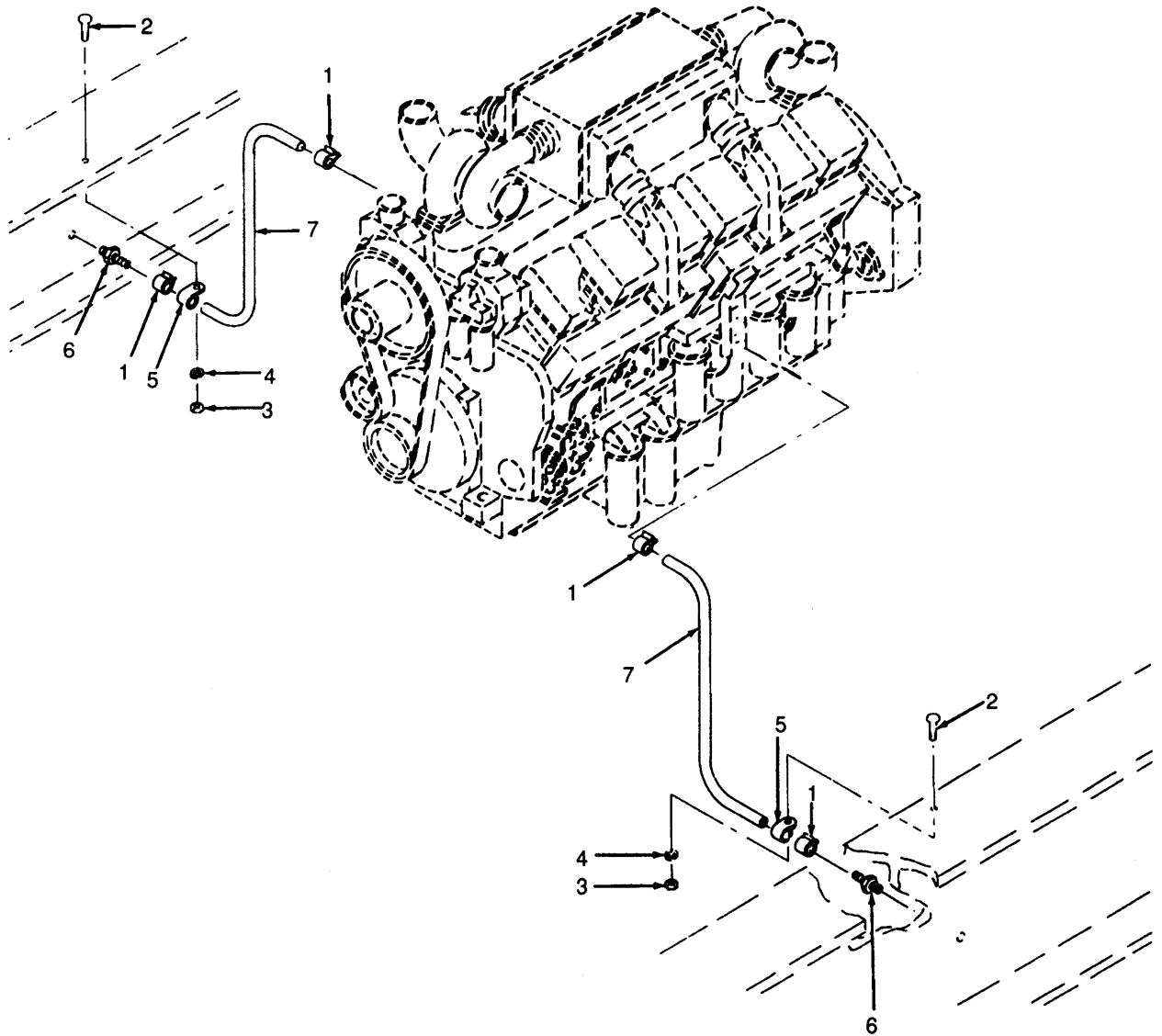

Figure 83. Crankcase Breather Lines and Related Parts.

**SECTION II**

(1) ILLUSTRATION		(2) SMR CODE				(3) USMC		(4) NATIONAL STOCK NUMBER	(5) DESCRIPTION	USABLE ON CODE	(6) U/M	(7) QTY INC IN UNIT	(8) USMC QTY PER EQUIP	
(a) FIG NO.	(b) ITEM NO.	a ARMY	b AIR FORCE	c NAVY	d USMC	a SSI	b REPL FACTOR	REF NUMBER	MFR CODE					
								GROUP 06 - LUBRICATION SYSTEMS (CONTINUED)						
83	1	PAOZZ	PAOZZ	PAOZZ				4730-00-908-3193	CLAMP, HOSE MS35842-12	96906	EA	4		
83	2	PAOZZ	PAOZZ	PAOZZ				5305-00-068-0501	SCREW. CAP. HEXAGON HEAD MS90725-5	96906	EA	1		
83	3	PAOZZ	PAOZZ	PAOZZ				5310-00-761-6882	NUT, HEXAGONAL MS51967-2	96906	EA	1		
83	4	PAOZZ	PAOZZ	PAOZZ				5310-00-582-5965	WASHER, LOCK MS35338-44	96906	EA	1		
83	5	PAOZZ	PAOZZ	PAOZZ				5340-00-345-2030	CLAMP, HOSE 70-1529-22	30554	EA	2		
83	6	XDOZZ	XDOZZ	XDOZZ					TA724SS22	84971	EA	2		
83	7	MOOZZ	MOOZZ	MOOZZ				4720-00-809-2889	FITTING, HOSE 80-7766	30554	EA	2		
									0188-16-16	87373	EA	2		
									80-621	30554	EA	2		
									MANUFACTURE FROM: HOSE		FT	9		
83		PAOZZ							1070794	12204	V	V		
									COMPOUND. SEALING 70-1536	30554	V	V		
									D. C.	77247				

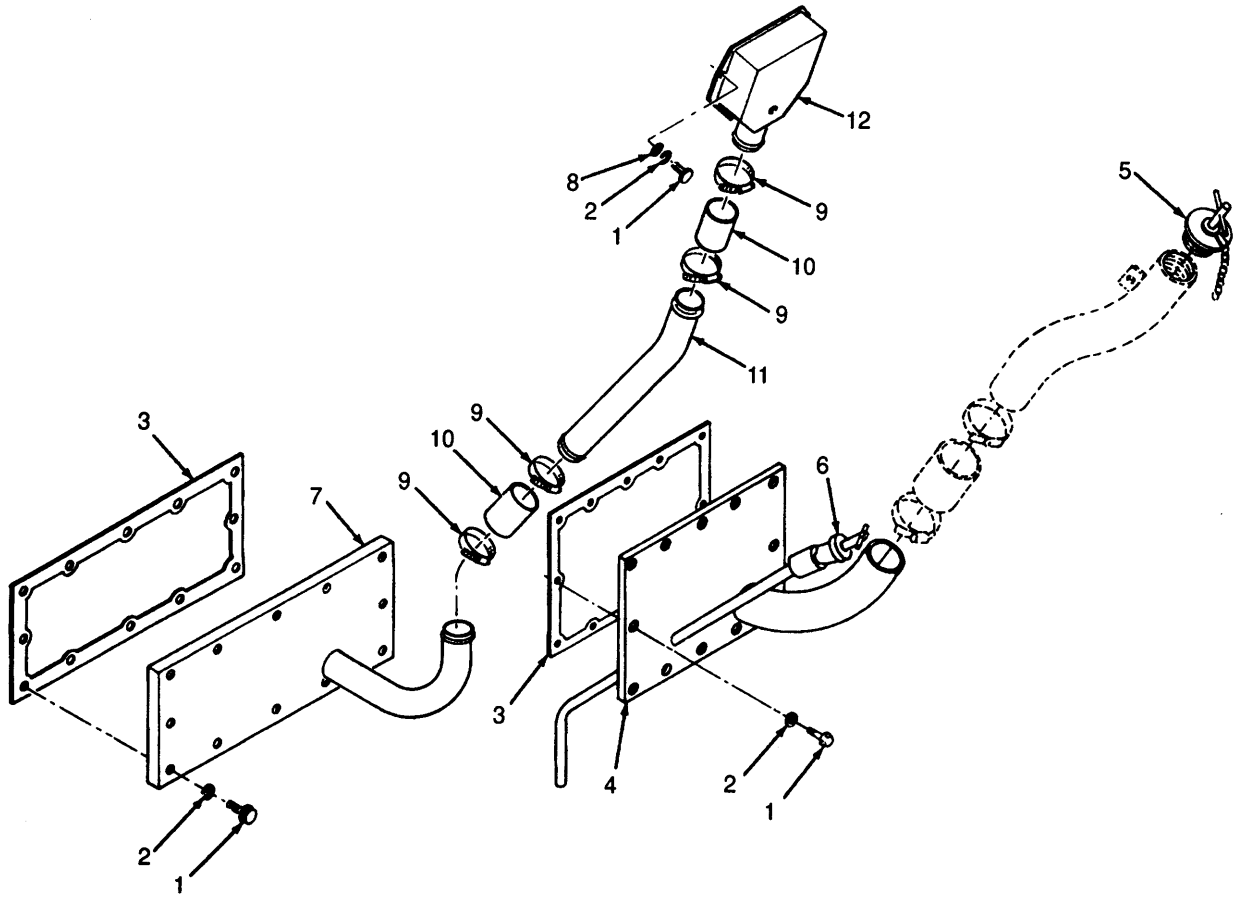

Figure 84. Crankcase Breathers and Related Parts.

SECTION II

(1) ILLUSTRATION		(2) SMR CODE				(3) USMC		(4) NATIONAL STOCK NUMBER	(5) DESCRIPTION			(6)	(7)	(8)
(a) FIG NO.	(b) ITEM NO.	a ARMY	b AIR FORCE	c NAVY	d USMC	a SSI	b REPL FACTOR	REF NUMBER	MFR CODE	USABLE ON CODE	U/M	QTY INC IN UNIT	USMC QTY PER EQUIP	
										GROUP 06 - LUBRICATION SYSTEM (CONTINUED)				
84	1	PAOZZ	PAOZZ	PAOZZ				5305-01-072-8818		CAPSCREW 205354 15434	EA	40		
84	2	PAOZZ	PAOZZ	PAOZZ				5310-00-261-7340		WASHER, LOCK MS35338-8 S604 96906 15434	EA	40		
84	3	PAOZZ	PAOZZ	PAOZZ				5330-01-201-3641		GASKET, COVER 3175856 15434	EA	3		
84	4	XBOZZ	XBOZZ	XBOZZ						COVER, HAND HOLE 3177017 15434	EA	1		
84	5	XBOZZ	XBOZZ	XBOZZ				2990-00-973-0420		CAP, OIL FILLER TUBE 107981 44004 15434 01943	EA	1		
84	6	XBOZZ	XBOZZ	XBOZZ						GAGE, OIL LEVEL 206571 15434	EA	1		
84	7	XBOZZ	XBOZZ	XBOZZ						COVER 3177063 15434	EA	2		
85	8	PAOZZ	PAOZZ	PAOZZ						WASHER, PLAIN MS27183-14 S602 96906 15434	EA	4		
84	9	PAOZZ	PAOZZ	PAOZZ				4730-01-199-1457		CLAMP, HOSE 43828C 15434	EA	4		
84	10	PAOZZ	PAOZZ	PAOZZ				4720-01-109-4074		HOSE 3026395 15434	EA	2		
84	11	XBOZZ	XBOZZ	XBOZZ						TUBE, BREATHER 3177039 15434	EA	1		
84	12	XBOZZ	XBOZZ	XBOZZ						BREATHER, CRANKCASE 3021436 15434	EA	1		

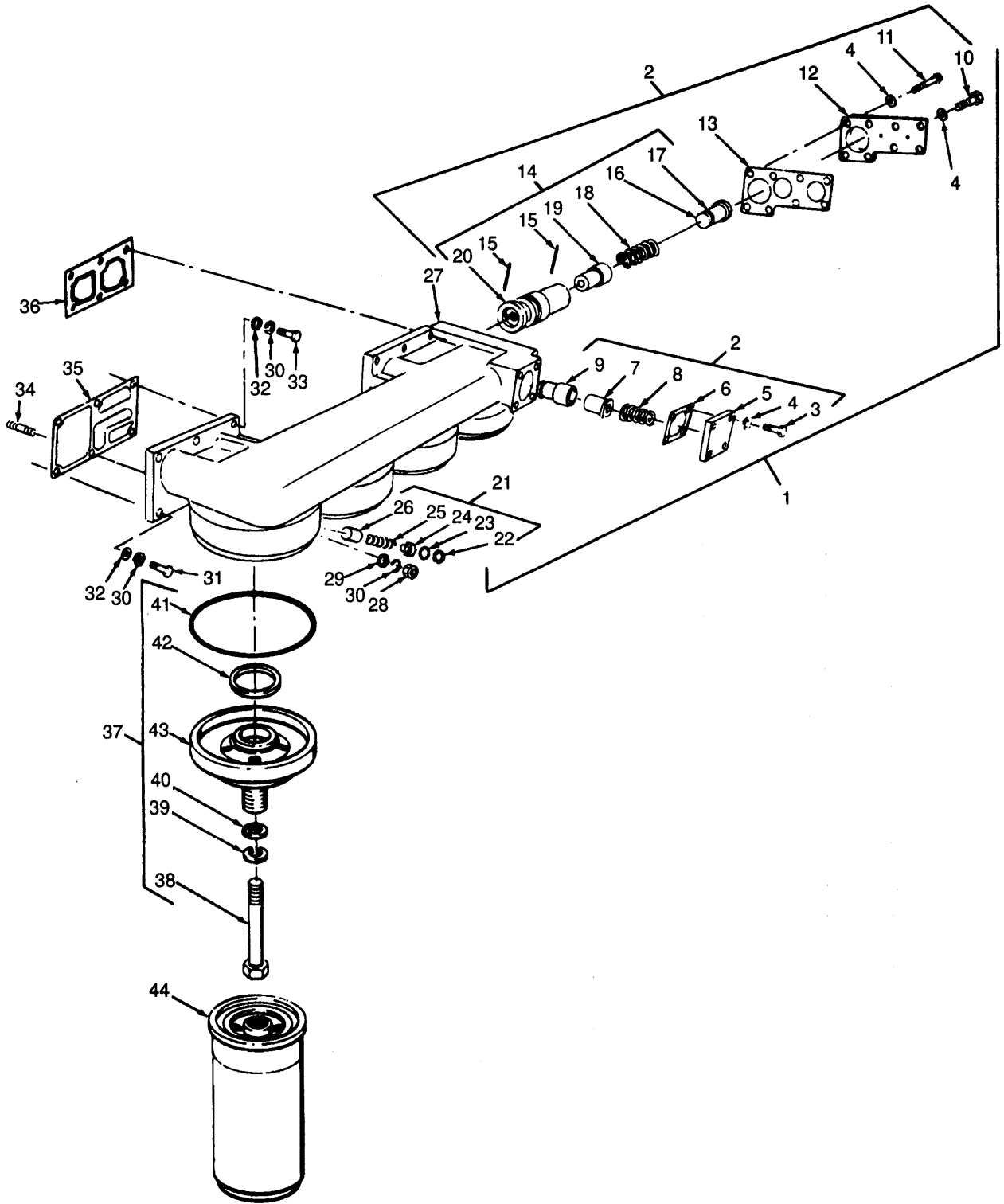

Figure 85. Lube Filter Head Assembly and Related Parts..



SECTION II

(1) ILLUSTRATION		(2) SMR CODE				(3) USMC		(4) NATIONAL STOCK NUMBER	(5) DESCRIPTION			(6)	(7)	(8)
(a) FIG NO.	(b) ITEM NO.	a ARMY	b AIR FORCE	c NAVY	d USMC	a SSI	b REPL FACTOR	REF NUMBER	MFR CODE	USABLE ON CODE	U/M	QTY INC IN UNIT	USMC QTY PER EQUIP	
										GROUP 06 - LUBRICATION SYSTEM (CONTINUED)				
85	1	XBOZZ	XBOZZ	XBOZZ						LUBRICATING FILTER HEAD ASSEMBLY AR-11474 15434	EA	1		
85	2	PAOOO	PAOOO	PAOOO				2815-01-194-2681		BYPASS VALVE ASSEMBLY 3801078 15434	EA	1		
85	3	PAOZZ	PAOZZ	PAOZZ				5305-00-269-3213		CAPSCREW MS90725-62 S103D 15434	EA	4		
85	4	PAOZZ	PAOZZ	PAOZZ				5310-00-261-7340		WASHER, LOCK MS35338-8 S604 96906 15434	EA	12		
85	5	XBOZZ	XBOZZ	XBOZZ						COVER, BYPASS VALVE 205660 15434	EA	1		
85	6	PAOZZ	PAOZZ	PAOZZ				5330-01-201-3651		GASKET, VALVE COVER, PART OF SET3801265 205661 15434	EA	1		
85	7	XBOZZ	XBOZZ	XBOZZ						PLUNGER, RELIEF 3021618 15434	EA	1		
85	8	XBOZZ	XBOZZ	XBOZZ						SPRING, BY-PASS VALVE 205659 15434	EA	1		
85	9	XBOZZ	XBOZZ	XBOZZ						HOUSING, VALVE 205666 15434	EA	1		
85	10	PAOZZ	PAOZZ	PAOZZ				5305-00-017-9841		CAPSCREW MS90725-62 S103D 96906 15434	EA	4		
85	11	PAOZZ	PAOZZ	PAOZZ				5305-01-118-0284		CAPSCREW S104 15434	EA	4		
85	12	XBOZZ	XBOZZ	XBOZZ						COVER, VALVE HOUSING 206191 15434	EA	1		
85	13	PAOZZ	PAOZZ	PAOZZ				5330-01-237-2970		GASKET, COVER,PART OF SET3801265 205662 15434	EA	1		
85	14	XBOZZ	XBOZZ	XBOZZ						PRESSURE VALVE ASSEMBLY AR-11469 15434	EA	1		
85	15	PAOZZ	PAOZZ	PAOZZ				5315-01-201-8672		PIN, ROLL 205345 15434	EA	2		
85	16	XBOZZ	XBOZZ	XBOZZ						GUIDE, VALVEPLUNGER 206185 15434	EA	1		
85	17	PAOZZ	PAOZZ	PAOZZ						GUIDE, RING 206190 15434	EA	1		
85	18	XBOZZ	XBOZZ	XBOZZ						SPRING, REGULATOR VALVE 206187 15434	EA	1		
85	19	XBOZZ	XBOZZ	XBOZZ						PLUNGER, REGULATOR VALVE 206186 15434	EA	1		
85	20	XBOZZ	XBOZZ	XBOZZ						HOUSING, REGULATOR VALVE 206184 15434	EA	1		
85	21	XBOZZ	XBOZZ	XBOZZ						VALVE,PISTON, COOLING 3177105 15434	EA	1		
85	22	PAOZZ	PAOZZ	PAOZZ				5305-00-757-6374		RING, INTERNAL RETAINING 152364 15434	EA	1		
85	23	PAOZZ	PAOZZ	PAOZZ				5330-01-201-3617		PACKING,PREFORMED 3201125 15434	EA	1		

SECTION II

(1) ILLUSTRATION		(2) SMR CODE				(3) USMC		(4) NATIONAL STOCK NUMBER	(5) DESCRIPTION			(6) U/M	(7) QTY INC IN UNIT	(8) USMC QTY PER EQUIP
(a) FIG NO.	(b) ITEM NO.	a ARMY	b AIR FORCE	c NAVY	d USMC	a SSI	b REPL FACTOR		REF NUMBER	MFR CODE	USABLE ON CODE			
									GROUP 06 - LUBRICATION SYSTEM (CONTINUED)					
85	24	XBOZZ	XBOZZ	XBOZZ								EA	1	
85	25	XBOZZ	XBOZZ	XBOZZ						15434		EA	1	
85	26	XBOZZ	XBOZZ	XBOZZ						15434		EA	1	
85	27	XAOZZ	XAOZZ	XAOZZ						15434		EA	1	
85	28	PAOZZ	PAOZZ	PAOZZ				5310-01-165-2184				EA	2	
85	29	PAOZZ	PAOZZ	PAOZZ				5310-00-080-6004				EA	2	
85	30	PAOZZ	PAOZZ	PAOZZ				5310-00-261-7340				EA	12	
85	31	PAOZZ	PAOZZ	PAOZZ				5306-00-483-8833				EA	13	
85	32	PAOZZ	PAOZZ	PAOZZ				5310-01-112-4308				EA	16	
85	33	PAOZZ	PAOZZ	PAOZZ				5306-01-029-1191				EA	3	
85	34	PAOZZ	PAOZZ	PAOZZ				5307-01-202-9001				EA	2	
85	35	PAOZZ	PAOZZ	PAOZZ				5330-01-201-3652				EA	1	
85	36	PAOZZ	PAOZZ	PAOZZ				5330-01-201-3653				EA	1	
85	37	XBOZZ	XBOZZ	XBOZZ						15434		EA	4	
85	38	XBOZZ	XBOZZ	XBOZZ						15434		EA	4	
85	39	PAOZZ	PAOZZ	PAOZZ				5310-00-820-6653				EA	4	
85	40	PAOZZ	PAOZZ	PAOZZ				5310-00-134-4171				EA	4	
85	41	PAOZZ	PAOZZ	PAOZZ				5330-00-132-0248				EA	4	
85	42	PAOZZ	PAOZZ	PAOZZ				5330-01-164-0944				EA	4	
85	43	PAOZZ	PAOZZ	PAOZZ				2940-01-065-7076			33457	EA	4	
85	44	PAOZZ	PAOZZ	PAOZZ				2940-01-019-4513			15434 33457	EA	4	



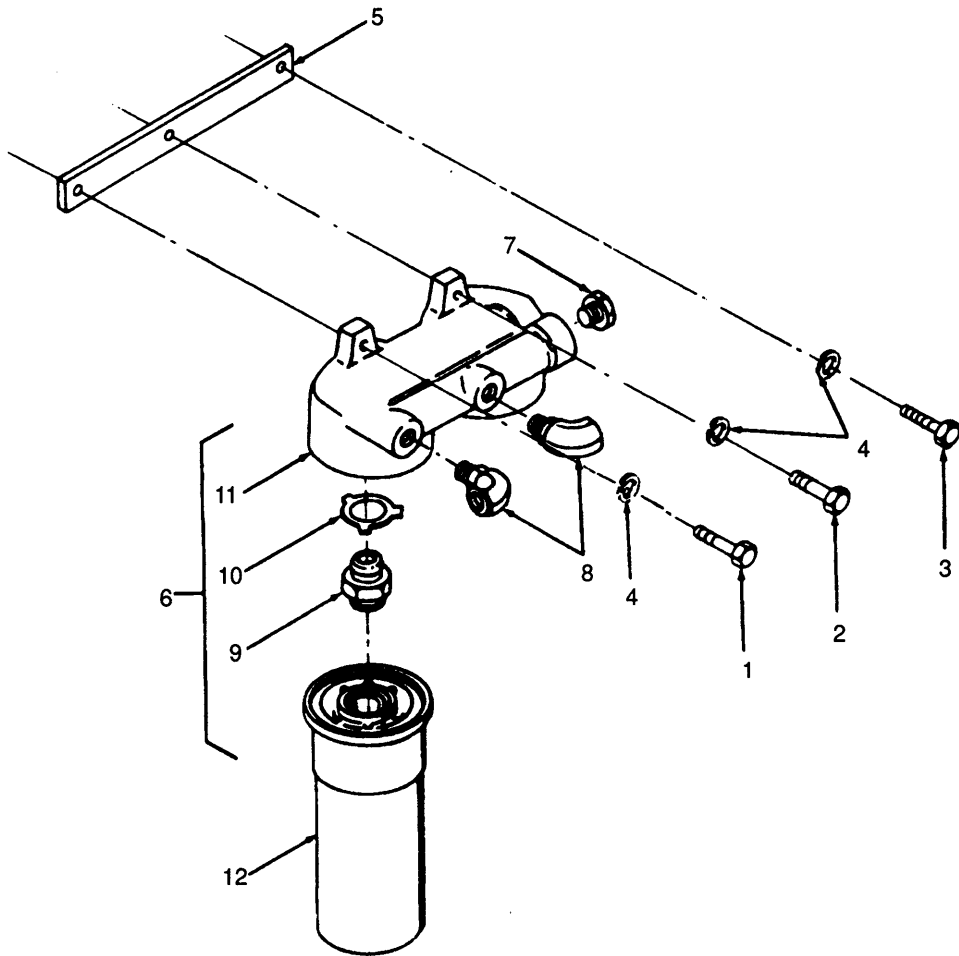

Figure 86. Bypass Filter Assembly.

**SECTION II**

(1) ILLUSTRATION		(2) SMR CODE				(3) USMC		(4) NATIONAL STOCK NUMBER	(5) DESCRIPTION			(6)	(7)	(8)
(a) FIG NO.	(b) ITEM NO.	a ARMY	b AIR FORCE	c NAVY	d USMC	a SSI	b REPL FACTOR	REF NUMBER	MFR CODE	USABLE ON CODE	U/M	QTY INC IN UNIT	USMC QTY PER EQUIP	
									GROUP 06 - LUBRICATION SYSTEM (CONTINUED)					
86	1	PAOZZ	PAOZZ	PAOZZ				5305-00-269-3125	SCREW, CAP, HEXAGON HEAD MS90725-65	96906	EA	1		
									S137	15434				
86	2	PAOZZ	PAOZZ	PAOZZ				5305-00-269-3217	SCREW, CAP, HEXAGON HEAD MS90725-67	96906	EA	1		
86	3	PAOZZ	PAOZZ	PAOZZ					SCREW, CAP, HEXAGON HEAD MS90728-64	96906	EA	1		
									108707	15434				
86	4	PAOZZ	PAOZZ	PAOZZ				5315-00-004-5033	WASHER, LOCK MS35338-46	96906	EA	3		
86	5	PAFZZ	PAFZZ	PAFZZ					BRACKET, BYPASS FILTER 80-7654	30554	EA	1		
86	6	XBOZZ	XBOZZ	XBOZZ					FILTER ASSEMBLY, BYPASS 3021658	15434	EA	1		
86	7	XBOZZ	XBOZZ	XBOZZ				5365-00-988-3668	PLUG 139473	15434	EA	2		
86	8	PAOZZ	PAOZZ	PAOZZ				4730-01-200-4336	FITTING, ELBOW 135332	15434	EA	2		
86	9	XBOZZ	XBOZZ	XBOZZ					ADAPTER, FILTER HEAD 3021656	15434	EA	2		
86	10	PAOZZ	PAOZZ	PAOZZ				5310-01-211-5043	LOCKPLATE 3004272	15434	EA	2		
86	11	XBOZZ	XBOZZ	XBOZZ					HEAD, FUEL FILTER 3010636	15434	EA	2		
86	12	PAOZZ	PAOZZ	PAOZZ				2940-01-145-9455	ELEMENT 3304232 LF777	15434 33457	EA	2		

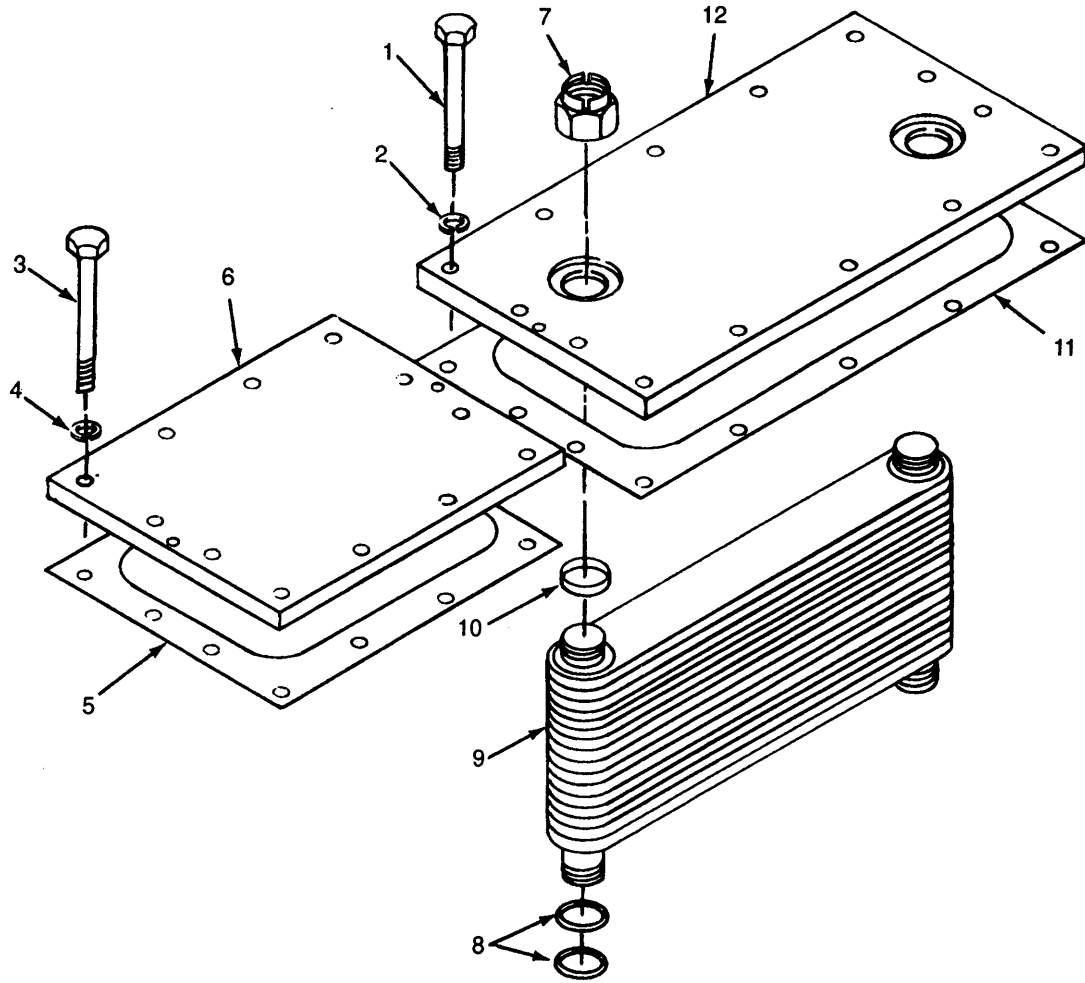

Figure 87. Lube Oil Cooler and Related Parts.

SECTION II

(1) ILLUSTRATION		(2) SMR CODE				(3) USMC		(4) NATIONAL STOCK NUMBER	(5) DESCRIPTION			(6)	(7)	(8)
(a) FIG NO.	(b) ITEM NO.	a ARMY	b AIR FORCE	c NAVY	d USMC	a SSI	b REPL FACTOR	REF NUMBER	MFR CODE	USABLE ON CODE	U/M	QTY INC IN UNIT	USMC QTY PER EQUIP	
										GROUP 06 - LUBRICATION SYSTEM (CONTINUED)				
87	1	PAFZZ	PAFZZ	PAFZZ				5305-00-269-3213		SCREW, CAP, HEXAGON HEAD MS90725-62	EA	42		
									96906					
87	2	PAFZZ	PAFZZ	PAFZZ				5310-00-261-7340		WASHER, LOCK MS35338-8	EA	42		
									96906					
									15434					
87	3	PAFZZ	PAFZZ	PAFZZ				5305-00-269-3213		CAPSCREW MS90725-62	EA	12		
									96906					
87	4	PAFZZ	PAFZZ	PAFZZ				5310-00-261-7340		WASHER, LOCK MS35338-8	EA	12		
									96906					
									15434					
87	5	PAFZZ	PAFZZ	PAFZZ				5330-01-201-3654		GASKET, FRONT COVER 3009323	EA	1		
									15434					
87	6	XBFZZ	XBFZZ	XBFZZ						COVER, FRONT WATER 3009321	EA	1		
									15434					
87	7	PAFZZ	PAFZZ	PAFZZ				5310-01-201-8699		NUT, SELF LOCKING 3002126	EA	6		
									15434					
87	8	PAFZZ	PAFZZ	PAFZZ				5330-01-077-5228		PACKING, PREFORMED 212161	EA	12		
									15434					
87	9	XBFZZ	XBFZZ	XBFZZ						ELEMENT, LUBRICATING OIL COOLER 205615	EA	3		
									15434					
87	10	PAOZZ	PAOZZ	PAOZZ				5330-01-178-1760		GASKET, OIL COOLER, PART OF SET3801265	EA	6		
									15434					
87	11	PAFZZ	PAFZZ	PAFZZ				5330-01-201-3655		GASKET, REAR HEADER COVER 3009324	EA	3		
									15434					
87	12	XBFZZ	XBFZZ	XBFZZ						COVER, REAR HEADER 3009322	EA	3		
									15434					

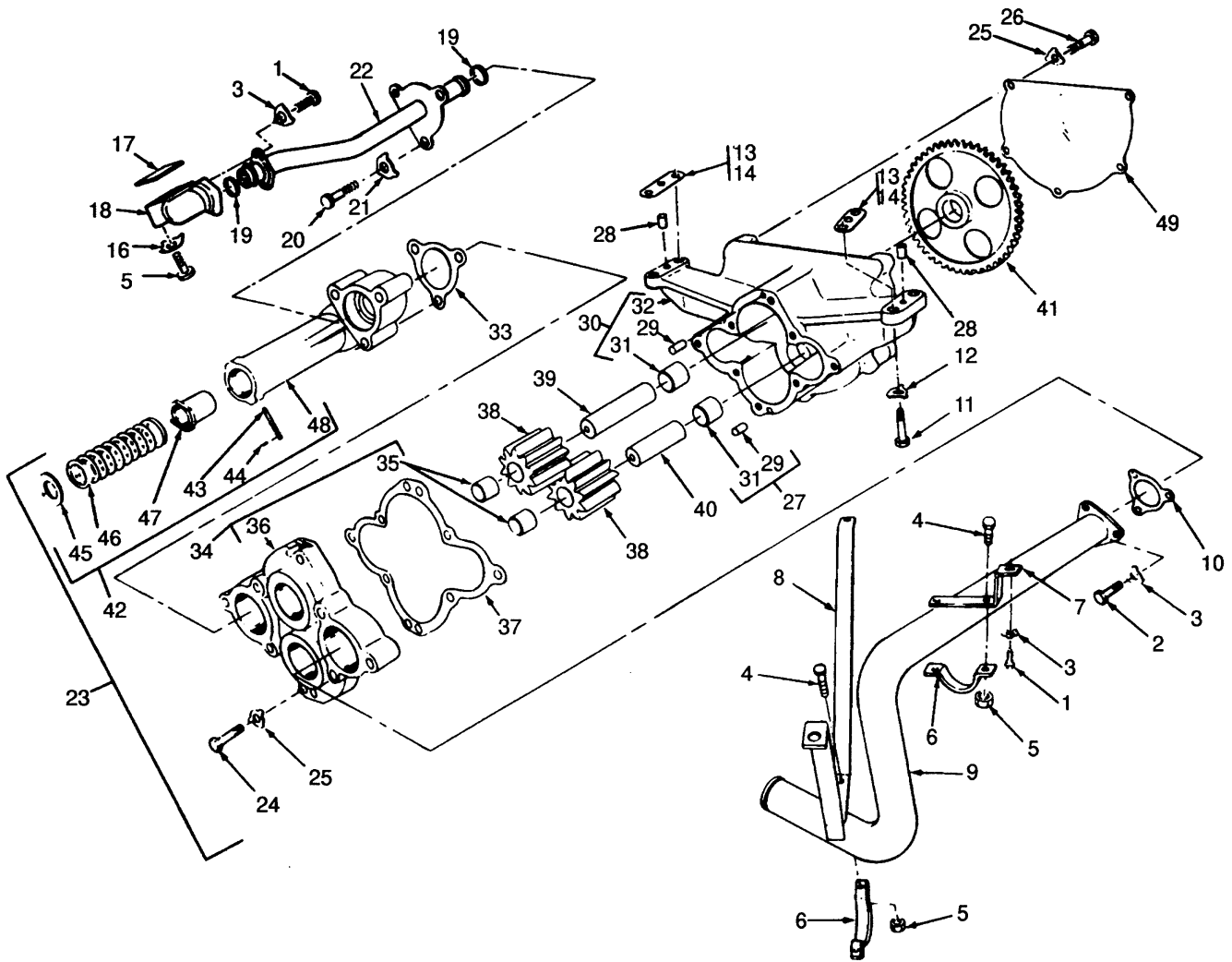

Figure 88. Lubricating Oil Pump and Related Parts.



SECTION II

(1) ILLUSTRATION		(2) SMR CODE				(3) USMC		(4) NATIONAL STOCK NUMBER	(5) DESCRIPTION			(6)	(7)	(8)
(a) FIG NO.	(b) ITEM NO.	a ARMY	b AIR FORCE	c NAVY	d USMC	a SSI	b REPL FACTOR	REF NUMBER	MFR CODE	USABLE ON CODE	U/M	QTY INC IN UNIT	USMC QTY PER EQUIP	
88	1	PAFZZ	PAFZZ	PAFZZ										5305-01-010-2362
88	2	PAFZZ	PAFZZ	PAFZZ				5305-01-118-0284		96906 15434		EA	3	
88	3	PAFZZ	PAFZZ	PAFZZ				2815-00-353-9395		15434		EA	6	
88	4	PAFZZ	PAFZZ	PAFZZ				5305-00-269-3213				EA	4	
88	5	PAFZZ	PAFZZ	PAFZZ				5310-01-201-3513		96906		EA	4	
88	6	XBFZZ	XBFZZ	XBFZZ						15434		EA	2	
88	7	XBFZZ	XBFZZ	XBFZZ						15434		EA	1	
88	8	XBFZZ	XBFZZ	XBFZZ						15434		EA	1	
88	9	XBFZZ	XBFZZ	XBFZZ						15434		EA	1	
88	10	PAFZZ	PAFZZ	PAFZZ				5330-01-201-3648				EA	1	
88	11	PAFZZ	PAFZZ	PAFZZ				5305-00-757-6361		15434		EA	4	
88	12	PAFZZ	PAFZZ	PAFZZ				2815-00-477-6006		15434		EA	4	
88	13	PAFZZ	PAFZZ	PAFZZ				5365-01-203-0284		15434		EA	V	
88	14	PAFZZ	PAFZZ	PAFZZ				5365-01-203-0283		15434		EA	V	
88	15	PAFZZ	PAFZZ	PAFZZ				5305-01-224-2859		15434		EA	2	
88	16	PAFZZ	PAFZZ	PAFZZ				5340-01-161-9990		15434		EA	2	
88	17	PAFZZ	PAFZZ	PAFZZ				5330-01-224-2927		15434		EA	1	
88	18	XBFZZ	XBFZZ	XBFZZ						15434		EA	1	
88	19	PAFZZ	PAFZZ	PAFZZ				5330-01-227-0485		15434		EA	2	
88	20	XDFZZ	PAFZZ	PAFZZ						15434		EA	3	
88	21	PAFZZ	PAFZZ	PAFZZ				2815-00-406-8936		15434		EA	3	
88	22	XBFZZ	XBFZZ	XBFZZ						15434		EA	1	
88	23	PBFFH	PBFFH	PBFFH				2815-01-169-9164		15434		EA	1	
88	24	PAFZZ	PAFZZ	PAFZZ				5305-00-688-2111		15434		EA	2	
88	25	PAFZZ	PAFZZ	PAFZZ				2815-00-406-8936		96906 15434		EA	7	
88	26	PAFZZ	PAFZZ	PAFZZ				5305-01-029-1193		15434		EA	5	

SECTION II

(1) ILLUSTRATION		(2) SMR CODE				(3) USMC		(4) NATIONAL STOCK NUMBER	(5) DESCRIPTION			(6)	(7)	(8)
(a) FIG NO.	(b) ITEM NO.	a ARMY	b AIR FORCE	c NAVY	d USMC	a SSI	b REPL FACTOR		REF NUMBER	MFR CODE	USABLE ON CODE	U/M	QTY INC IN UNIT	USMC QTY PER EQUIP
88	27	XBFZZ	XBFZZ	XBFZZ										
88	28	PAFZZ	PAFZZ	PAFZZ				5315-00-475-2574						
88	29	XBFZZ	XBFZZ	XBFZZ										
88	30	XBFZZ	XBFZZ	XBFZZ										
88	31	PAFZZ	PAFZZ	PAFZZ				3120-01-228-0295						
88	32	XAFZZ	XAFZZ	XAFZZ										
88	33	PAFZZ	PAFZZ	PAFZZ				5330-01-203-5320						
88	34	XBFZZ	XBFZZ	XBFZZ										
88	35	PAFZZ	PAFZZ	PAFZZ				3120-01-228-0295						
88	36	PAFZZ	PAFZZ	PAFZZ				2815-01-227-4721						
88	37	PAFZZ	PAFZZ	PAFZZ				5330-01-203-5321						
88	38	PAFZZ	PAFZZ	PAFZZ				3020-01-200-2460						
88	39	XBFZZ	XBFZZ	XBFZZ										
88	40	XBFZZ	XBFZZ	XBFZZ										
88	41	PAFZZ	PAFZZ	PAFZZ				3020-01-200-2461						
88	42	XBFZZ	XBFZZ	XBFZZ										
88	43	XBFZZ	XBFZZ	XBFZZ										
88	44	PAFZZ	PAFZZ	PAFZZ				5315-01-224-6778						
88	45	XBFZZ	XBFZZ	XBFZZ										
88	46	XBFZZ	XBFZZ	XBFZZ										
88	47	XBFZZ	XBFZZ	XBFZZ										
88	48	XBFZZ	XBFZZ	XBFZZ										
88	49	XBFZZ	XBFZZ	XBFZZ										



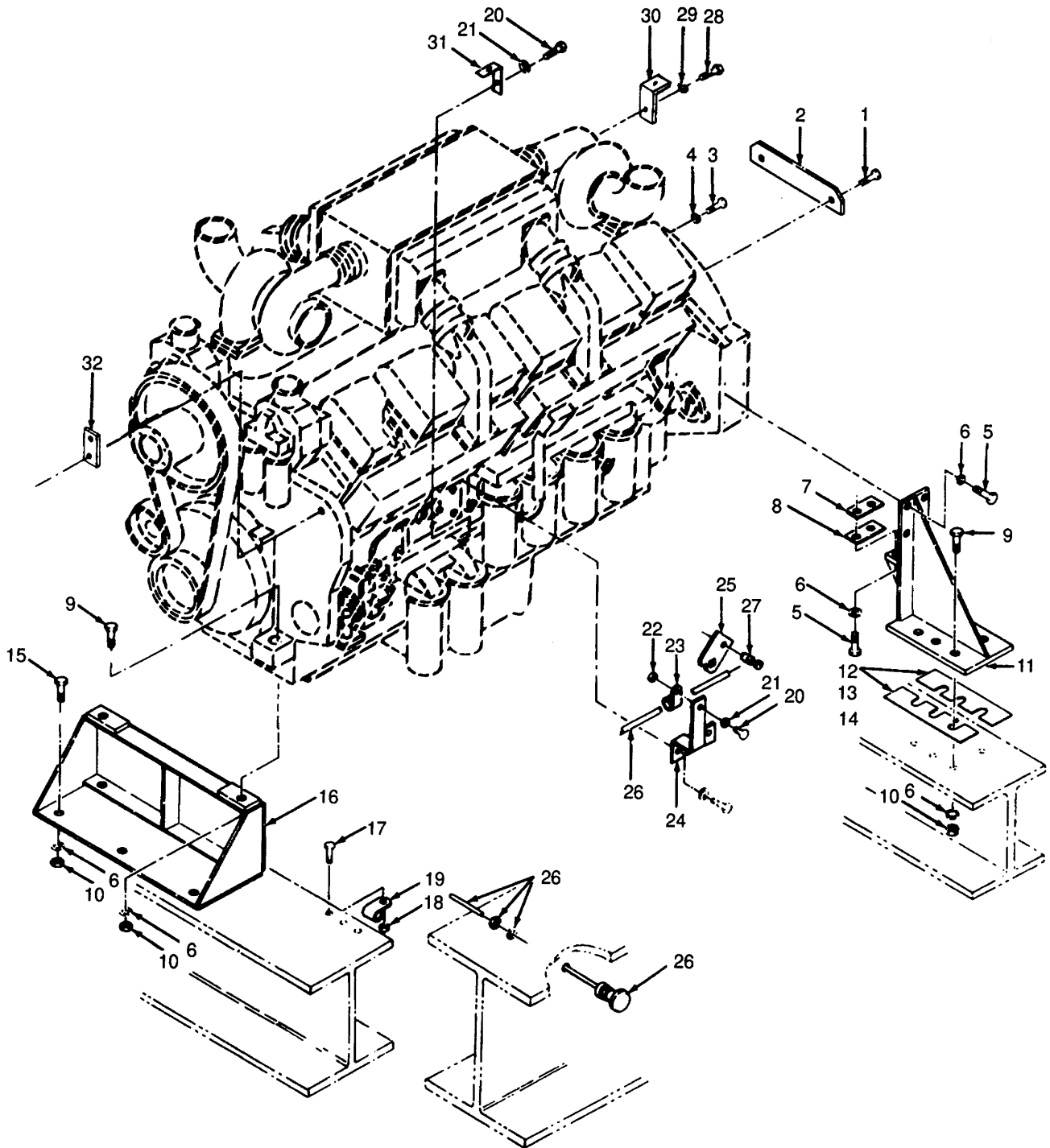

Figure 89. Engine and Related Parts.

SECTION II

(1) ILLUSTRATION		(2) SMR CODE				(3) USMC		(4) NATIONAL STOCK NUMBER	(5) DESCRIPTION			(6)	(7)	(8)
(a) FIG NO.	(b) ITEM NO.	a ARMY	b AIR FORCE	c NAVY	d USMC	a SSI	b REPL FACTOR	REF NUMBER	MFR CODE	USABLE ON CODE	U/M	QTY INC IN UNIT	USMC QTY PER EQUIP	
GROUP 07 -ENGINE														
89	1	PAFZZ	PAHZZ	PAHZZ				5305-00-044-5503				EA	6	
89	2	XBFZZ	XBFZZ	XBFZZ					MS90725-160	96906		EA	3	
89	3	PAFZZ	PAHZZ	PAHZZ				5305-00-964-0589	76-11144	30554		EA	16	
89	4	PAFZZ	PAHZZ	PAHZZ				5310-00-584-5272	MS51095-416			EA	16	
89	5	PAFZZ	PAHZZ	PAHZZ				5305-00-958-8995	WASHER, LOCK	96906		EA	12	
89	6	PAFZZ	PAHZZ	PAHZZ				5310-00-584-7888	MS35338-48	96906		EA	12	
89	7	XBFZZ	XBHZZ	XBHZZ					SCREW, CAP, HEXAGON HEAD	96906		EA	31	
89	8	XBFZZ	XBHZZ	XBHZZ					MS90725-188	96906		EA	V	
89	9	PAFZZ	PAFZZ	PAFZZ				5305-00-939-7063	SHIM, LEVELING	96906		EA	V	
89	10	PAFZZ	PAHZZ	PAHZZ				5310-00-763-8921	80-7651-1	30554		EA	V	
89	11	XBFZZ	XBHZZ	XBHZZ					SHIM, LEVELING	30554		EA	V	
89	12	XBFZZ	XBHZZ	XBHZZ					80-7651-2	30554		EA	V	
89	13	XBFZZ	XBHZZ	XBHZZ					SCREW, CAP, HEXAGON HEAD	96906		EA	14	
89	14	XBFZZ	XBHZZ	XBHZZ					MS90725-195	96906		EA	19	
89	15	PAOZZ	PAOZZ	PAOZZ				5305-00-939-9206	NUT, HEXAGONAL	96906		EA	1	
89	16	XBFZZ	XBOZZ	XBOZZ					MS51967-23	96906		EA	1	
89	17	PAOZZ	PAOZZ	PAOZZ				5305-01-206-5050	SUPPORT,ENGINE, REAR	30554		EA	V	
89	18	PAOZZ	PAOZZ	PAOZZ					80-7555	30554		EA	V	
89	19	PAOZZ	PAOZZ	PAOZZ					SHIM, REARENGINE MOUNT	45722		EA	1	
89	20	PAOZZ	PAOZZ	PAOZZ					80-7765-01	30554		EA	V	
89	21	PAOZZ	PAOZZ	PAOZZ					SHIM, REARENGINE MOUNT	30554		EA	V	
89	22	PAOZZ	PAOZZ	PAOZZ					80-7765-02	30554		EA	V	
89	23	PAOZZ	PAOZZ	PAOZZ					SHIM, REARENGINE MOUNT	30554		EA	V	
89	24	XBOZZ	XBOZZ	XBOZZ					80-7765-03	30554		EA	V	
89	25	XBOZZ	XBOZZ	XBOZZ					SHIM, REARENGINE MOUNT	30554		EA	V	
89	26	XBOZZ	XBOZZ	XBOZZ					80-7765-04	30554		EA	V	
89	27	XBOZZ	XBOZZ	XBOZZ					SCREW, CAP, HEXAGON HEAD	96906		EA	5	
89	28	XBOZZ	XBOZZ	XBOZZ					MS90725-193	96906		EA	1	
89	29	XBOZZ	XBOZZ	XBOZZ					SUPPORT,ENGINE FRONT	30554		EA	1	
89	30	XBOZZ	XBOZZ	XBOZZ					80-7554	30554		EA	1	
89	31	XBOZZ	XBOZZ	XBOZZ					SCREW AND CAPTIVE WASHER	45722		EA	1	
89	32	XBOZZ	XBOZZ	XBOZZ					ASSEMBLY	30554		EA	1	
89	33	XBOZZ	XBOZZ	XBOZZ					69662-54	30554		EA	1	
89	34	XBOZZ	XBOZZ	XBOZZ					P-15121-54	45722		EA	1	
89	35	XBOZZ	XBOZZ	XBOZZ					NUT AND CAPTIVE WASHER	30554		EA	1	
89	36	XBOZZ	XBOZZ	XBOZZ					ASSEMBLY	78189		EA	1	
89	37	XBOZZ	XBOZZ	XBOZZ					69-561-4	30554		EA	1	
89	38	XBOZZ	XBOZZ	XBOZZ					511-101800-00	78189		EA	1	
89	39	XBOZZ	XBOZZ	XBOZZ					CLAMP, LOOP	96906		EA	2	
89	40	XBOZZ	XBOZZ	XBOZZ					MS21333-67	96906		EA	2	
89	41	XBOZZ	XBOZZ	XBOZZ					SCREW, CAP, HEXAGON HEAD	96906		EA	2	
89	42	XBOZZ	XBOZZ	XBOZZ					MS90725-6	96906		EA	2	
89	43	XBOZZ	XBOZZ	XBOZZ					WASHER, LOCK	96906		EA	1	
89	44	XBOZZ	XBOZZ	XBOZZ					MS35338-44	96906		EA	1	
89	45	XBOZZ	XBOZZ	XBOZZ					NUT, HEXAGONAL	96906		EA	1	
89	46	XBOZZ	XBOZZ	XBOZZ					MS51967-2	96906		EA	1	
89	47	XBOZZ	XBOZZ	XBOZZ					CLAMP, LOOP	96906		EA	1	
89	48	XBOZZ	XBOZZ	XBOZZ					MS21333-98	96906		EA	1	
89	49	XBOZZ	XBOZZ	XBOZZ					BRACKET,EMERGENCY CABLE	30554		EA	1	
89	50	XBOZZ	XBOZZ	XBOZZ					MOUNTING	30554		EA	1	
89	51	XBOZZ	XBOZZ	XBOZZ					80-7484	30554		EA	1	
89	52	XBOZZ	XBOZZ	XBOZZ					LEVER,EMERGENCY SHUTDOWN	30554		EA	1	
89	53	XBOZZ	XBOZZ	XBOZZ					80(7482	30554		EA	1	

(1) ILLUSTRATION		(2) SMR CODE				(3) USMC		(4) NATIONAL STOCK NUMBER	(5) DESCRIPTION			(6)	(7)	(8)	
(a) FIG NO.	(b) ITEM NO.	a ARMY	b AIR FORCE	c NAVY	d USMC	a SSI	b REPL FACTOR		REF NUMBER	MFR CODE	USABLE ON CODE	U/M	QTY INC IN UNIT	USMC QTY PER EQUIP	
									GROUP 07 -ENGINE (CONTINUED)						
89	26	PAOZZ	PAOZZ	PAOZZ				6115-01-198-5780	CONTROL,PUSH/PULL EMERGENCY			EA	1		
									80-7488	30554					
									700-069	70436					
89	27	PAOZZ	PAOZZ	PAOZZ				5340-00-923-8544	FITTING, CONNECTOR			EA	1		
									FT-191						
89	28	PAOZZ	PAOZZ	PAOZZ				5305-00-115-9256	SCREW, CAP, HEXAGON HEAD			EA	2		
									MS18154-58	96906					
89	29	PAOZZ	PAOZZ	PAOZZ				5310-00-673-9541	WASHER, LOCK			EA	2		
									MS35338-46	96906					
89	30	XBOZZ	XBOZZ	XBOZZ					BRACKET, CLAMP			EA	3		
									70-1539	30554					
89	31	XBOZZ	XBOZZ	XBOZZ					BRACKET, CLAMP			EA	1		
									80-7803	30554					
89	32	XBOZZ	XBOZZ	XBOZZ					BRACKET, CLAMP			EA	4		
									80-7804-01	30554					

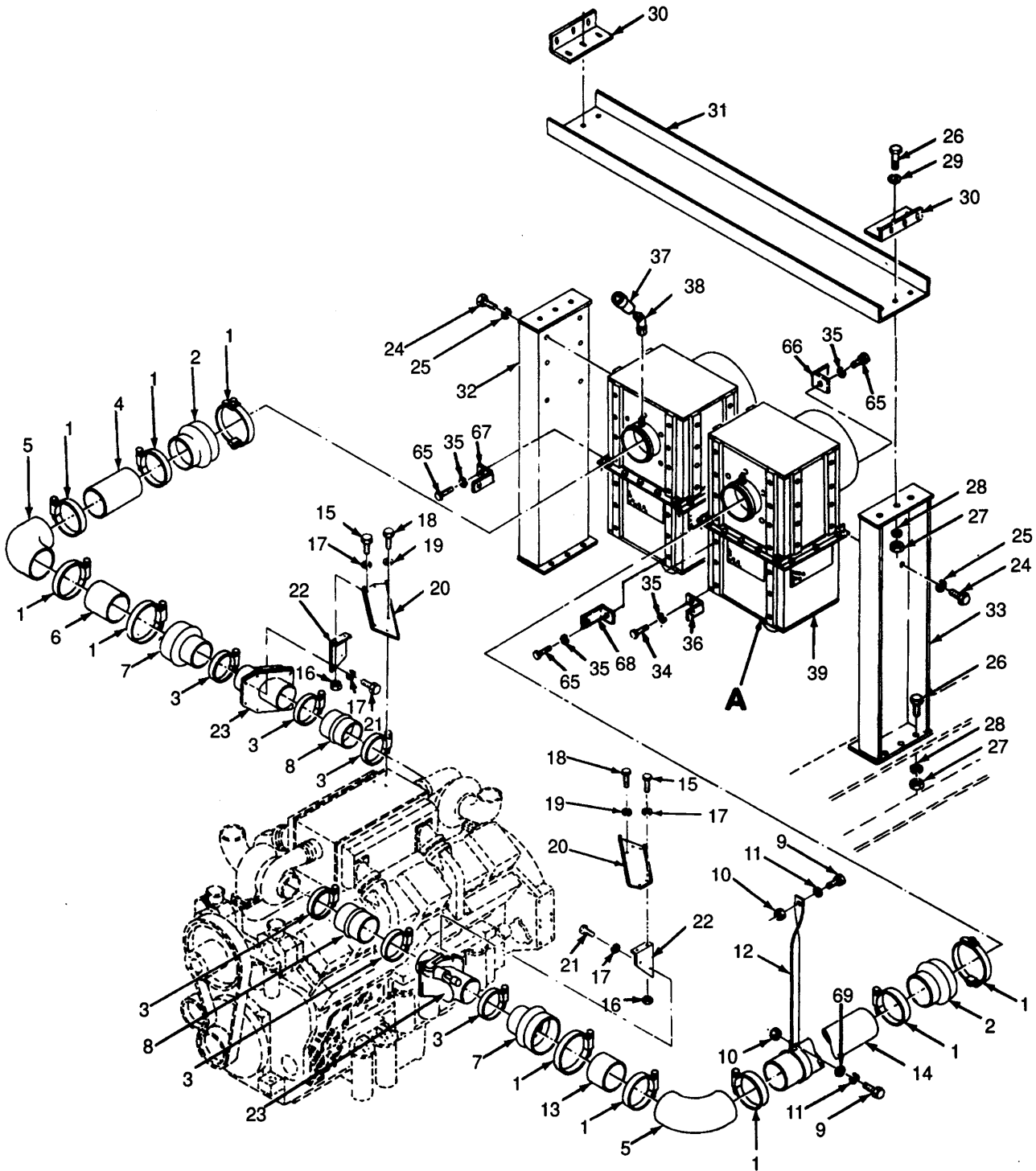

Figure 90. Air Cleaner and Related Parts (Sheet 1 of 2).

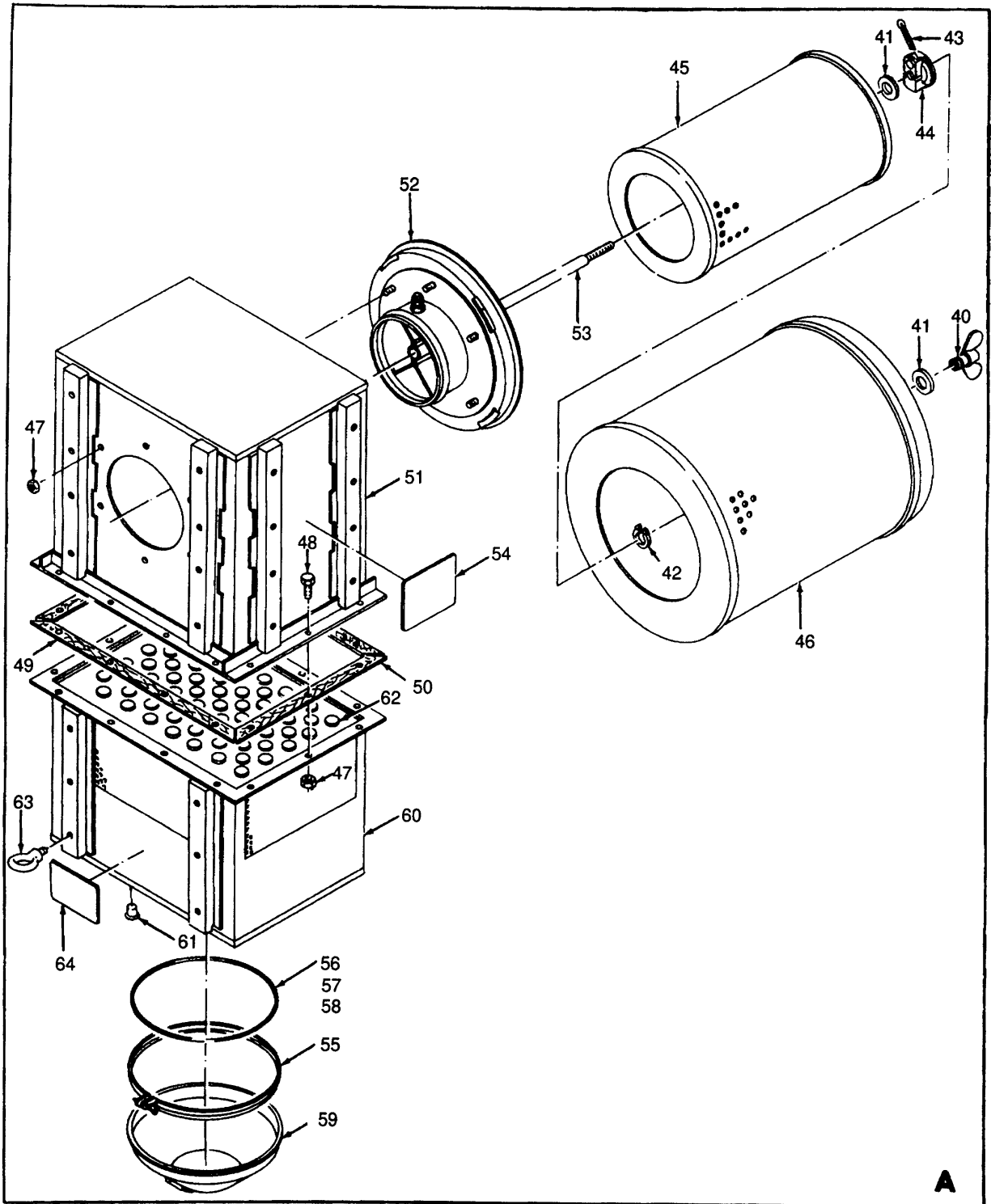

Figure 90. Air Cleaner and Related Parts (Sheet 2 of 2).



SECTION II

(1) ILLUSTRATION		(2) SMR CODE				(3) USMC		(4) NATIONAL STOCK NUMBER	(5) DESCRIPTION			(6) U/M	(7) QTY INC IN UNIT	(8) USMC QTY PER EQUIP
(a) FIG NO.	(b) ITEM NO.	a ARMY	b AIR FORCE	c NAVY	d USMC	a SSI	b REPL FACTOR		REF NUMBER	MFR CODE	USABLE ON CODE			
GROUP 07 -ENGINE (CONTINUED)														
90	1	PAOZZ	PAOZZ	PAOZZ				4730-00-908-6293	CLAMP, HOSE MS35842-15	96906		EA	20	
90	2	PAOZZ	PAOZZ	PAOZZ					ADAPTER, MOLDED RUBBER 80-7562	30554		EA	2	
									M80-R70	50419				
90	3	PAOZZ	PAOZZ	PAOZZ				4730-00-908-6294	CLAMP, HOSE MS35842-16	96906		EA	6	
90	4	XBOZZ	XBOZZ	XBOZZ					TUBING, 10 INCHES 80-7558-04	30554		EA	1	
90	5	PAOZZ	PAOZZ	PAOZZ				4720-01-242-3149	ADAPTER, MOLDED RUBBER 80-7544	30554		EA	2	
									P10-5536	18265				
90	6	XBFZZ	XBFZZ	XBFZZ					TUBING, 6 INCHES 80-7558-03	30554		EA	1	
90	7	PAOZZ	PAOZZ	PAOZZ				4720-01-242-3150	ADAPTER, MOLDED RUBBER 80-7545	30554		EA	1	
									P12-6530	18265				
90	8	XBOZZ	XBOZZ	XBOZZ					ADAPTER, MOLDED RUBBER 76-11070	30554		EA	2	
									P10-5611	18265				
90	9	PAOZZ	PAOZZ	PAOZZ				5305-00-068-0502	SCREW, CAP, HEXAGON HEAD MS90725-6	96906		EA	2	
90	10	PAOZZ	PAOZZ	PAOZZ				5310-00-761-6882	NUT, HEXAGONAL MS51967-2	96906		EA	2	
90	11	PAOZZ	PAOZZ	PAOZZ				5310-00-582-5965	WASHER, LOCK MS35338-44	96906		EA	2	
90	12	XBOZZ	XBOZZ	XBOZZ					HANGER, AIR CLEANER TUBE 80-7561	30554		EA	1	
90	13	XBOZZ	XBOZZ	XBOZZ					TUBING, 4 INCHES 80-7558-02	30554		EA	1	
90	14	XBOZZ	XBOZZ	XBOZZ					TUBING, 58 INCHES 80-7558-01	30554		EA	1	
90	15	PAOZZ	PAOZZ	PAOZZ				5306-00-010-0122	SCREW, CAP, HEXAGON HEAD MS90725-34	96906		EA	4	
90	16	PAOZZ	PAOZZ	PAOZZ				5310-00-880-7744	NUT, HEXAGONAL MS51967-5	96906		EA	4	
90	17	PAOZZ	PAOZZ	PAOZZ				5310-00-407-9566	WASHER, LOCK MS35338-45	96906		EA	8	
90	18	PAOZZ	PAOZZ	PAOZZ				5305-00-069-5572	SCREW, CAP, HEXAGON HEAD MS90725-84	96906		EA	6	
90	19	PAOZZ	PAOZZ	PAOZZ				5310-00-209-0965	WASHER, LOCK MS35338-47	96906		EA	6	
90	20	XBOZZ	XBOZZ	XBOZZ					CHANNEL, SUPPORT 80-7747	30554		EA	2	
90	21	PAOZZ	PAOZZ	PAOZZ				5306-00-225-8502	BOLT, MACHINE MS90728-38	96906		EA	4	
90	22	XBOZZ	XBOZZ	XBOZZ					SUPPORT BRACKET, AIR SHUT OFF VALVE 80-7748	30554		EA	2	
90	23	PAOOO	PAOOO	PAOOO				2815-01-171-3891	VALVE, AIR CONTROL (SEE FIGURE 91 FOR BREAKDOWN) 76-11447	30554		EA	2	
									3011645	15434				
90	24	PAOZZ	PAOZZ	PAOZZ				5305-00-724-5908	SCREW, CAP, HEXAGON HEAD MS90725-159	96906		EA	12	
90	25	PAOZZ	PAOZZ	PAOZZ				5310-00-820-6653	WASHER, LOCK MS35338-50	96906		EA	12	

SECTION II

(1) ILLUSTRATION		(2) SMR CODE				(3) USMC		(4) NATIONAL STOCK NUMBER	(5) DESCRIPTION			(6)	(7)	(8)
(a) FIG NO.	(b) ITEM NO.	a ARMY	b AIR FORCE	c NAVY	d USMC	a SSI	b REPL FACTOR	REF NUMBER	MFR CODE	USABLE ON CODE	U/M	QTY INC IN UNIT	USMC QTY PER EQUIP	
90	26	PAOZZ	PAOZZ	PAOZZ										5305-00-071-1769
90	27	PAOZZ	PAOZZ	PAOZZ				5310-01-070-2105	GROUP 07 -ENGINE (CONTINUED)		EA	18		
90	28	PAOZZ	PAOZZ	PAOZZ				5310-00-584-5272	SCREW, CAP, HEXAGON HEAD MS90725-115	96906	EA	18		
90	29	PAOZZ	PAOZZ	PAOZZ				5310-00-167-0823	NUT, HEXAGONAL MS51967-14	96906	EA	18		
90	30	XBOZZ	XBOZZ	XBOZZ					WASHER, LOCK MS35338-48	96906	EA	6		
90	31	XBOZZ	XBOZZ	XBOZZ					WASHER, FLAT MS217183-18	96906	EA	2		
90	32	XBOZZ	XBOZZ	XBOZZ					BRACE 80-7594	30554	EA	1		
90	33	XBOZZ	XBOZZ	XBOZZ					CHANNEL, AIR FILTER MOUNTING 80-7556	30554	EA	1		
90	34	PAOZZ	PAOZZ	PAOZZ				5305-00-724-5906	BRACKET, LEFT HAND 80-7557	30554	EA	1		
90	35	PAOZZ	PAOZZ	PAOZZ				5310-00-584-7888	BRACKET, RIGHT HAND 80-7754	30554	EA	1		
90	36	XBOZZ	XBOZZ	XBOZZ					SCREW, CAP, HEXAGON HEAD MS90725-156	96906	EA	2		
90	37	PAOZZ	PAOZZ	PAOZZ				2940-01-171-5270	WASHER, LOCK MS35338-51	96906	EA	2		
90	38	PAOZZ	PAOZZ	PAOZZ					BRACKET, CLAMP MOUNTING 80-7810	30554	EA	2		
90	39	XBOZZ	XBOZZ	XBOZZ					SERVICE INDICATOR 80-7548	30554	EA	2		
90	40	PAOZZ	PAOZZ	PAOZZ				5310-01-201-3671	RAX00-2102 ELBOW 202130339B	81343	EA	2		
90	41	PAOZZ	PAOZZ	PAOZZ				5330-01-027-9446	CLEANER, AIR 80-7539	30554	EA	2		
90	42	PAOZZ	PAOZZ	PAOZZ				5340-01-147-8146	SRG20-0053 403724-001	93742	EA	1		
90	43	XBOZZ	XBOZZ	XBOZZ					NU P11-6175	18265	EA	2		
90	44	XBOZZ	XBOZZ	XBOZZ					GASKET,PART OF KIT KYX00-3725 P10-5740	18265	EA	1		
90	45	PAOZZ	XBOZZ	XBOZZ				2940-01-242-3035	CLIP,PART OF KIT KYX00-3725 P10-5738	18265	EA	1		
90	46	PAOZZ	PAOZZ	PAOZZ				2940-01-199-6725	PIN P10-9107	18265	EA	1		
90	47	XBOZZ	XBOZZ	XBOZZ					NUT ASSEMBLY RNX004816	18265	EA	1		
90	48	XBOZZ	XBOZZ	XBOZZ					ELEMENT ASSEMBLY, SAFETY P11-5070	18265	EA	1		
90	49	KFOZZ	KFOZZ	KFOZZ					ELEMENT ASSEMBLY,PRIMARY P11-5069	18265	EA	1		
90	50	KFOZZ	KFOZZ	KFOZZ					NUT P11-5063	18265	EA	14		
90	51	XBOZZ	XBOZZ	XBOZZ					BOLT P10-7915	18265	EA	14		
90	52	XBOZZ	XBOZZ	XBOZZ					GASKET,PART OF KIT KYX00-3725 P11-7791	18265	EA	2		
									GASKET,PART OF KIT KYX00-3725 P11-5098	18265	EA	2		
									BODY ASSEMBLY P11-9637	18265	EA	1		
									FLANGE ASSEMBLY P11-9971	18265	EA	1		

**SECTION II**

(1) ILLUSTRATION		(2) SMR CODE				(3) USMC		(4) NATIONAL STOCK NUMBER	(5) DESCRIPTION			(6)	(7)	(8)
(a) FIG NO.	(b) ITEM NO.	a ARMY	b AIR FORCE	c NAVY	d USMC	a SSI	b REPL FACTOR		REF NUMBER	MFR CODE	USABLE ON CODE	U/M	QTY INC IN UNIT	USMC QTY PER EQUIP
									GROUP 07 -ENGINE (CONTINUED)					
									(CONTINUED)					
90	53	XBOZZ	XBOZZ	XBOZZ								EA	1	
90	54	XBOZZ	XBOZZ	XBOZZ						RESISTOR ADAPTER P12-2067	18265	EA	1	
90	55	PAOZZ	PAOZZ	PAOZZ				5340-00-933-0698		MARKING P11-5133	18265	EA	1	
90	56	PAOZZ	PAOZZ	PAOZZ				5330-00-141-6552		COUPLING CLAMP P10-0808	18265	EA	1	
90	57	PAOZZ	PAOZZ	PAOZZ				5330-01-201-3638		PACKING,PREFORMED,PART OF KIT KYX00-3725 P01-7804	18265	EA	1	
90	58	PAOZZ	PAOZZ	PAOZZ				5330-01-201-3639		GASKET,PART OF KIT KYX00-3725 P11-2789	18265	EA	1	
90	59	XBOZZ	XBOZZ	XBOZZ						GASKET,PART OF KIT KYX00-3725 P11-9615	18265	EA	1	
90	60	XBOZZ	XBOZZ	XBOZZ						CUP ASSEMBLY P10-7375	18265	EA	1	
90	61	XBOZZ	PAOZZ	PAOZZ						BODY ASSEMBLY P12-2971	18265	EA	1	
90	62	XBOZZ	PAOZZ	PAOZZ						PLUG P12-1320	18265	EA	43	
90	63	XBOZZ	XBOZZ	XBOZZ						PLUG P12-1321	18265	EA	43	
90	64	XBOZZ	XBOZZ	XBOZZ						BOLT P11-9619	18265	EA	2	
90		PAOZZ	PAOZZ	PAOZZ				5330-01-201-3522		MARKING P12-8491	18265	EA	1	
90	41	PAOZZ	PAOZZ	PAOZZ				5330-01-027-9446		KIT, AIR CLEANER KYX00-3725	18265	EA	1	
90	42	PAOZZ	PAOZZ	PAOZZ				5365-01-147-8146		GASKET P10-5740	18265	EA	2	
90	49	KFOZZ	KFOZZ	KFOZZ						CLIP P10-5738	18265	EA	1	
90	50	KFOZZ	KFOZZ	KFOZZ						GASKET P11-7791	18265	EA	2	
90	56	PAOZZ	PAOZZ	PAOZZ				5330-00-141-6552		GASKET P11-5098	18265	EA	2	
90	57	PAOZZ	PAOZZ	PAOZZ				5330-01-201-3638		PACKING,PREFORMED P01-7804	18265	EA	1	
90	58	PAOZZ	PAOZZ	PAOZZ				5330-01-201-3639		GASKET P11-2789	18265	EA	1	
90	65	PAOZZ	PAOZZ	PAOZZ				5305-00-724-5906		GASKET P11-9615	18265	EA	1	
90	66	XBOZZ	XBOZZ	XBOZZ						SCREW MS90725-156	96906	EA	6	
90	67	XBOZZ	XBOZZ	XBOZZ						BRACKET 80-7965	30554	EA	1	
90	68	XBOZZ	XBOZZ	XBOZZ						BRACKET 80-7804-02	30554	EA	1	
90	69	PAOZZ	PAOZZ	PAOZZ				5310-00-809-4058		BRACKET 80-7873	30554	EA	1	
										WASHER MS27183-10	96906	EA	1	

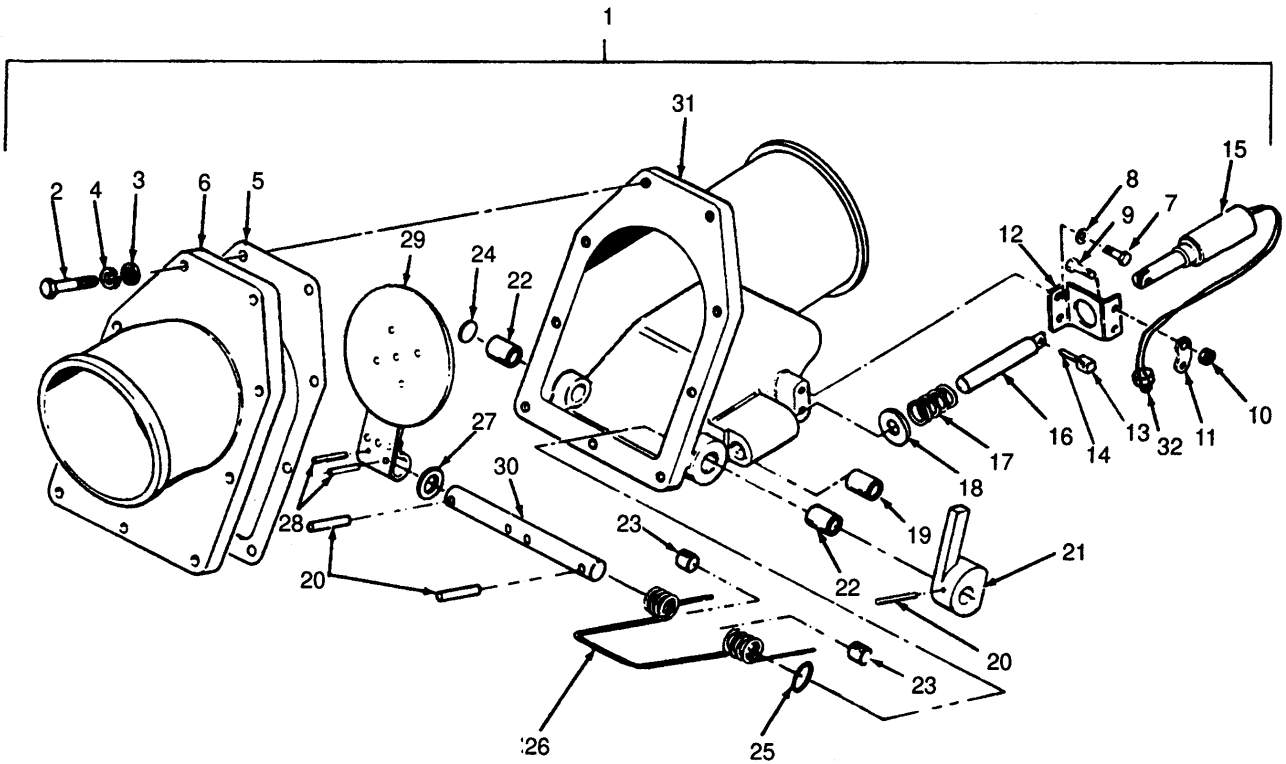

Figure 91. Air Control Valve Assembly.

SECTION II

(1) ILLUSTRATION		(2) SMR CODE				(3) USMC		(4) NATIONAL STOCK NUMBER	(5) DESCRIPTION			(6) U/M	(7) QTY INC IN UNIT	(8) USMC QTY PER EQUIP		
(a) FIG NO.	(b) ITEM NO.	a ARMY	b AIR FORCE	c NAVY	d USMC	a SSI	b REPL FACTOR		REF NUMBER	MFR CODE	USABLE ON CODE					
									GROUP 07 -ENGINE (CONTINUED)							
91		PBFHD	PBFHD	PBFHD				2815-01-176-7001	ENGINE, DIESEL 80-7514 KTA2300GD233020 DX02 403715-001	30554 15434 93742						
91	1	PAOOC	PAOOC	PAOOC				2815-01-171-3891	VALVE, AIR CONTROL (BREAKDOWN OF FIGURE 90 ITEM23) 76-11447 3011645	30554 15434		EA	2			
91	2	PAOZZ	PAOZZ	PAOZZ				5305-00-426-4181	CAPSCREW 70223	15434		EA	9			
91	3	PAOZZ	PAOZZ	PAOZZ				5310-01-201-3520	WASHER 70233	15434		EA	9			
91	4	PAOZZ	PAOZZ	PAOZZ				5310-00-407-9566	WASHER, LOCK MS35338-45 70194	96906 15434		EA	11			
91	5	PAOZZ	PAOZZ	PAOZZ				5330-01-091-6809	GASKET, AIR SHUTDOWN 218943	15434		EA	1			
91	6	XBOZZ	XBOZZ	XBOZZ					COVER, AIR SHUTDOWN 218942	15434		EA	1			
91	7	PAOZZ	PAOZZ	PAOZZ				5305-01-081-9823	CAPSCREW 137770	15434		EA	2			
91	8	PAOZZ	PAOZZ	PAOZZ				5310-01-081-8470	WASHER, LOCK 70621	15434		EA	2			
91	9	PAOZZ	PAOZZ	PAOZZ				5305-00-984-6211	SCREW S1326	15434		EA	2			
91	10	PAOZZ	PAOZZ	PAOZZ				531001-081-8409	NUT 103266	15434		EA	2			
91	11	PAOZZ	PAOZZ	PAOZZ				5340-00-365-5816	CLAMP 7614	15434		EA	1			
91	12	XBOZZ	XBOZZ	XBOZZ					BRACKET, AIR SHUTDOWN 218951	15434		EA	1			
91	13	XBOZZ	XBOZZ	XBOZZ					BLOCK, THROTTLE 218952	15434		EA	1			
91	14	PAOZZ	PAOZZ	PAOZZ				5315-01-073-2846	PIN, ROLL 218953	15434		EA	2			
91	15	PAOZZ	PAOZZ	PAOZZ				5945-01-072-4023	SOLENOID, 24 V, L2A, L2B 3006226	15434		EA	1			
91	16	XBOZZ	XBOZZ	XBOZZ					SHAFT, AIR SHUTDOWN 218948	15434		EA	1			
91	17	PAOZZ	PAOZZ	PAOZZ				5360-01-072-4255	SPRING, AIR SHUTDOWN 218949	15434		EA	1			
91	18	PAOZZ	PAOZZ	PAOZZ				5310-01-081-8410	WASHER 70456	15434		EA	1			
91	19	PAOZZ	PAOZZ	PAOZZ				3120-00-807-9323	BEARING, NYLINED 3000534 ION12D	15434 96881		EA	2			
91	20	XDOZZ	PAOZZ	PAOZZ				5315-00-273-8044	PIN, ROLL 9318	15434		EA	2			
91	21	XBOZZ	XBOZZ	XBOZZ					LEVER, AIR SHUTDOWN 218946	15434		EA	1			
91	22	PAOZZ	PAOZZ	PAOZZ				3120-01-201-8727	SLEEVE, BUSHING 3012298	15434		EA	2			
91	23	PAOZZ	PAOZZ	PAOZZ				3120-01-201-8716	BEARING, SLEEVE 3011040	15434		EA	2			
91	24	PAOZZ	PAOZZ	PAOZZ				5340-01-087-0682	PLUG, CUP 213394	15434		EA	1			
91	25	PAOZZ	PAOZZ	PAOZZ				5330-00-452-1581	PACKING, PREFORMED 156545	15434		EA	1			

SECTION II

(1) ILLUSTRATION		(2) SMR CODE				(3) USMC		(4) NATIONAL STOCK NUMBER	(5) DESCRIPTION			(6)	(7)	(8)
(a) FIG NO.	(b) ITEM NO.	a ARMY	b AIR FORCE	c NAVY	d USMC	a SSI	b REPL FACTOR	REF NUMBER	MFR CODE	USABLE ON CODE	U/M	QTY INC IN UNIT	USMC QTY PER EQUIP	
91	26	PAOZZ	PAOZZ	PAOZZ				5360-01-091-6038				EA	1	
91	27	PAOZZ	PAOZZ	PAOZZ				5310-01-201-3521		15434		EA	1	
91	28	XDOZZ	PAOZZ	PAOZZ						15434		EA	2	
91	29	PAOZZ	PAOZZ	PAOZZ				4820-01-088-8165		15434		EA	1	
91	30	XBOZZ	XBOZZ	XBOZZ						15434		EA	1	
91	31	XBOZZ	XBOZZ	XBOZZ						15434		EA	1	
91	32	PAOZZ	PAOZZ	PAOZZ				5935-00-938-7841		15434		EA	1	
										96906				



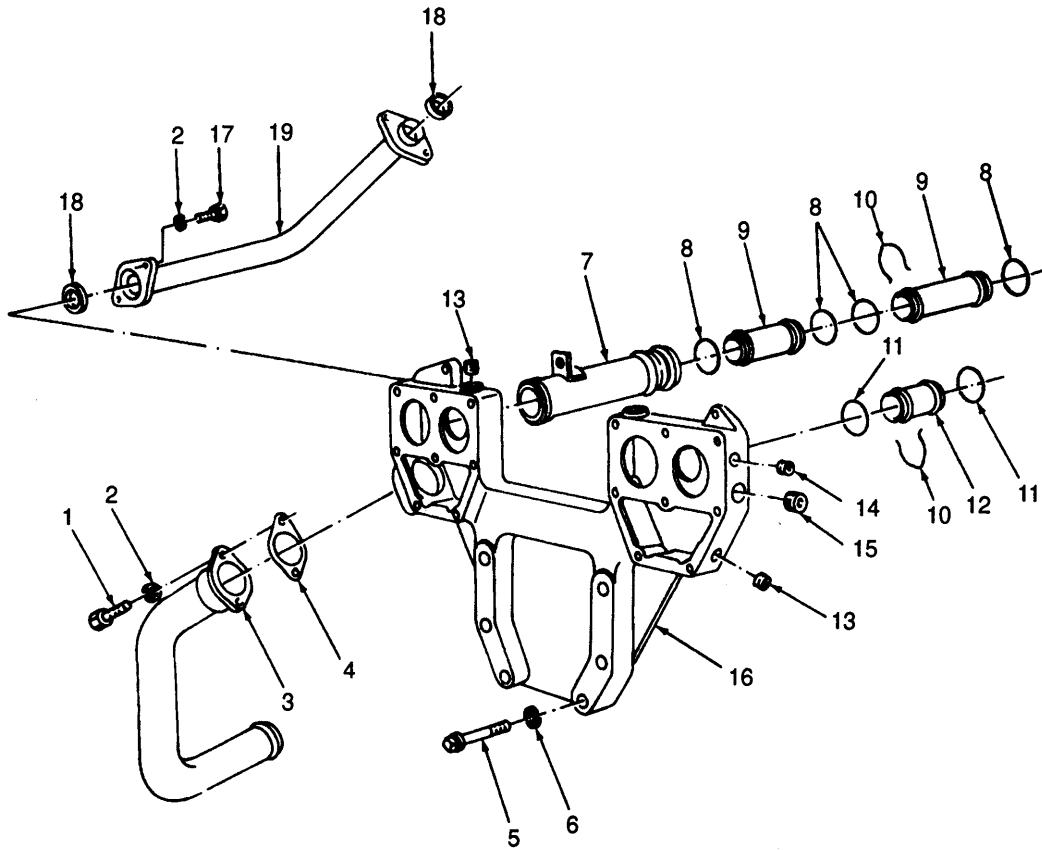

Figure 92. Water Transfer Tubes and Related Parts.



SECTION II

(1) ILLUSTRATION		(2) SMR CODE				(3) USMC		(4) NATIONAL STOCK NUMBER	(5) DESCRIPTION			(6)	(7)	(8)
(a) FIG NO.	(b) ITEM NO.	a ARMY	b AIR FORCE	c NAVY	d USMC	a SSI	b REPL FACTOR	REF NUMBER	MFR CODE	USABLE ON CODE	U/M	QTY INC IN UNIT	USMC QTY PER EQUIP	
92	1	PAOZZ	PAOZZ	PAOZZ				5305-00-269-3213	CAPSCREW MS90725-62 S103D 96906 15434		EA	2		
92	2	PAOZZ	PAOZZ	PAOZZ				5310-00-261-7340	WASHER, LOCK MS35338-8 S604 96906 15434		EA	10		
92	3	XBOZZ	XBOZZ	XBOZZ					BY-PASS TUBE ASSEMBLY 3026693 15434		EA	1		
92	4	PAOZZ	PAOZZ	PAOZZ				5330-01-201-3660	GASKET, PART OF SET 3801265 207515 15434		EA	1		
92	5	PAOZZ	PAOZZ	PAOZZ				5305-01-201-8627	CAPSCREW, SUPPORT 205669 15434		EA	6		
92	6	PAOZZ	PAOZZ	PAOZZ				5310-00-010-3326	WASHER, LOCK MS35338-51 S611 96906 15434		EA	6		
92	7	XBOZZ	XBOZZ	XBOZZ					TUBE, WATER TRANSFER 3177085 15434		EA	1		
92	8	PAOZZ	PAOZZ	PAOZZ				5330-00-573-0416	PACKING, PREFORMED. PART OF SET 3006132 69760 15434		EA	29		
92	9	XBOZZ	XBOZZ	XBOZZ					TUBE, WATER TRANSFER 206709 15434		EA	11		
92	10	PAOZZ	PAOZZ	PAOZZ				5365-01-201-3679	RING, RETAINER 205976 15434		EA	1		
92	11	PAOZZ	PAOZZ	PAOZZ				5330-00-573-0416	PACKING, PREFORMED 69760 15434		EA	2		
92	12	XBOZZ	XBOZZ	XBOZZ					TUBE, WATER TRANSFER 3002956 15434		EA	1		
92	13	XBOZZ	XBOZZ	XBOZZ				4730-01-106-0202	PLUG, PIPE 3008469 15434		EA	5		
92	14	XBOZZ	XBOZZ	XBOZZ					PLUG, PIPE 3008466 15434		EA	2		
92	15	XBOZZ	XBOZZ	XBOZZ					PLUG, PIPE 3008468 15434		EA	2		
92	16	XBOZZ	XBOZZ	XBOZZ					SUPPORT, HOUSING 3028863 15434		EA	1		
92	17	PAOZZ	PAOZZ	PAOZZ				5305-01-201-1893	CAPSCREW 205354 15434		EA	8		
92	18	PAOZZ	PAOZZ	PAOZZ				5330-01-201-3630	PACKING, PREFORMED 3008710 15434		EA	2		
92	19	XBOZZ	XBOZZ	XBOZZ					TUBE, WATER TRANSFER 3175543 15434		EA	2		

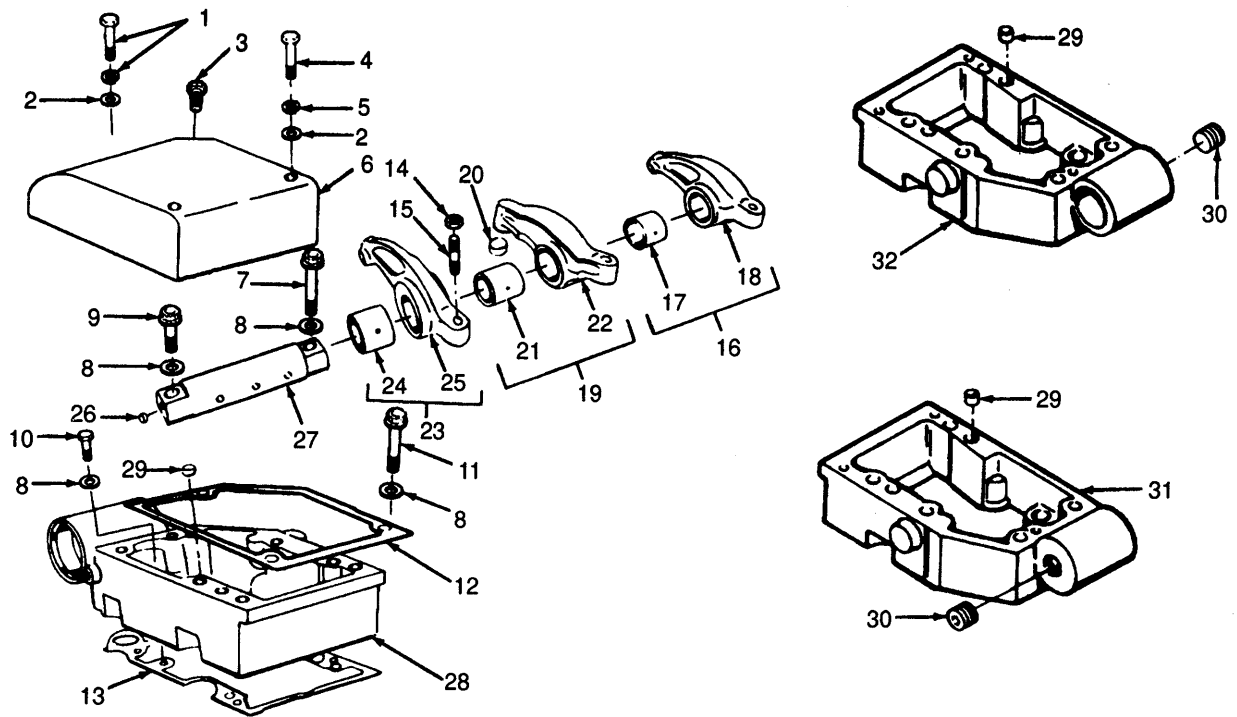

Figure 93. Rocker Levers and Related Parts.

SECTION II

(1) ILLUSTRATION		(2) SMR CODE				(3) USMC		(4) NATIONAL STOCK NUMBER	(5) DESCRIPTION			(6)	(7)	(8)	
(a) FIG NO.	(b) ITEM NO.	a ARMY	b AIR FORCE	c NAVY	d USMC	a SSI	b REPL FACTOR	REF NUMBER	MFR CODE	USABLE ON CODE	U/M	QTY INC IN UNIT	USMC QTY PER EQUIP		
93	1	PAOZZ	PAOZZ	PAOZZ				530500-017-9847	GROUP 07 - ENGINE (CONTINUED)			EA	12		
									CAPSCREW MS35295-66 S137	96906 15434					
93	2	PAOZZ	PAOZZ	PAOZZ				5305-00-080-6004	WASHER, PLAIN MS27183-14 S502			96906 15434	EA	36	
93	3	PAOZZ	PAOZZ	PAOZZ				5305-00-091-4012	CAPSCREW S181B			15434	EA	12	
93	4	PAOZZ	PAOZZ	PAOZZ				5305-00-964-0565	SCREW, CAP, HEXAGON HEAD MS51095-374 S169A			96906 15434	EA	24	
93	5	PAOZZ	PAOZZ	PAOZZ				5310-00-261-7340	WASHER, LOCK MS35338-8 S604			96906 15434	EA	36	
93	6	XBOZZ	XBOZZ	XBOZZ					COVER, ROCKER HOUSING 3010247			15434	EA	12	
93	7	PAOZZ	PAOZZ	PAOZZ				5305-01-201-3509	CAPSCREW 205394			15434	EA	12	
93	8	PAOZZ	PAOZZ	PAOZZ				5310-01-201-3508	WASHER 205128			15434	EA	96	
93	9	PAOZZ	PAOZZ	PAOZZ				5305-01-201-3510	CAPSCREW 205393			15434	EA	12	
93	10	PAOZZ	PAOZZ	PAOZZ				305-00-269-2807	CAPSCREW MS90726-64 S165			96906 15434	A	12	
93	11	PAOZZ	PAOZZ	PAOZZ				5305-00-071-1775	SCREW, CAP, HEXAGON HEAD MS90725-122 108602			96906 15434	EA	60	
93	12	PAOZZ	PAOZZ	PAOZZ				5330-01-043-5600	GASKET, ROCKER HOUSING COVER, PART OF SET 3006132 3008401			15434	EA	12	
93	13	PAFZZ	PAFZZ	PAFZZ				5330-01-043-5601	GASKET, ROCKER LEVER HOUSING, PART OF SET 3006132 3005956			15434	EA	12	
93	14	PAOZZ	PAOZZ	PAOZZ				5310-00-211-7870	NUT, HEXAGONAL MS51968-14 S212			96906 15434	EA	36	
93	15	PAOZZ	PAOZZ	PAOZZ				5305-00-947-3437	SCREW, ADJUSTING 168306			15434	EA	36	
93	16	XBOZZ	XBOZZ	XBOZZ				2815-01-042-5010	ROCKER ARM, ENGINE 205138			15434	EA	12	
93	17	PAOZZ	PAOZZ	PAOZZ				3120-01-043-4252	BUSHING, ROCKER LEVER 207344			15434	EA	12	
93	18	XAFZZ	XAFZZ	XAFZZ					LEVER, ROCKER, INTAKE 205123			15434	EA	12	
93	19	XBOZZ	XBOZZ	XBOZZ					INJECTOR LEVER ASSEMBLY 3013300			15434	EA	12	
93	20	PAOZZ	PAOZZ	PAOZZ				2815-00-404-2940	SEAT, BALL SOCKET 194037			15434	EA	12	
93	21	PAOZZ	PAOZZ	PAOZZ				3120-01-043-1269	BUSHING, ROCKER LEVER 207226			15434	EA	12	
93	22	XAOZZ	XAOZZ	XAOZZ					LEVER, INJECTOR ROCKER 3013299			15434	EA	12	
93	23	XBOZZ	XBOZZ	XBOZZ					EXHAUST LEVER ASSEMBLY 3007420			15434	EA	12	
93	24	PAOZZ	PAOZZ	PAOZZ				3120-01-043-4252	BUSHING, ROCKER LEVER 207344			15434	EA	12	

SECTION II

(1) ILLUSTRATION		(2) SMR CODE				(3) USMC		(4) NATIONAL STOCK NUMBER	(5) DESCRIPTION			(6)	(7)	(8)
(a) FIG NO.	(b) ITEM NO.	a ARMY	b AIR FORCE	c NAVY	d USMC	a SSI	b REPL FACTOR	REF NUMBER	MFR CODE	USABLE ON CODE	U/M	QTY INC IN UNIT	USMC QTY PER EQUIP	
93	25	XAOZZ	XAOZZ	XAOZZ								EA	12	
93	26	XBDZZ	XBDZZ	XBDZZ								EA	12	
93	27	PAFZZ	PAFZZ	PAFZZ				3040-01-042-9553				EA	12	
93	28	XBFZZ	XBFZZ	XBFZZ								EA	10	
93	29	PAOZZ	PAOZZ	PAOZZ				5315-01-210-1409				EA	12	
93	30	XBOZZ	XBOZZ	XBOZZ				4730-01-106-0202				EA	2	
93	31	XBFZZ	XBFZZ	XBFZZ								EA	1	
93	32	XBFZZ	XBFZZ	XBFZZ								EA	1	



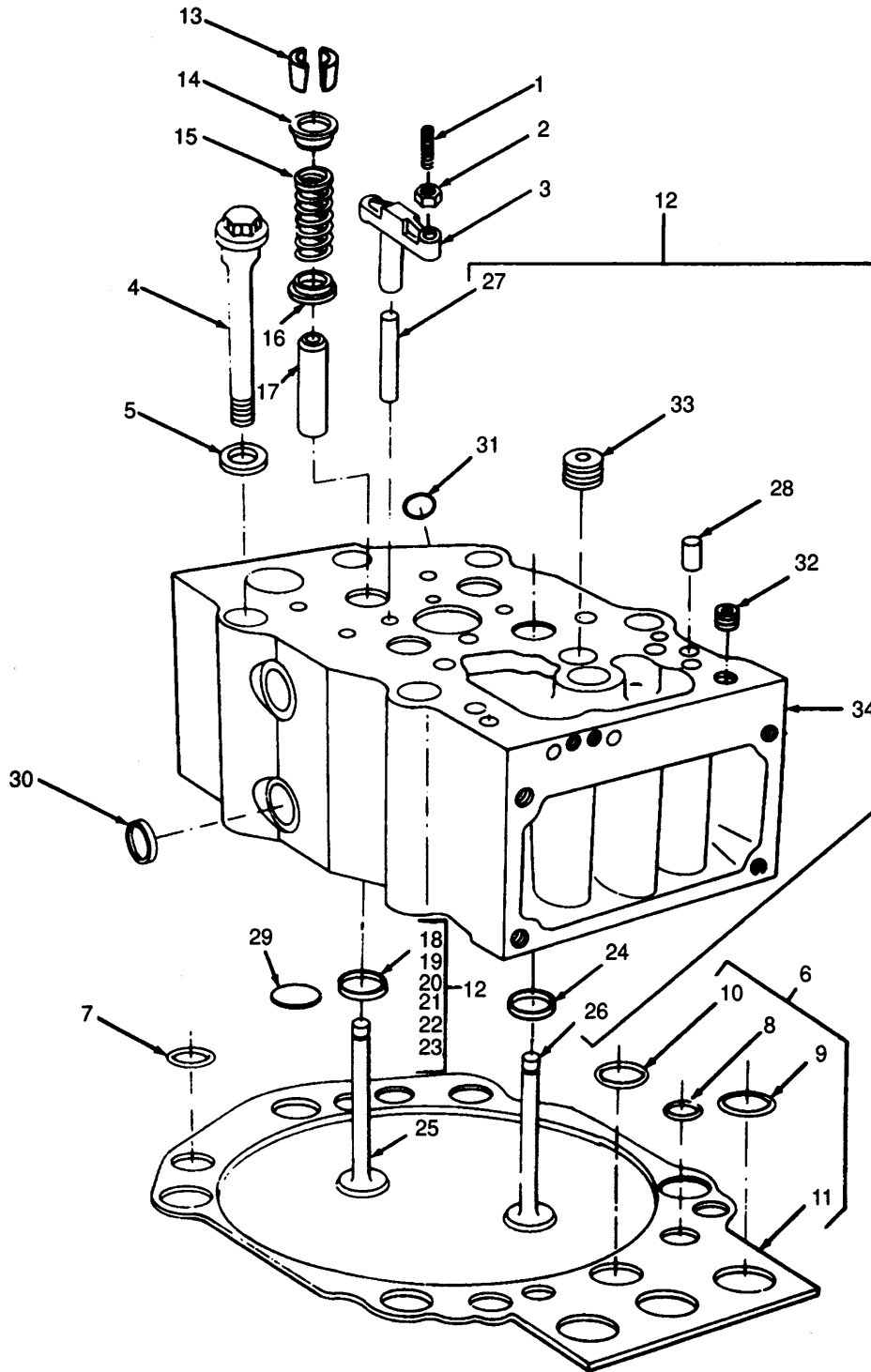

Figure 94. Cylinder Head and Related Parts.

SECTION II

(1) ILLUSTRATION		(2) SMR CODE				(3) USMC		(4) NATIONAL STOCK NUMBER	(5) DESCRIPTION			(6)	(7)	(8)
(a) FIG NO.	(b) ITEM NO.	a ARMY	b AIR FORCE	c NAVY	d USMC	a SSI	b REPL FACTOR	REF NUMBER	MFR CODE	USABLE ON CODE	U/M	QTY INC IN UNIT	USMC QTY PER EQUIP	
94	1	PAFZZ	PAFZZ	PAFZZ				5305-00-062-4378				EA	24	
94	2	PAFZZ	PAFZZ	PAFZZ				5310-00-426-3990	147389 15434			EA	24	
94	3	PAFZZ	PAFZZ	PAFZZ				2815-01-042-9554	203131 15434			EA	24	
94	4	PAFZZ	PAFZZ	PAFZZ				5305-01-201-8621	205121 15434			EA	72	
94	5	PAFZZ	PAFZZ	PAFZZ				5310-01-201-8622	3007238 15434			EA	72	
94	6	PAFZZ	PAFZZ	PAFZZ				5330-01-201-3645	205059 15434			EA	12	
94	7	PAFZZ	PAFZZ	PAFZZ				5330-01-202-2542	3022340 15434			EA	48	
94	8	PAFZZ	PAFZZ	PAFZZ				5330-01-202-2543	207448 15434			EA	48	
94	9	PAFZZ	PAFZZ	PAFZZ				5330-01-202-2544	205852 15434			EA	36	
94	10	PAFZZ	PAFZZ	PAFZZ				5330-01-202-2545	3006132 205855 15434			EA	12	
94	11	XAFZZ	XAFZZ	XAFZZ					205858 15434			EA	12	
94	12	PAFZZ	PAFZZ	PAFZZ				2815-01-199-6703	205479 15434			EA	12	
94	13	PAFZZ	PAFZZ	PAFZZ				2815-01-043-8803	3018868 15434			EA	96	
94	14	PAFZZ	PAFZZ	PAFZZ				2815-01-042-9555	205091 15434			EA	48	
94	15	PAFZZ	PAFZZ	PAFZZ				5360-01-043-5557	205094 15434			EA	48	
94	16	XBFZZ	XBFZZ	XBFZZ					205208 15434			EA	48	
94	17	PAFZZ	PAFZZ	PAFZZ				2815-01-199-8145	3001663 15434			EA	48	
94	18	PAFZZ	PAFZZ	PAFZZ				2815-01-200-8476	3018818 15434			EA	24	
94	19	XBFZZ	XBFZZ	XBFZZ					3026296 15434			EA	V	
94	20	XBFZZ	XBFZZ	XBFZZ					205945 15434			EA	V	
94	21	XBFZZ	XBFZZ	XBFZZ					205981 15434			EA	V	
94	22	XBFZZ	XBFZZ	XBFZZ					205982 15434			EA	V	
94	23	XBFZZ	XBFZZ	XBFZZ					205983 15434			EA	V	
94	24	PAFZZ	PAFZZ	PAFZZ				2815-01-042-5005	205984 15434			EA	24	
94	25	PAFZZ	PAFZZ	PAFZZ				2815-01-199-6561	205093 15434			EA	24	
									3024395 15434			EA	24	

SECTION II

(1) ILLUSTRATION		(2) SMR CODE				(3) USMC		(4) NATIONAL STOCK NUMBER	(5) DESCRIPTION			(6)	(7)	(8)
(a) FIG NO.	(b) ITEM NO.	a ARMY	b AIR FORCE	c NAVY	d USMC	a SSI	b REPL FACTOR	REF NUMBER	MFR CODE	USABLE ON CODE	U/M	QTY INC IN UNIT	USMC QTY PER EQUIP	
94	26	PAFZZ	PAFZZ	PAFZZ				2815-00-057-6639						
										GROUP 07 - ENGINE (CONTINUED)				
										VALVE, INTAKE				
										207241	15434	EA	24	
94	27	PAFZZ	PAFZZ	PAFZZ				2815-01-042-9572						
										GUIDE, CROSSHEAD				
										205169	15434	EA	24	
94	28	PAFZZ	PAFZZ	PAFZZ				5315-00-281-7610						
										DOWEL, CYLINDER HEAD				
										68445	15434	EA	24	
94	29	XBFZZ	XBFZZ	XBFZZ						PLATE, AIR DEFLECTOR				
										3009109	15434	EA	24	
94	30	XBFZZ	XBFZZ	XBFZZ						PLUG, EXPANSION				
										205401	15434	EA	988	
94	31	PAFZZ	PAFZZ	PAFZZ				5340-01-202-2529						
										PLUG, EXPANSION				
										206224	15434	EA	24	
94	32	XBFZZ	XBFZZ	XBFZZ						PLUG, PIPE				
										3002158	15434	EA	12	
94	33	XBFZZ	XBFZZ	XBFZZ						PLUG, PIPE				
										3013257	15434	EA	12	
94	34	XAFZZ	XAFZZ	XAFZZ						HEAD, CYLINDER				
										3009088	15434	EA	12	





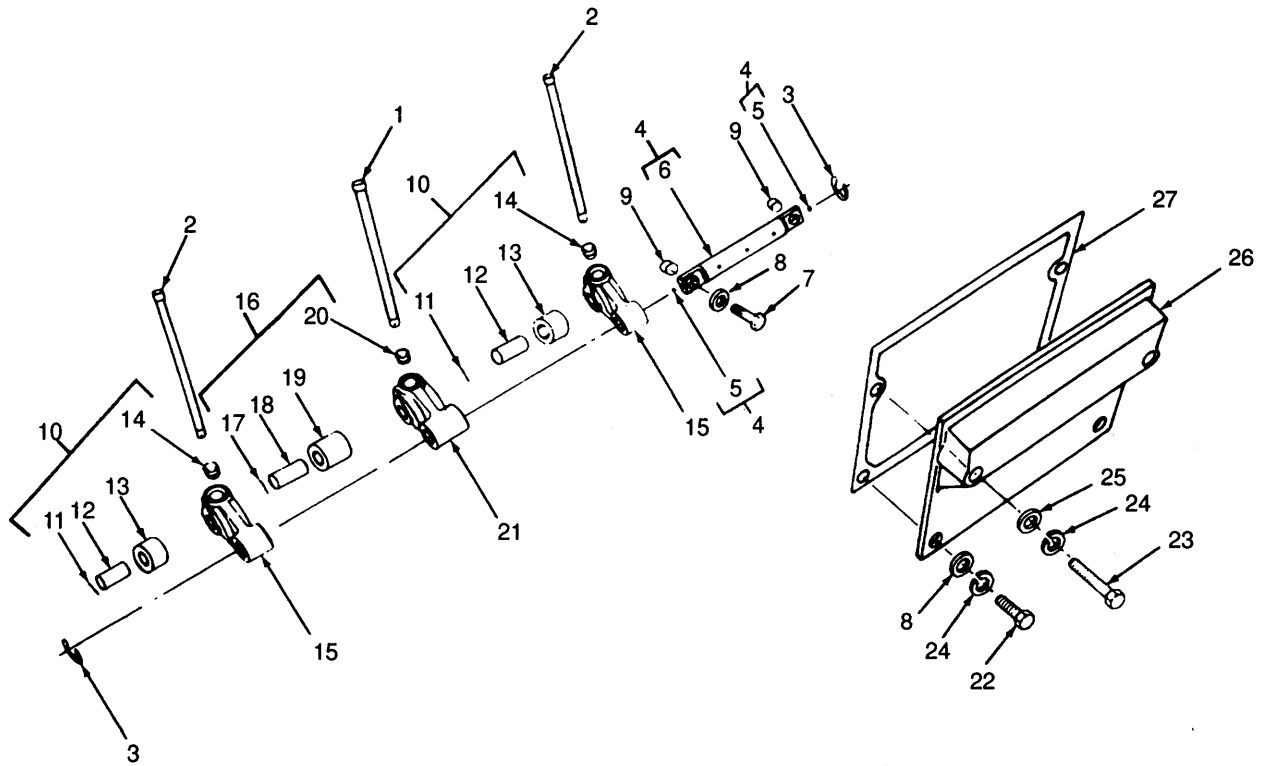

Figure 95. Push Rods and Related Parts.

SECTION II

(1) ILLUSTRATION		(2) SMR CODE				(3) USMC		(4) NATIONAL STOCK NUMBER	(5) DESCRIPTION			(6)	(7)	(8)
(a) FIG NO.	(b) ITEM NO.	a ARMY	b AIR FORCE	c NAVY	d USMC	a SSI	b REPL FACTOR	REF NUMBER	MFR CODE	USABLE ON CODE	U/M	QTY INC IN UNIT	USMC QTY PER EQUIP	
95	1	PAFZZ	PAFZZ	PAFZZ				2815-01-199-6608						
95	2	PAFZZ	PAFZZ	PAFZZ				2815-01-044-1455						
95	3	PAFZZ	PAFZZ	PAFZZ				5365-01-201-8708						
95	4	PAFZZ	PAFZZ	PAFZZ				2815-01-223-4936						
95	5	XBFZZ	XBFZZ	XBFZZ										
95	6	XAFZZ	XAFZZ	XAFZZ										
95	7	PAFZZ	PAFZZ	PAFZZ				5305-01-204-8716						
95	8	PAFZZ	PAFZZ	PAFZZ				5305-00-080-6004						
95	9	PAFZZ	PAFZZ	PAFZZ				3120-01-111-7418						
95	10	PAFZZ	PAFZZ	PAFZZ				2815-01-199-6712						
95	11	PAFZZ	PAFZZ	PAFZZ				9505-01-201-8624						
95	12	PAFZZ	PAFZZ	PAFZZ				2815-01-199-6609						
95	13	PAFZZ	PAFZZ	PAFZZ				3120-01-201-8769						
95	14	PAFZZ	PAFZZ	PAFZZ				2815-01-048-6702						
95	15	XAFZZ	XAFZZ	XAFZZ										
95	16	PAFZZ	PAFZZ	PAFZZ				2815-01-199-6700						
95	17	PAFZZ	PAFZZ	PAFZZ				9505-01-201-8624						
95	18	PAFZZ	PAFZZ	PAFZZ				2815-01-199-6610						
95	19	PAFZZ	PAFZZ	PAFZZ				3120-01-203-3274						
95	20	PAFZZ	PAFZZ	PAFZZ				2815-01-048-6702						
95	21	XAFZZ	XAFZZ	XAFZZ										
95	22	PAOZZ	PAOZZ	PAOZZ				5305-00-269-3213						
95	23	PAOZZ	PAOZZ	PAOZZ				5305-00-177-5552						
95	24	PAOZZ	PAOZZ	PAOZZ				5310-00-261-7340						
95	25	PAOZZ	PAFZZ	PAFZZ				5305-00-080-6004						

**SECTION II**

(1) ILLUSTRATION		(2) SMR CODE				(3) USMC		(4) NATIONAL STOCK NUMBER	(5) DESCRIPTION			(6)	(7)	(8)
(a) FIG NO.	(b) ITEM NO.	a ARMY	b AIR FORCE	c NAVY	d USMC	a SSI	b REPL FACTOR	REF NUMBER	MFR CODE	USABLE ON CODE	U/M	QTY INC IN UNIT	USMC QTY PER EQUIP	
95	26	XBOZZ	XBOZZ	XBOZZ								EA	12	
95	27	PAOZZ	PAOZZ	PAOZZ				5330-01-201-3646				EA	12	
									GROUP 07 - ENGINE (CONTINUED) COVER, CAM FOLLOWER 3009631 15434 GASKET, CAM COVER. PART OF 3801265 3008404 15434					



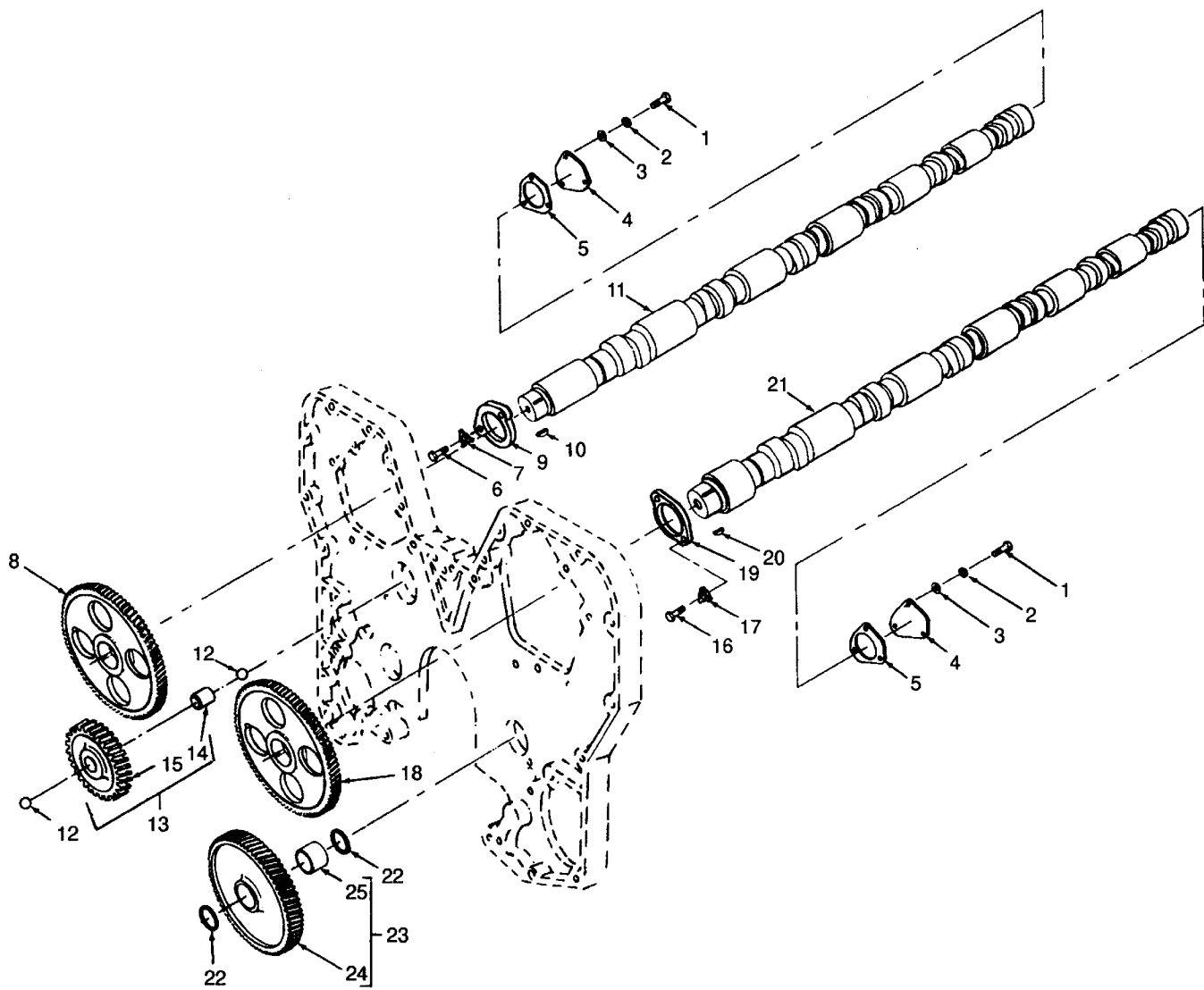

Figure 96. Camshaft and Related Parts

SECTION II

(1) ILLUSTRATION		(2) SMR CODE				(3) USMC		(4) NATIONAL STOCK NUMBER	(5) DESCRIPTION			(6)	(7)	(8)
(a) FIG NO.	(b) ITEM NO.	a ARMY	b AIR FORCE	c NAVY	d USMC	a SSI	b REPL FACTOR	REF NUMBER	MFR CODE	USABLE ON CODE	U/M	QTY INC IN UNIT	USMC QTY PER EQUIP	
96	1	PAFZZ	PAFZZ	PAFZZ				5305-00-577-5462		GROUP 07 - ENGINE (CONTINUED) CAPSCREW, THRUST PLATE MS18154-60 S-112 96906 15434	EA	6		
96	2	PAFZZ	PAFZZ	PAFZZ				5310-00-261-7340		WASHER, LOCK MS35338-8 S604 96906 15434	EA	6		
96	3	PAFZZ	PAFZZ	PAFZZ				5310-00080-6004		WASHER, PLAIN MS27183-14 S602 96906 15434	EA	6		
96	4	XBFZZ	XBFZZ	XNFZZ						COVER, REAR CAMSHAFT 207373 15434	EA	2		
96	5	PAFZZ	PAFZZ	PAFZZ				5330-01-201-3640		GASKET, GEAR COVER 205236 15434	EA	2		
96	6	PAFZZ	PAFZZ	PAFZZ				5305-00-942-2196		CAPSCREW, THRUST PLATE MS18154-60 S-112 96906 15434	EA	2		
96	7	PAFZZ	PAFZZ	PAFZZ				2815-00-353-9395		LOCKPLATE 69808 15434	EA	2		
96	8	PAFZZ	PAFZZ	PAFZZ				3020-01-200-2457		GEAR, CAMSHAFT 206747 15434	EA	1		
96	9	XBFZZ	XBFZZ	XNFZZ						PLATE, CAMSHAFT 3007971 15434	EA	1		
96	10	PAFZZ	PAFZZ	PAFZZ				5315-00-616-5501		KEY, CAMSHAFT MS35756-20 S302 96906 15434	EA	1		
96	11	PAFHD	PAFHD	PAFHD				2815-01-223-4998		CAMSHAFT, RIGHT BANK 206540 15434	EA	1		
96	12	PAFZZ	PAFZZ	PAFZZ				312000445-0608		BEARING, THRUST 130083 15434	EA	2		
96	13	PAFZZ	PAFZZ	PAFZZ				3020-01-200-2449		GEAR ASSEMBLY, RIGHT 3004683 15434	EA	1		
96	14	PAFZZ	PAFZZ	PAFZZ				3120-01-201-8723		BUSHING, IDLER GEAR 3004686 15434	EA	1		
96	15	XAFZZ	XAFZZ	XAFZZ						GEAR AND BUSHING, IDLER 3004594 15434	EA	1		
96	16	PAFZZ	PAFZZ	PAFZZ				5305-00-577-5462		CAPSCREW THRUST PLATE MS18154-60 S-112 96906 15434	EA	2		
96	17	PAFZZ	PAFZZ	PAFZZ				2815-00-353-9395		LOCKPLATE 68908 15434	EA	2		
96	18	PAFZZ	PAFZZ	PAFZZ				3020-01-200-2458		GEAR, CAMSHAFT 207248 15434	EA	1		
96	19	XAFZZ	XAFZZ	XAFZZ						PLATE, CAMSHAFT 3007971 15434	EA	1		
96	20	PAFZZ	PAFZZ	PAFZZ				5315-00-616-5501		KEY, CAMSHAFT MS35756-20 S302 96906 15434	EA	1		
96	21	PAFHD	PAFHD	PAFHD				2815-01-228-0237		CAMSHAFT, LEFT BANK 3013091 15434	EA	1		
96	22	PAFZZ	PAFZZ	PAFZZ				3120-00-445-0608		BEARING, THRUST 130083 15434	EA	2		
96	23	PAFZZ	PAFZZ	PAFZZ				3020-01-200-2459		GEAR ASSEMBLY, LEFT 3004681 15434	EA	1		
96	24	PAFZZ	PAFZZ	PAFZZ				3120-01-201-8723		BUSHING, IDLER GEAR 3004686 15434	EA	1		
96	25	XAFZZ	XAFZZ	XAFZZ						GEAR AND BUSHING, IDLER 3004592 15434	EA	1	1	

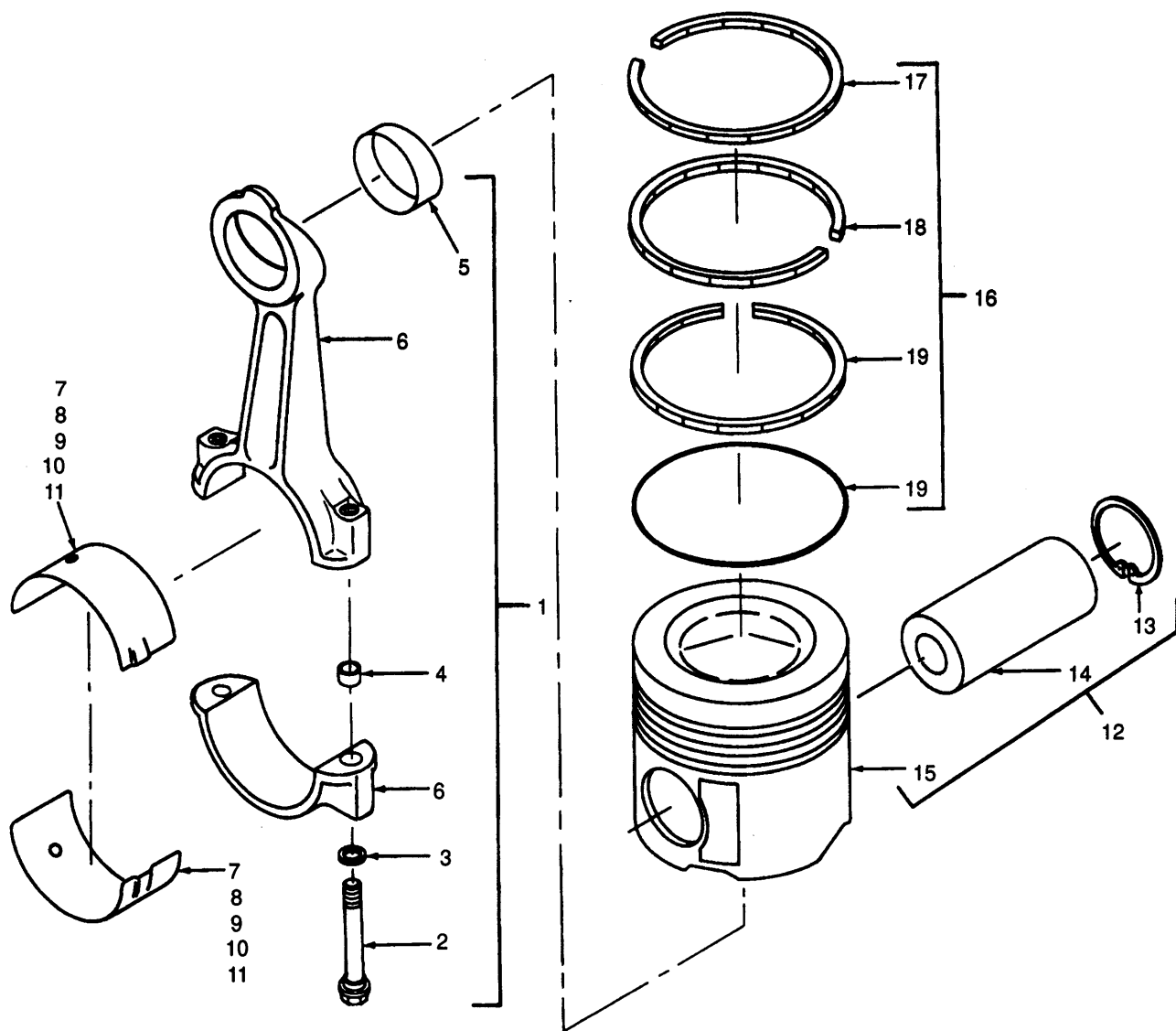

Figure 97. Piston and Rod Assemblies and Related Parts.



SECTION II

(1) ILLUSTRATION		(2) SMR CODE				(3) USMC		(4) NATIONAL STOCK NUMBER	(5) DESCRIPTION			(6) USABLE ON CODE	(7) QTY INC IN UNIT	(8) USMC QTY PER EQUIP
(a) FIG NO.	(b) ITEM NO.	a ARMY	b AIR FORCE	c NAVY	d USMC	a SSI	b REPL FACTOR	REF NUMBER	MFR CODE	USABLE ON CODE	U/M	QTY INC IN UNIT	USMC QTY PER EQUIP	
97	1	PAHZZ	PAHZZ	PAHZZ										2815-01-200-3222
97	2	PAHZZ	PAHZZ	PAHZZ				5306-01-201-1989	BOLT, CONNECTING ROD 3013266	15434	EA	24		
97	3	PAHZZ	PAHZZ	PAHZZ				5310-01-203-2649	WASHER, CONNECTING ROD 205126	15434	EA	24		
97	4	XBHZZ	XBHZZ	XBHZZ					DOWEL, CONNECTING ROD 69558	15434	EA	24		
97	5	PAHZZ	PAHZZ	PAHZZ				3120-01-043-4251	BUSHING, PISTON PIN 3000965	15434	EA	12		
97	6	XAHZZ	XAHZZ	XAHZZ					ROD, CONNECTING 3000573	15434	EA	12		
97	7	PAHZZ	PAHZZ	PAHZZ				3120-01-043-1268	BEARING, CONNECTING ROD 206160	15434	EA	24		
97	8	PAHZZ	PAHZZ	PAHZZ				3120-01-203-6477	BEARING, ROD, 0.010 206161	15434	EA	V		
97	9	PAHZZ	PAHZZ	PAHZZ				3120-01-203-6478	BEARING, ROD, 0.020 206162	15434	EA	V		
97	10	PAHZZ	PAHZZ	PAHZZ				3120-01-203-6479	BEARING, ROD, 0.030 206163	15434	EA	V		
97	11	XDHZZ	XBHZZ	XBHZZ					BEARING ROD, 0.040 206164	15434	EA	V		
97	12	PAHZZ	PAHZZ	PAHZZ				2815-01-042-5002	PISTON ASSEMBLY AR-12313	15434	EA	12		
97	13	PAHZZ	PAHZZ	PAHZZ				5365-01-203-0583	RING, SNAP 205269	15434	EA	24		
97	14	XBHZZ	XBHZZ	XBHZZ					PIN, PISTON 205200	15434	EA	12		
97	15	PAHZZ	PAHZZ	PAHZZ				2815-01-199-8144	PISTON 3004730	15434	EA	12		
97	16	PAHZZ	PAHZZ	PAHZZ				2815-01-042-9986	PISTON RING ASSEMBLY AR10680	15434	EA	12		
97	17	XBHZZ	XBHZZ	XBHZZ					RING, COMPRESSION TOP 205290	15434	EA	12		
97	18	XBHZZ	XBHZZ	XBHZZ					RING, COMPRESSION INTERMEDIATE 205700	15434	EA	12		
97	19	XBHZZ	XBHZZ	XBHZZ					RING, CONTROL 205710	15434	EA	12		

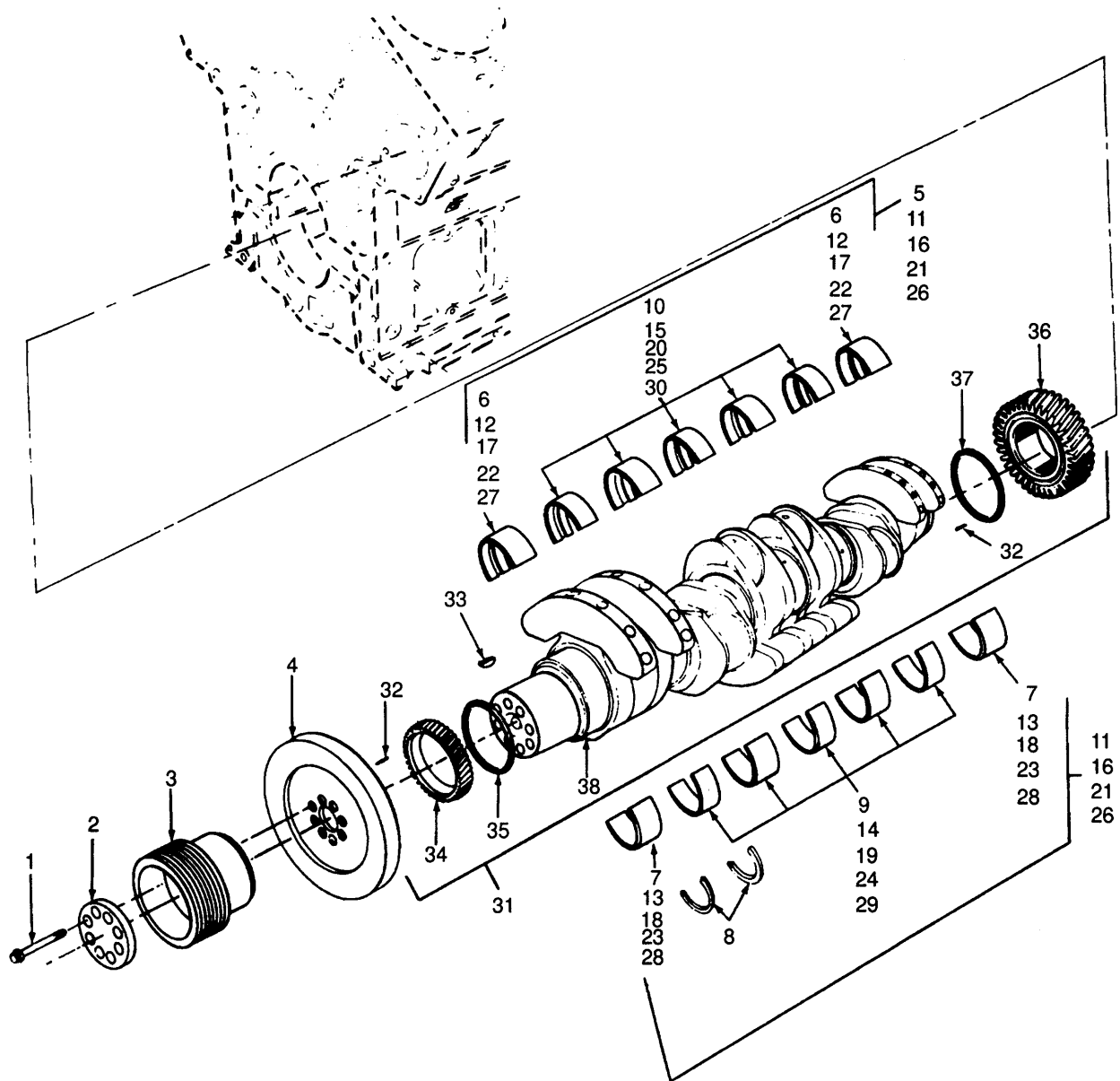

Figure 98. Crankshaft and Related Parts.

SECTION II

(1) ILLUSTRATION		(2) SMR CODE				(3) USMC		(4) NATIONAL STOCK NUMBER	(5) DESCRIPTION			(6)	(7)	(8)
(a) FIG NO.	(b) ITEM NO.	a ARMY	b AIR FORCE	c NAVY	d USMC	a SSI	b REPL FACTOR	REF NUMBER	MFR CODE	USABLE ON CODE	U/M	QTY INC IN UNIT	USMC QTY PER EQUIP	
98	1	PAFZZ	PAFZZ	PAFZZ				5305-01-225-3897				EA	8	
98	2	PAFZZ	PAFZZ	PAFZZ				5365-01-237-0615				EA	1	
98	3	XBFHZ	XBFHZ	XBFHZ					15434			EA	1	
98	4	XBFHZ	XBFHZ	XBFHZ					15434			EA	1	
98	5	PAHZZ	PAHZZ	PAHZZ				3120-01-203-4402				EA	1	
98	6	XBHZZ	XBHZZ	XBHZZ				3120-01-043-4263				EA	2	
98	7	XBHZZ	XBHZZ	XBHZZ				3120-01-043-4264				EA	2	
98	8	XBHZZ	XBHZZ	XBHZZ					15434			EA	2	
98	9	XBHZZ	XBHZZ	XBHZZ				3120-01-043-4262				EA	5	
98	10	PAHZZ	PAHZZ	PAHZZ				3120-01-043-6837				EA	5	
98	11	PAHZZ	PAHZZ	PAHZZ				3120-01-223-6524				EA	1	
98	12	XBHZZ	XBHZZ	XBHZZ				3120-01-043-4263				EA	V	
98	13	XBHZZ	XBHZZ	XBHZZ					15434			EA	V	
98	14	XBHZZ	XBHZZ	XBHZZ					15434			EA	V	
98	15	XBHZZ	XBHZZ	XBHZZ				3120-01-043-6837				EA	V	
98	16	PAHZZ	PAHZZ	PAHZZ				3120-01-203-2698				EA	1	
98	17	XBHZZ	XBHZZ	XBHZZ					15434			EA	V	
98	18	XBHZZ	XBHZZ	XBHZZ					15434			EA	V	
98	19	XBHZZ	XBHZZ	XBHZZ					15434			EA	V	
98	20	XBHZZ	XBHZZ	XBHZZ					15434			EA	V	
98	21	PAHZZ	PAHZZ	PAHZZ				3120-01-203-2699				EA	1	
98	22	XBHZZ	XBHZZ	XBHZZ					15434			EA	V	
98	23	XBHZZ	XBHZZ	XBHZZ					15434			EA	V	
98	24	XBHZZ	XBHZZ	XBHZZ					15434			EA	V	
98	25	XBHZZ	XBHZZ	XBHZZ					15434			EA	V	
98	26	PAHZZ	PAHZZ	PAHZZ				3120-01-208-8277				EA	1	
98	27	XBHZZ	XBHZZ	XBHZZ					15434			EA	V	
98	28	XBHZZ	XBHZZ	XBHZZ					15434			EA	V	

SECTION II

(1) ILLUSTRATION		(2) SMR CODE				(3) USMC		(4)	(5) DESCRIPTION			(6)	(7)	(8)
(a) FIG NO.	(b) ITEM NO.	a ARMY	b AIR FORCE	c NAVY	d USMC	a SSI	b REPL FACTOR	NATIONAL STOCK NUMBER	REF NUMBER	MFR CODE	USABLE ON CODE	U/M	QTY INC IN UNIT	USMC QTY PER EQUIP
98	29	XBHZZ	XBHZZ	XBHZZ										
									GROUP 07 - ENGINE (CONTINUED)					
									BEARING, MAIN, LOWER			EA	V	
									206594	15434				
98	30	XBHZZ	XBHZZ	XBHZZ					BEARING, MAIN, UPPER			EA	V	
									206584	15434				
98	31	PBHHD	PBHHD	PBHHD				2815-01-225-6552	CRANKSHAFT ASSEMBLY			AY	1	
									3031192	15434				
98	32	PAHZZ	PAHZZ	PAHZZ				5315-01-201-8671	PIN, ROLL			EA	2	
									131584	15434				
98	33	PAFZZ	PAFZZ	PAFZZ				5315-01-201-8623	KEY, CRANKSHAFT GEAR			EA	1	
									206904	15434				
98	34	PBFZZ	PAFZZ	PAFZZ				3020-01-200-2447	GEAR, CRANKSHAFT, FRONT			EA	1	
									3004262	15434				
98	35	XBHZZ	XBHZZ	XBHZZ					SLEEVE, OIL SEAL, FRONT			EA	1	
									3006236	15434				
98	36	PBFZZ	PBFZZ	PBFZZ				3020-01-200-2448	GEAR, CRANKSHAFT. RR			EA	1	
									3175255	15434				
98	37	XBHZZ	XBHZZ	XBHZZ					SLEEVE, OIL SEAL, R			EA	1	
									3006238	15434				
98	38	XAHZZ	XAHZZ	XAHZZ					CRANKSHAFT AND WEIGHTS			EA	1	
									3-15576	15434				



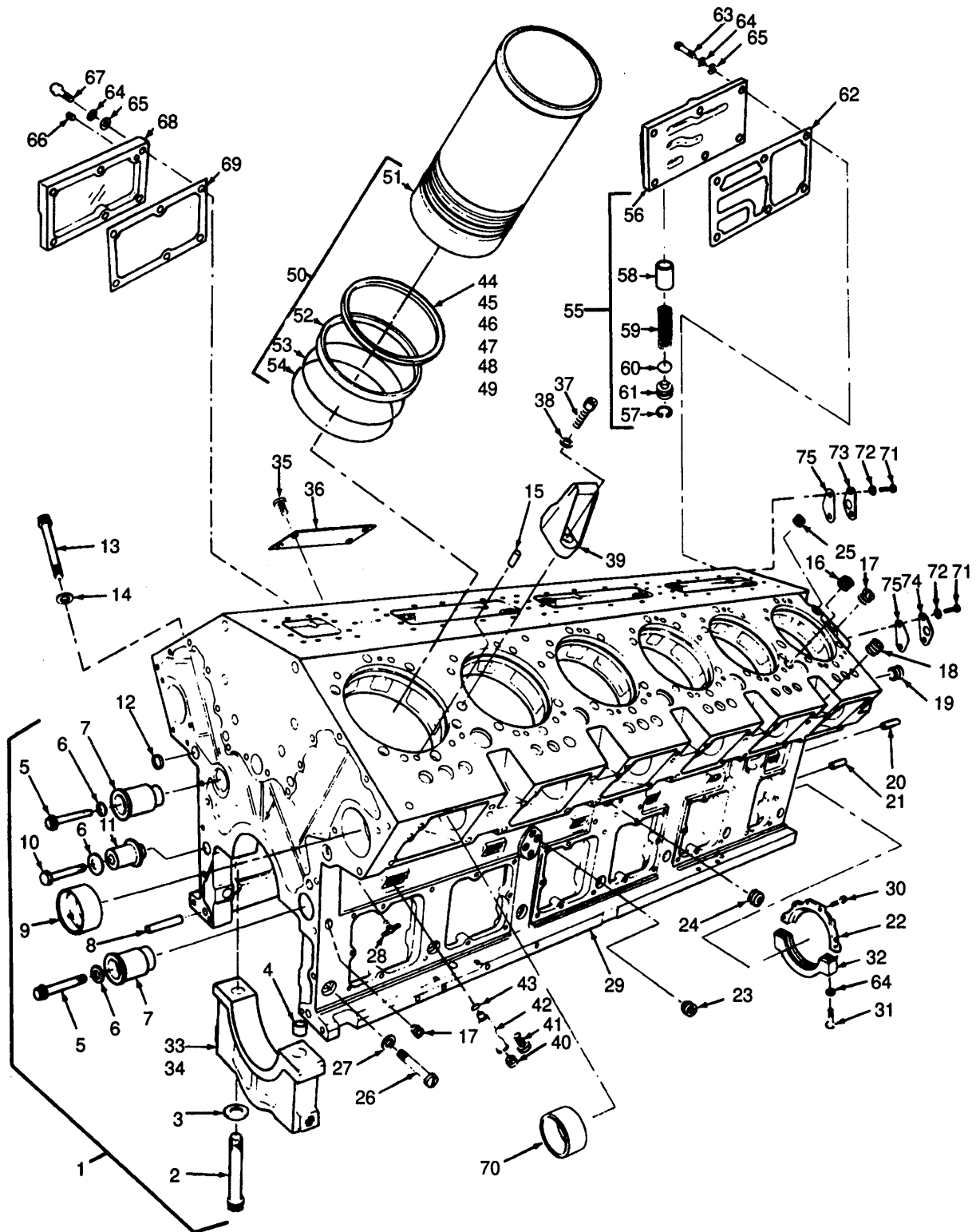

Figure 99. Cylinder Block.

SECTION II

(1) ILLUSTRATION		(2) SMR CODE				(3) USMC		(4) NATIONAL STOCK NUMBER	(5) DESCRIPTION			(6)	(7)	(8)
(a) FIG NO.	(b) ITEM NO.	a ARMY	b AIR FORCE	c NAVY	d USMC	a SSI	b REPL FACTOR	REF NUMBER	MFR CODE	USABLE ON CODE	U/M	QTY INC IN UNIT	USMC QTY PER EQUIP	
99	1	XBHHH	XBHHH	XBHHH										
99	2	PAHZZ	PAHZZ	PAHZZ				5305-01-201-3500	GROUP 07 - ENGINE (CONTINUED) CYLINDER BLOCK ASSEMBLY 3017658 15434			EA	14	
99	3	PAHZZ	PAHZZ	PAHZZ				5310-01-202-2393	CAPSCREW 3025483 15434			EA	14	
99	4	PAHZZ	PAHZZ	PAHZZ				3120-01-213-8248	WASHER, CAP 3025485 15434			EA	7	
99	5	PAHZZ	PAHZZ	PAHZZ				5305-01-201-3501	DOWEL, CAP 205149 15434			EA	2	
99	6	PAFZZ	PAFZZ	PAFZZ				5310-01-201-8618	CAPSCREW 3004264 15434			EA	3	
99	7	PAFZZ	PAFZZ	PAFZZ				2815-01-199-6606	WASHER, IDLER SHAFT 206714 15434			EA	2	
99	8	PAFZZ	PAFZZ	PAFZZ				5315-01-201-8619	SHAFT, IDLER 3033853 15434			EA	2	
99	9	PAFZZ	PAFZZ	PAFZZ				3210-01-043-4250	DOWEL, FRONT COVER 102978 15434			EA	2	
99	10	PAFZZ	PAFZZ	PAFZZ				5305-01-201-8620	BUSHING, CAMSHAFT 205230 15434			EA	1	
99	11	PAFZZ	PAFZZ	PAFZZ				2815-01-199-6607	CAPSCREW 180261 15434			EA	1	
99	12	PAFZZ	PAFZZ	PAFZZ				5340-00-486-2571	SHAFT, IDLER 3033852 15434			EA	4	
99	13	PAFZZ	PAFZZ	PAFZZ				5305-01-201-8621	PLUG, EXPANSION 175830 15434			EA	72	
99	14	PAFZZ	PAFZZ	PAFZZ				5310-01-201-8622	CAPSCREW 3007238 15434			EA	72	
99	15	PAFZZ	PAFZZ	PAFZZ				5315-00-281-7610	WASHER, CAPSCREW 205059 15434			EA	24	
99	16	PAFZZ	PAFZZ	PAFZZ				5340-01-201-3691	DOWEL CYLINDER HEAD 68445 15434			EA	12	
99	17	PAFZZ	PAFZZ	PAFZZ				5340-01-202-2529	PLUG, EXPANSION 206742 15434			EA	16	
99	18	PAFZZ	PAFZZ	PAFZZ				4730-01-199-7780	PLUG, EXPANSION 206224 15434			EA	4	
99	19	XBFZZ	XBFZZ	XBFZZ					PLUG, PIPE 3002158 15434			EA	5	
99	20	XBFZZ	XBFZZ	XBFZZ				5315-00-475-2575	PLUG, PIPE 3013786 15434			EA	2	
99	21	XBFZZ	XBFZZ	XBFZZ				5315-01-113-2184	DOWEL, FLYWHEEL HOUSING 70662 15434			EA	2	
99	22	XBFZZ	XBFZZ	XBFZZ					DOWEL, REAR GEAR HOUSING 148582 15434			EA	1	
99	23	XBFZZ	XBFZZ	XBFZZ					RETAINER, BEARING 3000138 15434			EA	8	
99	24	XBFZZ	XBFZZ	XBFZZ				5340-01-143-6045	PLUG, PIPE 3008466 15434			EA	4	
99	25	XBFZZ	XBFZZ	XBFZZ				4730-01-106-0202	PLUG, PIPE 3008470 15434			EA	6	
99	26	PAFZZ	PAFZZ	PAFZZ				5306-01-044-7266	PLUG, PIPE 3008469 15434			EA	14	
99	27	PAFZZ	PAFZZ	PAFZZ				5310-01-201-3706	CAPSCREW 205584 15434			EA	14	
									WASHER, LOCK 139990 15434			EA	14	

SECTION II

(1) ILLUSTRATION		(2) SMR CODE				(3) USMC		(4) NATIONAL STOCK NUMBER	(5) DESCRIPTION			(6)	(7)	(8)
(a) FIG NO.	(b) ITEM NO.	a ARMY	b AIR FORCE	c NAVY	d USMC	a SSI	b REPL FACTOR	REF NUMBER	MFR CODE	USABLE ON CODE	U/M	QTY INC IN UNIT	USMC QTY PER EQUIP	
99	28	PAOZZ	PAOZZ	PAOZZ				2910-01-171-4284				EA	4	
99	29	XAHZZ	XAHZZ	XAHZZ					GROUP 07 - ENGINE (CONTINUED) COCK, DRAIN 176307 15434			EA	1	
99	30	PAFZZ	PAFZZ	PAFZZ				5305-01-082-2206	BLOCK, CYLINDER 3028864 15434			EA	6	
99	31	PAFZZ	PAFZZ	PAFZZ				5305-00-426-4142	CAPSCREW 106069 15434			EA	2	
99	32	XBFZX	XBFZX	XBFZX					CAPSCREW S105 15434			EA	1	
99	33	XBHZZ	XBHZZ	XBHZZ					PLATE, RETAINER 3175281 15434			EA	5	
99	34	XBHZZ	XBHZZ	XBHZZ					CAP, MAIN BEARING 206587 15434			EA	2	
99	35	XBOZZ	XBOZZ	XBOZZ				5305-00-804-6318	CAP, MAIN BEARING 206588 15434			EA	4	
99	36	XBOZZ	XBOZZ	XBOZZ					SCREW, DATE PLATE S2286 15434			EA	1	
99	37	PAFZZ	PAFZZ	PAFZZ				5305-01-201-3502	NAMEPLATE 3175011 15434			EA	4	
99	38	XBFZZ	XBFZZ	XBFZZ					CAPSCREW 206028 15434			EA	4	
99	39	XBFZZ	XBFZZ	XBFZZ					WASHER, CAPSCREW 205059 15434			EA	4	
99	40	PAFZZ	PAFZZ	PAFZZ				4730-01-199-7780	BRACKET, LIFTING 205684 15434			EA	12	
99	41	PAFZZ	PAFZZ	PAFZZ				5305-00-757-6374	PLUG, PIPE 3002158 15434			EA	12	
99	42	XBFZZ	XBFZZ	XBFZZ					CAPSCREW 152364 15434			EA	12	
99	43	PAFZZ	PAFZZ	PAFZZ				5330-01-201-3614	NOZZLE, PISTON 205231 15434			EA	12	
99	44	XBHZZ	XBHZZ	XBHZZ					PACKING, PREFORMED, PART OF SET 3801265 3007441 15434			EA	V	
99	45	XBHZZ	XBHZZ	XBHZZ					SHIM, 0.007 205741 15434			EA	V	
99	46	XBHZZ	XBHZZ	XBHZZ					SHIM, 0.008 205742 15434			EA	V	
99	47	XBHZZ	XBHZZ	XBHZZ					SHIM, 0.009 205743 15434			EA	V	
99	48	XBHZZ	XBHZZ	XBHZZ					SHIM, 0.020 205744 15434			EA	V	
99	49	XBHZZ	XBHZZ	XBHZZ					SHIM, 0.031 205745 15434			EA	V	
99	50	PAHZZ	PAHZZ	PAHZZ				2815-01-207-3716	SHIM, 0.062 205746 15434			EA	12	
99	51	XBHZZ	XBHZZ	XBHZZ					UNER ASSEMBLY 3007525 15434			EA	12	
99	52	XBHZZ	XBHZZ	XBHZZ					LINER, CYLINDER 3022157 15434			EA	12	
99	53	XBHZZ	XBHZZ	XBHZZ					SEAL, CREVICE 205115 15434			EA	12	
99	54	PAHZZ	PAHZZ	PAHZZ					PACKING, PREFORMED 207524 15434			EA	12	
99	55	XBFZZ	XBFZZ	XBFZZ				5330-01-201-3616	PACKING, PREFORMED 205182 15434			EA	1	
									VALVE, PISTON COOLING AR-11509 15434					



SECTION II

(1) ILLUSTRATION		(2) SMR CODE				(3) USMC		(4) NATIONAL STOCK NUMBER	(5) DESCRIPTION			(6) U/M	(7) QTY INC IN UNIT	(8) USMC QTY PER EQUIP
(a) FIG NO.	(b) ITEM NO.	a ARMY	b AIR FORCE	c NAVY	d USMC	a SSI	b REPL FACTOR		REF NUMBER	MFR CODE	USABLE ON CODE			
									GROUP 07 - ENGINE (CONTINUED)					
99	56	XBFZZ	XBFZZ	XBFZZ								EA	1	
99	57	PAOZZ	PAFZZ	PAFZZ				5365-01-224-2939				EA	1	
99	58	XBOZZ	XBOZZ	XBOZZ								EA	1	
99	59	XBOZZ	XBOZZ	XBOZZ								EA	1	
99	60	PAFZZ	PAFZZ	PAFZZ				5330-01-201-3617				EA	1	
99	61	XBFZZ	XBFZZ	XBFZZ								EA	1	
99	62	PAOZZ	PAOZZ	PAOZZ				5330-01-201-3652				EA	1	
99	63	PAFZZ	PAFZZ	PAFZZ				5306-00-483-8833				EA	6	
99	64	PAFZZ	PAFZZ	PAFZZ				5310-00-261-7340				EA	12	
99	65	PAFZZ	PAFZZ	PAFZZ				5310-01-112-4308				EA	12	
99	66	PAFZZ	PAFZZ	PAFZZ				4730-01-147-2223				EA	1	
99	67	PAFZZ	PAFZZ	PAFZZ				5306-00-483-8833				EA	6	
99	68	XBFZZ	XBFZZ	XBFZZ								EA	1	
99	69	PAFZZ	PAFZZ	PAFZZ				5330-01-201-3664				EA	1	
99	70	PAFZZ	PAFZZ	PAFZZ				3120-01-201-8722				EA	24	
99	71	PAFZZ	PAFZZ	PAFZZ				5305-00-656-0230				EA	4	
99	72	PAFZZ	PAFZZ	PAFZZ				5310-00-209-0965				EA	4	
99	73	XBFZZ	PAFZZ	PAFZZ								EA	1	
99	74	XBFZZ	PAFZZ	PAFZZ								EA	1	
99	75	PAFZZ	PAFZZ	PAFZZ				5330-00-582-7484				EA	2	

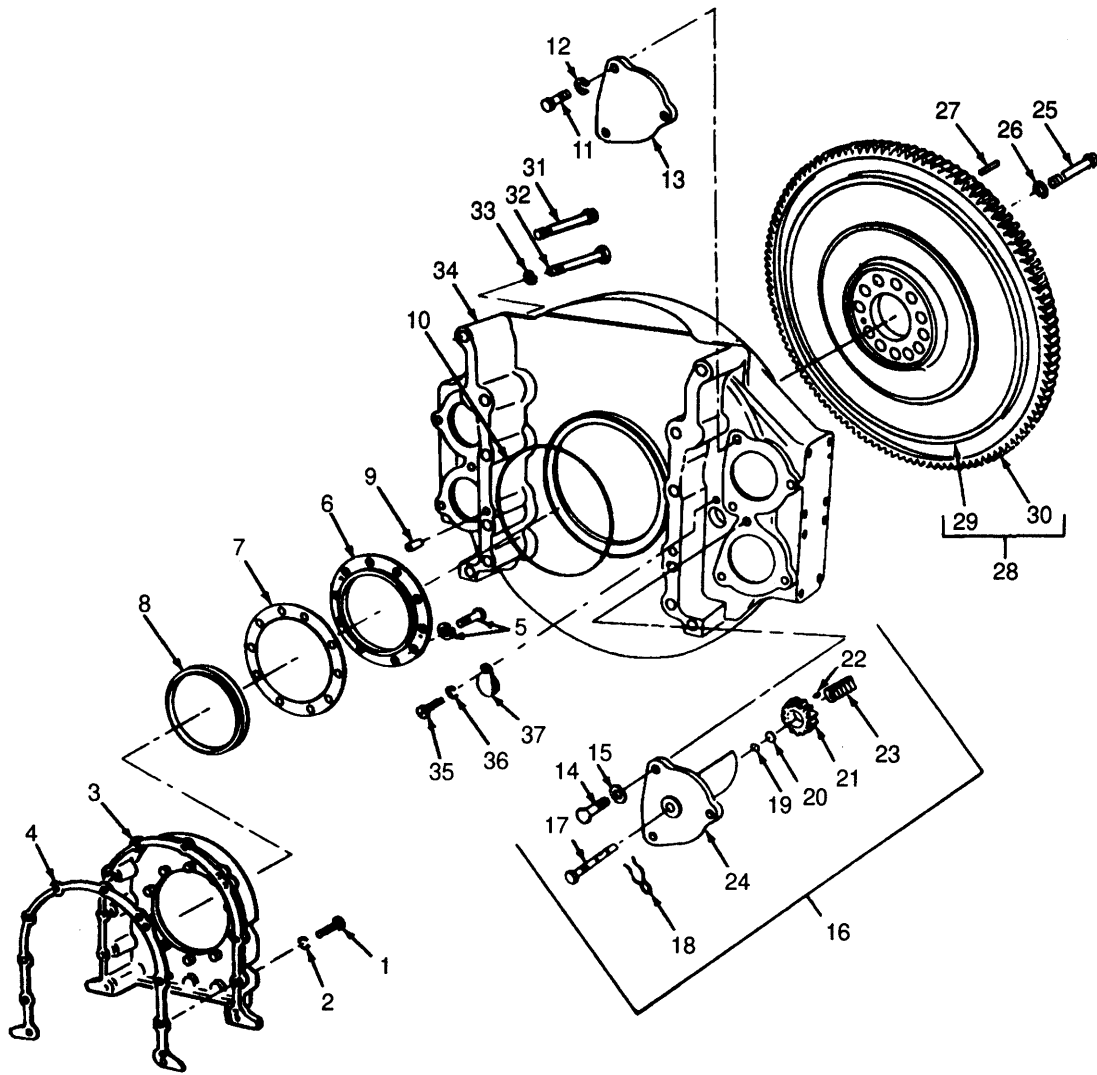

Figure 100. Flywheel Housing and Related Parts.

SECTION II

(1) ILLUSTRATION		(2) SMR CODE				(3) USMC		(4) NATIONAL STOCK NUMBER	(5) DESCRIPTION			(6)	(7)	(8)
(a) FIG NO.	(b) ITEM NO.	a ARMY	b AIR FORCE	c NAVY	d USMC	a SSI	b REPL FACTOR	REF NUMBER	MFR CODE	USABLE ON CODE	U/M	QTY INC IN UNIT	USMC QTY PER EQUIP	
100	1	PAFZZ	PAFZZ	PAFZZ										5305-01-082-2206
100	2	PAFZZ	PAFZZ	PAFZZ				5310-00-209-0965	GROUP 07 - ENGINE (CONTINUED) CAPSCREW 106069 15434			EA	10	
100	3	XBFZZ	XBFZZ	XBFZZ					WASHER, LOCK MS35338-47 96906			EA	10	
100	4	XBHZZ	XBHZZ	XBHZZ					HOUSING, REAR GEAR 3005937 15434			EA	1	
100	5	PAFZZ	PAFZZ	PAFZZ				5305-00-426-4184	GASKET, GEAR HOUSING 3005940 15434			EA	1	
100	6	XBFZZ	XBFZZ	XBFZZ					CAPSCREW AND WASHER S115 15434			EA	10	
100	7	PAFZZ	PAFZZ	PAFZZ				5330-01-203-0273	RETAINER, OIL SEAL 207547 15434			EA	1	
100	8	PAFZZ	PAFZZ	PAFZZ				5330-01-202-6712	GASKET, SEAL RETAINER, PART OF SET 3801265 205571 15434			EA	1	
100	9	XBFZZ	XBFZZ	XBFZZ					SEAL, REAR COVER 3016790 15434			EA	1	
100	10	PAFZZ	PAFZZ	PAFZZ				5330-01-224-2860	DOWEL, FLYWHEEL HOUSING 70662 15434			EA	2	
100	11	PAFZZ	PAFZZ	PAFZZ				5305-00-477-0382	SEAL, DUST 207551 15434			EA	1	
100	12	PAFZZ	PAFZZ	PAFZZ				5310-00-820-6653	CAPSCREW S181 15434			EA	3	
100	13	XBFZZ	XBFZZ	XBFZZ				8110-00-833-1919	WASHER, LOCK MS35338-50 96906 S603 15434			EA	3	
100	14	PAFZZ	PAFZZ	PAFZZ				5306-01-072-9115	COVER, STARTER FLANGE 62182 15434			EA	1	
100	15	PAFZZ	PAFZZ	PAFZZ				5310-00-820-6653	CAPSCREW 158250 15434			EA	3	
100	16	PAFZZ	PAFZZ	PAFZZ				2815-01-199-6620	WASHER, LOCK MS35338-50 96906 S603 15434			EA	3	
100	17	XBFZZ	XBFZZ	XBFZZ					BEARING MECHANISM AR-11490 15434			EA	1	
100	18	XDFZZ	PAFZZ	PAFZZ					SHAFT, BARRING, DEVICE 206089 15434			EA	1	
100	19	PAFZZ	PAFZZ	PAFZZ				5330-00-951-3538	CLAMP, EXTERNAL COTTER 169834 15434			EA	1	
100	20	PAFZZ	PAFZZ	PAFZZ				5365-01-203-3424	PACKING PREFORMED 102827 TS33-016 15434			EA	1	
100	21	XBFZZ	XBFZZ	XBFZZ					RING, RETAINING 206090 15434			EA	1	
100	22	PAFZZ	PAFZZ	PAFZZ				5315-00-873-7223	GEAR, BARRING DEVICE 206091 15434			EA	1	
100	23	PAFZZ	PAFZZ	PAFZZ					KEY, COUPLING S306 15434			EA	1	
100	24	XBFZZ	XBFZZ	XBFZZ					SPRING, BARRING DEVICE 202092 15434			EA	1	
100	25	PAFZZ	PAFZZ	PAFZZ				5305-01-201-3517	HOUSING, BARRING DEVICE 206093 15434			EA	1	
100	26	PAFZZ	PAFZZ	PAFZZ				5310-01-201-8622	CAPSCREW AND WASHER 3023536 15434			EA	12	
100	27	PAHZZ	XBFZZ	XBFZZ				5315-01-201-8671	WASHER, CAPSCREW 205059 15434			EA	12	
									PIN, ROLL 131584 15434			EA	1	

SECTION II

(1) ILLUSTRATION		(2) SMR CODE				(3) USMC		(4) NATIONAL STOCK NUMBER	(5) DESCRIPTION			(6)	(7)	(8)
(a) FIG NO.	(b) ITEM NO.	a ARMY	b AIR FORCE	c NAVY	d USMC	a SSI	b REPL FACTOR	REF NUMBER	MFR CODE	USABLE ON CODE	U/M	QTY INC IN UNIT	USMC QTY PER EQUIP	
100	28	PAFHH	PAHZZ	PAHZZ				2815-01-199-6705				EA	1	
100	29	XAHZZ	XAFZZ	XAFZZ					3021394	15434		EA	1	
100	30	PAHZZ	PAHZZ	PAHZZ				2815-00-787-6505	206517	15434		EA	1	
100	31	PAFZZ	PAFZZ	PAFZZ				5305-01-201-1898	124507	15434		EA	2	
100	32	PAFZZ	PAFZZ	PAFZZ				5305-01-203-4958	205565	15434		EA	10	
100	33	PAFZZ	PAFZZ	PAFZZ				5310-00-010-3326	S150A	15434		EA	12	
100	34	XBFZZ	XBFHZ	XBFHZ					MS35338-51	96906		EA	1	
100	35	PAFZZ	PAFZZ	PAFZZ				530500-225-3840	S611	15434		EA	2	
100	36	PAFZZ	PAFZZ	PAFZZ				5310-00-159-6209	HOUSING, FLYWHEEL 3024586	15434		EA	2	
100	37	XBFZZ	XBFZZ	XBFZZ					SCREW, CAP, HEXAGON HEAD MS90725-7	96906		EA	2	
									S167A	15434		EA	2	
									WASHER, LOCK MS122032	96906		EA	2	
									S600	15434		EA	2	
									COVER, ACCESS HOLE 3010410	15434		EA	2	



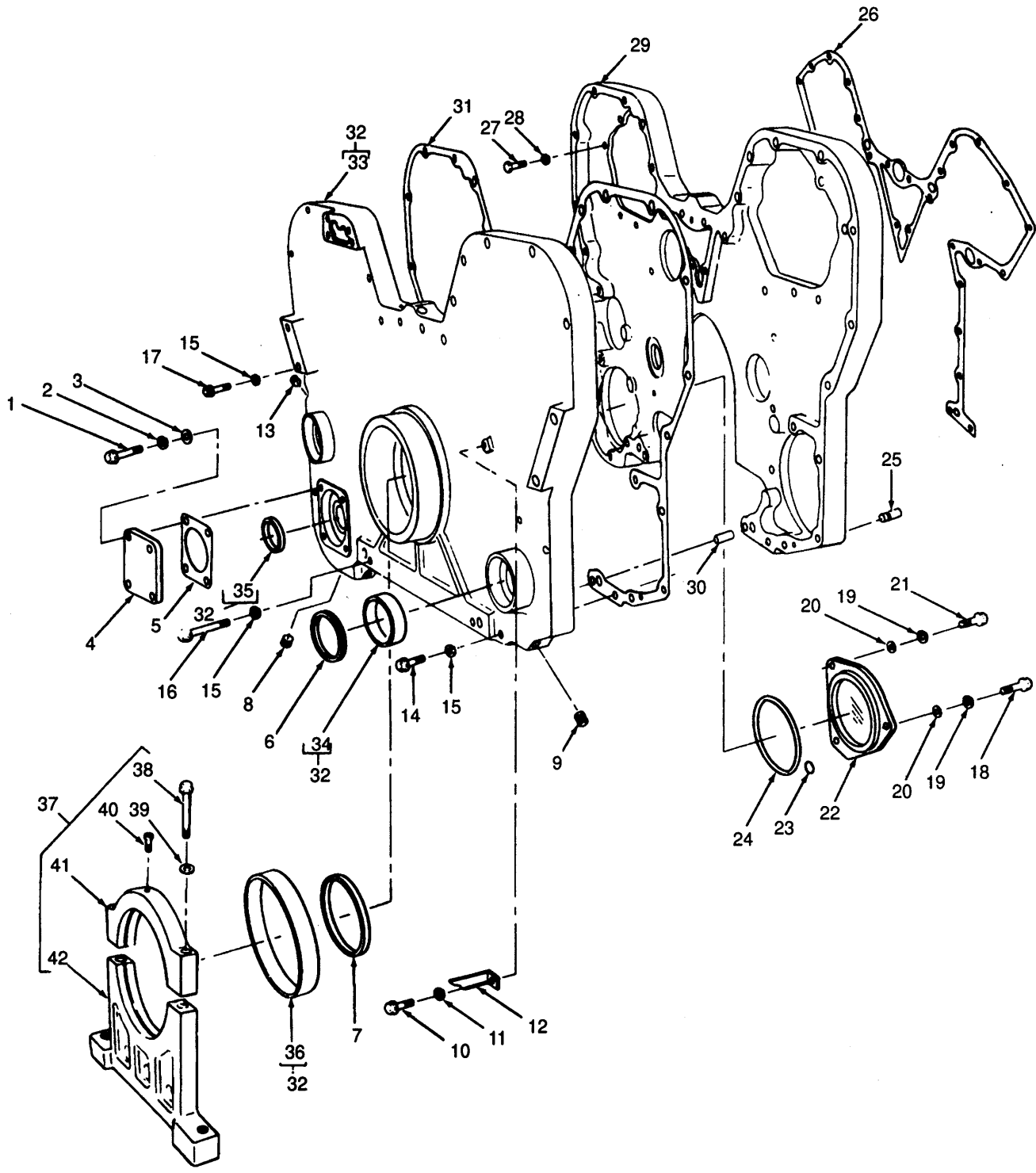

Figure 101. Front Gear Housing and Related Parts.

Section II

(1) ILLUSTRATION		(2) SMR CODE				(3) USMC		(4)	(5) DESCRIPTION			(6)	(7)	(8)
(a) FIG NO.	(b) ITEM NO.	a ARMY	b AIR FORCE	c NAVY	d USMC	a SSI	b REPL FACTOR	NATIONAL STOCK NUMBER	REF NUMBER	MFR CODE	USABLE ON CODE	U/M	QTY INC IN UNIT	USMC QTY PER EQUIP
									GROUP 07-ENGINE (CONTINUED)					
101	1	PAFZZ	PAFZZ	PAFZZ				5305-01-203-6444	CAPSCREW S145	15434		EA	4	
101	2	PAFZZ	PAFZZ	PAFZZ				5310-01-201-3707	WASHER, LOCK 111445	15434		EA	4	
101	3	PAFZZ	PAFZZ	PAFZZ				5310-00-167-0823	WASHER, FLAT AN960-816	88044		EA	4	
101	4	XBFZZ	XBFZZ	XBFZZ					COVER, FRONT HYDRAULIC HOLE 206406	15434		EA	1	
101	5	PAFZZ	PAFZZ	PAFZZ				533001-201-3642	GASKET, COVER, PART OF SET 3801265	15434		EA	1	
101	6	PAFZZ	PAFZZ	PAFZZ				5330-01-043-5492	SEAL, OIL PART OF SET 3801265 3016788	15434		EA	2	
101	7	PAFZZ	PAFZZ	PAFZZ				5330-01-237-4960	SEAL, OIL 3016792	15434		EA	1	
101	8	XBFZZ	XBFZZ	XBFZZ					PLUG, PIPE 3008466	15434		EA	4	
101	9	PAFZZ	XBFZZ	XBFZZ				4730-01-199-7780	PLUG, PIPE 3002158	15434		EA	2	
101	10	PAFZZ	PAFZZ	PAFZZ				5306-01-201-3504	CAPSCREW (POINTER) 206527	15434		EA	1	
101	11	PAFZZ	PAFZZ	PAFZZ				5310-00-407-9566	WASHER, LOCK MS35338-45	96906		EA	1	
101	12	XBFZZ	XBFZZ	XBFZZ					S605 POINTER, TIMING 206526	15434		EA	1	
101	13	PAFZZ	XBFZZ	XBFZZ				4730-01-147-2223	PLUG, PIPE 3008468	15434		EA	1	
101	14	PAFZZ	PAFZZ	PAFZZ				5305-00-069-5582	SCREW, CAP, HEXAGON HEAD MS90725-98	96906		EA	7	
101	15	PAFZZ	PAFZZ	PAFZZ				5310-00-209-0965	S127 WASHER, LOCK MS35338-47	15434		EA	20	
101	16	PAFZZ	PAFZZ	PAFZZ				5305-00-843-9529	S610 CAPSCREW 110266	15434		EA	6	
101	17	PAFZZ	PAFZZ	PAFZZ				5305-01-201-1894	102020 CAPSCREW	15434		EA	6	
101	18	PAFZZ	PAFZZ	PAFZZ				5305-01-201-3503	S162A CAPSCREW	15434		EA	2	
101	19	PAFZZ	PAFZZ	PAFZZ				5310-01-201-3505	WASHER, LOCK 135783	15434		EA	3	
101	20	PAFZZ	PAFZZ	PAFZZ				5310-01-201-3506	WASHER 3175027	15434		EA	3	
101	21	PAFZZ	PAFZZ	PAFZZ				5305-01-201-3507	206032 CAPSCREW	15434		EA	1	
101	22	XBFZZ	XBFZZ	XBFZZ					COVER, REAR HYDRAULIC HOLE 206158	15434		EA	1	
101	23	PAFZZ	PAFZZ	PAFZZ				5330-01-201-3618	PACKING, PREFORMED, PART OF SET 3801265	15434		EA	1	
101	24	PAFZZ	PAFZZ	PAFZZ				5330-01-201-3619	145600 PACKING, PREFORMED	15434		EA	1	
101	25	XBFZZ	XBFZZ	XBFZZ					70861 DOWEL, DIAMOND	15434		EA	2	
101	26	PAFZZ	PAFZZ	PAFZZ				5330-01-201-3643	102979 GASKET, FRONT GEAR HOUSING, PART OF SET 3801265	15434		EA	1	
									3010719	15434				

Section II

(1) ILLUSTRATION		(2) SMR CODE				(3) USMC		(4) NATIONAL STOCK NUMBER	(5) DESCRIPTION			(6)	(7)	(8)
(a) FIG NO.	(b) ITEM NO.	a ARMY	b AIR FORCE	c NAVY	d USMC	a SSI	b REPL FACTOR	REF NUMBER	MFR CODE	USABLE ON CODE	U/M	QTY INC IN UNIT	USMC QTY PER EQUIP	
101	27	PAFZZ	PAFZZ	PAFZZ				5305-00-071-1788	GROUP07-ENGINE(CONTINUED)			EA	15	
101	28	PAFZZ	PAFZZ	PAFZZ				531000-261-7340	CAPSCREW MS90728-87 96906		EA	15		
101	29	XBFZZ	XBFZZ	XBFZZ					WASHER, LOCK MS35338-8 S604 15434		EA	1		
101	30	PAFZZ	XBFZZ	XBFZZ				5315-01-201-8619	HOUSING, FRONT GEAR 3008429 15434		EA	2		
101	31	PAFZZ	PAFZZ	PAFZZ				5330-01-201-3644	DOWEL, FRONT COVER 102978 15434		EA	1		
101	32	XBFZZ	XBFZZ	XBFZZ					GASKET 3008428 15434		EA	1		
101	33	XBFZZ	XBFZZ	XBFZZ					COVER, GEAR HOUSING 3032849 15434		EA	1		
101	34	PAFZZ	PAFZZ	PAFZZ				3210-00-877-2213	COVER, GEAR HOUSING 3028862 15434		EA	2		
101	35	PAFZZ	PAFZZ	PAFZZ				3120-01-201-8724	BUSHING, ACCESSORY DRIVE 132770 15434		EA	1		
101	36	PAFZZ	PAFZZ	PAFZZ				3120-01-201-3700	BUSHING, POWER STEERING 205133 15434		EA	1		
101	37	XBFZZ	XBFZZ	XBFZZ					BUSHING, TRUNNION 205683 15434		EA	1		
101	38	PAFZZ	PAFZZ	PAFZZ				5305-01-203-8362	SUPPORT ASSEMBLY, FRONT 3176012 15434		EA	2		
101	39	PAFZZ	PAFZZ	PAFZZ				5310-00-081-8500	CAPSCREW 205681 15434		EA	2		
101	40	PAFZZ	PAFZZ	PAFZZ				4730-00-164-1923	WASHER, PLAIN 127316 15434		EA	1		
101	41	XBFZZ	XBFZZ	XBFZZ					FITTING, GREASE S2268 15434		EA	1		
101	42	XBFZZ	XBFZZ	XBFZZ					SUPPORT, FRONT 205609 15434		EA	1		
									SUPPORT, FRONT 205610 15434					





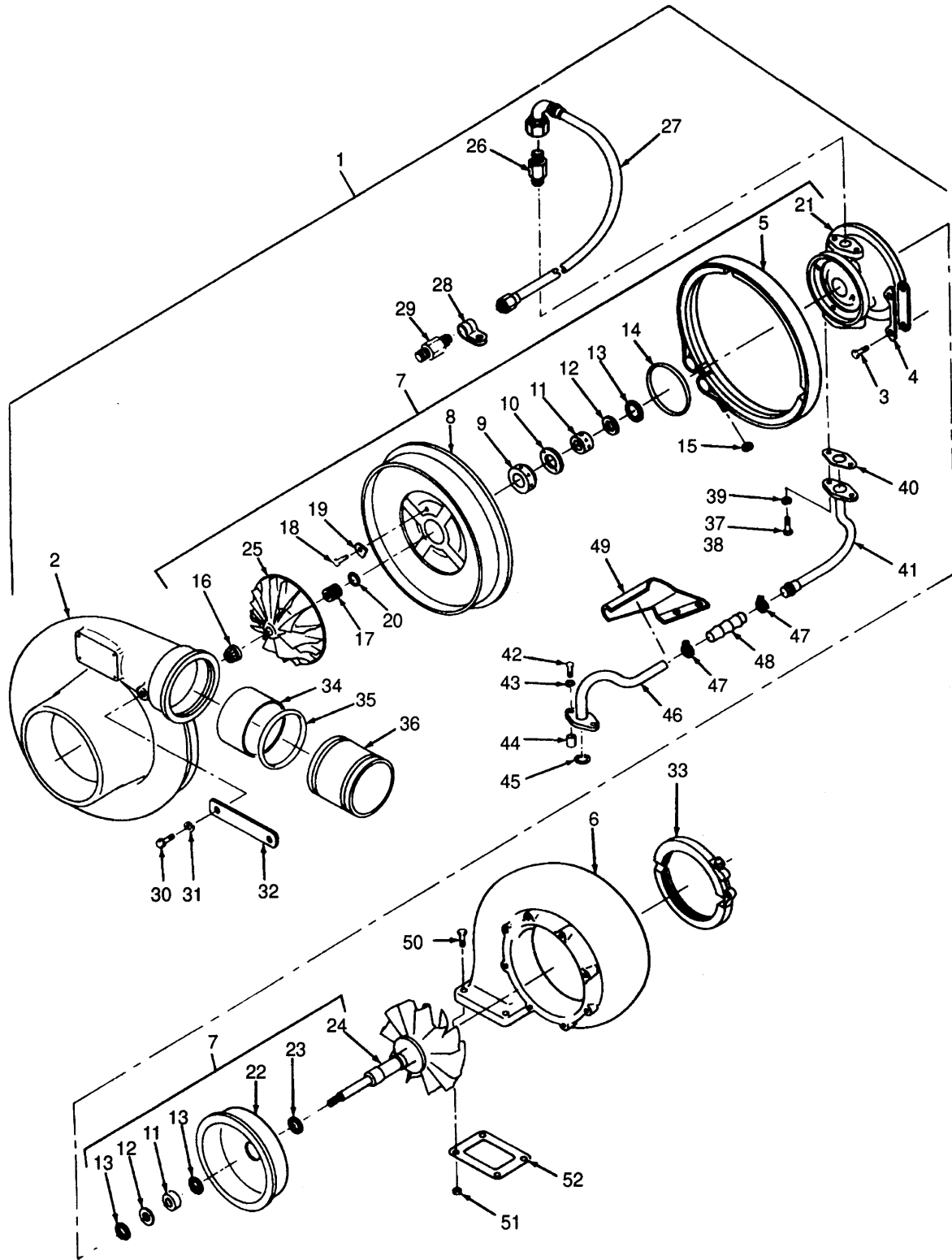

Figure 102. Turbocharger and Related Parts.  
480

Section II

(1) ILLUSTRATION		(2) SMR CODE				(3) USMC		(4)	(5) DESCRIPTION			(6)	(7)	(8)
(a) FIG NO.	(b) ITEM NO.	a ARMY	b AIR FORCE	c NAVY	d USMC	a SSI	b REPL FACTOR	NATIONAL STOCK NUMBER	REF NUMBER	MFR CODE	USABLE ON CODE	U/M	QTY INC IN UNIT	USMC QTY PER EQUIP
									GROUP 07-ENGINE (CONTINUED)					
102	1	PAOZZ	PAOZH	PAOHZ				2910-01-169-9166	TURBO CHARGER ASSEMBLY			EA	2	
									3033554	15434				
									T18A95	70210				
									465126-16	08179				
102	2	XBFZZ	XBFHZ	XBFHZ					HOUSING, COMPRESSOR			EA	1	
									3022507	15434				
102	3	PAFZZ	PAFZZ	PAFZZ				5306-01-201-1896	BOLT, TURBINEHOUSING			EA	8	
									3016315	15434				
102	4	PAFZZ	PAFZZ	PAFZZ				2990-01-199-7978	LOCKPLATE, TURBINEHOUSING			EA	4	
									202872	15434				
102	5	PAFZZ	PAFZZ	PAFZZ				5340-01-216-7426	BAND			EA	1	
									202868	15434				
102	6	XBFZZ	XBFHZ	XBFHZ					HOUSING, TURBINE			EA	1	
									2027438	15434				
102	7	PAFHH	PAFHH	PAFHH				2910-01-169-9167	HOUSING, ASSEMBLY, CENTER			EA	1	
									3033543	15434				
									409095-28	98137				
102	8	XBFZZ	XBFZZ	XBFZZ					BACKPLATE			EA	1	
									3022503	15434				
102	9	XBFZZ	XBFZZ	XBFZZ					COLLAR, THRUST			EA	1	
									3009198	15434				
102	10	PAFZZ	PAFZZ	PAFZZ				3110-01-201-8651	BEARING, THRUST			EA	1	
									202856	15434				
102	11	PAFZZ	PAFZZ	PAFZZ				3110-01-201-8649	BEARING			EA	2	
									207425	15434				
102	12	XBFZZ	XBFZZ	XBFZZ					WASHER			EA	2	
									202855					
102	13	PAFZZ	PAFZZ	PAFZZ				5365-01-022-2582	RING, RETAINING			EA	3	
									202853	15434				
102	14	PAFZZ	PAFZZ	PAFZZ				5330-01-201-3632	PACKING, PREFORMED			EA	1	
									202859	15434				
102	15	PAFZZ	PAFZZ	PAFZZ				5310-01-201-3669	LOCKNUT, VBAND			EA	1	
									207432	15434				
102	16	PAFZZ	PAFZZ	PAFZZ				5310-01-202-8341	LOCKNUT			EA	1	
									3009199	15434				
102	17	XBFZZ	PAFZZ	PAFZZ					SPACER, THRUST			EA	1	
									3009197	15434				
102	18	PAFZZ	PAFZZ	PAFZZ				5306-01-201-1897	BOLT			EA	1	
									3009195	15434				
102	19	PAFZZ	PAFZZ	PAFZZ				3120-01-043-4253	WASHER			EA	4	
									3004682	15434				
102	20	XBFZZ	XBFZZ	XBFZZ					RING, PISTON			EA	1	
									202860	15434				
102	21	XBFZZ	XBFHZ	XBFHZ					CENTER HOUSING ASSEMBLY			EA	1	
									3031443	15434				
102	22	XBFZZ	XBFHZ	XBFHZ					SHROUD, WHEEL			EA	1	
									202852	15434				
102	23	XBFZZ	XBFZZ	XBFZZ					RING, PISTON			EA	1	
									207431	15434				
102	24	XBFZZ	XBFHZ	XBFHZ					WHEEL AND SHAFT ASSEMBLY			EA	1	
									3022505	15434				
102	25	XBFZZ	XBFHZ	XBFHZ					IMPELLER			EA	1	
									3022504	15434				
102	26	PAOZZ	XBFHZ	XBFHZ				4730-01-127-6104	ADAPTER			EA	1	
									3014354	15434				
102	27	PAFZZ	FHZ	FHZ				4720-01-199-7805	OIL HOSE ASSEMBLY			EA	1	
									3177046	15434				
102	28	XBFZZ	XBFHZ	XBFHZ					CLAMP			EA	2	
									108722	15434				

Section II

(1) ILLUSTRATION		(2) SMR CODE				(3) USMC		(4)	(5) DESCRIPTION			(6)	(7)	(8)
(a) FIG NO.	(b) ITEM NO.	a ARMY	b AIR FORCE	c NAVY	d USMC	a SSI	b REPL FACTOR	NATIONAL STOCK NUMBER	REF NUMBER	MFR CODE	USABLE ON CODE	U/M	QTY INC IN UNIT	USMC QTY PER EQUIP
									GROUP 07-ENGINE (CONTINUED)					
102	29	XBFZZ	XBFHZ	XBFHZ								EA	2	
102	30	PAOZZ	FHZ	FHZ				5305-00-269-2807	ADAPTER 142427	15434		EA	4	
102	31	PAOZZ	PAOZZ	PAOZZ				5310-00-562-6558	CAPSCREW MS90726-64 S165	96906 15434		EA	4	
102	32	XBOZZ	XBOZZ	XBOZZ					WASHER S626	15434		EA	2	
102	33	PAOZZ	PAOZZ	PAOZZ				5340-01-213-7089	BRACE, RETAINING 3175806	15434		EA	1	
102	34	XBOZZ	XBOZZ	XBOZZ					CLAMP, V BAND 201989	15434		EA	1	
102	35	PAOZZ	PAOZZ	PAOZZ				5330-01-201-8685	SEAL, DUST 3023129	15434		EA	2	
102	36	XBOZZ	XBOZZ	XBOZZ					PACKING, PREFORMED 3023066	15434		EA	2	
102	37	PAOZZ	PAOZZ	PAOZZ				5305-00-577-5462	TUBE, AIR 207214	15434		EA	2	
102	38	PAOZZ	PAOZZ	PAOZZ					CAPSCREW, THRUST PLATE MS18154-60 S112	96906 15434		EA	1	
102	39	PAOZZ	PAOZZ	PAOZZ				4310-00-261-7340	CAPSCREW (USED ON FRONT TURBO CHARGER) S114	15434		EA	3	
102	40	PAOZZ	PAOZZ	PAOZZ				5330-01-043-5605	WASHER, LOCK MS35338-8 S604	96906 15434		EA	1	
102	41	XBOZZ	XBOZZ	XBOZZ					GASKET, FLANGE, PART OF SET 3801265 201048	15434		EA	1	
102	42	PAOZZ	PAOZZ	PAOZZ				5305-01-081-0474	CONNECTION 3177190	15434		EA	1	
102	43	PAOZZ	PAOZZ	PAOZZ				5310-00-159-6209	CAPSCREW(USEDONREAR TURBO CHARGER) S-156-B	15434		EA	1	
102	44	XBOZZ	PAOZZ	PAOZZ					WASHERLOCK S600 MS122032	15434 96906		EA	1	
102	45	PAOZZ	PAOZZ	PAOZZ				5330-01-226-8748	SPACER (USED ON REAR TURBO CHARGER), 3177195	15434		EA	1	
102	46	XBOZZ	XBOZZ	XBOZZ					PACKING, PREFORMED 216187	15434		EA	1	
102	47	PAOZZ	PAOZZ	PAOZZ				4730-01-109-8193	OIL, DRAIN TUBE ASSEMBLY 3177188	15434		EA	2	
102	48	PAOZZ	PAOZZ	PAOZZ				4720-01-200-2201	CLAMP 3010550	15434		EA	1	
102	49	XBOZZ	XBOZZ	XBOZZ					HOSE 3177034	15434		EA	1	
102	50	PAOZZ	PAOZZ	PAOZZ				530500-795-9303	SHIELD, TUBE 3177200	15434		EA	8	
102	51	PAOZZ	PAOZZ	PAOZZ				5310-00-059-9264	CAPSCREW 165005	15434		EA	8	
102	52	PAOZZ	PAOZZ	PAOZZ				5330-01-043-5604	LOCKNUT MS21045C6 107440	96906 15434		EA	2	
									GASKET, TURBINE TO EXHAUST, PART OF SET 3006132 206576	15434		EA	2	



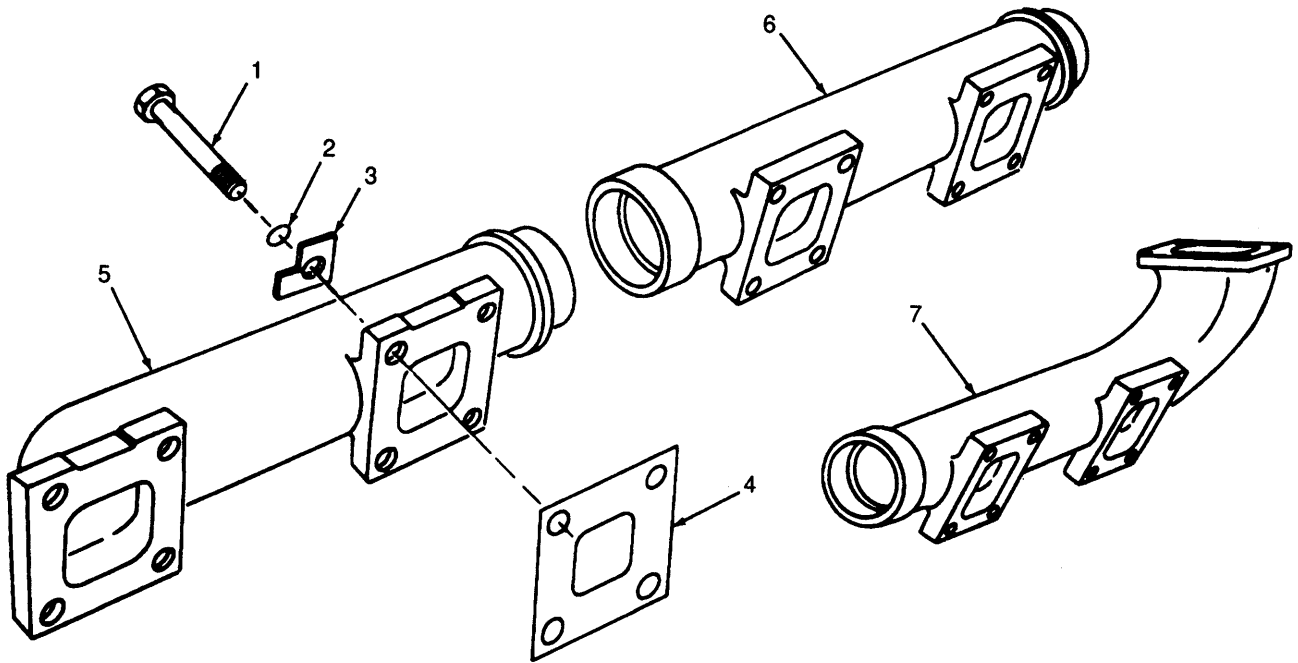

Figure 103. Exhaust Manifold and Related Parts.

Section II

(1) ILLUSTRATION		(2) SMR CODE				(3) USMC		(4)	(5) DESCRIPTION			(6)	(7)	(8)
(a) FIG NO.	(b) ITEM NO.	a ARMY	b AIR FORCE	c NAVY	d USMC	a SSI	b REPL FACTOR	NATIONAL STOCK NUMBER	REF NUMBER	MFR CODE	USABLE ON CODE	U/M	QTY INC IN UNIT	USMC QTY PER EQUIP
									GROUP 07-ENGINE (CONTINUED)					
103	1	PAOZZ	PAOZZ	PAOZZ				5305-01-204-0991	CAPSCREW, MANIFOLD 197032	15434		EA	48	
103	2	PAOZZ	PAOZZ	PAOZZ				3120-01-079-6527	WASHER, MANIFOLD, EXHAUST 109594	15434		EA	48	
103	3	PAOZZ	PAOZZ	PAOZZ				5340-01-229-4045	LOCKPLATE 3001405	15434		EA	48	
103	4	PAOZZ	PAOZZ	PAOZZ				5330-01-201-3662	GASKET, EXHAUST MANIFOLD, PART OF SET 3006132 205196	15434		EA	12	
103	5	XBOZZ	XBOZZ	XBOZZ					MANIFOLD, EXHAUST 205524	15434		EA	2	
103	6	XBOZZ	XBOZZ	XBOZZ					MANIFOLD, EXHAUST 206432	15434		EA	2	
103	7	XBOZZ	XBOZZ	XBOZZ					MANIFOLD, EXHAUST 206431	15434		EA	2	

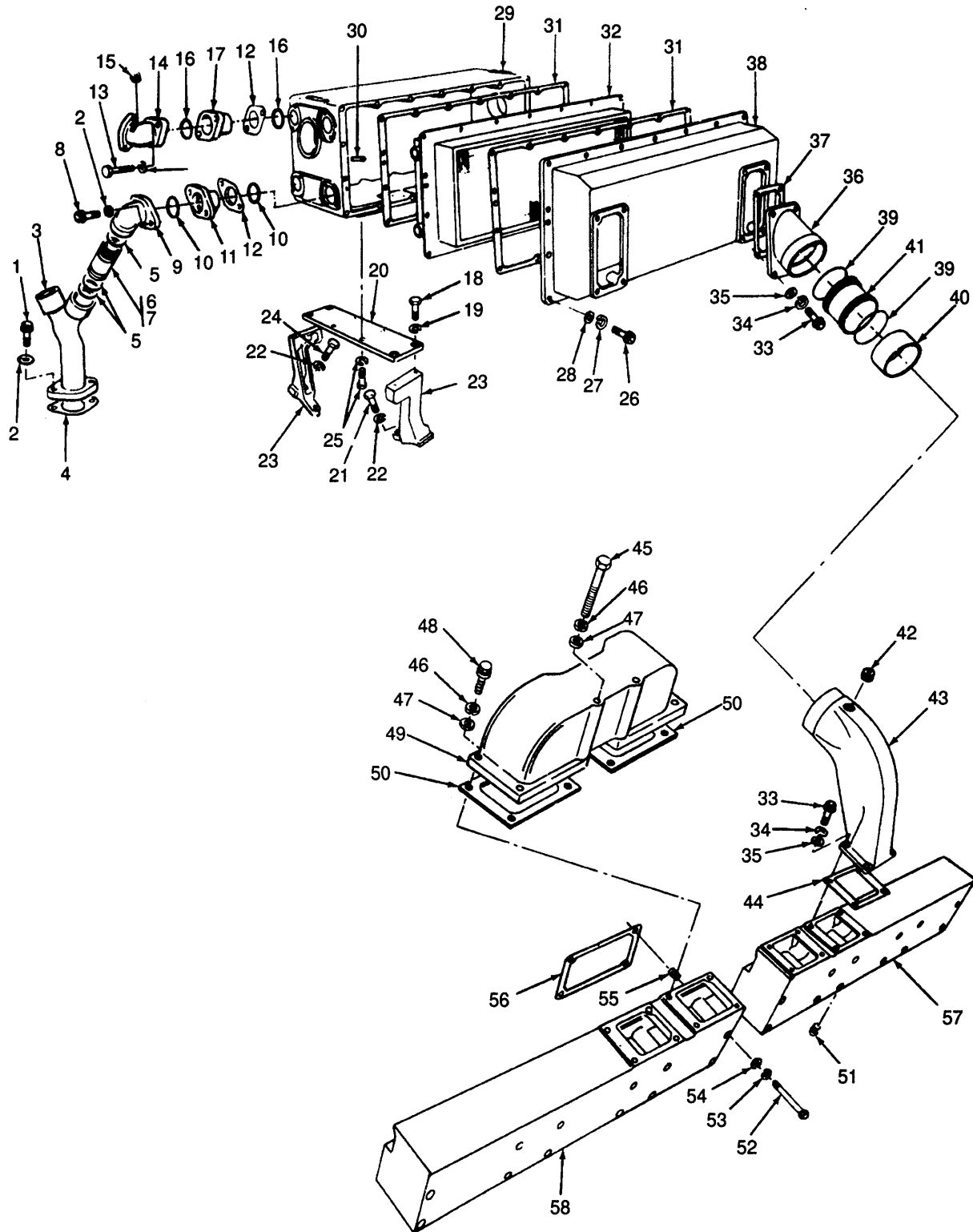

Figure 104. Air Intake Manifold and Related Parts.



Section II

(1) ILLUSTRATION		(2) SMR CODE				(3) USMC		(4)	(5) DESCRIPTION			(6)	(7)	(8)
(a) FIG NO.	(b) ITEM NO.	a ARMY	b AIR FORCE	c NAVY	d USMC	a SSI	b REPL FACTOR	NATIONAL STOCK NUMBER	REF NUMBER	MFR CODE	USABLE ON CODE	U/M	QTY INC IN UNIT	USMC QTY PER EQUIP
									GROUP 07-ENGINE(CONTINUED)					
104	1	PAFZZ	PAFZZ	PAFZZ				5305-00-2693213	CAPSCREW MS90725-62 S103D	69606 15434		EA	2	
104	2	PAFZZ	PAFZZ	PAFZZ				5310-00-261-7340	WASHER, LOCK MS35338-8 S604	96906 15434		EA	6	
104	3	XBFZZ	XBFZZ	XBFZZ					HOUSING, WATER TRANSFER 3010121	15434		EA	1	
104	4	PAFZZ	PAFZZ	PAFZZ				5330-01-201-3663	GASKET 3175517	15434		EA	1	
104	5	PAOZZ	PAOZZ	PAOZZ				5330-01-201-3629	PACKING, PREFORMED 3175545	15434		EA	6	
104	6	XBFZZ	XBFZZ	XBFZZ				T	UBE, WATER TRANSFER 3175267	15434		EA	2	
104	7	PAFZZ	PAFZZ	PAFZZ				5330-01-201-3630	PACKING, PREFORMED 3008710	15434		EA	2	
104	8	PAFZZ	PAFZZ	PAFZZ				5305-00-269-3216	SCREW, CAP, HEXAGONHEAD MS90725-66 S137	96906 15434		EA	4	
104	9	XBFZZ	XBFZZ	XBFZZ					CONNECTION, INLET 3019621	15434		EA	2	
104	10	PAFZZ	PAFZZ	PAFZZ				5330-01-201-3631	PACKING, PREFORMED, PART OF SET 3801265 3003016	15434		EA	4	
104	11	XBFZZ	XBFZZ	XBFZZ					ADAPTER, CONNECTION 3175528	15434		EA	4	
104	12	PAFZZ	PAFZZ	PAFZZ				5330-01-173-0890	GASKET 3014449	15434		EA	6	
104	13	PAFZZ	PAFZZ	PAFZZ				5305-00-577-5462	CAPSCREW THRUST PLATE MS18154-60 S112	96906 15434		EA	8	
104	14	XBFZZ	XBFZZ	XBFZZ					CONNECTION, OUTLET 3019620	15434		EA	2	
104	15	XBFZZ	XBFZZ	XBFZZ					PLUG, PIPE S923E	15434		EA	2	
104	16	PAFZZ	PAFZZ	PAFZZ				5330-01-201-3630	PACKING, PREFORMED 3008710	15434		EA	6	
104	17	XBFZZ	XBFZZ	XBFZZ					CONNECTION, ADAPTER 3008717	15434		EA	2	
104	18	PAFZZ	PAFZZ	PAFZZ					SCREW, CAP, HEXAGON HEAD MS907258-64 108707	96906 15434		EA	8	
104	19	PAFZZ	PAFZZ	PAFZZ				5310-00-010-3322	WASHER, LOCK MS35338-9 S610	96906 15434		EA	8	
104	20	XBFZZ	XBFZZ	XBFZZ					PLATE, SUPPORT 3031928	15434		EA	2	
104	21	PAFZZ	PAFZZ	PAFZZ				5305-01-201-8628	CAPSCREW 206041	15434		EA	4	
104	22	PAFZZ	PAFZZ	PAFZZ				5310-00-003-4094	WASHER, LOCK MS35338-48 S608	96906 15434		EA	8	
104	23	XBFZZ	XBFZZ	XBFZZ					SUPPORT, HOUSING 3031929	15434		EA	4	
104	24	PAFZZ	PAFZZ	PAFZZ				5305-01-224-2861	CAPSCREW 2053104	15434		EA	4	
104	25	PAFZZ	PAFZZ	PAFZZ				5305-01-147-8732	CAPSCREW AND LOCKWASHER 3012481	15434		EA	8	

Section II

(1) ILLUSTRATION		(2) SMR CODE				(3) USMC		(4)	(5) DESCRIPTION			(6)	(7)	(8)
(a) FIG NO.	(b) ITEM NO.	a ARMY	b AIR FORCE	c NAVY	d USMC	a SSI	b REPL FACTOR	NATIONAL STOCK NUMBER	REF NUMBER	MFR CODE	USABLE ON CODE	U/M	QTY INC IN UNIT	USMC QTY PER EQUIP
									GROUP 07-ENGINE (CONTINUED)					
104	26	PAFZZ	PAFZZ	PAFZZ				5305-01-143-0475	CAPSCREW 3012475	15434		EA	36	
104	27	PAFZZ	PAFZZ	PAFZZ				5310-00-261-7340	WASHER, LOCK MS35338-8 S604	96906 15434		EA	36	
104	28	PAFZZ	PAFZZ	PAFZZ				5310-00-080-6004	WASHER, PLAIN MS27183-14 S602	96906 15434		EA	36	
104	29	XBFZZ	XBFHZ	XBFHZ					HOUSING, AFTERCOOLER 3014450	15434		EA	1	
104	30	XBFZZ	XBFZZ	XBFZZ					PIN, DOWN 148566	15434		EA	4	
104	31	PAFZZ	PAFZZ	PAFZZ				5330-01-201-8691	GASKET 3011580	15434		EA	4	
104	32	XBFZZ	PAFLL	PAFLL					CORE, AFTERCOOLER 3032030 469360-8	15434 70210		EA	2	
104	33	PAOZZ	PAOZZ	PAOZZ				5306-01-029-1161	CAPSCREW 199919	15434		EA	32	
104	34	PAOZZ	PAOZZ	PAOZZ				5310-00-261-7340	WASHER, LOCK MS35338-8 S604	96906 15434		EA	32	
104	35	PAOZZ	PAOZZ	PAOZZ				5310-00-080-6004	WASHER, PLAIN MS27183-14 S602	96906 15434		EA	32	
104	36	XBOZZ	XBOHZ	XBOHZ					CONNECTION, AIR CROSSOVER 206434	15434		EA	4	
104	37	PAOZZ	PAOZZ	PAOZZ				5330-01-178-1761	GASKET, CONNECTION PART OF SET 3801265 206435	15434		EA	4	
104	38	XBFZZ	XBFHZ	XBFHZ					COVER, HOUSING AFTERCOOLER 3021362	15434		EA	2	
104	39	PAOZZ	PAOZZ	PAOZZ				5330-01-204-2023	PACKING, PREFORMED, PART OF SET 3006132 3021421	15434		EA	8	
104	40	PADZZ	PADZZ	PADZZ				5330-01-201-3609	SEAL, DUST 3023130	15434		EA	4	
104	41	XBOZZ	XBOZZ	XBOZZ					TUBE, AIR 206436	15434		EA	4	
104	42	XBOZZ	XBOZZ	XBOZZ					PLUG, PIPE 3008466	15434		EA	4	
104	43	XBOZZ	XBOFZ	XBOFZ			*		HOUSING, AIR CROSSOVER 206438	15434		EA	4	
104	44	PAOZZ	PAOZZ	PAOZZ				5330-01-201-8692	GASKET, HOUSING 3028123	15434		EA	4	
104	45	PAOZZ	PADZZ	PADZZ				5305-01-201-1895	CAPSCREW 205314	15434		EA	4	
104	46	PAOZZ	PAOZZ	PAOZZ				5310-00-261-7340	WASHER, LOCK MS35338-8 S604	96906 15434		EA	16	
104	47	PAOZZ	PAOZZ	PAOZZ				5310-00-080-6004	WASHER, PLAIN MS27183-14 S602	96906 15434		EA	16	
104	48	PAOZZ	PAOZZ	PAOZZ				5306-01-029-1191	CAPSCREW 199919	15434		EA	12	
104	49	XBOFH	XBOFH	XBOFH					CONNECTION, AIR 3013114	15434		EA	2	
104	50	PAOZZ	PAOZZ	PAOZZ				5330-01-201-8692	GASKET, HOUSING 3028123	15434		EA	4	

Section II

(1) ILLUSTRATION		(2) SMR CODE				(3) USMC		(4)	(5) DESCRIPTION			(6)	(7)	(8)
(a) FIG NO.	(b) ITEM NO.	a ARMY	b AIR FORCE	c NAVY	d USMC	a SSI	b REPL FACTOR	NATIONAL STOCK NUMBER	REF NUMBER	MFR CODE	USABLE ON CODE	U/M	QTY INC IN UNIT	USMC QTY PER EQUIP
									GROUP 07-ENGINE (CONTINUED)					
104	51	XBOZZ	XBOZZ	XBOZZ								EA	4	
104	52	PAOZZ	PAOZZ	PAOZZ				5305-00-404-1390	PLUG, PIPE 3008465	15434		EA	48	
104	53	PAOZZ	PAOZZ	PAOZZ				5310-00-261-7340	CAPSCREW S149A	15434		EA	48	
104	54	PAOZZ	PAOZZ	PAOZZ				5310-00-080-6004	WASHER, LOCK MS35338-8 S604	96906 15434		EA	48	
104	55	PAOZZ	PAOZZ	PAOZZ				5365-01-207-0727	WASHER, PLAIN MS27183-14 S602	96906 15434		EA	24	
104	56	PAOZZ	PAOZZ	PAOZZ				5330-01-204-2184	SLEEVE, RUBBER 3014304	15434		EA	12	
104	57	XBOZZ	XBOHZ	XBOHZ					GASKET, MANIFOLD, PART OF SET 3006132 206277	15434		EA	2	
104	58	XBOZZ	XBOHZ	XBOHZ					MANIFOLD, AIR INTAKE 3019030	15434		EA	2	
									MANIFOLD, AIR INTAKE 3019031	15434		EA	2	

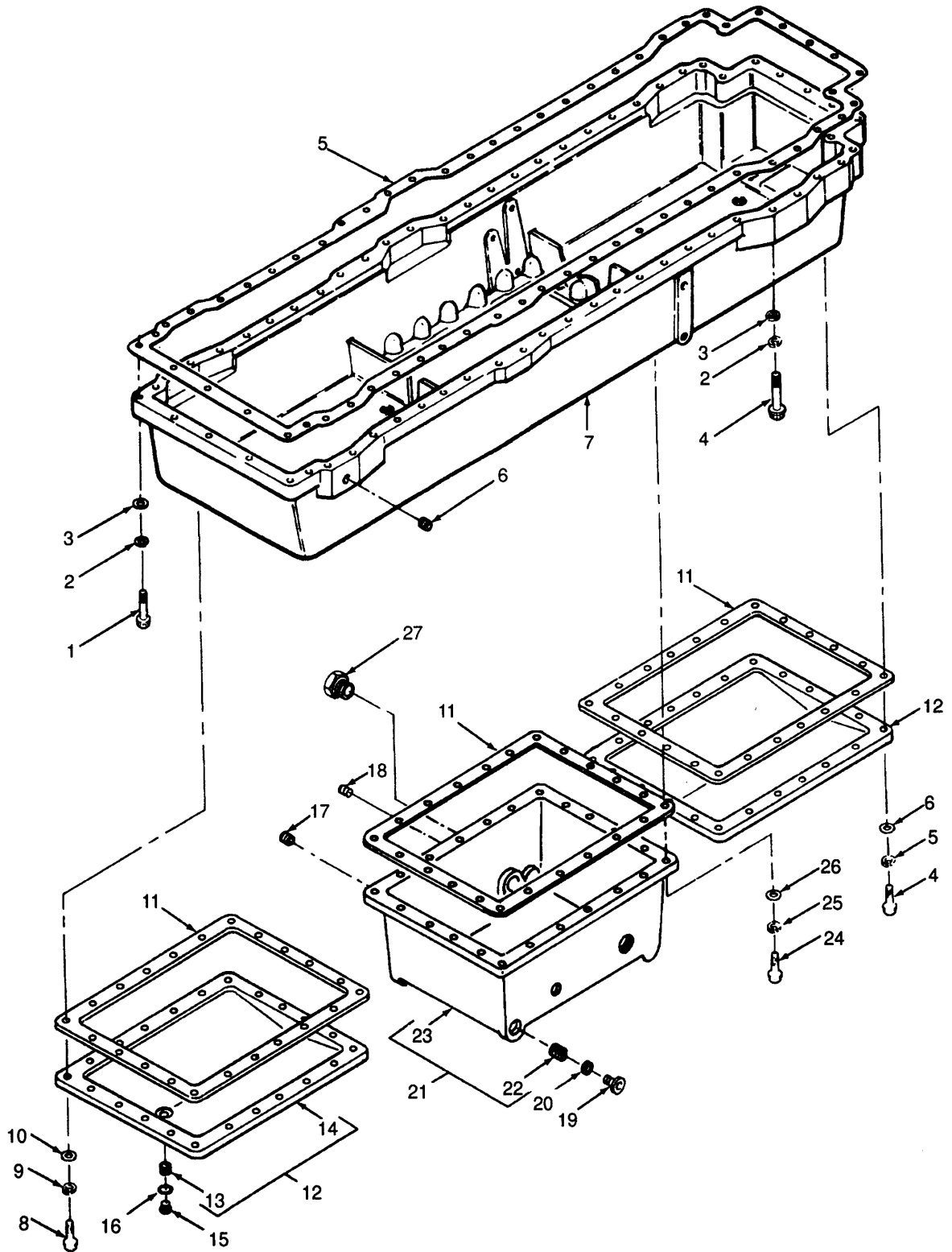

Figure 105. Oil Pan and Related Parts.

Section II

(1) ILLUSTRATION		(2) SMR CODE				(3) USMC		(4)	(5) DESCRIPTION			(6)	(7)	(8)
(a) FIG NO.	(b) ITEM NO.	a ARMY	b AIR FORCE	c NAVY	d USMC	a SSI	b REPL FACTOR	NATIONAL STOCK NUMBER	REF NUMBER	MFR CODE	USABLE ON CODE	U/M	QTY INC IN UNIT	USMC QTY PER EQUIP
									GROUP 07-ENGINE (CONTINUED)					
105	1	PAFZZ	PAFZZ	PAFZZ				5305-01-082-2206	CAPSCREW 106069	15434		EA	22	
105	2	PAFZZ	PAFZZ	PAFZZ				5310-01-201-3505	WASHER, LOCK 135783	15434		EA	62	
105	3	PAFZZ	PAFZZ	PAFZZ				5310-01-201-3506	WASHER 3175027	15434		EA	60	
105	4	PAFZZ	PAFZZ	PAFZZ				5305-01-202-2344	CAPSCREW 108767	15434		EA	31	
105	5	PAFZZ	PAFZZ	PAFZZ				5330-01-201-3649	GASKET, OIL PAN 207546	15434		EA	1	
105	6	PAFZZ	XBFZZ	XBFZZ				4730-01-199-7780	PLUG, PIPE 3002158	15434		EA	1	
105	7	XBFZZ	XBFZZ	XBFZZ					ADAPTER, OIL PAN 207545	15434		EA	1	
105	8	PAFZZ	PAFZZ	PAFZZ				5305-01-224-9112	CAPSCREW 206029	15434		EA	44	
105	9	PAFZZ	PAFZZ	PAFZZ				5310-01-201-3505	WASHER, LOCK 135783	15434		EA	44	
105	10	PAFZZ	PAFZZ	PAFZZ				5310-01-201-3506	WASHER 3175027	15434		EA	44	
105	11	PAFZZ	PAFZZ	PAFZZ				5330-01-201-3650	GASKET, OIL PAN, PART OF SET 3801265 206098	15434		EA	3	
105	12	XBFZZ	XBFZZ	XBFZZ					OIL PAN COVER ASSEMBLY 3028696	15434		EA	2	
105	13	PAFZZ	PAFZZ	PAFZZ				5340-01-039-0196	INSERT, SCREW THREAD 200845	15434		EA	2	
105	14	XAFZZ	XAFZZ	XAFZZ					COVER, OIL PAN 206099	15434		EA	2	
105	15	XDOZZ	PAOZZ	PAOZZ					PLUG, OIL PAN DRAIN 69962 7544021	15434 36540		EA	2	
105	16	PAOZZ	PADZZ	PADZZ				5365-00-197-9327	SPACER, RING, PART OF SET 3801265 67946	15434		EA	2	
105	19	XDOZ	PAOZZ	PAOZZ				5365-00-695-1247	PLUG, OIL DRAIN 69962 7544021	15434 36540		EA	2	
105	20	PAOZZ	PADZZ	PADZZ				5365-00-197-9327	SPACER, RING 67946	15434		EA	2	
105	21	XBFZZ	XBFZZ	XBFZZ					OIL PAN ASSEMBLY AR-12092	15434		EA	1	
105	22	XBFZZ	XBFZZ	XBFZZ				5345-01-039-0196	INSERT, SCREW, THREAD 200845	15434		EA	2	
105	23	XAFZZ	XAFZZ	XAFZZ					PAN, OIL 206100	15434		EA	1	
105	24	PAFZZ	PAFZZ	PAFZZ				5305-01-082-2206	CAPSCREW 106069	15434		EA	22	
105	25	PAFZZ	PAFZZ	PAFZZ				5310-01-201-3505	WASHER, LOCK 135783	15434		EA	22	
105	26	PAOZZ	PAOZZ	PAOZZ				5310-01-201-3506	WASHER 3175027	15434		EA	22	
105	27	ADFZZ	PAFZZ	PAFZZ				3720-00-896-0612	NIPPLE S920	15434		EA	1	

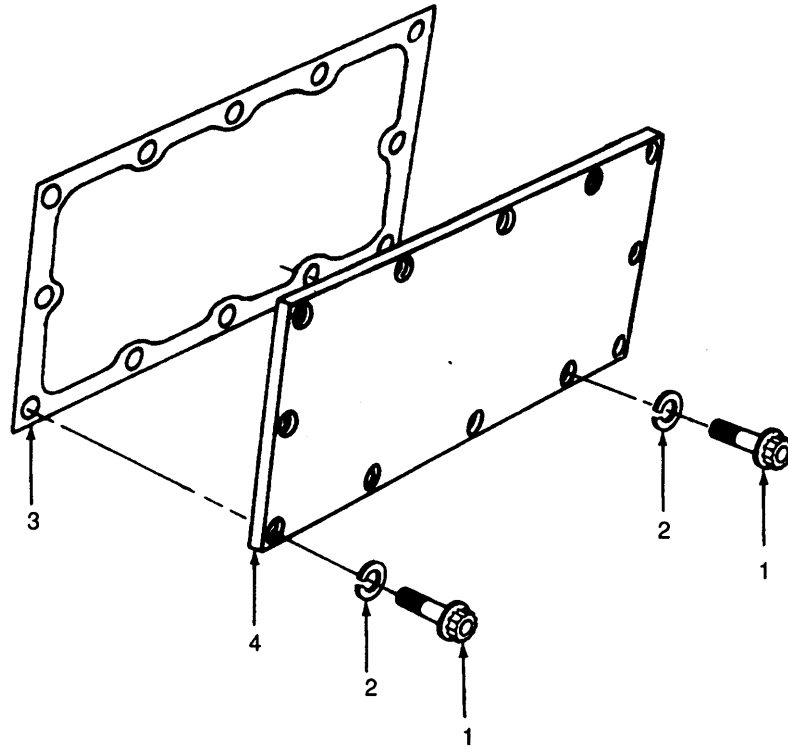

Figure 106. Hand Hole Cover and Related Parts.

Section II

(1) ILLUSTRATION		(2) SMR CODE				(3) USMC		(4)	(5) DESCRIPTION			(6)	(7)	(8)
(a) FIG NO.	(b) ITEM NO.	a ARMY	b AIR FORCE	c NAVY	d USMC	a SSI	b REPL FACTOR	NATIONAL STOCK NUMBER	REF NUMBER	MFR CODE	USABLE ON CODE	U/M	QTY INC IN UNIT	USMC QTY PER EQUIP
									GROUP 07-ENGINE (CONTINUED)					
106	1	PAOZZ	PAOZZ	PAOZZ				5305-01-201-1893	CAPSCREW 205354	15434		EA	36	
106	2	PAOZZ	PAOZZ	PAOZZ				5310-00-261-7340	WASHER, LOCK MS35338-8	96906 15434		EA	36	
106	3	PAOZZ	PAOZZ	PAOZZ				5330-01-201-3641	GASKET, COVER 3175856	15434		EA	3	
106	4	XBOZZ	XBOZZ	XBOZZ					COVER, HAND HOLE 3175855			EA	3	
106		PAFHH						2910-01-199-6612	INJECTOR, LINKLESS (SEE FIGURE 62 FOR BREAKDOWN)			EA	12	
106		PAFFH						2910-01-200-1632	FUEL PUMP ASSEMBLY (SEE FIGURE 63 FOR BREAKDOWN)	15434		EA	1	
106		XBOZZ							FUEL MANIFOLD ASSEMBLY (SEE FIGURE 72 FOR BREAKDOWN)	15434		EA	1	
106		PAOZZ						2930-01-169-9165	WATER PUMP ASSEMBLY (SEE FIGURE 74 FOR BREAKDOWN)	15434		EA	1	
106		XBOZZ							WATER FILTER ASSEMBLY (SEE FIGURE 77 FOR BREAKDOWN)	15434		EA	1	
106		XBOZZ							THERMOSTAT HOUSING ASSEMBLY (SEE FIGURE 78 FOR BREAKDOWN)	15434		EA	1	
106		XBFZZ							FAN HUB ASSEMBLY (SEE FIGURE 79 FOR BREAKDOWN)	15434		EA	1	
106		XBOZZ							LUBRICATING FILTER HEAD ASSEMBLY FOR BREAKDOWN	15434		EA	1	
106		PBFFH						2815-01-169-9164	PUMP, LUBRICATING (SEE FIGURE 88 FOR BREAKDOWN)	15434		EA	1	
106		PAFZZ	PAFZZ	PAFZZ				5330-01-203-5213	ENGINE OVER HAUL GASKET SET 3801265	15434		EA	1	
72	23	PAOZZ						5330-01-201-3619	PACKING, PREFORMED 70861	15434		EA	3	
72	26	PAOZZ						5330-01-201-3621	PACKING, PREFORMED 3001340	15434		EA	12	
65	18	PAFZZ						5330-01-201-3647	GASKET 205598	15434		EA	1	
74	8	PAOZZ						5330-01-201-3656	GASKET, WATER PUMP 206416	15434		EA	1	
74	24	PAOZZ						5330-01-043-5602	GASKET, WATER PUMP 206193	15434		EA	1	
74	27	PAOZZ						5330-01-201-3657	GASKET, PUMP ADAPTER 206455	15434		EA	1	
74	47	PAFZZ						5330-01-201-3627	PACKING, PREFORMED CONNECTION 206457	15434		EA	1	
74	61	PAOZZ						5330-01-201-3659	GASKET, TUBE 206460	15434		EA	1	
77	6	PAOZZ						5330-01-201-3628	PACKING, PREFORMED 206449	15434		EA	1	
78	5	PAOZZ						5330-01-201-3661	GASKET, HOUSING 206443	15434		EA	2	

Section II

(1) ILLUSTRATION		(2) SMR CODE				(3) USMC		(4)	(5) DESCRIPTION			(6)	(7)	(8)
(a) FIG NO.	(b) ITEM NO.	a ARMY	b AIR FORCE	c NAVY	d USMC	a SSI	b REPL FACTOR	NATIONAL STOCK NUMBER	REF NUMBER	MFR CODE	USABLE ON CODE	U/M	QTY INC IN UNIT	USMC QTY PER EQUIP
GROUP 07 - ENGINE (CONTINUED)														
85	6	PAOZZ						5330-01-201-3651	GASKET, VALVE COVER 205661	15434		EA	1	
85	13	PAOZZ						5330-01-237-2970	GASKET, COVER 205662	15434		EA	1	
85	36	PAOZZ						5330-01-201-3653	GASKET, FILTER HEAD 3011650	15434		EA	1	
87	10	PAOZZ						5330-01-178-1760	GASKET, OIL COOLER 206021	15434		EA	6	
88	10	PAFZZ						5330-01-201-3648	GASKET, FLANGE 206013	15434		EA	1	
88	33	PAFZZ						5330-01-203-5320	GASKET, RELIEF 206177	15434		EA	1	
88	37	PAFZZ						5330-01-203-5321	GASKET, LUBRICATING PUMP 205532	15434		EA	1	
92	4	PAOZZ						5330-01-201-3660	GASKET 207515	E5434		EA	1	
95	27	PAOZZ						5330-01-201-3646	GASKET, CAM COVER 3008404	15434		EA	12	
99	43	PAFZZ						5330-01-201-3614	PACKING, PREFORMED 3007441			EA	12	
99	62	PAOZZ						5330-01-201-3652	GASKET, HOUSING 3177108	15434		EA	2	
100	7	PAFZZ						5330-01-203-0273	GASKET, SEAT RETAINER 205571	15434		EA	1	
101	5	PAFZZ						5330-01-201-3642	GASKET, COVER 206407	15434		EA	1	
101	6	PAFZZ						5330-01-043-5492	SEAL, OIL 3016788	15434		EA	2	
101	23	PAFZZ						5330-01-201-3618	PACKING, PREFORMED 145600	15434		EA	1	
101	26	PAFZZ						5330-01-201-3643	GASKET, FRONT GEAR HOUSING 3010719	15434		EA	1	
102	40	PAOZZ						5330-01-043-5605	GASKET, FLANGE 201048	15434		EA	2	
104	10	PAFZZ						5330-01-201-3631	PACKING, PREFORMED 3003016	15434		EA	8	
104	37	PAOZZ						5330-01-178-1761	GASKET, CONNECTION 206435	15434		EA	4	
105	11	PAFZZ						5330-01-201-3650	GASKET, OIL PAN 206098	15434		EA	3	
105	16	PADZZ						5365-00-197-9327	SPACER, RING 67946	15434		EA	2	
106	--	PAFZZ	PAFZZ	PAFZZ				5330-01-202-6809	LOWER ENGINE GASKET SET 3006132	15434		EA	1	
62	17	PAFZZ						5330-00-132-0276	PACKING, PREFORMED 193736	15434		EA	12	
62	18	PAFZZ						5330-01-043-5570	PACKING, PREFORMED 205216	15434		EA	12	
62	19	PAFZZ						5330-01-201-3620	PACKING, PREFORMED 3010510	15434		EA	12	
62	22	PAHZZ						2910-01-199-6615	RING, SEALING 207244	15434		EA	12	
72	4	PAOZZ						5330-00-143-8485	PACKING, PREFORMED 131026	15434		EA	8	
92	8	PAOZZ						5330-00-573-0416	PACKING, PREFORMED 69760	15434		EA	24	



Section II

(1) ILLUSTRATION		(2) SMR CODE				(3) USMC		(4)	(5) DESCRIPTION			(6)	(7)	(8)
(a) FIG NO.	(b) ITEM NO.	a ARMY	b AIR FORCE	c NAVY	d USMC	a SSI	b REPL FACTOR	NATIONAL STOCK NUMBER	REF NUMBER	MFR CODE	USABLE ON CODE	U/M	QTY INC IN UNIT	USMC QTY PER EQUIP
									GROUP 07-ENGINE (CONTINUED)					
93	12	PAOZZ						5330-01-043-5600	GASKET, ROCKER HOUSING COVER			EA	12	
93	13	PAFZZ						5330-01-043-5601	3008401 15434 GASKET, ROCKER LEVER HOUSING			EA	12	
94	8	PAFZZ						5330-01-202-2543	3005956 15434 GROMMET, CYLINDER HEAD OIL			EA	1	
94	9	PAFZZ						5330-01-202-2544	205852 15434 GROMMET, CYLINDER HEAD PUSH ROD			EA	3	
94	10	PAFZZ						5330-01-202-2545	205855 15434 GROMMET, CYLINDER HEAD BOLT			EA	1	
94	11	XAFZZ							205858 15434 GASKET, CYLINDER HEAD			EA	1	
102	52	PAOZZ						5330-01-043-5604	205479 15434 GASKET, TURBINE TO EXHAUST			EA	2	
103	4	PAOZZ						5330-01-201-3662	206576 15434 GASKET, EXHAUST MANIFOLD			EA	12	
104	39	PAOZZ						5330-01-204-2023	205196 15434 PACKING, PREFORMED			EA	8	
104	56	PAOZZ						5330-01-204-2184	3021421 15434 GASKET, MANIFOLD			EA	12	
106	--	PAFZZ	PAFZZ	PAFZZ				5330-00-888-4988	206277 15434 FUEL PUMP GASKET SET			EA	1	
63	38	PAOZZ						5365-00-823-6002	BM68356 15434 RING, SNAP			EA	1	
63	39	PAOZZ						5330-01-051-4243	128807 15434 PACKING, PREFORMED			EA	2	
67	35	PAFZZ						5330-00-580-5327	145504 15434 PACKING WITH RETAINER			EA	1	
67	39	PAHZZ						5330-01-072-8983	70815 5434 PACKING, PREFORMED			EA	1	
67	44	PAHZZ						5330-00-081-9289	213768 15434 PACKING, PREFORMED			EA	1	
70	5	PAHZZ							100478 15434 RING, SEALING			EA	1	
70	6	PAFZZ						5330-00-809-2667	151900 15434 PACKING, PREFORMED			EA	1	
70	8	PAFZZ						5330-00-809-3276	100099 15434 PACKING, PREFORMED			EA	1	
70	9	PAFZZ						5365-00-965-0870	139988 15434 WASHER, NYLON			EA	1	
66	13	PAFZZ						5330-01-072-8829	160514 15434 SEAL, OIL			EA	2	
66	16	PAFZZ						5330-01-072-8828	3019962 15434 SEAL, TACHOMETER			EA	1	
68	4	PAFZZ						5330-01-072-8830	212603 15434 SEAL, FUEL PUMP			EA	1	
									3003156 15434					

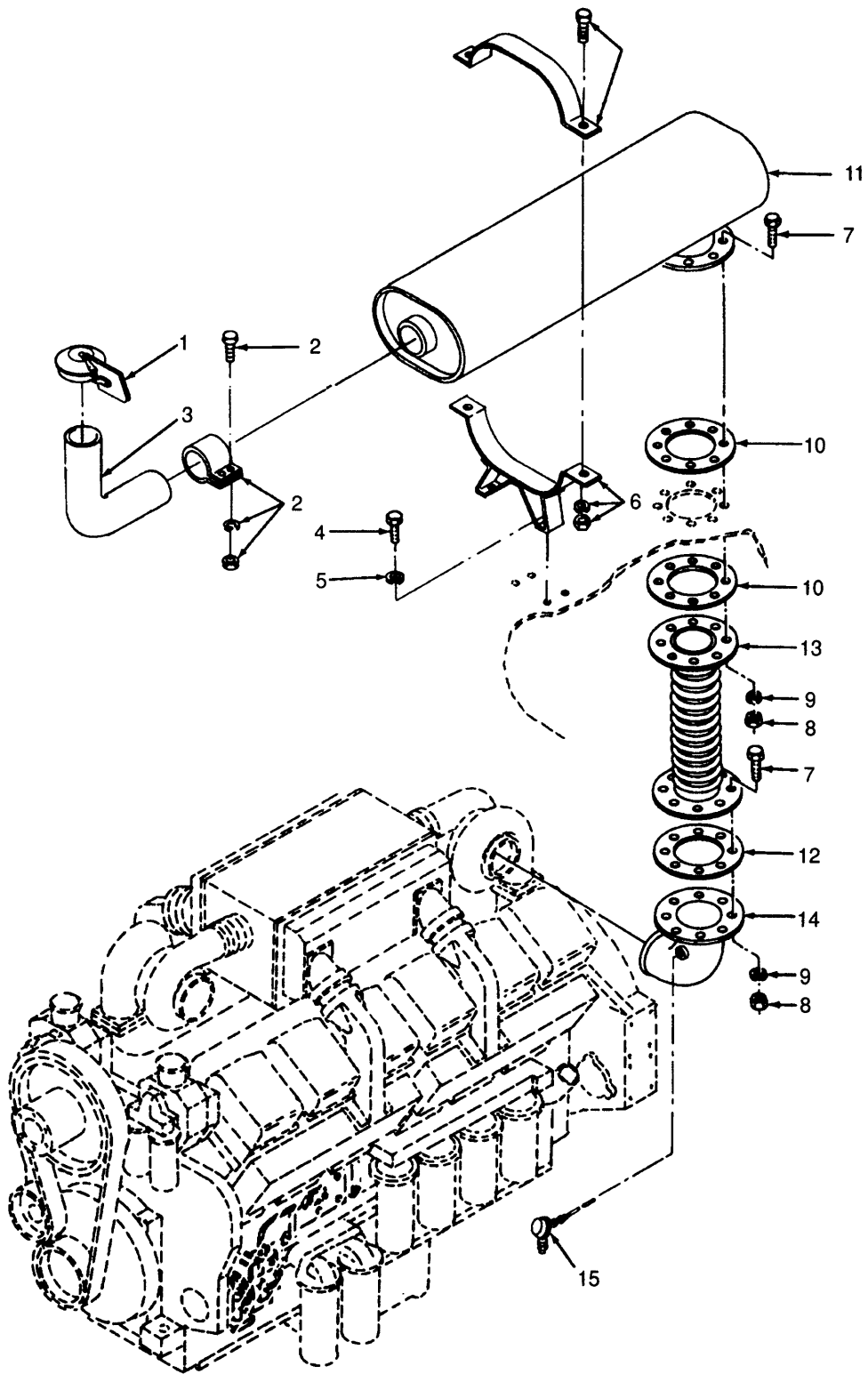

Figure 107. Muffler and Related Parts.

Section II

(1) ILLUSTRATION		(2) SMR CODE				(3) USMC		(4)	(5) DESCRIPTION			(6)	(7)	(8)
(a) FIG NO.	(b) ITEM NO.	a ARMY	b AIR FORCE	c NAVY	d USMC	a SSI	b REPL FACTOR	NATIONAL STOCK NUMBER	REF NUMBER	MFR CODE	USABLE ON CODE	U/M	QTY INC IN UNIT	USMC QTY PER EQUIP
107	1	PAOZZ	PAOZZ	PAOZZ				1730-00-003-0749	GROUP08-ENGINEEXHAUST SYSTEM CAP, WEATHER 80-7345 P27-0543	30554 18265		EA	2	
107	2	PAOZZ	PAOZZ	PAOZZ				5340-01-204-7031	CLAMP ASSY, MUFFLER 80-7348 KYX00-4539	30554 18265		EA	2	
107	3	XBOZZ	PAOZZ	PAOZZ					ELBOW, MUFFLER, EXHAUST 80-7347	30554		EA	3	
107	4	PAOZZ	PAOZZ	PAOZZ				5305-00-942-2196	SCREW, CAP, HEXAGON HEAD MS18154-60	96906		EA	4	
107	5	PAOZZ	PAOZZ	PAOZZ				5310-00-004-5033	WASHER, LOCK MS35338-46	96906		EA	4	
107	6	XBOZZ	PAOZZ	PAOZZ					BAND ASSY, MUFFLER 80-7346 P27-2202MOD	30554 18265		EA	2	
107	7	PAOZZ	PAOZZ	PAOZZ				5305-00-939-9204	SCREW, CAP, HEXAGON HEAD MS90725-187	96906		EA	32	
107	8	PAOZZ	PAOZZ	PAOZZ				5310-00-763-8921	NUT, HEXAGONAL MS51967-23	96906		EA	32	
107	9	PAOZZ	PAOZZ	PAOZZ				5310-01-004-9012	WASHER, LOCK MS35335-51	96906		EA	32	
107	10	PAOZZ	PAOZZ	PAOZZ				5330-01-203-5325	GASKET, EXHAUST 80-7344	30554		EA	4	
107	11	PAOZZ	PAOZZ	PAOZZ				2990-01-179-6016	MUFFLER, EXHAUST 80-7540 DIU06-0530 403725-001	30554 18265 93742		EA	2	
107	12	PAOZZ	PAOZZ	PAOZZ				5330-01-120-9442	GASKET, EXHAUST 76-11100	30554		EA	2	
107	13	XBOZZ	XBOZZ	XBOZZ					PIPE, EXHAUST 80-7611	30554		EA	2	
107	14	XBOZZ	XBOZZ	XBOZZ					ELBOW ASSEMBLY, EXHAUST 80-7522 XS8032	30554 15434		EA	2	
107	15	PAOZZ	PAOZZ	PAOZZ					THERMOCOUPLE, TYPE 780, TC1, TC2 80-7743 780G	30554 01518		EA	2	

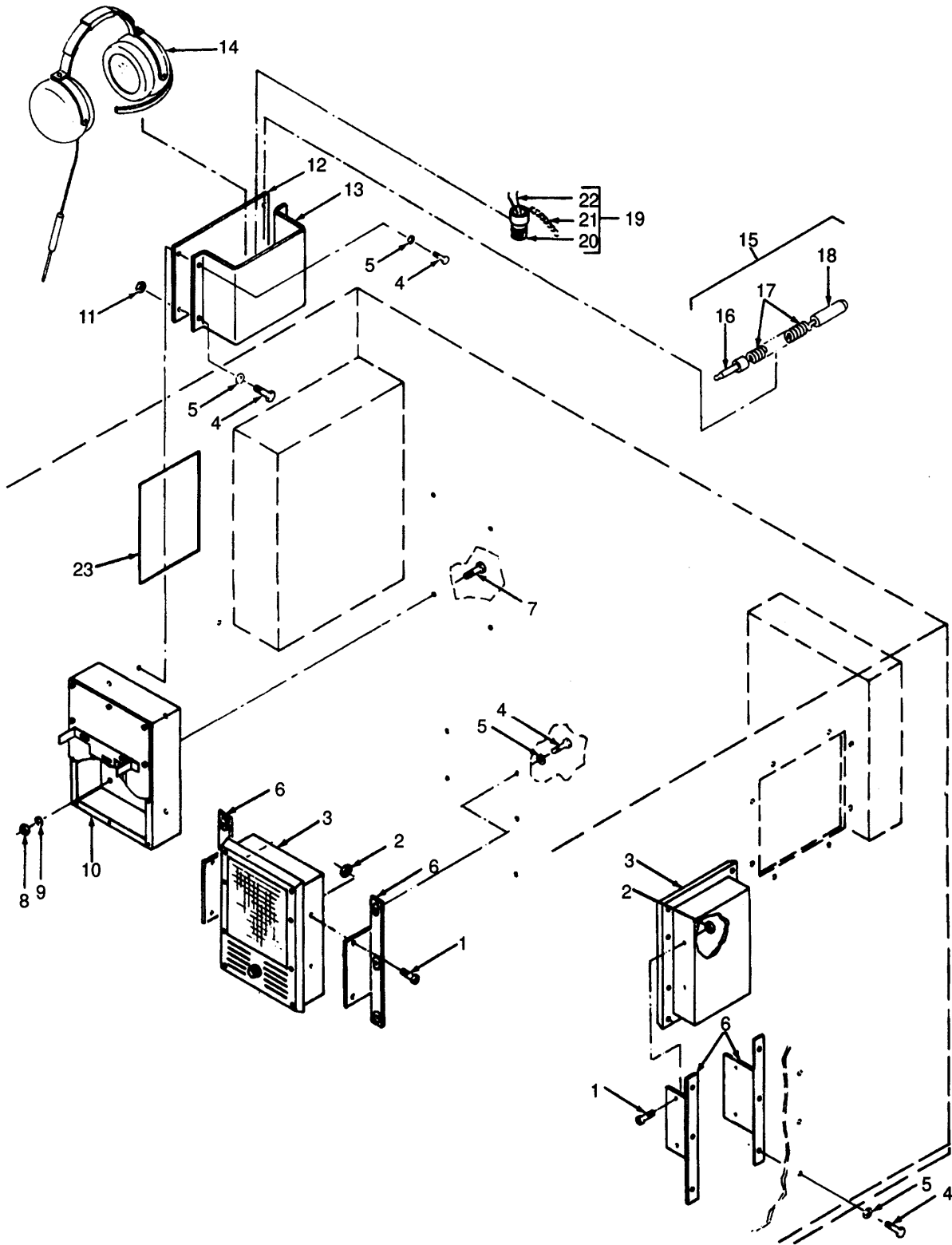

Figure 108. Control Room Components and Related Parts.

Section II

(1) ILLUSTRATION		(2) SMR CODE				(3) USMC		(4)	(5) DESCRIPTION			(6)	(7)	(8)
(a) FIG NO.	(b) ITEM NO.	a ARMY	b AIR FORCE	c NAVY	d USMC	a SSI	b REPL FACTOR	NATIONAL STOCK NUMBER	REF NUMBER	MFR CODE	USABLE ON CODE	U/M	QTY INC IN UNIT	USMC QTY PER EQUIP
									GROUP 09-CONTROLS, INSTRUMENTS AND SWITCH GEAR					
108	1	PAOZZ	PAOZZ	PAOZZ				5305-00-038-3103	SCREW AND CAPTIVE WASHER ASSEMBLY			EA	8	
									69-662-35	30554				
									P-15121-35	45722				
108	2	PAOZZ	PAOZZ	PAOZZ				5310-00-052-3632	NUT AND CAPTIVE WASHER ASSEMBLY			EA	8	
									69-561-3	30554				
									511-081800-00	78189				
108	3	PAOZZ	PAOZZ	PAOZZ				4520-01-227-0962	HEATER RADIANT, HR103, HR104			EA	2	
									80-7619	30554				
									NBRA2412	12670				
									403736-001	93742				
108	4	PAOZZ	PAOZZ	PAOZZ				5305-00-068-0502	SCREW, CAP, HEXAGON HEAD			EA	16	
									MS90725-6	96906				
108	5	PAOZZ	PAOZZ	PAOZZ				5310-00-582-5965	WASHER, LOCK			EA	16	
									MS35338-44	96906				
108	6	XBOZZ	XBOZZ	XBOZZ					BRACKET ASSEMBLY			EA	4	
									80-7831	30554				
108	7	PAOZZ	PAOZZ	PAOZZ				5305-00-942-2196	SCREW, CAP, HEXAGONHEAD			EA	4	
									MS18154-60	96906				
108	8	PAOZZ	PAOZZ	PAOZZ				5310-00-732-0558	NUT, HEXAGONAL			EA	4	
									MS51967-9	96906				
108	9	PAOZZ	PAOZZ	PAOZZ				5310-00-004-5033	WASHER, LOCK			EA	8	
									MS35338-46	96906				
108	10	XBOFF	XBOFF	XBOFF					CIRCUIT BREAKER ASSEMBLY, S111			EA	1	
									80-7990	30554				
									(SEE FIGURE 117 FOR BREAKDOWN)					
108	11	PAOZZ	PAOZZ	PAOZZ					NUT, HEXAGONAL			EA	2	
									MS1967-2	96906				
108	12	XBOZZ	XBOZZ	XBOZZ					COVER, HEAD SET COMPARTMENT			EA	1	
									80-7875	30554				
108	13	XBOZZ	XBOZZ	XBOZZ					COMPARTMENT, TELEPHONE			EA	1	
									80-7693	30554				
108	14	PAFZZ	PAFZZ	PAFZZ				5965-00-100-1291	HEAD SET(H5030)			EA	2	
									80-7969	30554				
									12511G MODEL H5030	71483				
									403758-001	93742				
108	15	AOOO	PAFZZ	PAFZZ					EXTENSION CORD ASSEMBLY			EA	2	
									80-7970					
108	16	PAFZZ	PAFZZ	PAFZZ				5935-00-192-4760	PLUG, PHONE			EA	1	
									80-7374	30554				
									M642/4-1	81349				
									PJ055B	81349				
108	17	PAFZZ	XBFZZ	PAFZZ					CORD, COILED			FT	10	
									80-7379	30554				
									651	92194				
108	18	PAFZZ	PAFZZ	PAFZZ					JACK, EXTENSION			EA	1	
									80-7373	30554				
									6-101	91967				
108	19	AOOO	AOOO	AOOO					PLUG ASSEMBLY, SHORTING			EA	1	
									76-11336	30554				
108	20	PAOZZ	PAOZZ	PAOZZ				5935-00-144-2390	PLUG, CONNECTOR			EA	1	
									MS3106F12S-3P	96906				
108	21	PAOZZ	PAOZZ	PAOZZ				4010-01-053-1122	CHAIN, FLAT LINK			EA	1	
									NAS1455-2-5C	80205				

Section II

(1) ILLUSTRATION		(2) SMR CODE				(3) USMC		(4)	(5) DESCRIPTION			(6)	(7)	(8)
(a) FIG NO.	(b) ITEM NO.	a ARMY	b AIR FORCE	c NAVY	d USMC	a SSI	b REPL FACTOR	NATIONAL STOCK NUMBER	REF NUMBER	MFR CODE	USABLE ON CODE	U/M	QTY INC IN UNIT	USMC QTY PER EQUIP
108	22	PAOZZ	PAOZZ	PAOZZ				6145-00-578-6605	GROUP 09 - CONTROLS, INSTRUMENTS AND SWITCHGEAR (CONTINUED)					
									WIRE, 16 ANM5086/2-16-9	81349			RL	V
108	23	XBOZZ							PLATE, OPERATINGINSTRUCTION 80-7475				EA	1



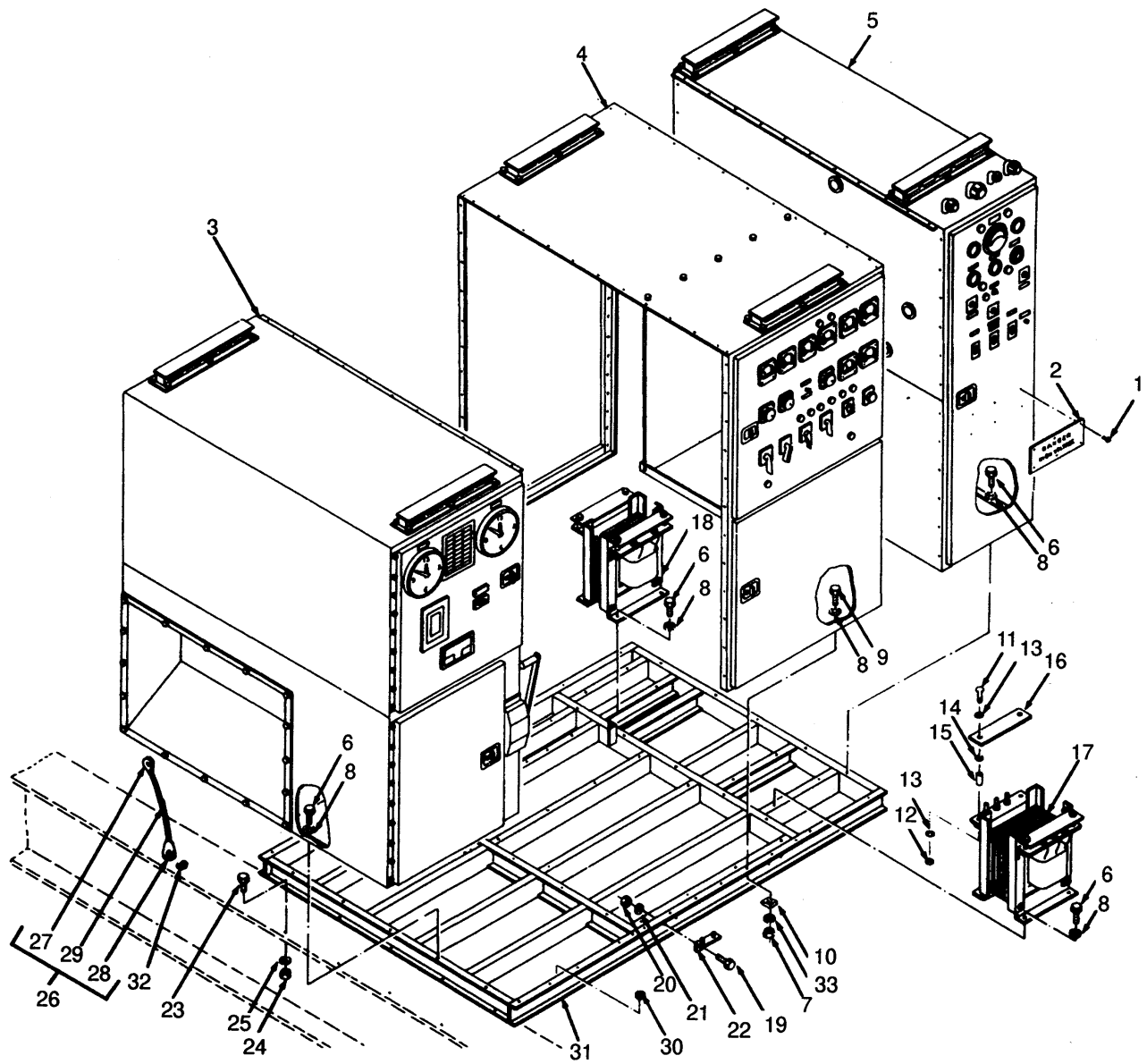

Figure 109. Switch Gear Assembly.



Section II

(1) ILLUSTRATION		(2) SMR CODE				(3) USMC		(4)	(5) DESCRIPTION			(6)	(7)	(8)
(a) FIG NO.	(b) ITEM NO.	a ARMY	b AIR FORCE	c NAVY	d USMC	a SSI	b REPL FACTOR	NATIONAL STOCK NUMBER	REF NUMBER	MFR CODE	USABLE ON CODE	U/M	QTY INC IN UNIT	USMC QTY PER EQUIP
									GROUP09-CONTROLS, INSTRUMENTSANDSWITCHGEAR (CONTINUED)					
109	1	PAOZZ	PAOZZ	PAOZZ				5320-01-033-4375	RIVET M24243/6-C602H 70-1305-1	81349 30554		EA	18	
109	2	XBOZZ	XBOZZ	XBOZZ					PLATE, WARNING 80-7442	30554		EA	3	
109	3	XCOFFH	XCOFFH	XCOFFH					CABINET A INSTALLATION 80-7551 (SEE FIGURE 110 FOR BREAKDOWN)	30554		EA	1	
109	4	XCOFF	XCOFF	XCOFF					CABINET B INSTALLATION 80-7776 (SEE FIGURE 113 FOR BREAKDOWN)	30554		EA	1	
109	5	XCOFF	XCOFF	XCOFF					CABINET C INSTALLATION 80-7801 (SEE FIGURE 115 FOR BREAKDOWN)	30554		EA	1	
109	6	PAFZZ	PAFZZ	PAFZZ				5305-00-732-0511	SCREW, CAP, HEXAGON HEAD MS90728-110	96906		EA	28	
109	7	PAOZZ	PAOZZ	PAOZZ				5310-01-070-2105	NUT, HEXAGONAL MS51967-14	96906		EA	10	
109	8	PAOZZ	PAOZZ	PAOZZ				5310-00-935-8984	WASHER, LOCK MS45904-84	96906		EA	38	
109	9	PAOZZ	PAOZZ	PAOZZ				5305-00-071-2068	SCREW, CAP, HEXAGON HEAD MS90728-112	96906		EA	10	
109	10	XBOZZ	XBOZZ	XBOZZ					WASHER, BEVELED 70-1531-2	30554		EA	10	
109	11	PAOZZ	PAFZZ	PAFZZ				5305-00-071-2232	SCREW, CAP, HEXAGON HEAD MS90725-19	96906		EA	8	
109	12	PAOZZ	PAFZZ	PAFZZ				5310-00-761-6882	NUT, HEXAGONAL MS51967-2	96906		EA	8	
109	13	PAFZZ	PAFZZ	PAFZZ				5310-00-809-4058	WASHER, FLAT MS27183-10	96906		EA	16	
109	14	PAFZZ	PAFZZ	PAFZZ				5310-00-582-5965	WASHER, LOCK MS35338-44	96906		EA	8	
109	15	PAFZZ	PAFZZ	PAFZZ				5365-00-640-1669	SPACER 80-7715 13161-21A3-3	30554 82646		EA	8	
109	16	XBFZZ	XBFZZ	XBFZZ					SHIELD, WIRE TERMINAL 80-7730	30554		EA	4	
109	17	PAFZZ	PAFZZ	PAFZZ				6120-01-209-4430	TRANSFORMER, SET STATION POWER, T101 80-7398 A40-4809	30554 98994		EA	1	
109	18	PAFZZ	PAFZZ	PAFZZ				6120-01-209-4429	TRANSFORMER, UTILITY STATION POWER, T103 80-7399 A-40-4810 403702-001	93742 30554 98994 93742		EA	1	
109	19	PAFZZ	PAFZZ	PAFZZ				5305-00-269-3212	SCREW, CAP, HEXAGON HEAD MS90728-61	96906		EA	4	
109	20	PAFZZ	PAFZZ	PAFZZ				5310-00-732-0558	NUT, HEXAGONAL MS51967-8	96906		EA	4	
109	21	PAFZZ	PAFZZ	PAFZZ				5310400-004-5033	WASHER, LOCK MS35338t46	96906		EA	4	
109	22	XBOZZ	XBOZZ	XBOZZ					SUPPORT, RAMP 70-7492	30554		EA	2	

Section II

(1) ILLUSTRATION		(2) SMR CODE				(3) USMC		(4)	(5) DESCRIPTION			(6)	(7)	(8)
(a) FIG NO.	(b) ITEM NO.	a ARMY	b AIR FORCE	c NAVY	d USMC	a SSI	b REPL FACTOR	NATIONAL STOCK NUMBER	REF NUMBER	MFR CODE	USABLE ON CODE	U/M	QTY INC IN UNIT	USMC QTY PER EQUIP
									GROUP 09 - CONTROLS, INSTRUMENTS AND SWITCHGEAR (CONTINUED)					
109	23	PAFZZ	PAFZZ	PAFZZ				5305-00-051-0827	SCREW, CAP, HEXAGON HEAD MS90725-164	96906		EA	10	
109	24	PAFZZ	PAFZZ	PAFZZ				5310-00-763-8920	NUT, HEXAGONAL MS51967-20	96906		EA	10	
109	25	PAOZZ	PAOZZ	PAOZZ				5310-00-004-5034	WASHER, LOCK MS35338-50	96906		EA	10	
109	26	AOOOO	AOOOO	AOOOO					STRAP, GROUND 80-7876	30554		EA	1	
109	27	PAOZZ	PAOZZ	PAOZZ				5940-00-113-9819	TERMINAL, LUG MS20659-106	96906		EA	1	
109	28	PAOZZ	PAOZZ	PAOZZ				5940-00-113-9821	TERMINAL, LUG MS20659-166	96906		EA	1	
109	29	PAOZZ	PAOZZ	PAOZZ				6145-00-765-4280	WIRE, BRAIDED 80-7876-02	30554		EA	1	
109	30	PAOZZ	PAOZZ	PAOZZ				5325-00-281-1557	QQB575R34T203 GROMMET MS35489-17	81349 96906		EA	1	
109	31	XBFZZ	XBFZZ	XBFZZ					BASE, SWITCHGEAR 80-7820	30554		EA	1	
109	32	PAOZZ						5310-00-889-2527	WASHER MS45904-72	96906		EA	1	
109	33	PAOZZ						5310-00-584-5272	WASHER MS35338-48	96906		EA	10	



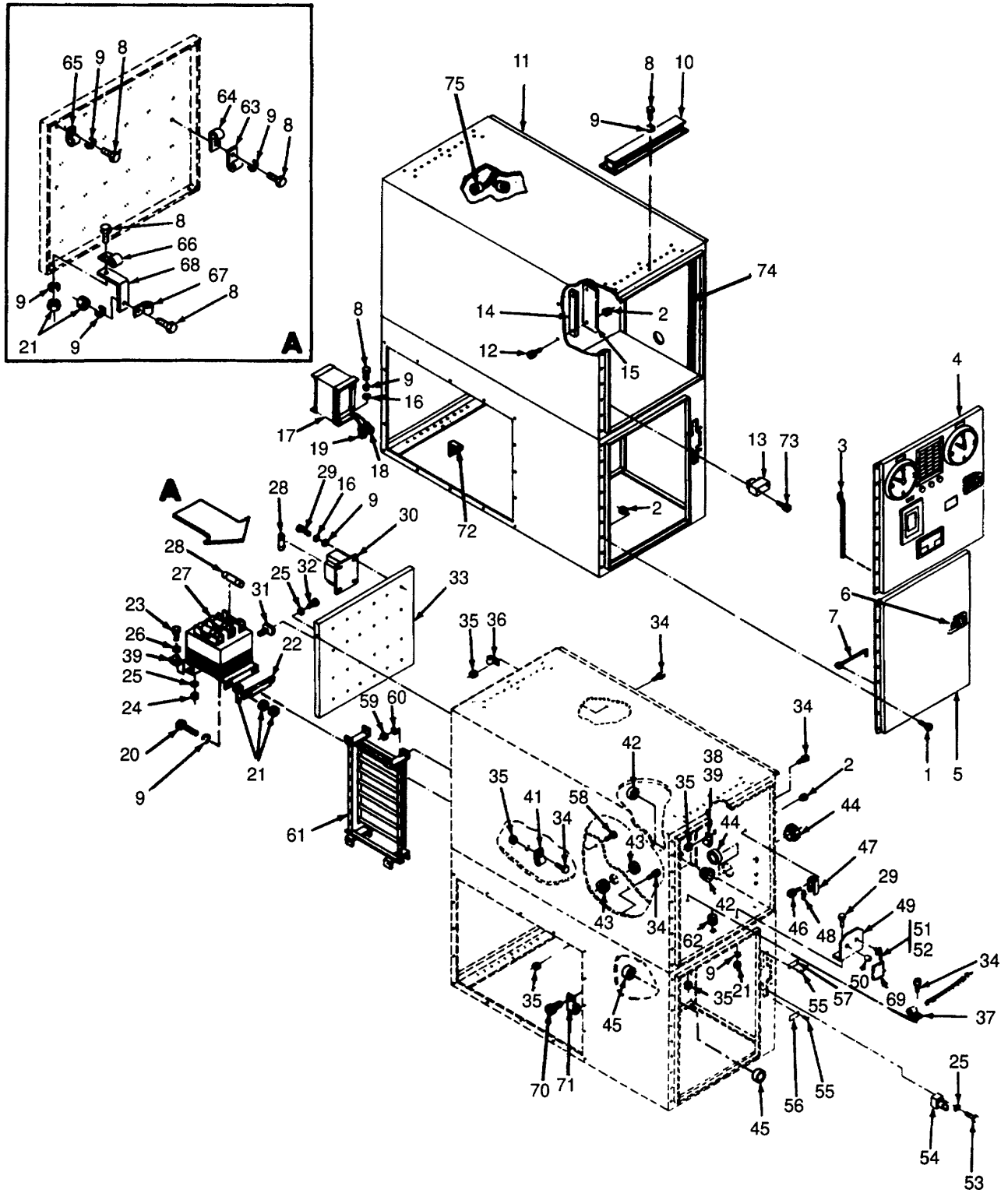

Figure 110. Cabinet A and Related Parts.

SECTION II

(1) ILLUSTRATION		(2) SMR CODE				(3) USMC		(4) NATIONAL STOCK NUMBER	(5) DESCRIPTION			(6)	(7)	(8)
(a) FIG NO.	(b) ITEM NO.	a ARMY	b AIR FORCE	c NAVY	d USMC	a SSI	b REPL FACTOR	REF NUMBER	MFR CODE	USABLE ON CODE	U/M	QTY INC IN UNIT	USMC QTY PER EQUIP	
110	1	PAOZZ	PAOZZ	PAOZZ				5305-00-038-3108				EA	18	
110	2	PAOZZ	PAOZZ	PAOZZ				5310-00-052-3632				EA	30	
110	3	XBFZZ	XBFZZ	XBFZZ								EA	4	
110	4	XBFZZ	XBFZZ	XBFZZ								EA	1	
110	5	XBFZZ	XBFZZ	XBFZZ								EA	1	
110	6	PAOZZ	PAOZZ	PAOZZ				5340-01-206-2277				EA	1	
110	7	XBOZZ	XBOZZ	XBOZZ								EA	1	
110	8	PAOZZ	PAOZZ	PAOZZ				5305-00-068-0500				EA	39	
110	9	PAOZZ	PAOZZ	PAOZZ				5310-00-582-5965				EA	94	
110	10	XBOZZ	XBOZZ	XBOZZ								EA	2	
11011	XBFZZ	XBFZZ	XBFZZ									EA	1	
11012	PAOZZ	PAOZZ	PAOZZ					5305-01-203-6432				EA	4	
110	13	PAOZZ	PAOZZ	PAOZZ				5945-01-198-2037				EA	1	
110	14	PAOZZ	PAOZZ	PAOZZ				5940-00-983-6096				EA	2	
110	15	PAOZZ	PAOZZ	PAOZZ								EA	2	
110	16	PAOZZ	PAOZZ	PAOZZ				5310-00-809-4058				EA	28	
110	17	PAFZZ	PAFZZ	PAFZZ				5950-01-197-5879				EA	1	
110	18	PAOZZ	PAOZZ	PAOZZ				5940-00-557-4344				EA	1	
110	19	PAOZZ	PAOZZ	PAOZZ				5940-00-113-8190				EA	1	
110	20	PAOZZ	PAOZZ	PAOZZ				5305-00-071-2241				EA	2	
110	21	PAOZZ	PAOZZ	PAOZZ				5310-00-761-6882				EA	10	
110	22	PAFZZ	PAFZZ	PAFZZ				4540-01-199-6508				EA	1	

SECTION II

(1) ILLUSTRATION		(2) SMR CODE				(3) USMC		(4)	(5) DESCRIPTION			(6)	(7)	(8)
(a) FIG NO.	(b) ITEM NO.	a ARMY	b AIR FORCE	c NAVY	d USMC	a SSI	b REPL FACTOR	NATIONAL STOCK NUMBER	REF NUMBER	MFR CODE	USABLE ON CODE	U/M	QTY INC IN UNIT	USMC QTY PER EQUIP
									GROUP 09 - CONTROLS, INSTRUMENTS AND SWITCHGEAR (CONTINUED)					
110	23	PAOZZ	PAOZZ	PAOZZ				5305-00-942-2196	SCREW, CAP, HEXAGON HEAD MS18154-60	96906		EA	4	
110	24	PAOZZ	PAOZZ	PAOZZ				5310-00-732-0558	NUT, HEXAGONAL MS1967-8	96906		EA	4	
110	25	PAOZZ	PAOZZ	PAOZZ				5310-00-004-5033	WASHER, LOCK MS35338-46	96906		EA	30	
110	26	PAOZZ	PAOZZ	PAOZZ				5310-00-080-6004	WASHER, FLAT MS27183-14	96906		EA	4	
110	27	PAFZZ	PAFZZ	PAFZZ					TRANSFORMER, VOLTAGE REGULATOR, T102 80-7552	30554		EA	1	
									BE-13616-001	97520				
									403729-001	93742				
110	28	PAOZZ	PAOZZ	PAOZZ				5920-01-198-216	FUSE F103 - F108, F114 - F116 80-7550	30554		EA	9	
									A240T2E TYPE I	71424				
110	29	PAOZZ	PAOZZ	PAOZZ				5305-00-068-0502	SCREW, CAP, HEXAGON HEAD MS907256	95906		EA	26	
110	30	PAFZZ	PAFZZ	PAFZZ					TRANSFORMER, INSTRUMENT T104, T106 - T110 80-7407	30554		EA	6	
									PT3-45242FB20	59138				
									403706-001	93742				
110	31	PAOZZ	PAOZZ	PAOZZ				5360-01-203-0578	NUT, SPRING 80-7815	30554		EA	4	
									VSN-1037	16022				
110	32	PAOZZ	PAOZZ	PAOZZ				5305-00-543-2419	SCREW, CAP, HEXAGON MS90728-61	96906		EA	4	
110	33	XBFZZ	XBFZZ	XBFZZ					PANEL, TRANSFORMER SUPPORT 80-7880	30554		EA	1	
110	34	PAOZZ	PAOZZ	PAOZZ				5305-00-036-6906	SCREW AND CAPTIVE WASHER ASSEMBLY 69-662-50	30554		EA	27	
									P-15121-50	45722				
110	35	PAOZZ	PAOZZ	PAOZZ				5310-00-094-3421	NUT AND CAPTIVE WASHER ASSEMBLY 69-561-4	30554		EA	27	
									511-101800-00	78189				
110	36	PAOZZ	PAOZZ	PAOZZ				5340-00-922-6300	CLAMP, LOOP MS21333-77	96906		EA	9	
110	37	PAOZZ	PAOZZ	PAOZZ				5340-00-922-6302	CLAMP, LOOP MS21333-81	96906		EA	2	
110	38	PAOZZ	PAOZZ	PAOZZ				5340-00-764-7051	CLAMP, LOOP MS21333-103	96906		EA	1	
110	39	PAOZZ	PAOZZ	PAOZZ				5340-00-809-1494	CLAMP, LOOP MS21333-105	96906		EA	1	
110	41	PAOZZ	PAOZZ	PAOZZ				5340-00-050-2740	CLAMP, LOOP MS21333-75	96906		EA	10	
110	42	PAFZZ	PAFZZ	PAFZZ				5975-01-199-9033	BUSHING 80-7377-01	30554		EA	2	
									ABB-100	98245				
110	43	PAFZZ	PAFZZ	PAFZZ					BUSHING, ELECTRICAL 80-7377-04	30554		EA	1	
									AB-150	98245				
11044		PAFZZ	PAFZZ	PAFZZ				597501-199-9035	BUSHING, ELECTRICAL 80-7377-06	30554		EA	1	
									ABB-400	98245				
11045		PAFZZ	PAFZZ	PAFZZ				5975-01-199-9034	BUSHING, ELECTRICAL 80-7377-03	30554		EA	1	
									ABB-200	98245				

SECTION II

(1) ILLUSTRATION		(2) SMR CODE				(3) USMC		(4)	(5) DESCRIPTION			(6)	(7)	(8)
(a) FIG NO.	(b) ITEM NO.	a ARMY	b AIR FORCE	c NAVY	d USMC	a SSI	b REPL FACTOR	NATIONAL STOCK NUMBER	REF NUMBER	MFR CODE	USABLE ON CODE	U/M	QTY INC IN UNIT	USMC QTY PER EQUIP
									GROUP 09 - CONTROLS, INSTRUMENTS AND SWITCHGEAR (CONTINUED)					
110	46	PAOZZ	PAOZZ	PAOZZ				5305-00-036-6902	SCREW AND CAPTIVE WASHER ASSEMBLY			EA	12	
									69-662-36	30554				
									P-15121-36	45722				
110	47	PAOZZ	PAOZZ	PAOZZ				5920-00-989-7254	BLOCK, FUSE			EA	6	
									80-7977	30554				
									F30A1S	26405				
110	48	PAOZZ	PAOZZ	PAOZZ				592000142-7345	FUSE, 5 AMP, F109, F111, F113, F117, F119, F121			EA	6	
									80-7397-03	30554				
									OT5	53872				
									NON5	71400				
110	49	XBFZZ	XBFZZ	XBFZZ					BRACKET, SWITCH MOUNTING			EA	1	
									80-7827	30554				
110	50	PAFZZ	PAFZZ	PAFZZ				5905-00-433-5814	RHEOSTAT R105			EA	1	
									80-7375	30554				
									RP151SD1ROKK	81349				
110	51	PAFZZ	PAFZZ	PAFZZ				5930-01-188-8846	SWITCH, ROTARY S118			EA	1	
									80-7418	30554				
									31203B	82121				
110	52	XBFZZ	XBFZZ	XBFZZ					NAMEPLATE, SWITCH			EA	1	
									80-7418-02	30554				
									2F24A	82121				
110	53	PAOZZ	PAOZZ	PAOZZ				5305-00-269-3215	SCREW, CAP, HEXAGON HEAD			EA	2	
									MS90725-65	96906				
11054		PAOZZ	PAOZZ	PAOZZ				5340-01-174-8107	INTERLOCK, KIRK-KEY			EA	1	
									80-7604-02	30554				
									F2EA1	96272				
									402266-002	93742				
110	55	PAOZZ	PAOZZ	PAOZZ				5320-01-033-4375	RIVET			EA	4	
									M24243/6-C602H	81349				
									70-1305-1	30554				
110	56	MDOZZ	XBOZZ	XBOZZ					PLATE, IDENTIFICATION			EA	1	
									80-7499-26	30554				
110	57	MDOZZ	XBOZZ	XBOZZ					PLATE, IDENTIFICATION			EA	1	
									80-7499-27	30554				
11058		PAOZZ	PAOZZ	PAOZZ				5305-00915-8087	SCREW, CAP, HEXAGON HEAD			EA	4	
									MS18154-113	96906				
11059		PAOZZ	PAOZZ	PAOZZ				5310-01-070-2105	NUT, HEXAGONAL			EA	4	
									MS51967-14	96906				
110	60	PAOZZ	PAOZZ	PAOZZ				5310-00-003-4094	WASHER, LOCK			EA	4	
									MS35338-48	96906				
110	61	PAOOO	PAOOO	PAOOO				5905-01-171-0400	RESISTOR, ASSEMBLY, GROUND FAULT, R100 (SEE FIGURE 111 FOR BREAKDOWN)			EA	1	
									80-7438	30554				
									5149195G5	02989				
									403710-001	93742				
110	62	PAOZZ	PAOZZ	PAOZZ				5325-00281-1557	GROMMET, RUBBER			EA	1	
									MS35489-17	96906				
110	63	PAOZZ	PAOZZ	PAOZZ				5340-00-809-1490	CLAMP, LOOP			EA	5	
									MS21333-98	96906				
110	64	PAOZZ	PAOZZ	PAOZZ				5340-00-809-1492	CLAMP, LOOP			EA	11	
									MS21333-100	96906				
110	65	PAOZZ	PAOZZ	PAOZZ				5340-00984-8540	CLAMP, LOOP			EA	3	
									MS21333-102	96906				
110	66	PAOZZ	PAOZZ	PAOZZ				5340-00-088-1255	CLAMP, LOOP			EA	1	
									MS21333-96	96906				
110	67	PAFZZ	PAFZZ	PAFZZ				5340-00-088-1254	CLAMP, LOOP			EA	1	
									MS21333-104	96906				

SECTION II

(1) ILLUSTRATION		(2) SMR CODE				(3) USMC		(4)	(5) DESCRIPTION			(6)	(7)	(8)
(a) FIG NO.	(b) ITEM NO.	a	b	c	d	a	b	NATIONAL STOCK NUMBER	REF NUMBER	MFR CODE	USABLE ON CODE	U/M	QTY INC IN UNIT	USMC QTY PER EQUIP
		ARMY	AIR FORCE	NAVY	USMC	SSI	REPL FACTOR							
110	68	XBOZZ	XBOZZ	XBOZZ										
110	69	XBOZ	XBOZZ	XBOZZ										
110	70	PAOZZ	PAOZZ	PAOZZ				5305-01-206-5050						
110	71	PAOZZ	PAOZZ	PAOZZ				5340-01-134-6261						
110	72	XDOZZ	XDOZZ	XDOZZ										
110	73	PAOZZ	PAOZZ	PAOZZ				5305-01-201-8979						
110	74	AFOFF	AFOFF	AFOFF										
110	75	AFOFF	AFOFF	AFOFF										





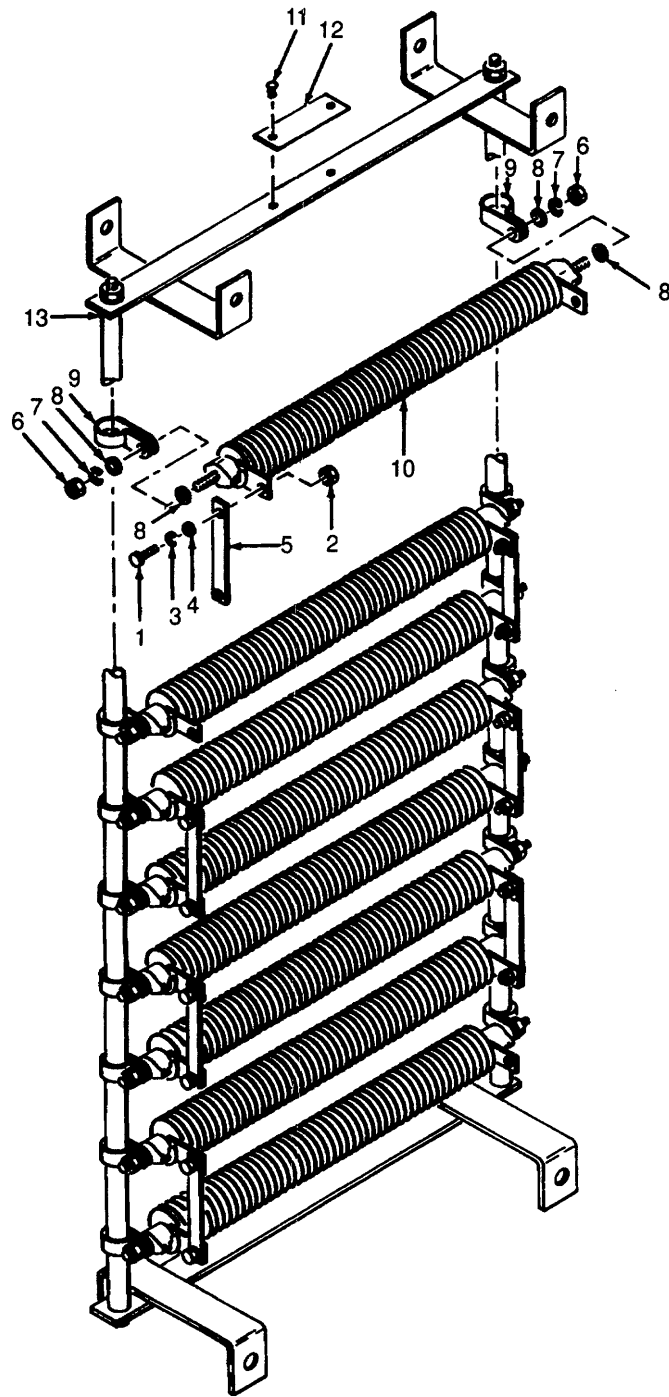

Figure 111. Ground Fault Resister Assembly.

SECTION II

(1) ILLUSTRATION		(2) SMR CODE				(3) USMC		(4) NATIONAL STOCK NUMBER	(5) DESCRIPTION			(6)	(7)	(8)
(a) FIG NO.	(b) ITEM NO.	a ARMY	b AIR FORCE	c NAVY	d USMC	a SSI	b REPL FACTOR	REF NUMBER	MFR CODE	USABLE ON CODE	U/M	QTY INC IN UNIT	USMC QTY PER EQUIP	
111		PAOOO	PAOOO	PAOZZ				5905-01-171-0400	GROUP 09 - CONTROLS, INSTRUMENTS AND SWITCHGEAR (CONTINUED)					
									RESISTOR ASSEMBLY, GROUND FAULT, R100 (BREAKDOWN OF FIGURE 110 ITEM 61)					
									80-7438	30554				
									5149195G5	02989				
									403710-001	93742				
111	1	XDOZZ	PAOZZ	PAOZZ					SCREW, HEXAGON HEAD			EA	14	
									N22P21012B6	02989				
111	2	XBOZZ	PAOZZ	PAOZZ					NUT, HEXAGONAL			EA	14	
									N245P21B6	02989				
111	3	XBOZZ	PAOZZ	PAOZZ					WASHER, LOCK			EA	14	
									N405P41B6	02989				
111	4	XBOZZ	PAOZZ	PAOZZ					WASHER, FLAT			EA	14	
									N402P41B6	02989				
111	5	PAOZZ	PAOZZ	PAOZZ				6150-01-216-5442	STRAP, CONNECTOR			EA	14	
									K5149679P.4	02989				
111	6	XBOZZ	PAOZZ	PAOZZ					NUT, HEXAGONAL			EA	16	
									N245P23B6	02989				
111	7	XBOZZ	PAOZZ	PAOZZ					WASHER, LOCK			EA	16	
									N40542B6	02989				
111	8	XBOZZ	PAOZZ	PAOZZ					WASHER, FLAT			EA	32	
									218A6898P.1	02989				
111	9	XBOZZ	PAOZZ	PAOZZ					CLAMP			EA	16	
									V53577791	02989				
111	10	PAOZZ	PAOZZ	PAOZZ				5905-01-179-8496	RESISTOR			EA	8	
									DS90333F4A4	02989				
111	11	XBOZZ	XBOZZ	XBOZZ					SCREW, DRIVE			EA	2	
									N530P403B6	02989				
111	12	XBOZZ	XBOZZ	XBOZZ					NAMEPLATE			EA	1	
									NP153457	02989				
111	13	XBOZZ	XBOZZ	XBOZZ					FRAME			EA	1	
									M511969361	02989				



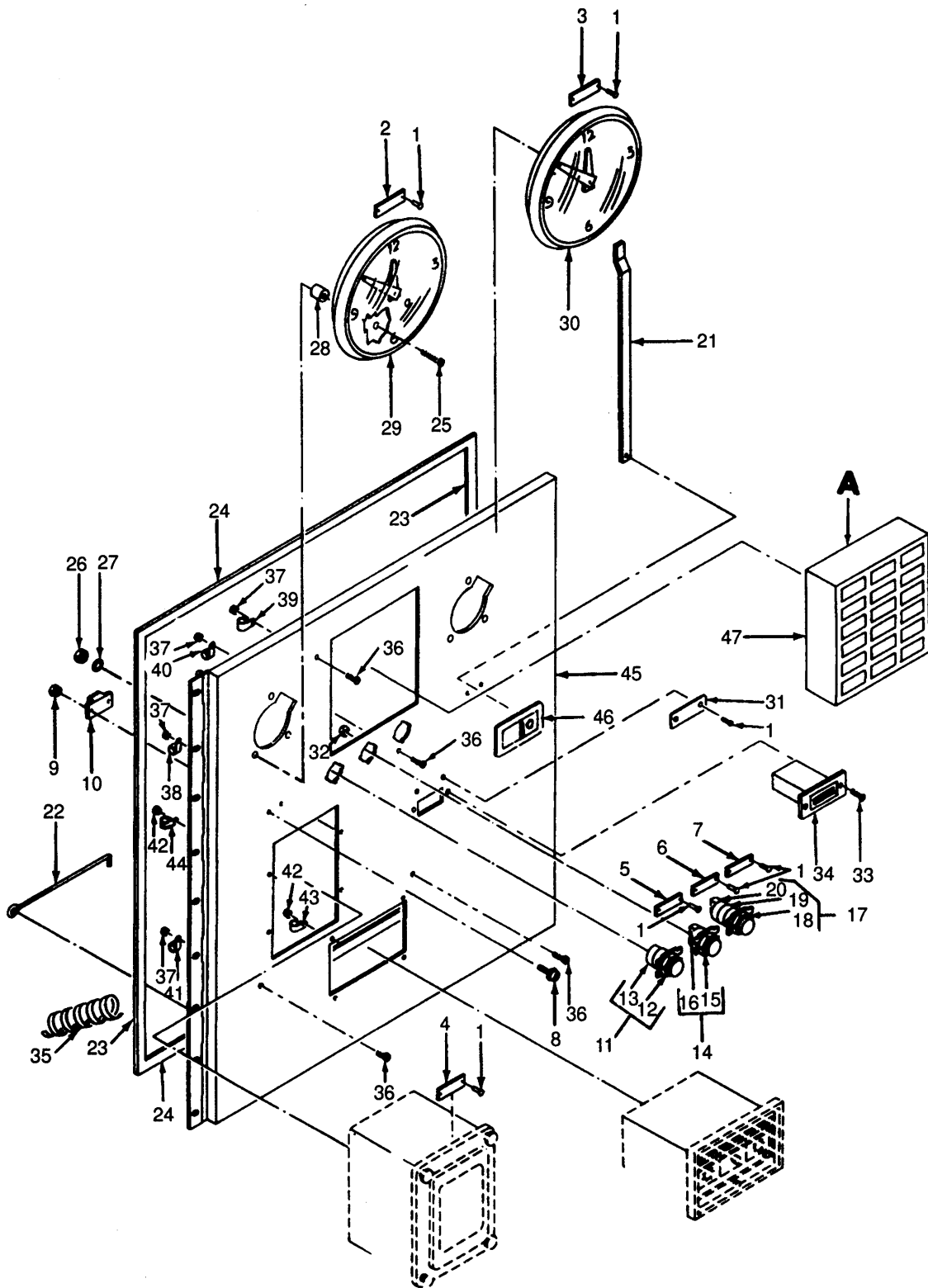

Figure 112. Cabinet A Upper Front Door Assembly (Sheet 1 of 2).

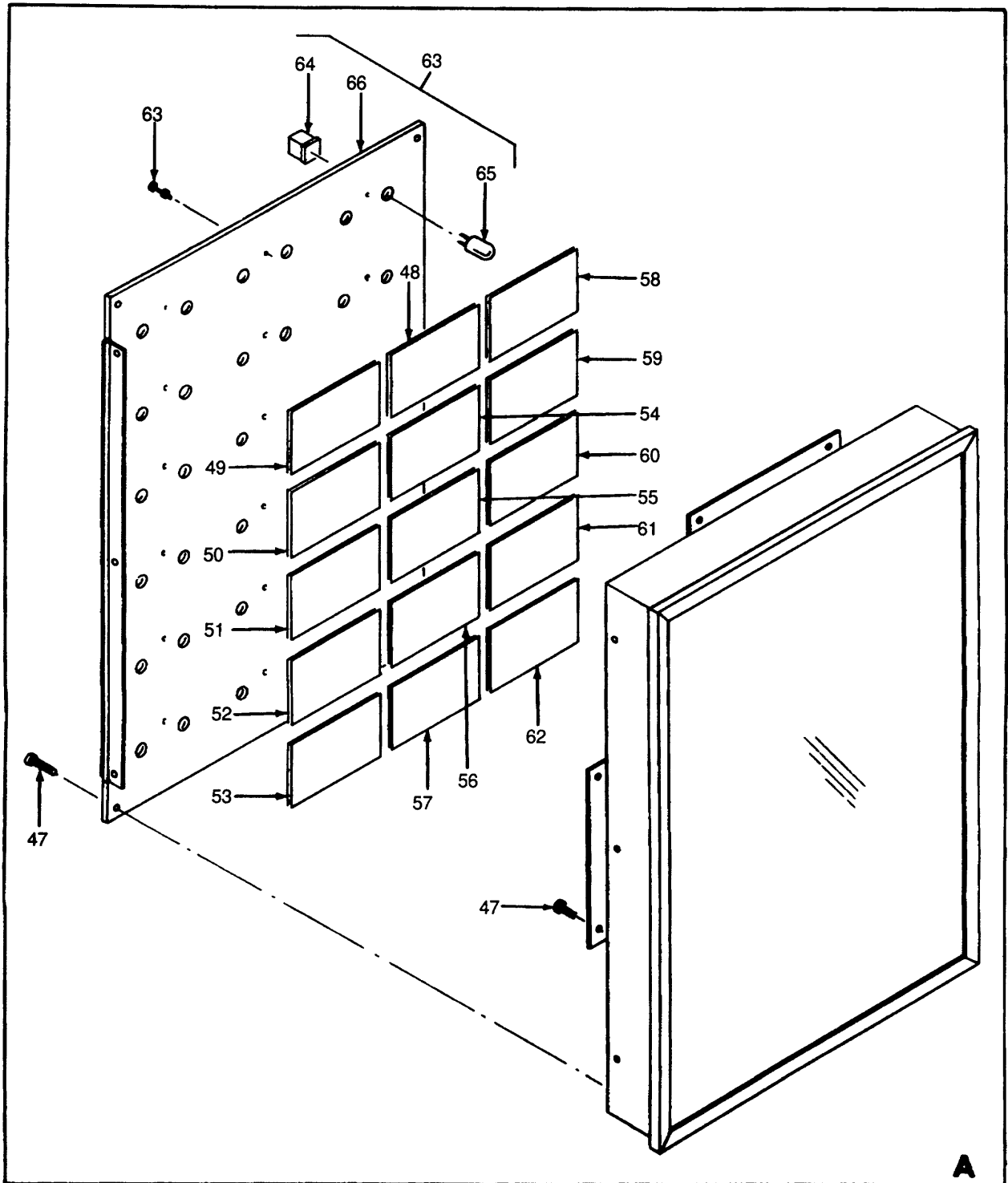

Figure 112. Cabinet A Upper Front Door Assembly (Sheet 2 of 2).

SECTION II

(1) ILLUSTRATION		(2) SMR CODE				(3) USMC		(4) NATIONAL STOCK NUMBER	(5) DESCRIPTION			(6)	(7)	(8)
(a) FIG NO.	(b) ITEM NO.	a ARMY	b AIR FORCE	c NAVY	d USMC	a SSI	b REPL FACTOR		REF NUMBER	MFR CODE	USABLE ON CODE	U/M	QTY INC IN UNIT	USMC QTY PER EQUIP
112	-	XBFZZ	XBOZZ	XBFZZ										
112	1	PAOZZ	PAOZZ	PAOZZ				5320-01-033-4375	GROUP 09 - CONTROLS, INSTRUMENTS AND SWITCHGEAR (CONTINUED)  DOOR ASSEMBLY, UPPER FRONT (BREAKDOWN OF FIGURE 110 ITEM 4) 80-7767 30554					
112	2	MDOZZ	XBOZZ	XBOZZ					RIVET M24243/6-C602H 81349 70-13051 30554			EA	14	
112	3	MDOZZ	XBOZZ	XBOZZ					NAMEPLATE, 60 HZ CLOCK 80-7727-02 30554			EA	1	
112	4	MDOZZ	XBOZZ	XBOZZ					NAMEPLATE, 50 HZ CLOCK 80-7727-01 30554			EA	1	
112	5	MDOZZ	XBOZZ	XBOZZ					NAMEPLATE, GROUND FAULT 80-7727-11 30554			EA	1	
112	6	MDOZZ	XBOZZ	XBOZZ					NAMEPLATE, ANNUNCIATOR RESET 76-11316-30 30554			EA	1	
112	7	MDOZZ	XBOZZ	XBOZZ					NAMEPLATE, ALARM SILENCE 76-11316-67 30554			EA	1	
112	8	PAOZZ	PAOZZ	PAOZZ				5305-00-218-4864	NAMEPLATE, ANNUNCIATOR TEST 76-11316-68 30554			EA	4	
112	9	PAOZZ	PAOZZ	PAOZZ				5310-00-063-7360	SCREW AND CAPTIVE WASHER ASSEMBLY 69-662-22 30554 P-15121-22 45722			EA	4	
112	10	PAOZZ	PAOZZ	PAOZZ				5940-00-983-6043	NUT AND CAPTIVE WASHER ASSEMBLY 69-561-2 30554 511-061800-00 81349			EA	2	
112	11	AOOFF	AOOFF	AOOFF					BOARD, TERMINAL, TBO1, TBO2 37TB-2 81349			EA	1	
112	12	PAOZZ	PAOZZ	PAOZZ				5930-01-198-6339	SWITCH, PUSHBUTTON, S12 80-7840-03 30554			EA	1	
112	13	PAOZZ	PAOZZ	PAOZZ				599901-193-5292	BODY PB1AAH 88416			EA	1	
112	14	AOOFF	AOOFF	AOOFF					CONTACT PB1B 88416			EA	1	
112	15	PAOZZ	PAOZZ	PAOZZ				5930-01-198-6339	SWITCH, PUSHBUTTON, S16 80-7840-04 30554			EA	1	
112	16	PAOZZ	PAOZZ	PAOZZ				6920-01-194-7672	BODY PB1AAH 88416			EA	1	
112	17	AOOFF	AOOFF	AOOFF					CONTACT PB1A 88416			EA	1	
112	18	PAOZZ	PAOZZ	PAOZZ					SWITCH, PUSHBUTTON, S15 80-7840-01 30554			EA	1	
112	19	PAOZZ	PAOZZ	PAOZZ				6920-01-194-7672	BODY PB1AAHA 88416			EA	1	
112	20	PAOZZ	PAOZZ	PAOZZ				5999-01-193-5292	CONTACT PB1A 88416			EA	2	
112	21	XBOZZ	XBOZZ	XBOZZ					CONTACT PB1B 88416			EA	2	
112	22	XBOZZ	XBOZZ	XBOZZ					ROD, DOOR LATCH 80-7775-06 30554			EA	1	
									ROD, DOOR HOLDER 80-7674 30554			EA	1	

SECTION II

(1) ILLUSTRATION		(2) SMR CODE				(3) USMC		(4) NATIONAL STOCK NUMBER	(5) DESCRIPTION			(6)	(7)	(8)
(a) FIG NO.	(b) ITEM NO.	a ARMY	b AIR FORCE	c NAVY	d USMC	a SSI	b REPL FACTOR		REF NUMBER	MFR CODE	USABLE ON CODE	U/M	QTY INC IN UNIT	USMC QTY PER EQUIP
									GROUP 09 - CONTROLS, INSTRUMENTS AND SWITCHGEAR (CONTINUED)					
112	23	MOOZZ	MOOZZ	MOZZZ								EA	2	
		XDOZZ	PAOZZ	PAOZZ								FT	3	
112	24	MDOZZ	MOOZZ	MOOZZ								EA	2	
		XDOZZ	PAOZZ	PAOZZ								FT	3	
112	25	PAOZZ	PAOZZ	PAOZZ				530500-984-6198				EA	6	
112	26	PAOZZ	PAOZZ	PAOZZ				5310-00-052-3632				6		
112	27	PAOZZ	PAOZZ	PAOZZ				5310-00-809-8544				EA	6	
112	28	PAOZZ	PAOZZ	PAOZZ								EA	6	
112	29	PAOZZ	PAOZZ	PAOZZ				645-01-198-3863				EA	1	
112	30	PAOZZ	PAOZZ	PAOZZ				664501-198-3864				EA	1	
112	31	MDOZZ	XBOZZ	XBOZZ								EA	1	
112	32	PAOZZ	PAOZZ	PAOZZ				5310-00-836-3520				2		
112	33	PAOZZ	PAOZZ	PAOZZ				5305-00-957-6264				EA	2	
112	34	PAOZZ	PAOZZ	PAOZZ				6625-01-198-8950				EA	1	
112	35	PAOZZ	PAOZZ	PAOZZ				9330-01-165-0375				RL	V	
112	36	XDOZZ	PAOZZ	PAOZZ								EA	4	
112	37	PAOZZ	PAOZZ	PAOZZ				5310-00-761-6882				EA	8	
112	38	PAOZZ	PAOZZ	PAOZZ				5340-00-126-7450				EA	1	
112	39	PAOZZ	PAOZZ	PAOZZ				5340-00-333-6448				EA	1	
112	40	PAOZZ	PAOZZ	PAOZZ								EA	1	
112	41	PAOZZ	PAOZZ	PAOZZ				5340-00-492-0608				EA	1	



SECTION II

(1) ILLUSTRATION		(2) SMR CODE				(3) USMC		(4) NATIONAL STOCK NUMBER	(5) DESCRIPTION			(6)	(7)	(8)		
(a) FIG NO.	(b) ITEM NO.	a ARMY	b AIR FORCE	c NAVY	d USMC	a SSI	b REPL FACTOR		REF NUMBER	MFR CODE	USABLE ON CODE	U/M	QTY INC IN UNIT	USMC QTY PER EQUIP		
									GROUP 09 - CONTROLS, INSTRUMENTS AND SWITCHGEAR (CONTINUED)							
112	42	PAOZZ	PAOZZ	PAOZZ				5310-00-655-6534	NUT AND CAPTIVE WASHER ASSEMBLY 69-561-6 511-101800-50	30554 78189		EA	2			
112	43	PAOZZ	PAOZZ	PAOZZ				5340-00-922-6300	CLAMP, CUSHIONED MS21333-71	96906		EA	1			
112	44	PAOZZ	PAOZZ	PAOZZ				5340-00-050-2740	CLAMP, CUSHIONED MS21333-75	96906		EA	1			
112	45	XBFZZ	XBFZZ	XBFZZ					DOOR, UPPER PANEL 80-7769	30554		EA	1			
112	46	PAOZZ	PAOZZ	PAOZZ				5340-01-206-2277	HANDLE 80-7676	30554		EA	1			
112	47	PAOFF	PAOFH	PAOFH				6350-01-171-0396	BOX, ANNUNCIATOR, A9 80-7393	30554 75346		EA	1			
112	48	PAFZZ	PAFZZ	PAFZZ				9905-01-201-1352	NAMEPLATE A-7252-4	75346		EA	4			
112	49	XBFZZ	XBFZZ	XBFZZ					NAMEPLATE, HIGH COOLANT TEMP A-7252-5-A	75346		EA	1			
112	50	XBFZZ	XBFZZ	XBFZZ					NAMEPLATE, HIGH LUBE OIL TEMP A-7252-5-B	75346		EA	1			
112	51	XBFZZ	XBFZZ	XBFZZ					NAMEPLATE, LOW FUEL LEVEL A-7252-5-C	75346		EA	1			
112	52	XBFZZ	XBFZZ	XBFZZ					NAMEPLATE, OVERCURRENT A-7252-5-D	75346		EA	1			
112	53	XBFZZ	XBFZZ	XBFZZ					NAMEPLATE, GROUND FAULT A-7252-5-E	75346		EA	1			
112	54	XBFZZ	XBFZZ	XBFZZ					NAMEPLATE, LOW LUBE OIL PRESSURE A-7252-5-F	75346		EA	1			
112	55	XBFZZ	XBFZZ	XBFZZ					NAMEPLATE, HIGH FUEL LEVEL A-7252-5-G	75346		EA	1			
112	56	XBFZZ	XBFZZ	XBFZZ					NAMEPLATE, REVERSED POWER A-7252-5-H	75346		EA	1			
112	57	XBFZZ	XBFZZ	XBFZZ					NAMEPLATE, LOW COOLANT LEVEL TRIP A-7252-5-1	75346		EA	1			
112	58	XBFZZ	XBFZZ	XBFZZ					NAMEPLATE, EXCESSIVE CRANKING A-7252-5-J	75346		EA	1			
112	59	XBFZZ	XBFZZ	XBFZZ					NAMEPLATE, OVERSPEED A-7252-5-K	75346		EA	1			
112	60	XBFZZ	XBFZZ	XBFZZ					NAMEPLATE, OVER VOLTAGE A-7252-5-L	75346		EA	1			
112	61	XBFZZ	XBFZZ	XBFZZ					NAMEPLATE, UNDER VOLTAGE A-7252-5-M	75346		EA	1			
112	62	XBFZZ	XBFZZ	XBFZZ					NAMEPLATE, UNDER FREQUENCY A-7252-5-N	75346		EA	1			

SECTION II

(1) ILLUSTRATION		(2) SMR CODE				(3) USMC		(4) NATIONAL STOCK NUMBER	(5) DESCRIPTION			(6)	(7)	(8)
(a) FIG NO.	(b) ITEM NO.	a ARMY	b AIR FORCE	c NAVY	d USMC	a SSI	b REPL FACTOR	REF NUMBER	MFR CODE	USABLE ON CODE	U/M	QTY INC IN UNIT	USMC QTY PER EQUIP	
112	63	PAFZZ	PAFZZ	PAFFZ				599901-197-4601						
112	64	PAOZZ	PAOZZ	PAOZZ				6250-01-210-3262	75346		EA	36		
112	65	PAOZZ	PAOZZ	PAOZZ				6240-01-126-8279	75346		EA	36		
112	66	XBFZZ	XBFZZ	XBFZZ					75346		EA	1		



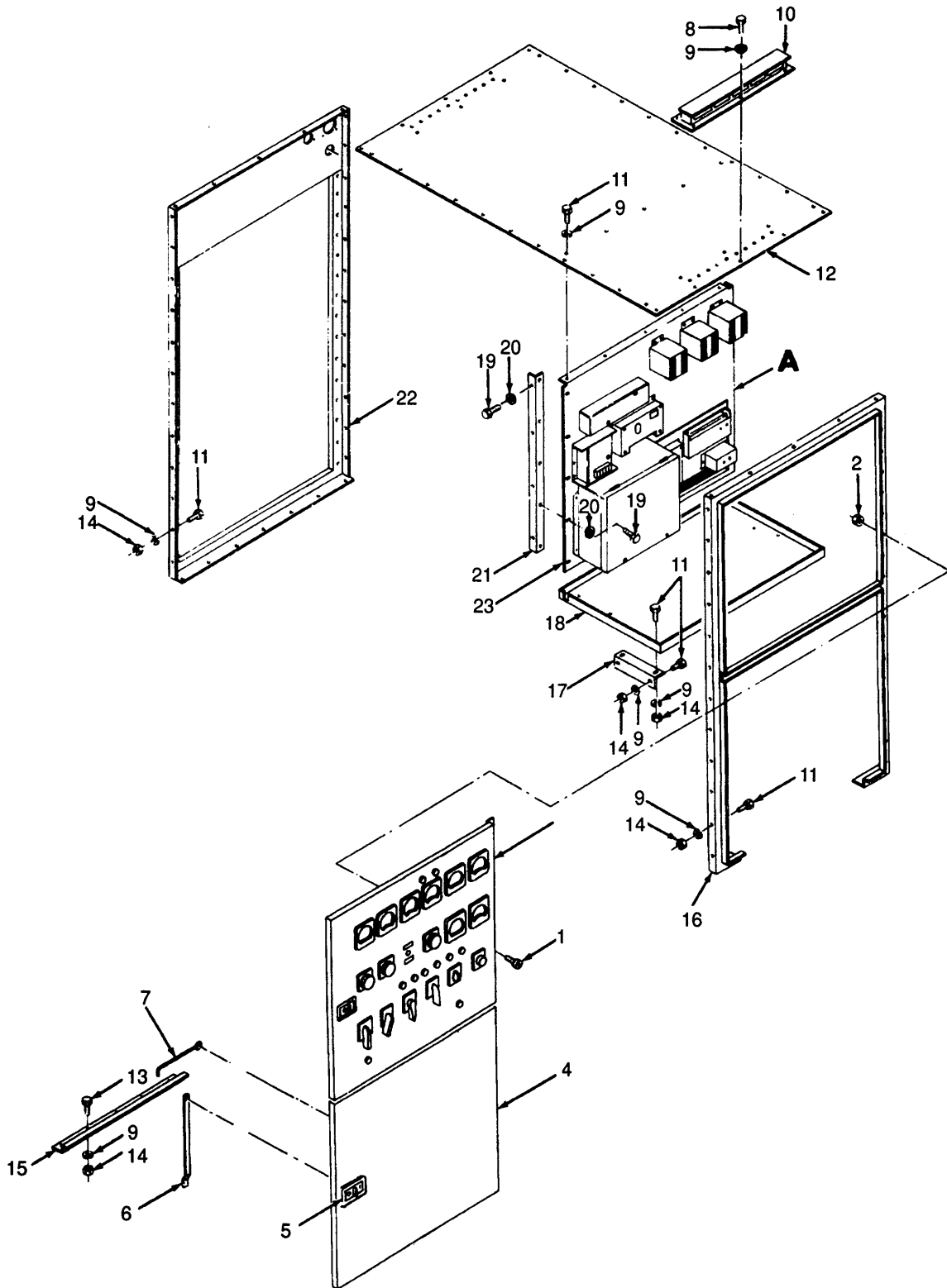

Figure 113. Cabinet B and Related Parts (Sheet 1 of 3)

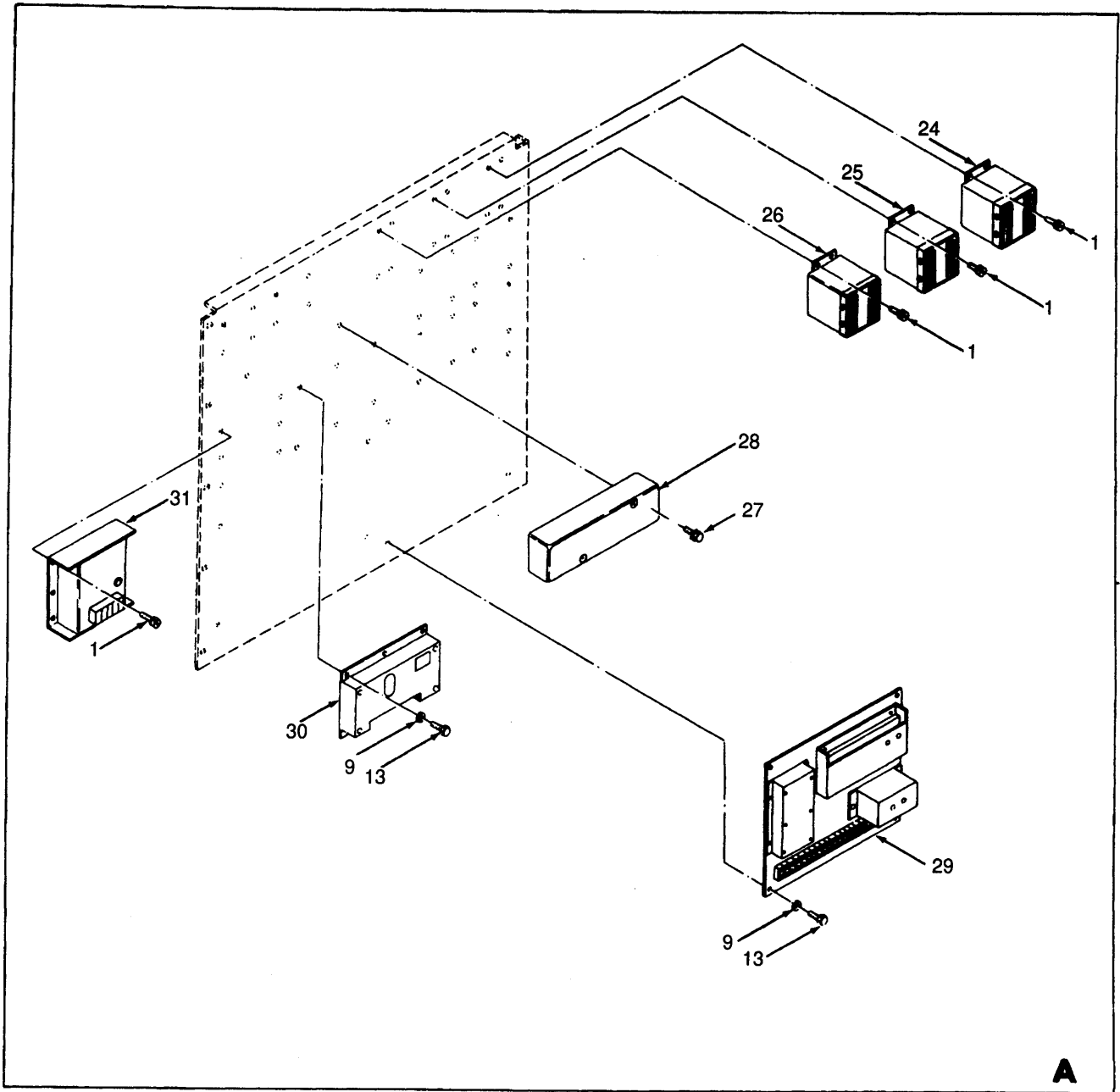

Figure 113. Cabinet B and Related Parts (Sheet 2 of 3)

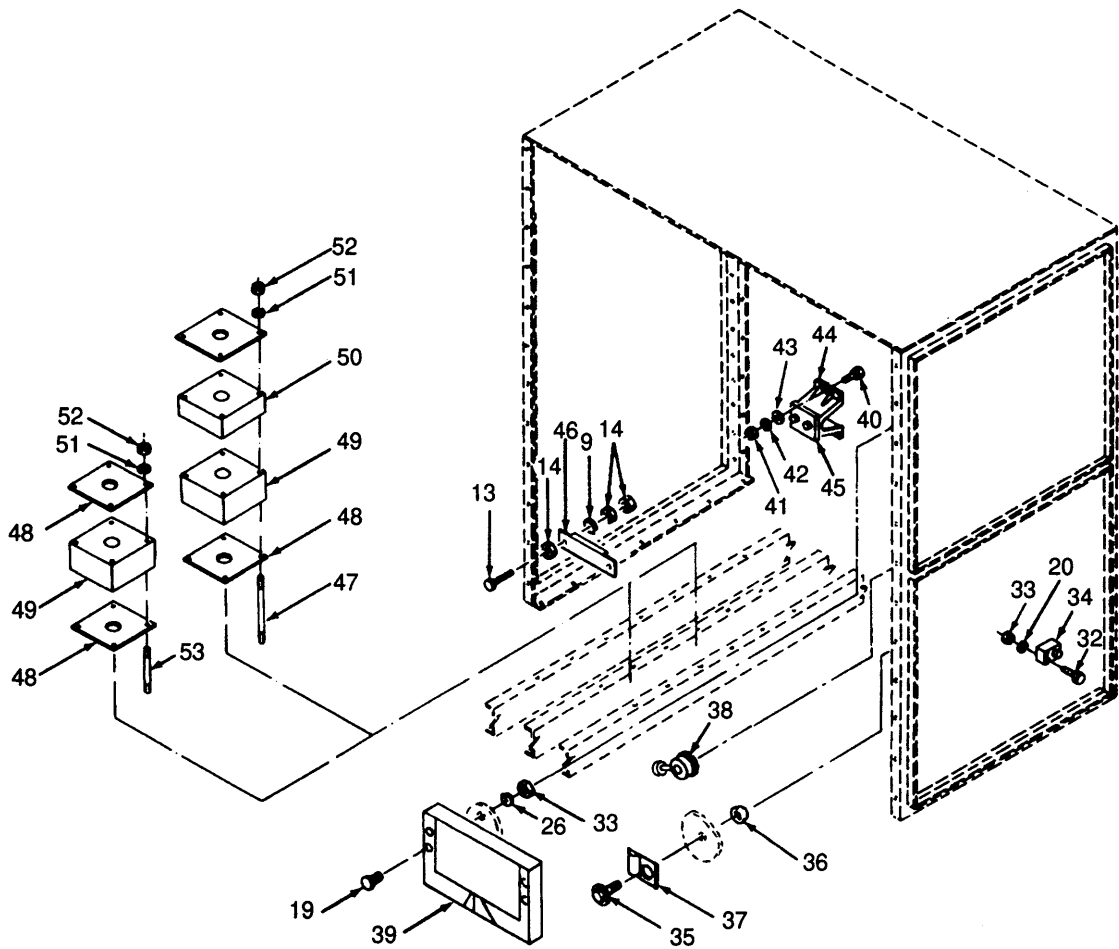

Figure 113. Cabinet B and Related Parts (Sheet 3 of 3)

SECTION II

(1) ILLUSTRATION		(2) SMR CODE				(3) USMC		(4)	(5) DESCRIPTION			(6)	(7)	(8)
(a) FIG NO.	(b) ITEM NO.	a ARMY	b AIR FORCE	c NAVY	d USMC	a SSI	b REPL FACTOR	NATIONAL STOCK NUMBER	REF NUMBER	MFR CODE	USABLE ON CODE	U/M	QTY INC IN UNIT	USMC QTY PER EQUIP
									GROUP 09 - CONTROLS, INSTRUMENTS AND SWITCHGEAR (CONTINUED)					
113	1	PAOZZ	PAOZZ	PAOZZ				5305-00-038-3103		SCREW AND CAPTIVE WASHER ASSEMBLY 69662-35 30554 P-15121-35 45722		EA	36	
113	2	PAOZZ	PAOZZ	PAOZZ				5310-00-052-3632		NUT AND CAPTIVE WASHER ASSEMBLY 69561-3 30554 511-081800-00 75189		EA	18	
113	3	XBFFH	XBFFH	XBFFH						DOOR ASSEMBLY, CABINET B 80-7780 30554 (SEE FIGURE 114 FOR BREAKDOWN)		EA	1	
113	4	XBFZZ	XBFZZ	XBFZZ						DOOR, CABINET B 80-7784 30554		EA	1	
113	5	PAOZZ	PAOZZ	PAOZZ				5340-01-206-2277		HANDLE 80-7676 30554 3-2-DSL-SP.FRT 27182		EA	1	
113	6	XBOZZ	XBOZZ	XBOZZ						ROD, DOOR LATCH 80-7775-03 30554		EA	2	
113	7	XBOZZ	XBOZZ	XBOZZ						ROD, DOOR HOLDER 80-7674 30554		EA	1	
113	8	PAOZZ	PAOZZ	PAOZZ				5305-00-068-0500		SCREW, CAP, HEXAGON HEAD MS90725-3 96906		EA	12	
113	9	PAOZZ	PAOZZ	PAOZZ				5310-00-582-5965		WASHER, LOCK MS35338-44 96906		EA	129	
113	10	XBOZZ	XBOZZ	XBOZZ						BRACKET, FASTENER 80-7445 30554		EA	2	
113	11	PAOZZ	PAOZZ	PAOZZ				5305-00-068-0502		SCREW, CAP, HEXAGON HEAD MS90725-6 96906		EA	100	
113	12	XBFZZ	XBFZZ	XBFZZ						PANEL, TOP, CABINET B 80-7790 30554		EA	1	
113	13	PAOZZ	PAOZZ	PAOZZ				5305-00-071-2241		SCREW, CAP, HEXAGON HEAD MS90725-10 96906		EA	17	
113	14	PAOZZ	PAOZZ	PAOZZ				5310-00-761-6882		NUT, HEXAGONAL MS51967-2 96906		EA	80	
113	15	XBFZZ	XBFZZ	XBFZZ						SUPPORT, FRAME 80-7905 30554		EA	1	
113	16	XBFZZ	XBFZZ	XBFZZ						FRAME, FRONT 80-7881 30554		EA	1	
113	17	XBOZZ	XBOZZ	XBOZZ						SUPPORT, SEPARATOR PANEL 80-7909 30554		EA	2	
113	18	XBOZZ	XBOZZ	XBOZZ						PANEL, SEPARATOR 80-7908 30554		EA	1	
113	19	PAOZZ	PAOZZ	PAOZZ				5305-00-942-2196		SCREW, CAP, HEXAGON HEAD MS18154-60 96906		EA	22	
113	20	PAOZZ	PAOZZ	PAOZZ				5310-00-004-5033		WASHER, LOCK MS35338-46 96906		EA	24	
113	21	XBOZZ	XBOZZ	XBOZZ						SUPPORT, RELAY PANEL 80-7882 30554		EA	1	
113	22	XBFZZ	XBFZZ	XBFZZ						FRAME ASSEMBLY, REAR 80-7884 30554		EA	1	
113	23	XBFZZ	XBFZZ	XBFZZ						PANEL ASSEMBLY 80-7789 30554		EA	1	
113	24	PAOZZ	PAOZZ	PAOZZ				6625-01-199-0040		TRANSDUCER, CURRENT, AMT 80-7383 30554 4044-CT510A2 24561 403696-001 93742		EA	1	

SECTION II

(1) ILLUSTRATION		(2) SMR CODE				(3) USMC		(4) NATIONAL STOCK NUMBER	(5) DESCRIPTION			(6)	(7)	(8)
(a) FIG NO.	(b) ITEM NO.	a ARMY	b AIR FORCE	c NAVY	d USMC	a SSI	b REPL FACTOR	REF NUMBER	MFR CODE	USABLE ON CODE	U/M	QTY INC IN UNIT	USMC QTY PER EQUIP	
GROUP 09- CONTROLS, INSTRUMENTS AND SWITCHGEAR (CONTINUED)														
113	25	PAOZZ	PAOZZ	PAOZZ				6625-01-199-0039	TRANSDUCER, POWER FACTOR, PFT 80-7382 30554 PF-34A4 24561 403695-001 93742		EA	1		
113	26	PAOZZ	PAOZZ	PAOZZ				6625-01-207-0069	TRANSDUCER, WATT, WMT 80-7736 30554 XL31K5-2 1/2A2-6070V 24561		1			
113	27	PAOZZ	PAOZZ	PAOZZ				5305-01-114-5801	SCREW AND CAPTIVE WASHER EA ASSEMBLY 69-662-82 30554 P-15121-82 45722		2			
113	28	PAFZZ	PAFZZ	PAFZZ				6120-01-203-7941	TRANSFORMER. PHASE SHIFT, EA T105 80-7426-02 30554 MV832 STYLE 292B048G20 88416 402087-002 93742		1			
113	29	PAOZZ	PAOZZ	PAOZZ				6110-01-175-7300	PANEL, LOAD SHARING, A104 EA 80-7609 30554 LS673A 01843 403734-001 93742		1			
113	30	PAOZZ	PAOZZ	PAOZZ				6110-01-180-7590	SYNCHRONIZER A105 80-7408 30554 SYN671 01843 403707-001 93742		EA	1		
113	31	PAOZZ	PAOFF	PAOFF				6625-01-174-8111	CURRENT BOOST SYSTEM A113 EA 80-7359 30554 9-1096-00-100 97520 403693-001 93742		1			
113	32	PAOZZ	PAOZZ	PAOZZ				5305-00-269-3218	SCREW, CAP, HEXAGON HEAD EA MS90725-68 96906		2			
113	33	PAOZZ	PAOZZ	PAOZZ				5310-00-732-0558	NUT, HEXAGONAL MS51967-8 96906		EA	6		
113	34	PAFZZ	PAFZZ	PAFZZ				5945-01-193-7930	INTERLOCK, KIRK KEY 80-7604-01 30554 FOE-AI 96272 402266-001 93742		EA	1		
113	35	PAOZZ	PAOZZ	PAOZZ				5305-01-204-4683	SCREW AND CAPTIVE WASHER EA ASSEMBLY 69-662-7 30554 P-15121-7 45722		2			
113	36	PAOZZ	PAOZZ	PAOZZ				5310-00-836-3520	NUT AND CAPTIVE WASHER EA ASSEMBLY 69-561-1 30554 511-041800-00 78189		2			
113	37	PAOZZ	PAOZZ	PAOZZ				5905-00-706-8010	RESISTOR, WIRE WOUND, R107 EA 80-7976 30554 F103 44655		1			
113	38	PAOZZ	PAOZZ	PAOZZ				5905-00-901-0473	RESISTOR, R106 RP101UB501KK 81349		EA	1		
11339		PAFZZ	PAFZZ	PAFZZ				6625-01-174-8167	METER, FREQUENCY, M103, EA MATCHED SET CONSISTING OF METER AND TRANSDUCER PART NO. 80-7360 80-7428 30554 1-66967 88416 TYPE KX-241 402085-001 93742		1			
113	40	PAOZZ	PAOZZ	PAOZZ				5305-00-782-9494	SCREW, CAP, HEXAGON HEAD EA MS90728-114 96906		13			
113	41	PAOZZ	PAOZZ	PAOZZ				5310-01-070-2105	NUT, HEXAGONAL MS51967-14 96906		EA	4		
113	42	PAOZZ	PAOZZ	PAOZZ				5310-00-003-4094	WASHER, LOCK MS35338-48 96906		EA	4		



SECTION II

(1) ILLUSTRATION		(2) SMR CODE				(3) USMC		(4) NATIONAL STOCK NUMBER	(5) DESCRIPTION			(6)	(7)	(8)
(a) FIG NO.	(b) ITEM NO.	a ARMY	b AIR FORCE	c NAVY	d USMC	a SSI	b REPL FACTOR		REF NUMBER	MFR CODE	USABLE ON CODE	U/M	QTY INC IN UNIT	USMC QTY PER EQUIP
									GROUP 09 - CONTROLS, INSTRUMENTS AND SWITCHGEAR (CONTINUED)					
113	43	PAOZZ	PAOZZ	PAOZZ				53100-809-5998	WASHER, FLAT MS27183-18	96906		EA	4	
113	44	PAOZZ	PAOZZ	PAOZZ				5970-01-198-3803	STANDOFF, INSULATOR 80-7362	30554		EA	1	
									2035-1	02329				
113	45	XBOZZ	XBOZZ	XBOZZ					BAR, BUS 80-7957	30554		EA	1	
113	46	PAFZZ	PAFZZ	PAFZZ				4540-01-199-6508	HEATER, STRIP, H106 80-7657	30554		EA	1	
113	47	XBFZZ	XBFZZ	XBFZZ					CAT. NO. S-920PCN 131140 ROD, THREADED			EA	4	
113	48	XBFZZ	XBFZZ	XBFZZ					80-7942-02	30554		EA	6	
113	49	PAFZZ	PAFZZ	PAFZZ				5950-01-197-8470	SPACER, CABLE INSULATOR 80-7941	30554		EA	3	
									TRANSFORMER, INSTRUMENT CURRENT, CT10 - CT12					
									80-7409	30554				
									112-1750	59138				
									403708-001	93742				
113	50	PAFZZ	PAFZZ	PAFZZ				5950-01-197-8471	TRANSFORMER, INSTRUMENT CURRENT, CT114			EA	1	
									80-7403	30554				
									100-131	59138				
									403704-001	93742				
113	51	PAOZZ	PAOZZ	PAOZZ				5310-00-209-0965	WASHER, LOCK MS35338-47	96906		EA	12	
113	52	PAOZZ	PAOZZ	PAOZZ				5310-00-880-8189	NUT, HEXAGONAL MS51967-11	96906		EA	12	
113	53	XBFZZ	XBFZZ	XBFZZ					ROD, THREADED 80-7942-01	30554		EA	8	

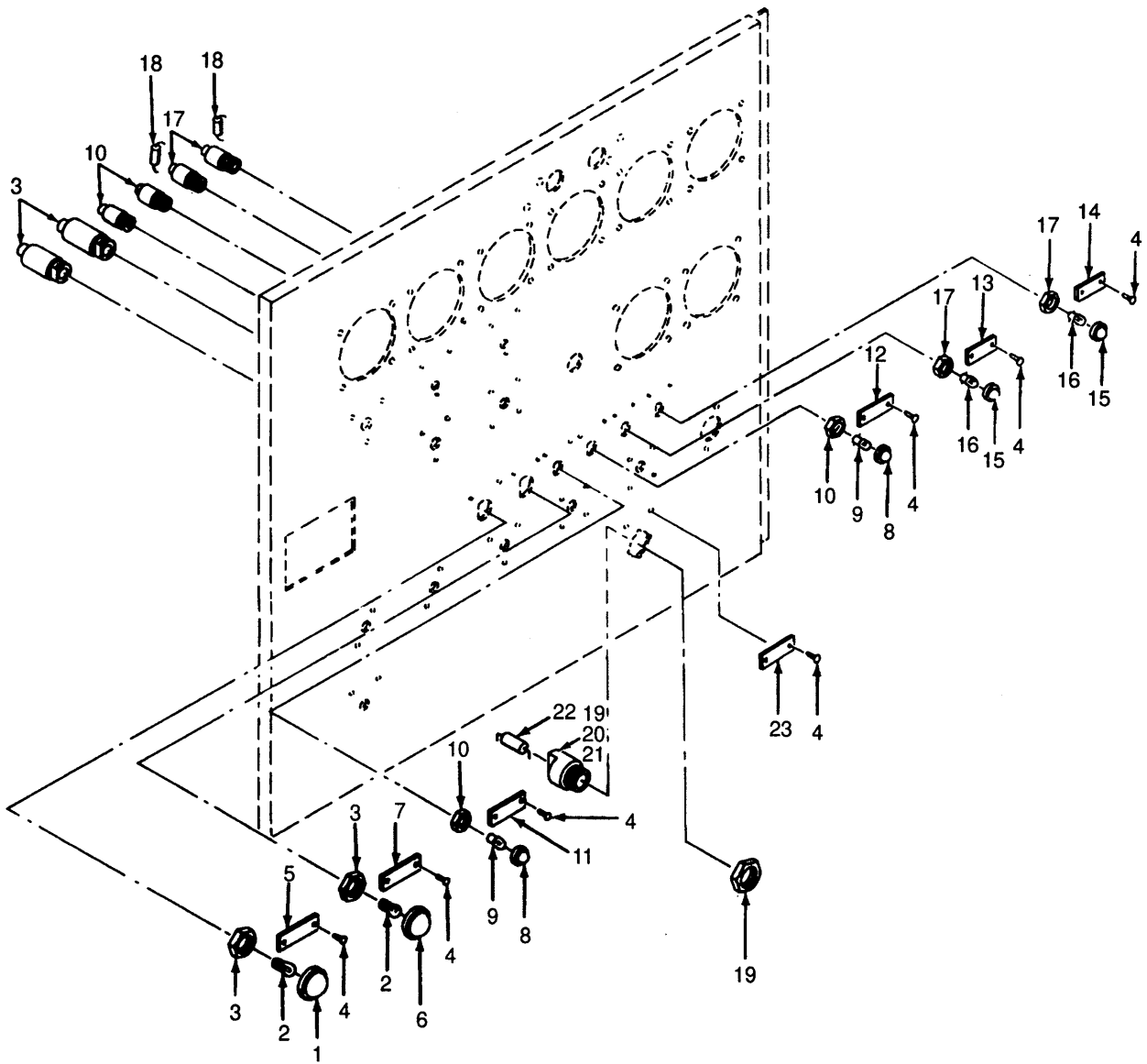

Figure 114. Cabinet B Upper Front Door Assembly (Sheet 1 of 3)

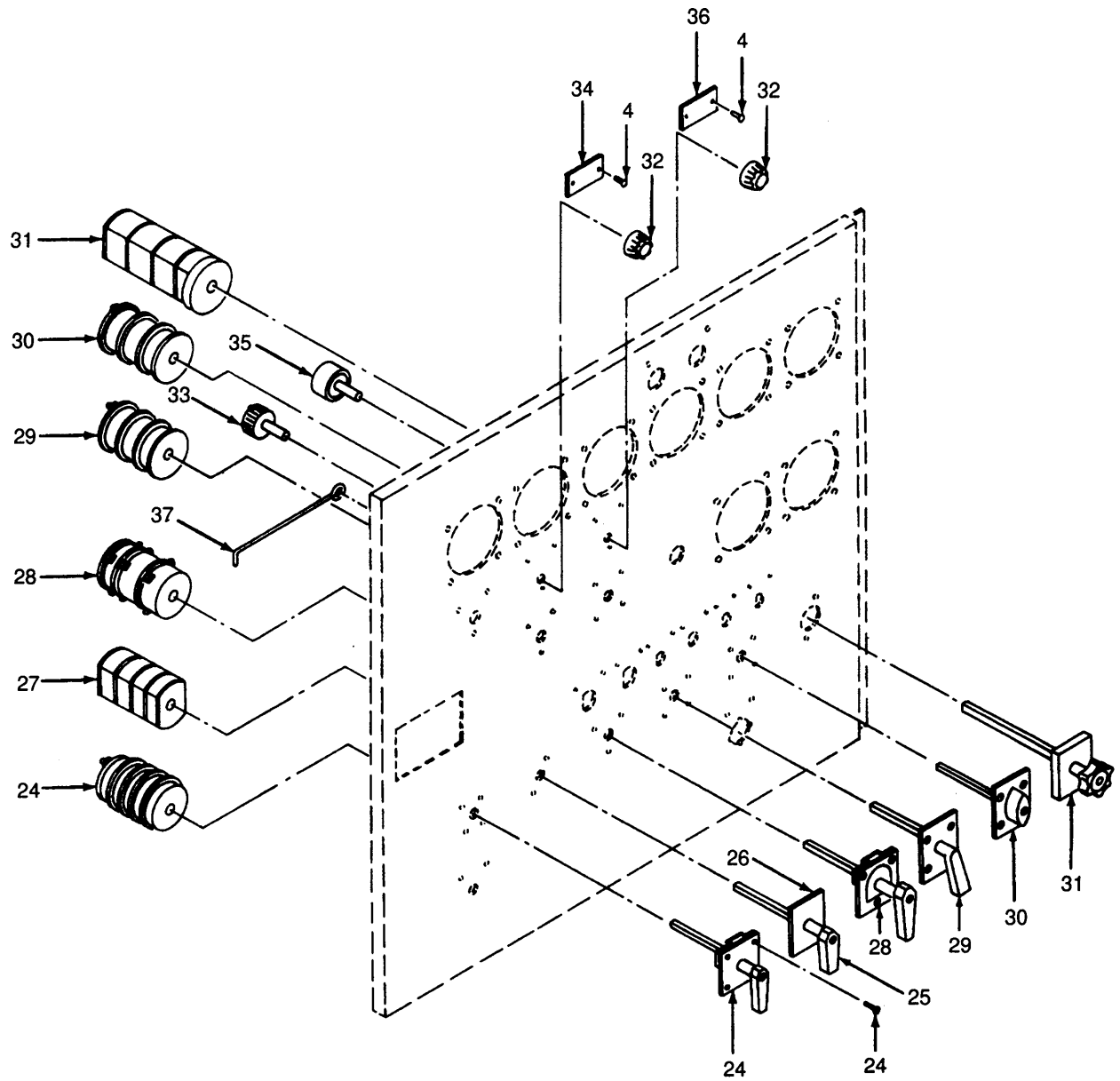

Figure 114. Cabinet B Upper Front Door Assembly (Sheet 2 of 3)

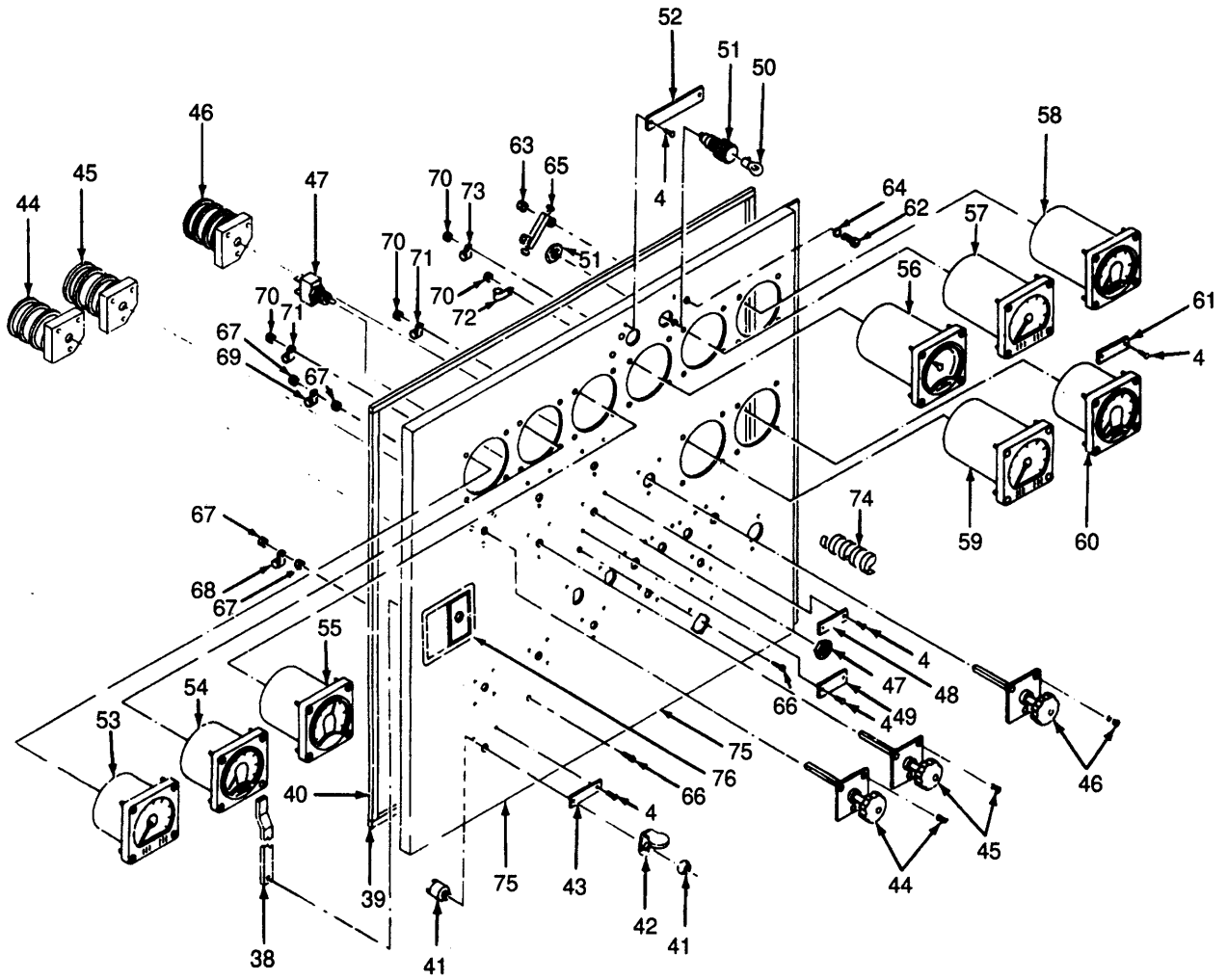

Figure 114. Cabinet B Upper Front Door Assembly (Sheet 3 of 3)

SECTION II

(1) ILLUSTRATION		(2) SMR CODE				(3) USMC		(4) NATIONAL STOCK NUMBER	(5) DESCRIPTION			(6)	(7)	(8)
(a) FIG NO.	(b) ITEM NO.	a ARMY	b AIR FORCE	c NAVY	d USMC	a SSI	b REPL FACTOR		REF NUMBER	MFR CODE	USABLE ON CODE	U/M	QTY INC IN UNIT	USMC QTY PER EQUIP
114									GROUP 09 - CONTROLS, INSTRUMENTS AND SWITCHGEAR (CONTINUED)					
									DOOR ASSEMBLY, UPPER FRONT, CABINET B (BREAKDOWN OF FIGURE 114 ITEM 3)			EA	1	
114	1	PAOZZ	PAOZZ	PAOZZ				6210-00-617-1885	80-7780	30554				
114	2	PAOZZ	PAOZZ	PAOZZ				6240-00-683-0725	LENS, GREEN LC21GN3	81349		EA	1	
114	3	PAOZZ	PAOZZ	PAOZZ				6210-00-753-2289	LAMP 6S6DC30	80204		EA	2	
114	4	PAOZZ	PAOZZ	PAOZZ				5320-01-033-4375	HOLDER, LAMP, DS33, DS34 LH80/1	81349		EA	2	
114	5	XBOZZ	XBOZZ	XBOZZ					RIVET M24243/6-C602H	81349		EA	28	
114	6	PAOZZ	PAOZZ	PAOZZ				6210-00-892-5165	70-1305-1 PLATE, IDENTIFICATION, OPEN 80-7727-34	30554		EA	1	
114	7	XBOZZ	XBOZZ	XBOZZ					LENS, RED LC21RN3	81349		EA	1	
114	8	PAOZZ	PAOZZ	PAOZZ				6210-00-753-2270	PLATE, IDENTIFICATION, CLOSED 80-7727-33	30554		EA	1	
114	9	PAOZZ	PAOZZ	PAOZZ				6240-00-155-8714	LENS, CLEAR LC14CD3	81349		EA	2	
114	10	PAOZZ	PAOZZ	PAOZZ				6210-00-049-9063	LAMP MS25231-313	96906		EA	2	
114	11	XBOZZ	XBOZZ	XBOZZ					HOLDER, LAMP, DS3, DS36 LH76/3	81349		EA	2	
114	12	XBOZZ	XBOZZ	XBOZZ					PLATE, IDENTIFICATION, PARALLEL 80-7727-32	30554		EA	1	
114	13	XBOZZ	XBOZZ	XBOZZ					PLATE, IDENTIFICATION. SINGLE SET 80-7727-05	30554		EA	1	
114	14	XBOZZ	XBOZZ	XBOZZ					PLATE, IDENTIFICATION, 1-2-3 80-7727-31	30554		EA	1	
114	15	PAOZZ	PAOZZ	PAOZZ				6210-00-159-2299	PLATE, IDENTIFICATION, 3-2-1 80-7727-12	30554		EA	1	
114	16	PAOZZ	PAOZZ	PAOZZ				6240-00-682-3411	LENS. CLEAR LC14CN3	81349		EA	2	
11417		PAOZZ	PAOZZ	PAOZZ				6210-00-437-2887	LAMP, NEON B2A(NE-51 H)	81349		EA	2	
11418		PAOZZ	PAOZZ	PAOZZ				5905-00-119-3504	M15098-10-002 HOLDER, LAMP, DS112, DS113 LH76/2	81349		EA	2	
114	19	AFOOO	AOOOO	AOOOO					RESISTOR RCR07G273JS	81349		EA	1	
114	20	PAOZZ	PAOZZ	PAOZZ				5930-01-198-6339	SWITCH, PUSHBUTTON, S116 80-7840-04	30554		EA	1	
11421		PAOZZ	PAOZZ	PAOZZ				6920-01-194-7672	BODY, SWITCH PB1AAH	88416		EA	1	
114	22	PAFZZ	PAFZZ	PAFZZ				5910-00-469-8650	CONTACT PB1A	88416		EA	1	
									CAPACITOR C102 80-7353	30554		EA	1	
									WMF6P1	14655				
									27-104ESA1	09134				

SECTION II

(1) ILLUSTRATION		(2) SMR CODE				(3) USMC		(4) NATIONAL STOCK NUMBER	(5) DESCRIPTION			(6)	(7)	(8)
(a) FIG NO.	(b) ITEM NO.	a ARMY	b AIR FORCE	c NAVY	d USMC	a SSI	b REPL FACTOR		REF NUMBER	MFR CODE	USABLE ON CODE	U/M	QTY INC IN UNIT	USMC QTY PER EQUIP
114	23	MDZZ	XBOZZ	XBOZZ										
114	24	PAOZZ	PAOZZ	PAOZZ										
114	25	XBOZZ	PAOZZ	PAOZZ										
114	26	XBOZZ	PAOZZ	PAOZZ										
114	27	PAOZZ	PAOZZ	PAOZZ				5930-01-198-6162						
114	28	PAOZZ	PAOZZ	PAOZZ				5930-01-236-8141						
114	29	PAOZZ	PAOZZ	PAOZZ				5930-01-242-9406						
114	30	PAOZZ	PAOZZ	PAOZZ				5930-01-188-8846						
114	XBOZZ	XBOZZ	XBOZZ											
114	31	PAOZZ	PAOZZ	PAOZZ				5930-01-243-1847						
114	32	PAOZZ	PAOZZ	PAOZZ				5355-00-518-1850						
114	33	PAOZZ	PAOZZ	PAOZZ				5905-00-615-6506						
114	34	MDOZZ	XBOZZ	XBOZZ										
114	35	PAOZZ	PAOZZ	PAOZZ				5905-00-581-6187						
114	36	MDOZZ	XBOZZ	XBOZZ										
114	37	XBOZZ	XBOZZ	XBOZZ										
114	38	XBFZZ	XBFZZ	XBFZZ										
114	39	MOOOO	MOOOO	MOOOO										
		XDOZZ	PAOZZ	PAOZZ										

SECTION II

(1) ILLUSTRATION		(2) SMR CODE				(3) USMC		(4) NATIONAL STOCK NUMBER	(5) DESCRIPTION			(6)	(7)	(8)
(a) FIG NO.	(b) ITEM NO.	a ARMY	b AIR FORCE	c NAVY	d USMC	a SSI	b REPL FACTOR		REF NUMBER	MFR CODE	USABLE ON CODE	U/M	QTY INC IN UNIT	USMC QTY PER EQUIP
									GROUP 09 - CONTROLS, INSTRUMENTS AND SWITCHGEAR (CONTINUED)					
114	40	MOOOO	MOOO	MOOOO										
		XDOZZ	PAOZZ	PAOZZ										
114	41	PAOZZ	PAOZZ	PAOZZ				5935-00-228-7061						
114	42	PAOZZ	PAOZZ	PAOZZ				5999-01-198-7130						
114	43	MDOZZ	XBOZZ	XBOZZ										
114	44	PAOZZ	PAOZZ	PAOZZ				5930-01-223-6414						
114	45	PAOZZ	PAOZZ	PAOZZ				5930-00-444-6733						
114	46	PAOZZ	PAOZZ	PAOZZ				5930-01-236-8142						
114	47	PAOZZ	PAOZZ	PAOZZ				5930-00-655-4241						
114	48	MDOZZ	XBOZZ	XBOZZ										
114	49	MDOZZ	XBOZZ	XBOZZ										
114	50	PAOZZ	PAOZZ	PAOZZ				6240-00-583-9609						
114	51	PAOZZ	PAOZZ	PAOZZ				6210-00-831-8247						
114	52	XBOZZ	XBOZZ	XBOZZ										
114	53	PAOHH	PAOHH	PAOHH				6625-01-174-8166						
114	54	PAOHH	PAOHH	PAOHH				6625-01-181-8412						
114	55	PAOHH	PAOHH	PAOHH				6625-01-174-8167						
114	56	PAOHH	PAOHH	PAOHH				6110-01-181-3970						
114	57	PAOHH	PAOHH	PAOHH				6625-01-198-9216						

SECTION II

(1) ILLUSTRATION		(2) SMR CODE				(3) USMC		(4) NATIONAL STOCK NUMBER	(5) DESCRIPTION			(6)	(7)	(8)
(a) FIG NO.	(b) ITEM NO.	a ARMY	b AIR FORCE	c NAVY	d USMC	a SSI	b REPL FACTOR	REF NUMBER	MFR CODE	USABLE ON CODE	U/M	QTY INC IN UNIT	USMC QTY PER EQUIP	
114	58	PAOHH	PAOHH	PAOHH				6625-01-203-7942	METER, KVAR[TRANSFORMER, M108, 80-7426-01 30554 STYLE 3-81901 88416 402087-001 93742		EA	1		
114	59	PAOHH	PAOHH	PAOHH					METER, POWER FACTOR, M104 80-7425 30554 1014-3 03691		EA	1		
114	60	PAOHH	PAOHH	PAOHH					GAGE, TEMPERATURE, M105 80-7682 30554 1-66842 TYPE KX-241 88416		EA	1		
114	61	MDOZZ	XBOZZ	XBOZZ					PLATE, IDENTIFICATION, GENERATOR TEMPERATURE 80-7727-07 30554		EA	1		
114	62	PAOZZ	PAOZZ	PAOZZ					SCREW MS16995-4 96906		EA	4		
114	63	PAOZZ	PAOZZ	PAOZZ					NUT, LOCKING 80-7343 30554 79-1660-26 72962		EA	4		
114	64	PAOZZ	PAOZZ	PAOZZ				5310-00-167-0797	WASHER, FLAT AN960C3 88044		EA	4		
114	65	PAOZZ	PAOZZ	PAOZZ				5905-01-009-3547	RESISTOR RER60F3011R 81349		EA	2		
114	66	ADOZZ	PAOZZ	PAOZZ					SCREW, PAN HEAD MS35206-281 96906		EA	4		
114	67	PAOZZ	PAOZZ	PAOZZ				5310-00-761-6882	NUT, HEX MS1967-2 96906		EA	8		
114	68	PAOZZ	PAOZZ	PAOZZ				5340-00-595-6340	CLAMP, CUSHIONED MS9352-21 96906		EA	3		
114	69	PAOZZ	PAOZZ	PAOZZ					CLAMP, CUSHIONED 70-1529-10 30554 TS724SS-10 84971		EA	1		
114	70	PAOZZ	PAOZZ	PAOZZ				5310-00-768-0319	NUT, HEX MS51968-2 96906		EA	5		
114	71	PAOZZ	PAOZZ	PAOZZ				5340-01-124-7781	CLAMP, CUSHIONED 70-1529-9 30554 TA724SS-9 84971		EA	3		
114	72	PAOZZ	PAOZZ	PAOZZ				5340-00-333-6448	CLAMP, CUSHIONED 70-1529-6 30554 TA724SS-6 84971		EA	1		
114	73	PAOZZ	PAOZZ	PAOZZ				5340-00-126-7450	CLAMP, CUSHIONED 70-1529-4 30554 TA724SS 84971		EA	1		
114	74	PAOZZ	PAOZZ	PAOZZ				9330-01-165-0375	STRAP, SPIROBAND 80-7760 30554 SP1/2UV 06229		RL	V		
114	75	XBFZZ	XBFZZ	XBFZZ					DOOR, CABINET B 80-7781 30544		EA	1		
114	76	PAOZZ	PAOZZ	PAOZZ				5340-01-206-2277	HANDLE 80-7676 30554 3-2-DSLSP-FRT 27182		EA	1		





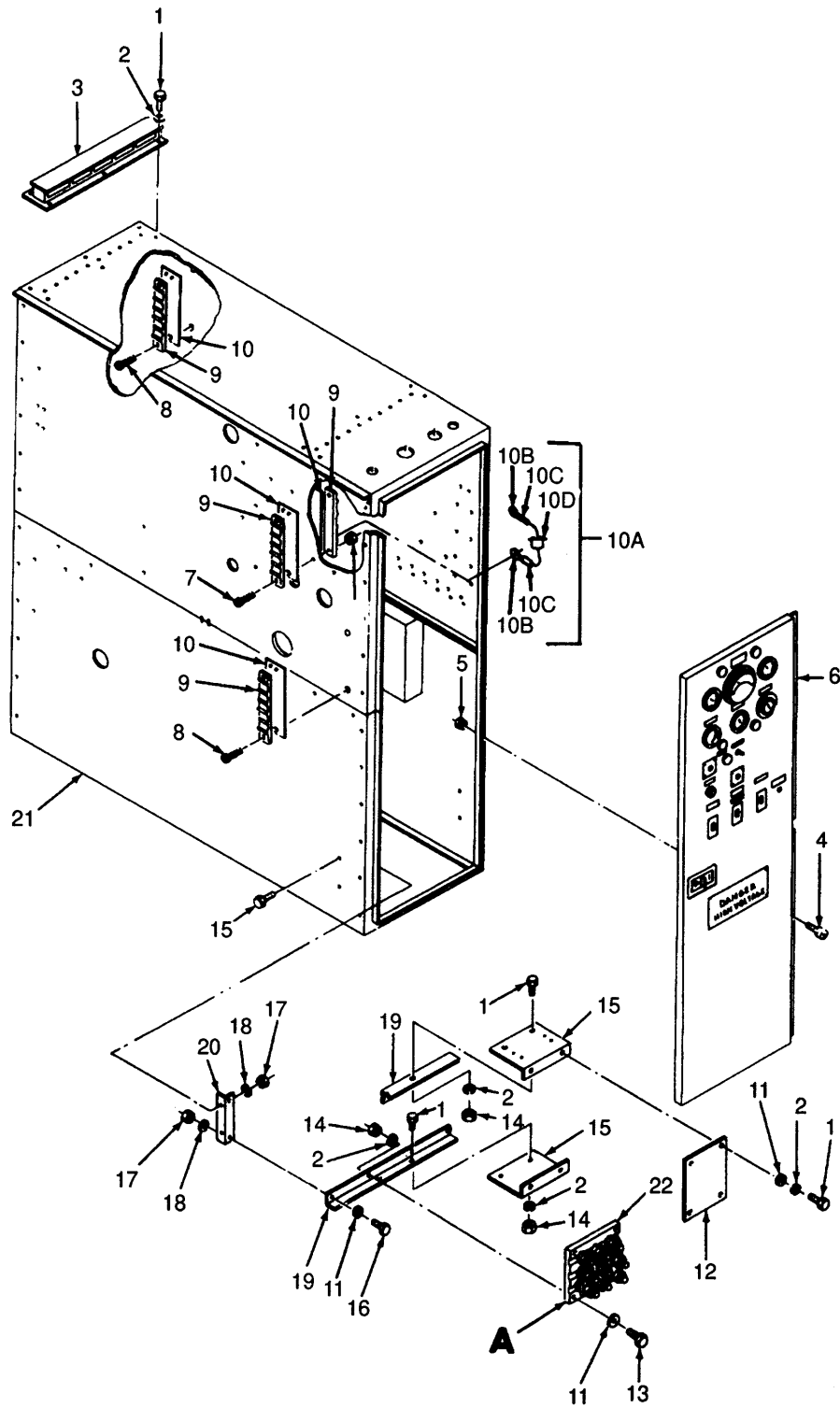

Figure 115. Cabinet C and Related Parts (Sheet 1 of 3).

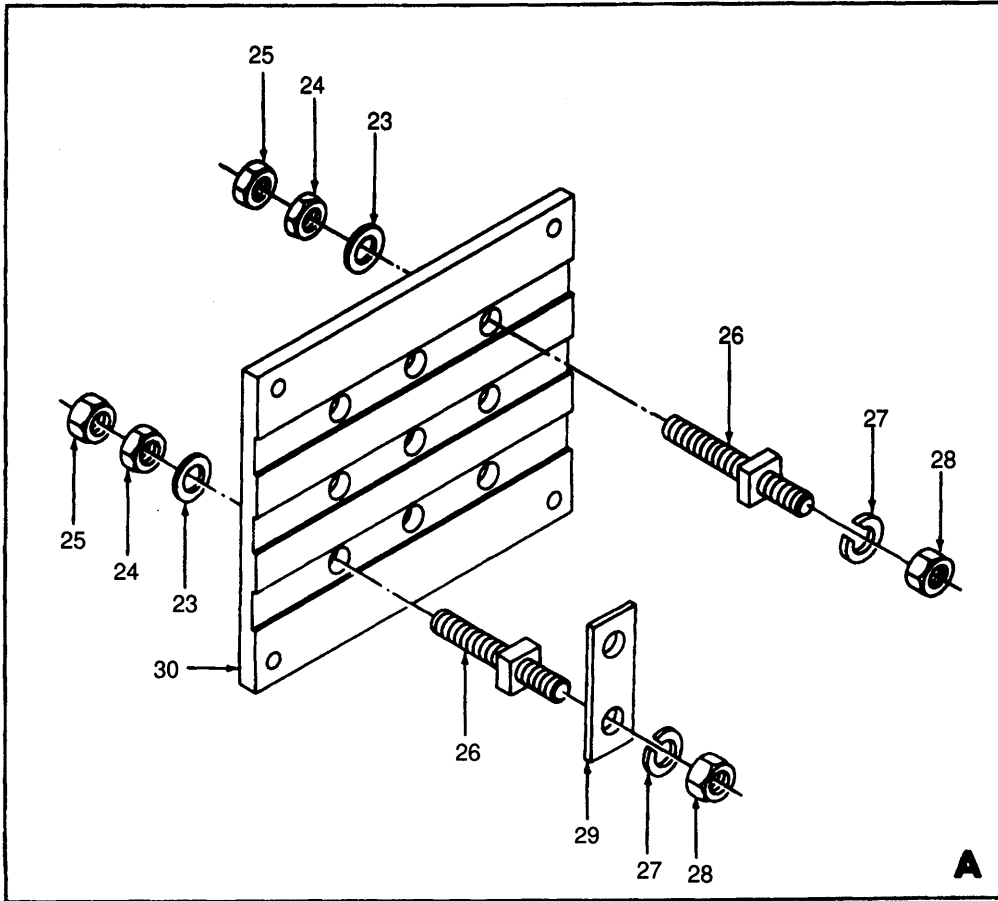

Figure 115. Cabinet C and Related Parts (Sheet 2 of 3).

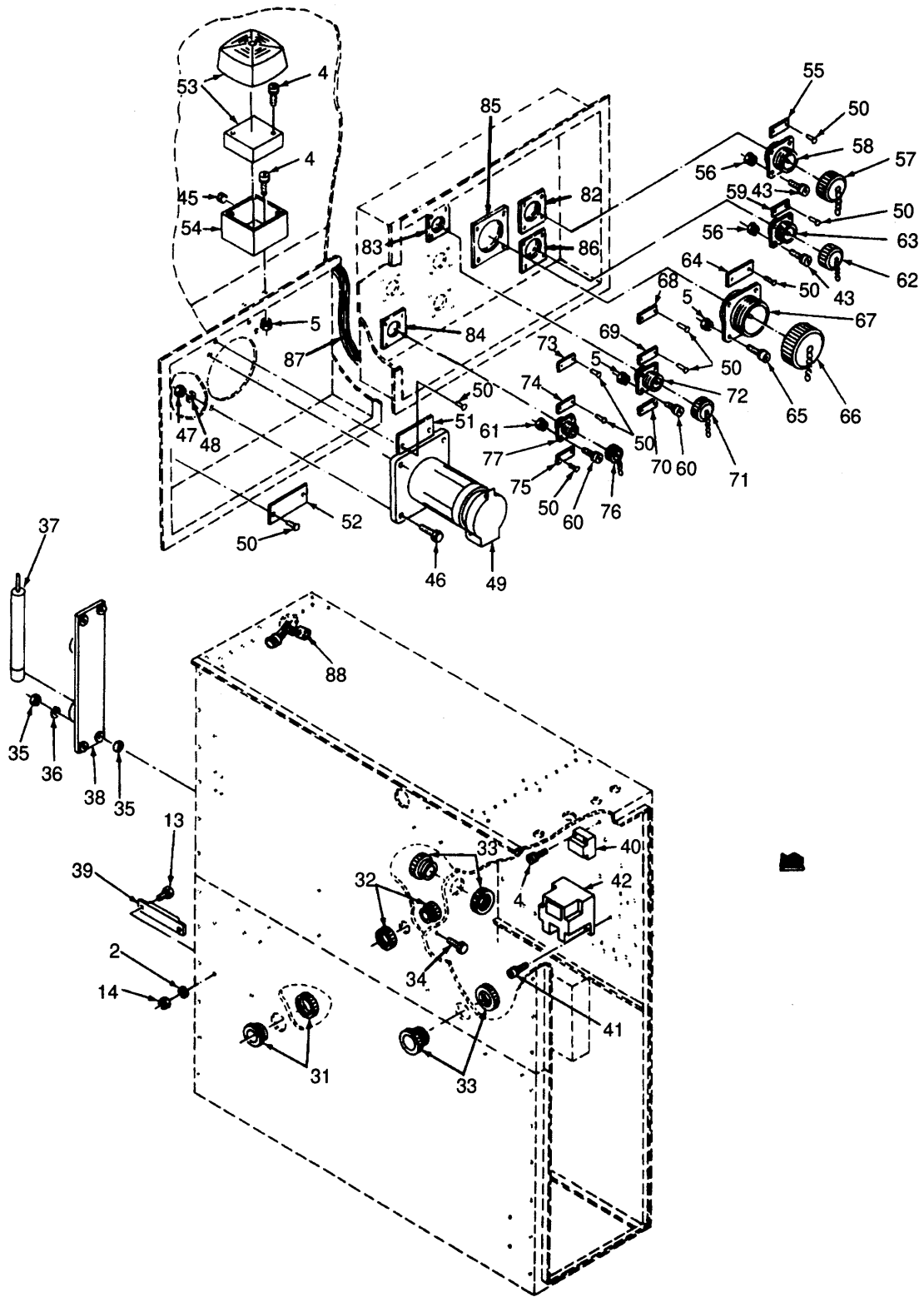

Figure 115. Cabinet C and Related Parts (Sheet 3 of 3),

Section II

(1) ILLUSTRATION		(2) SMR CODE				(3) USMC		(4)	(5) DESCRIPTION			(6)	(7)	(8)
(a) FIG NO.	(b) ITEM NO.	a ARMY	b AIR FORCE	c NAVY	d USMC	a SSI	b REPL FACTOR	NATIONAL STOCK NUMBER	REF NUMBER	MFR CODE	USABLE ON CODE	U/M	QTY INC IN UNIT	USMC QTY PER EQUIP
									GROUP09-CONTROLS, INSTRUMENTSANDSWITCHGEAR (CONTINUED)					
115	1	PAOZZ	PAOZZ	PAOZZ				5305-00-068-0500	SCREW, CAP, HEXAGON HEAD MS90725-3	96906		EA	24	
115	2	PAOZZ	PAOZZ	PAOZZ				5310-00-582-5965	WASHER, LOCK MS35338-44	96906		EA	32	
115	3	XBOZZ	XBOZZ	XBOZZ					CAP, VENT 80-7495	30554		EA	2	
115	4	PAOZZ	PAOZZ	PAOZZ				5305-00-038-3115	SCREW AND CAPTIVE WASHER ASSEMBLY 69-662-35	30554		EA	22	
									P-15121-35	45722				
115	5	PAOZZ	PAOZZ	PAOZZ				5310-00-052-3632	NUT AND CAPTIVE WASHER ASSEMBLY 69-561-3	30554		EA	34	
									511-081800-00	78189				
115	6	XBOFF	XBOFF	XBOFF					DOOR ASSEMBLY, FRONT (SEE FIGURE 116 FOR BREAKDOWN)			EA	1	
									80-7444	30554				
115	7	XDOZZ	PAOZZ	PAOZZ					SCREW AND CAPTIVE WASHER ASSEMBLY 69-662-41	30554		EA	6	
									P-15121-41	45722				
115	8	PAOZZ	PAOZZ	PAOZZ				5305-01-203-6432	SCREW AND CAPTIVE WASHER ASSEMBLY 69-662-39	30554		EA	8	
									P-15121-39	45722				
115	9	PAFZZ	PAFZZ	PAFZZ				5940-00-983-6096	BLOCK, TERMINAL, TB2 TB3, TB21, TB105-TB108, TB111			EA	10	
									38TB-20	81349				
115	10	PAOZZ	PAOZZ	PAOZZ					STRIP, MARKER 80-7567	30554		EA	10	
									3870-20-XPSTYLE3	71468				
115	11	PAOZZ	PAOZZ	PAOZZ				5310-00-167-0835	WASHER, FLAT MS27183-10	88044		EA	8	
115	12	XBOZZ	XBOZZ	XBOZZ					SHIELD TB103 80-7731	30554		EA	1	
115	13	PAOZZ	PAOZZ	PAOZZ				5305-00-225-3839	SCREW, CAP, HEXAGON HEAD MS90725-8	96906		EA	6	
115	14	PAOZZ	PAOZZ	PAOZZ				5310-00-761-6882	NUT, HEXAGONAL MS51967-2	96906		EA	14	
115	15	XBOZZ	XBFZZ	XBFZZ					BRACKET, SHIELD MTG 80-7732	30554		EA	2	
115	16	PAOZZ	PAOZZ	PAOZZ				5305-00-115-9526	SCREW, CAP, HEXAGON HEAD MS18154-58	96906		EA	8	
115	17	PAOZZ	PAOZZ	PAOZZ				5310-00-732-0558	NUT, HEXAGONAL MS51967-8	96906		EA	8	
115	18	PAOZZ	PAOZZ	PAOZZ				5310-00-004-5033	WASHER, LOCK MS3533846	96906		EA	8	
115	19	XBOZZ	XBOZZ	XBOZZ					BRACKET, LOAD BOARD MOUNTING 80-7974	30554		EA	2	
115	20	XBOZZ	XBOZZ	XBOZZ					SUPPORT, LOADING MOUNTING MOUNTING BRACKET 80-7975	30554		EA	2	
115	21	XBFZZ	XBFZZ	XBFZZ					CABINET "C" 80-7802	30554		EA	1	
115	22	XBFFF	XBFFF	XBFFF					BOARD ASSEMBLY CONNECTION CONNECTION TB103 80-7364	30554		EA	1	

Section II

(1) ILLUSTRATION		(2) SMR CODE				(3) USMC		(4)	(5) DESCRIPTION			(6)	(7)	(8)
(a) FIG NO.	(b) ITEM NO.	a ARMY	b AIR FORCE	c NAVY	d USMC	a SSI	b REPL FACTOR	NATIONAL STOCK NUMBER	REF NUMBER	MFR CODE	USABLE ON CODE	U/M	QTY INC IN UNIT	USMC QTY PER EQUIP
									GROUP 09 - CONTROLS, INSTRUMENTS AND SWITCHGEAR (CONTINUED)					
115	23	PAOZZ	PAOZZ	PAOZZ				5310-01-188-1690	WASHER, FLAT AN961-816S	88044		EA	9	
115	24	PAOZZ	PAOZZ	PAOZZ				5310-00-006-8286	NUT, HEXAGONAL MS16203-41	96906		EA	9	
115	25	PAOZZ	PAOZZ	PAOZZ				5310-00-595-7421	NUT, HEXAGONAL MS17829-8C	96906		EA	9	
115	26	PAOZZ	PAOZZ	PAOZZ				5940-00-229-7484	STUD 70-4293	30554		EA	9	
115	27	PAOZZ	PAOZZ	PAOZZ				5310-00-577-5354	WASHER, LOCK MS35338-105	96906		EA	18	
115	28	PAOZZ	PAOZZ	PAOZZ				5310-00-584-8000	NUT, HEXAGONAL MS16203-29	96906		EA	9	
115	29	MDOZZ	XBOZZ	XBOZZ					BAR, BUS 80-7361	30554		EA	3	
115	30	XBFZZ	XBFZZ	XBFZZ					BOARD, CONNECTION 80-7785	30554		EA	1	
115	31	PAFZZ	PAFZZ	PAFZZ				5975-01-199-9034	BUSHING, ELECTRICAL 80-7377-03	30554		EA	3	
									ABB-200	98245				
115	32	PAOZZ	PAOZZ	PAOZZ				5975-01-199-9033	BUSHING, ELECTRICAL 80-7377-01	30554		EA	3	
									ABB-100	98245				
115	33	PAOZZ	PAOZZ	PAOZZ				5975-01-199-9035	BUSHING, ELECTRICAL 80-7377-06	30554		EA	2	
									ABB-400	98245				
115	34	PAOZZ	PAOZZ	PAOZZ					SCREW, HEXAGON HEAD 80-7764	30554		EA	4	
115	35	PAOZZ	PAOZZ	PAOZZ				5310-00-763-8920	NUT, HEXAGONAL MS5167-20	96906		EA	8	
115	36	PAOZZ	PAOZZ	PAOZZ				5310-00-004-5034	WASHER, LOCK MS35338-50	96906		EA	4	
115	37	PAOZZ	PAOZZ	PAOZZ				5920-01-216-1981	FUSE F101 80-7396	30554		EA	1	
									677C453G04TYPECLEPT	65054				
115	38	PAOZZ	PAOZZ	PAOZZ				5920-01-197-8726	FUSE HOLDER DISCONNECTING 80-7367	30554		EA	1	
									676C233A01	65054				
115	39	PAFZZ	PAFZZ	PAFZZ				4540-01-199-6508	HEATER, STRIP, H105 80-7657	30554		EA	1	
									CAT NOS. 920 PCN 131140	13426				
115	40	PAFZZ	PAFZZ	PAFZZ					CONTACTOR K106 80-7847	30554		EA	1	
									8536-SAO-11/B4, 15	51918				
115	41	PAFZZ	PAFZZ	PAFZZ				5305-01-187-5878	SCREW AND CAPTIVE WASHER ASSEMBLY 69-662-65	30554		EA	4	
									P-15121-65	45722				
115	42	PAFZZ	PAFZZ	PAFZZ				6110-01-223-8496	CONTACTOR K105 PRIME 80-7737	30554		EA	2	
									8502-SCO-5	51918				
115	43	PAOZZ	PAOZZ	PAOZZ				5305-00-218-4864	SCREW AND CAPTIVE WASHER ASSEMBLY 69-662-22	30554		EA	8	
									P-15121-22	45722				
115	44	PAFZZ	PAFZZ	PAFZZ				668501-225-2080	HUMIDISTAT S107 80-7893	30554		EA	1	
									2E453	25795				
									403754-001	93742				
115	45	PAOZZ	PAOZZ	PAOZZ				5325-00-281-1557	GROMMET, RUBBER MS35489-17	96906		EA	2	

Section II

(1) ILLUSTRATION		(2) SMR CODE				(3) USMC		(4)	(5) DESCRIPTION			(6)	(7)	(8)
(a) FIG NO.	(b) ITEM NO.	a ARMY	b AIR FORCE	c NAVY	d USMC	a SSI	b REPL FACTOR	NATIONAL STOCK NUMBER	REF NUMBER	MFR CODE	USABLE ON CODE	U/M	QTY INC IN UNIT	USMC QTY PER EQUIP
									GROUP 09 - CONTROLS, INSTRUMENTS AND SWITCHGEAR (CONTINUED)					
115	46	PAOZZ	PAOZZ	PAOZZ				5306-00-225-8498	SCREW, CAP, HEXAGON HEAD MS90725-33	96906		EA	4	
115	47	PAOZZ	PAOZZ	PAOZZ				5310-00-880-7744	NUT, HEXAGONAL MS51967-5	96906		EA	4	
115	48	PAOZZ	PAOZZ	PAOZZ				5310-00-407-9566	WASHER, LOCK MS35338-45	96906		EA	4	
115	49	PAFZZ	PAFZZ	PAFZZ				5935-01-180-7589	RECEPTACLE, STATION POWER J101			EA	1	
									80-7371	30554				
									AR1032S22	15235				
115	50	PAOZZ	PAOZZ	PAOZZ				5320-01-882-8388	RIVET M24243/6-A403H	81349		EA	22	
									70-1305-6	30554				
115	51	MDOZZ	XBOZZ	XBOZZ					PLATE, IDENTIFICATION 80-7499-09	30554		EA	1	
115	52	MDOZZ	XBOZZ	XBOZZ					PLATE, IDENTIFICATION UTILITY POWER 80-7499-24	30554		EA	1	
115	53	PAOZZ	PAOZZ	PAOZZ					HORN LS1 80-7369	30554		EA	1	
									875G1-24VDC	19557				
115	54	PAFZZ	PAFZZ	PAFZZ				5975-00-280-4121	BOX, ELECTRICAL 80-7368	30554		EA	1	
									232	28488				
115	55	XBOZZ	XBOZZ	XBOZZ					PLATE, IDENTIFICATION 80-7499-30	30554		EA	1	
115	56	PAOZZ	PAOZZ	PAOZZ				531000-063-7360	NUTANDCAPTIVEWASHER ASSEMBLY 69-561-2	30554		EA	4	
									511-061800-00	78189				
115	57	PAOZZ	PAOZZ	PAOZZ				5935-00-578-2742	COVER, CONNECTOR MS25043-24DA	96906		EA	1	
115	58	PAFZZ	PAFZZ	PAFZZ				5935-00-721-0708	CONNECTOR J28 MS3102R24-28P	96906		EA	1	
115	59	MDOZZ	XBOZZ	XBOZZ					PLATE, IDENTIFICATION, J29 80-7499-22	30554		EA	1	
115	60	PAOZZ	PAOZZ	PAOZZ				5305-00-224-1092	SCREW AND CAPTIVE WASHER ASSEMBLY 69662-5	30554		EA	28	
									P-15121-5	45722				
115	61	PAOZZ	PAOZZ	PAOZZ				5310-00-846-3520	NUT AND CAPTIVE WASHER ASSEMBLY 69-561-1	30554		EA	28	
									511-041800-00	78189				
115	62	PAOZZ	PAOZZ	PAOZZ				5935-01-176-1708	COVER, CONNECTOR MS25043-22DA	96906		EA	1	
115	63	PAFZZ	PAFZZ	PAFZZ				5935-0W725-0887	CONNECTORJ29 MS3102R22-23P	96906		EA	1	
115	64	MDOZZ	XBOZZ	XBOZZ					PLATE, IDENTIFICATION, REMOTE CONTROL 80-7499-29	30554		EA	1	
115	65	PAOZZ	PAOZZ	PAOZZ				5305-00-038-3145	SCREW AND CAPTIVE WASHER ASSEMBLY 69662-35	30554		EA	4	
									P-15121-37	45722				
115	66	PAOZZ	PAOZZ	PAOZZ				593550077-8646	COVER, CONNECTOR MS25043-36DA	96906		EA	1	
115	67	PAFZZ	PAFZZ	PAFZZ					CONNECTOR, RECEPTACLE, J26 MS3450L36-52P	96906		EA	1	

Section II

(1) ILLUSTRATION		(2) SMR CODE				(3) USMC		(4)	(5) DESCRIPTION			(6)	(7)	(8)
(a) FIG NO.	(b) ITEM NO.	a ARMY	b AIR FORCE	c NAVY	d USMC	a SSI	b REPL FACTOR	NATIONAL STOCK NUMBER	REF NUMBER	MFR CODE	USABLE ON CODE	U/M	QTY INC IN UNIT	USMC QTY PER EQUIP
									GROUP 09 - CONTROLS, INSTRUMENTS AND SWITCHGEAR (CONTINUED)					
115	68	MDOZZ	XBOZZ	XBOZZ					PLATE, IDENTIFICATION, REACTIVELOAD 80-7727-30	30554		EA	1	
115	69	MDOZZ	XBOZZ	XBOZZ					PLATE, IDENTIFICATION, J22 80-7499-16	30554		EA	1	
115	70	MDOZZ	XBOZZ	XBOZZ					PLATE, IDENTIFICATION, J23 80-7499-17	30554		EA	1	
115	71	PAOZZ	PAOZZ	PAOZZ				5935-00-238-6419	COVER, CONNECTOR MS25043-10DA	96906		EA	3	
115	72	PAFZZ	PAFZZ	PAFZZ				5935P00-725-1345	CONNECTOR J21-J23 MS3102R12S-3S	96906		EA	3	
115	73	MDOZZ	XBOZZ	XBOZZ					PLATE, IDENTIFICATION, GOVERNOR CONTROL 80-7727-29	30554		EA	1	
115	74	MDOZZ	XBOZZ	XBOZZ					PLATE, IDENTIFICATION 80-7499-13	30554		EA	1	
115	75	MDOZZ	XBOZZ	XBOZZ					PLATE, IDENTIFICATION, J20 80-7499-14	30554		EA	1	
115	76	PAOZZ	PAOZZ	PAOZZ				5935-00-137-4668	COVER, CONNECTOR MS25043-10ODA	96906		EA	3	
115	77	PAFZZ	PAFZZ	PAFZZ				5935-00400-4847	CONNECTOR J18-J20 MS3102R10SL-3S	96906		EA	3	
115	82	PAOZZ	PAOZZ	PAOZZ					GASKET 70-228	30554		EA		
115	83	PAOZZ	PAOZZ	PAOZZ					GASKET 70-223-8	30554		EA	3	
115	84	PAOZZ	PAOZZ	PAOZZ					GASKET 30554			EA	3	
115	85	XBOZZ	XBOZZ	XBOZZ					GASKET 70-1228-6	30554		EA	1	
115	86	PAOZZ	PAOZZ	PAOZZ					GASKET 70-1228-	30554		EA	1	
115	87	AFOFF	AFOFF	AFOFF					WIRING HARNESS, CAB B CONNECTION (SEE FIGURE 34 FOR BREAKDOWN) 80-7868			EA	1	
115	88	AFOFF	AFOFF	AFOFF					WIRING HARNESS, CAB B INTERCONNECT (SEE FIGURE 52 FOR BREAKDOWN) 80-7931	30554		EA	1	



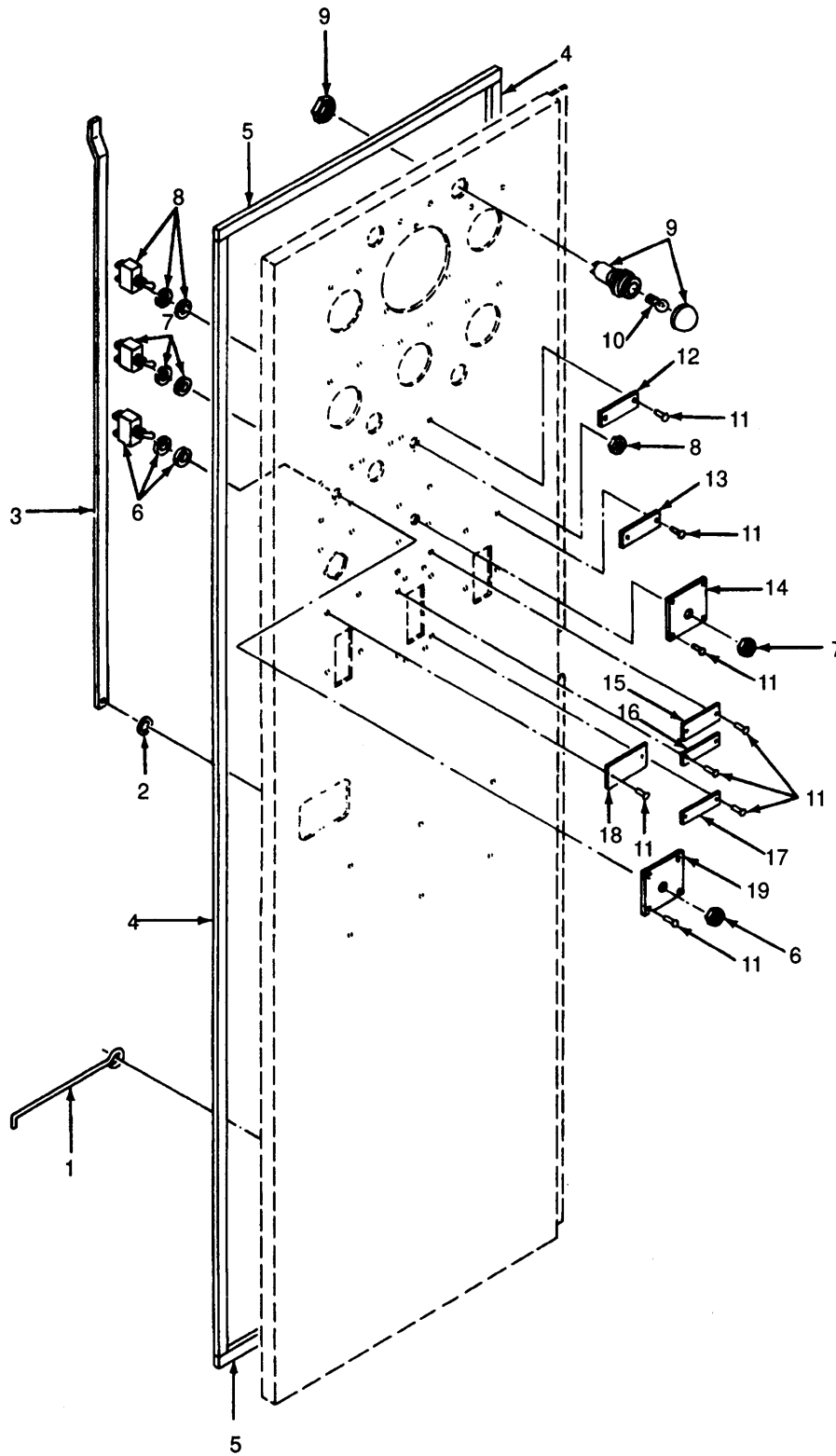

Figure 116. Cabinet C Front Door Assembly (Sheet 1 of 2).

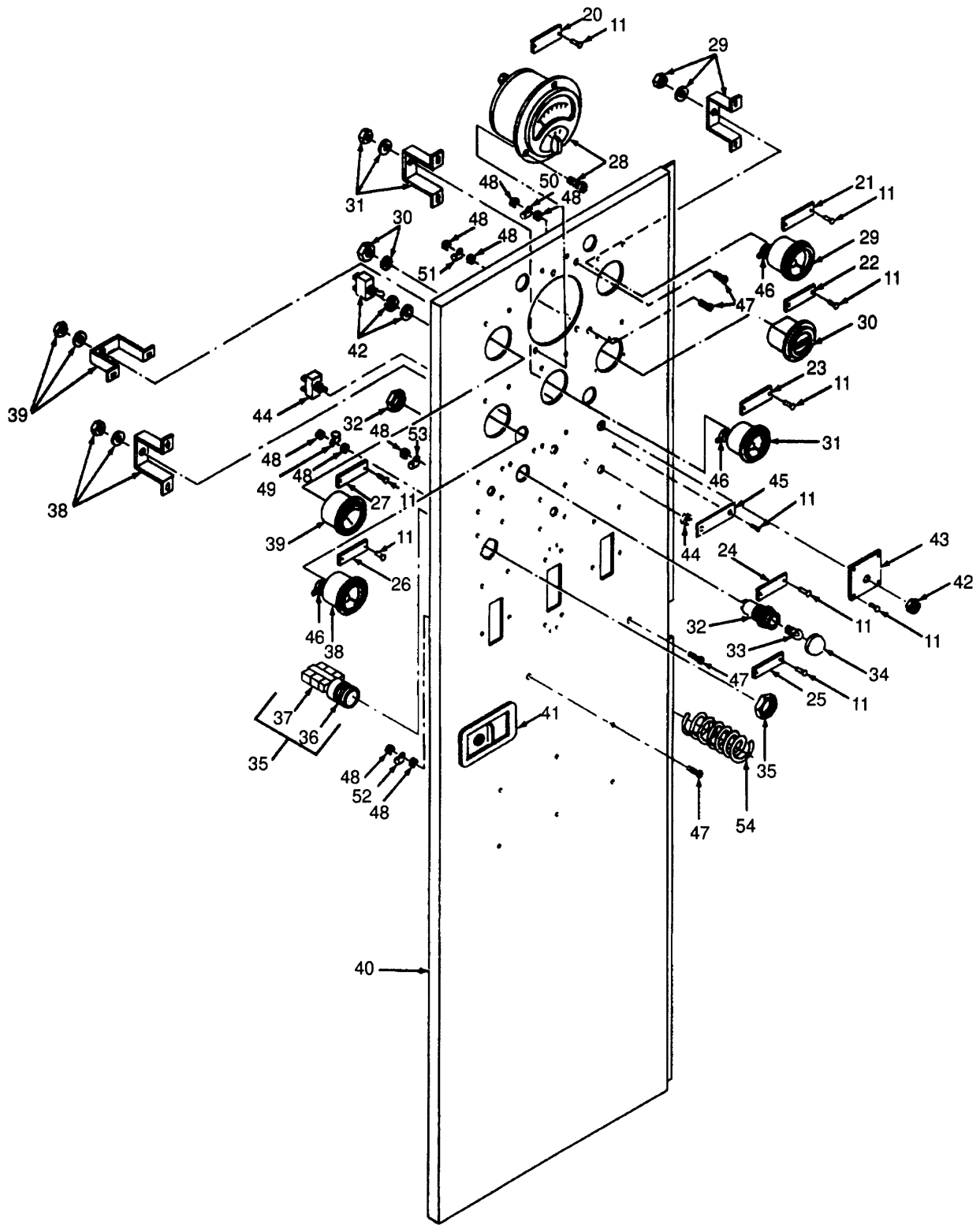

Figure 116. Cabinet C Front Door Assembly (Sheet 2 of 2).

Section II

(1) ILLUSTRATION		(2) SMR CODE				(3) USMC		(4)	(5) DESCRIPTION			(6)	(7)	(8)
(a) FIG NO.	(b) ITEM NO.	a ARMY	b AIR FORCE	c NAVY	d USMC	a SSI	b REPL FACTOR	NATIONAL STOCK NUMBER	REF NUMBER	MFR CODE	USABLE ON CODE	U/M	QTY INC IN UNIT	USMC QTY PER EQUIP
116		XBOFF	XBOFF	XBOFF					GROUP 09-CONTROLS, INSTRUMENTS AND SWITCHGEAR (CONTINUED)					
116	1	XBOZZ	XBOZZ	XBOZZ					DOOR ASSEMBLY, FRONT (BREAKDOWN OF FIGURE 45 ITEM 6)	30554		EA	1	
116	2	PAOZZ	PAOZZ	PAOZZ				5310-00-141-1795	80-7444 ROD, DOOR HOLDER	30554		EA	1	
116	3	XBOFF	XBOZZ	XBOZZ				9320-00-813-3127	80-7674 WASHER, FLAT	30554		EA	2	
116	4	MOOZZ	MOOZZ	MOOZZ					AN960-416 ROD, DOOR LATCH	88044		EA	2	
116	5	MOOZZ	MOOZZ	MOOZZ				9320-00-813-3127	80-7775-01 GASKET, 70 IN	30554		EA	2	
116	6	PAOZZ	PAOZZ	PAOZZ					80-7813-01 GASKET	30554		RL	V	
116	7	PAOZZ	PAOZZ	PAOZZ				9320-00-813-2127	MIL-R-6130TY-2GRAMED 80-7813	81349 30554		EA	2	
116	8	PAOZZ	PAOZZ	PAOZZ				5930-00-856-3371	80-7813-02 GASKET	30554		RL	V	
116	9	PAOZZ	PAOZZ	PAOZZ				5930-00-856-3371	MIL-R-6130TY2-GRAMED 80-7813	81349 30554		EA	1	
116	10	PAOZZ	PAOZZ	PAOZZ				5930-00-488-4691	SWITCH, TOGGLE, S8	96906		EA	1	
116	11	PAOZZ	PAOZZ	PAOZZ				5930-00-488-4691	MS24523-21 SWITCH, TOGGLE, S9	96906		EA	1	
116	12	PAOZZ	PAOZZ	PAOZZ				5930-00-683-1626	MS27407-6 SWITCH, TOGGLE, S10	96906		EA	1	
116	13	PAOZZ	PAOZZ	PAOZZ				6210-00-935-6919	MS24523-30 LIGHT.PANEL	96906		EA	4	
116	14	PAOZZ	PAOZZ	PAOZZ				6240-00-155-7878	69-593 47-0901-2900-201	30554 72619		EA	4	
116	15	PAOZZ	PAOZZ	PAOZZ				5320-01-033-4375	LAMP, INCANDESCENT.-DS26 DS29	30554		EA	42	
116	16	PAOZZ	PAOZZ	PAOZZ				5320-01-033-4375	69-594 6S6-30V	30554 08805		EA	42	
116	17	MDOZZ	XBOZZ	XBOZZ					RIVET	81349		EA	1	
116	18	XBOZZ	XBOZZ	XBOZZ					M24243/6-C602H 70-1305-1	30554		EA	1	
116	19	MDOZZ	XBOZZ	XBOZZ					NAMEPLATE, STARTAIDON 76-11316-29	30554		EA	1	
116	20	MDOZZ	XBOZZ	XBOZZ					PLATE, IDENTIFICATION SYNCHRONIZING LIGHTS	30554		EA	1	
116	21	MDOZZ	XBOZZ	XBOZZ					80-7499-23 PLATE, IDENTIFICATION, MASTERSWITCH	30554		EA	1	
116	22	MDOZZ	XBOZZ	XBOZZ					80-7727-17 NAMEPLATE, MAINTENANCE LOCKOUT	30554		EA	1	
116	23	MDOZZ	XBOZZ	XBOZZ					76-11316-65 PLATE, IDENTIFICATION, OPERATION	30554		EA	1	
116	24	MDOZZ	XBOZZ	XBOZZ					80-7727-24 PLATE, IDENTIFICATION. MAINTENANCE	30554		EA	1	
116	25	MDOZZ	XBOZZ	XBOZZ					80-7727-25 PLATE, IDENTIFICATION, 24 V DC	30554		EA	1	
116	26	MDOZZ	XBOZZ	XBOZZ					80-7727-15 PLATE, IDENTIFICATION, FUEL PUMP HAND/OFF/AUTO	30554		EA	1	
116	27	MDOZZ	XBOZZ	XBOZZ					80-7727-16	30554		EA	1	

Section II

(1) ILLUSTRATION		(2) SMR CODE				(3) USMC		(4)	(5) DESCRIPTION			(6)	(7)	(8)
(a) FIG NO.	(b) ITEM NO.	a ARMY	b AIR FORCE	c NAVY	d USMC	a SSI	b REPL FACTOR	NATIONAL STOCK NUMBER	REF NUMBER	MFR CODE	USABLE ON CODE	U/M	QTY INC IN UNIT	USMC QTY PER EQUIP
									GROUP 09-CONTROLS, INSTRUMENTS AND SWITCHGEAR (CONTINUED)					
116	20	MDOZZ	XBOZZ	XBOZZ								EA	1	
116	21	MDOZZ	XBOZZ	XBOZZ						30554		EA	1	
116	22	MDOZZ	XBOZZ	XBOZZ						30554		EA	1	
116	23	MDOZZ	XBOZZ	XBOZZ						30554		EA	1	
116	24	MDOZZ	XBOZZ	XBOZZ						30554		EA	1	
116	25	MDOZZ	XBOZZ	XBOZZ						30554		EA	1	
116	26	MDOZZ	XBOZZ	XBOZZ						30554		EA	1	
116	27	MDOZZ	XBOZZ	XBOZZ						30554		EA	1	
116	28	PAOZZ	PAOHH	PAOHH				6620-01-179-6010		30554		EA	1	
116	29	PAOZZ	PAOZZ	PAOZZ				6620-01-071-5547		01518 403735001 93742		EA	1	
116	30	PAOZZ	PAOZZ	PAOZZ				6645-00-089-8842		30554 57733		EA	1	
116	31	PAOZZ	PAOZZ	PAOZZ				6620-01-071-5549		30554 74400 16476		EA	2	
116	32	PAOZZ	PAOZZ	PAOZZ				6210-00-753-2289		30554 57733		EA	1	
116	33	PAOZZ	PAOZZ	PAOZZ				6240-00-143-3060		81349		EA	1	
116	34	XBOZZ	XBOZZ	XBOZZ				6210-00-617-1885		96906		EA	1	
116	35	AFOO	AOOZZ	AOOZZ						81349		EA	1	
116	36	PAOZZ	PAOZZ	PAOZZ						30554		EA	1	
116	37	PAOZZ	PAOZZ	PAOZZ						88416		EA	3	
116	38	PAOZZ	PAOZZ	PAOZZ				6620-01-071-5548		88416		EA	1	
116	39	PAFZZ	PAFZZ	PAFZZ				6680-00-052-3544		30554 57733		EA	1	
										30554 57733				

Section II

(1) ILLUSTRATION		(2) SMR CODE				(3) USMC		(4)	(5) DESCRIPTION			(6)	(7)	(8)
(a) FIG NO.	(b) ITEM NO.	a ARMY	b AIR FORCE	c NAVY	d USMC	a SSI	b REPL FACTOR	NATIONAL STOCK NUMBER	REF NUMBER	MFR CODE	USABLE ON CODE	U/M	QTY INC IN UNIT	USMC QTY PER EQUIP
									GROUP 09-CONTROLS, INSTRUMENTS AND SWITCHGEAR (CONTINUED)					
116	40	XBOZZ	XBOZZ	XBOZZ										
116	41	PAOZZ	PAOZZ	PAOZZ				5340-01-206-2277	DOOR, CABINET C 80-7447	30554		EA	1	
									HANDLE 80-7676	30554		EA	1	
									3-2-DSL-SP-FRT 80-7727-35	27182				
116	42	PAOZZ	PAOZZ	PAOZZ				5930-00-683-1628	SWITCH S1 MS24523-22	96906		EA	1	
116	43	MDOZZ	XBOZZ	XBOZZ					PLATE, IDENTIFICATION 80-7727-35	30554		EA	1	
116	44	PAOZZ	PAOZZ	PAOZZ				5930-00-655-4245	SWITCH, TOGGLE MS24524-26	96906		EA	1	
116	45	MDOZZ	XBOZZ	XBOZZ					PLATE, IDENTIFICATION 80-7727-37	30554		EA	1	
116	46	PAOZZ	PAOZZ	PAOZZ				5905-01-044-9112	RESISTOR 408023	57733		EA	3	
									829525-2	57733				
116	47	PAOZZ	PAOZZ	PAOZZ					SCREW, PANHEAD MS35206-281	96906		EA	9	
116	48	PAOZZ	PAOZZ	PAOZZ				5310-00-761-6882	NUT, HEXAGONAL MS51967-2	96906		EA	9	
116	49	PAOZZ	PAOZZ	PAOZZ				5340-00-595-6340	CLAMP, CUSHIONED MS9352-21	96906		EA	1	
116	50	PAOZZ	PAOZZ	PAOZZ				5340-00-333-6448	CLAMP, CUSHIONED 70-15296	30554		EA	4	
									TA724SS-6 70-1529-10	84971				
116	51	PAOZZ	PAOZZ	PAOZZ				5340-00-515-0577	CLAMP, CUSHIONED TA724SS-10	30554		EA	2	
									70-1529-4 TA724SS-4	84971				
116	52	PAOZZ	PAOZZ	PAOZZ				5340-00-126-7450	CLAMP, CUSHIONED 70-1529-4	30554		EA	2	
									TA724SS-4 MS21333-75	84971				
116	53	PAOZZ	PAOZZ	PAOZZ				5340-00-050-2740	CLAMP, CUSHIONED MS21333-75	96906		EA	1	
116	54	PAOZZ	PAOZZ	PAOZZ				9330-01-165-0375	STRAP, SPIROBAND 80-7760	30554		RL	V	
									SP1/2UV	06229				

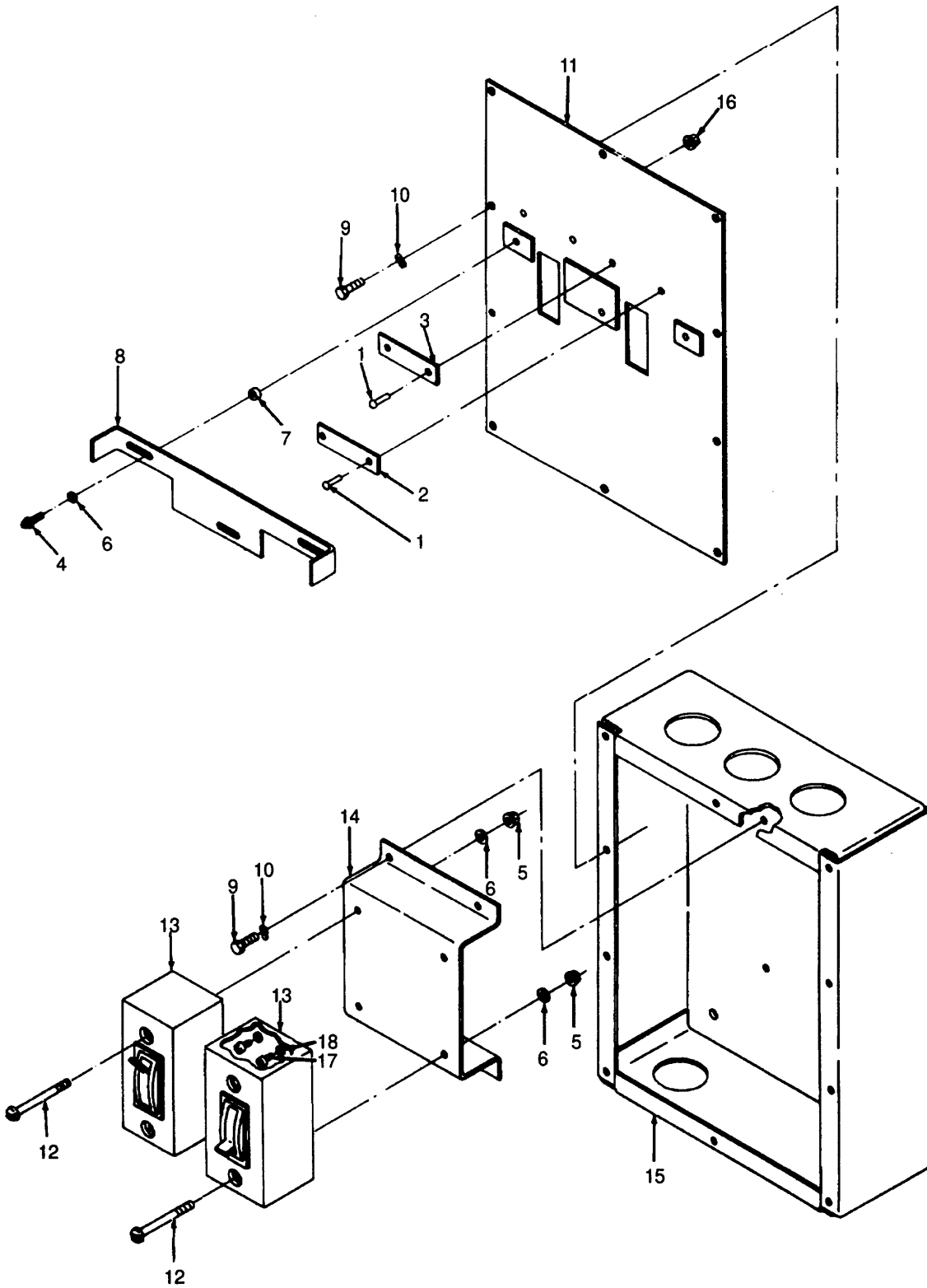

Figure 117. Utility/Set Circuit Breaker Assembly.

Section II

(1) ILLUSTRATION		(2) SMR CODE				(3) USMC		(4) NATIONAL STOCK NUMBER	(5) DESCRIPTION			(6)	(7)	(8)
(a) FIG NO.	(b) ITEM NO.	a ARMY	b AIR FORCE	c NAVY	d USMC	a SSI	b REPL FACTOR	REF NUMBER	MFR CODE	USABLE ON CODE	U/M	QTY INC IN UNIT	USMC QTY PER EQUIP	
117														
										GROUP 09-CONTROLS, INSTRUMENTS AND SWITCH GEAR (CONTINUED)				
										CIRCUIT BREAKER ASSEMBLY, EA S111 (BREAKDOWN OF FIGURE 108 ITEM 10)	1			
117	1	PAOZZ	PAOZZ	PAOZZ				5320-01-033-4375	80-7990 30554		EA	4		
										RIVET M24243E6-C602H 81349 70-1305-1 30554				
117	2	MDOZZ	XBOZZ	XBOZZ						PLATE, IDENT, SET POWER 80-749925 30554	EA	1		
117	3	MDOZZ	XBOZZ	XBOZZ						PLATE, IDENT, UTILITY POWER 80-749924 30554	EA	1		
117	4	PAOZZ	PAOZZ	PAOZZ				5305-00-038-3145		SCREW AND CAPTIVE WASHER ASSEMBLY 69-662-37 30554 P-15121-37 45722	EA	3		
117	5	PAOZZ	PAOZZ	PAOZZ				5310-00-052-3632		NUT AND CAPTIVE WASHER ASSEMBLY 69-561-3 30554 511-081800-00 78189	EA	7		
117	6	PAOZZ	PAOZZ	PAOZZ				5310-00-765-3197		WASHER, FLAT MS27183-41 96906	EA	7		
117	7	XBOZZ	XBOZZ	XBOZZ						SPACER 80-7907 30554 9224SS171 06540	EA	3		
117	8	XBFZZ	XBFZZ	XBFZZ						WALKING BEAM, CIRCUIT BREAKER 80-7988 30554	EA	1		
117	9	PAOZZ	PAOZZ	PAOZZ				5305-00-068-0499		SCREW, CAP.HEXAGON HEAD MS90725-2 96906	EA	14		
117	10	PAOZZ	PAOZZ	PAOZZ				5310-00-582-5965		WASHER, LOCK MS35338-44 96906	EA	14		
117	11	XBFZZ	XBFZZ	XBFZZ						COVER, CIRCUIT BREAKER ENCLOSURE 80-7987 30554	EA	1		
117	12	PAOZZ	PAOZZ	PAOZZ				5305-00-622-9481		SCREW, PANHEAD MS35265-56 96906	EA	4		
117	13	PAOZZ	PAOZZ	PAOZZ				5925-01-234-8312		CIRCUIT BREAKER CB124, CB125 80-7983 30554 TOD22100WL 24457	EA	2		
117	14	XBOZZ	XBOZZ	XBOZZ						SUPPORT, CIRCUIT BREAKER 80-8989 30554	EA	1		
117	15	XBOZZ	XBOZZ	XBOZZ						ENCLOSURECIRCUIT BREAKER 80-7986 30554	EA	1		
117	16	PAOZZ	PAOZZ	PAOZZ						NUT MS7830-080 96906	EA	3		
117	17	PAOZZ	PAOZZ	PAOZZ						SCREW, SOCKET MS6997-77 96906	EA	8		
117	18	PAOZZ	PAOZZ	PAOZZ				5310-00-637-9541		WASHER MS35338-46 96906	EA	8		

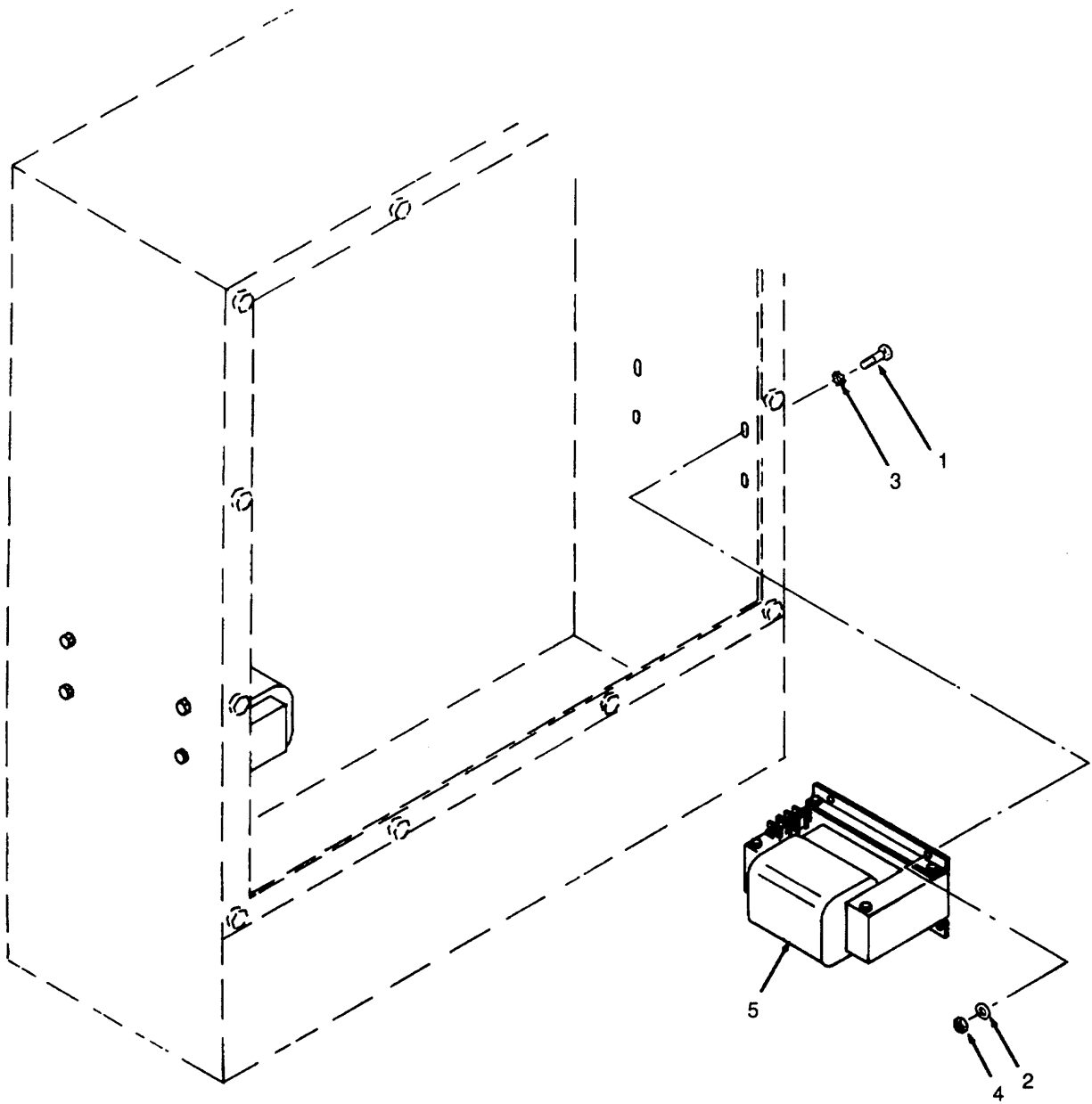

Figure 118. Current transformers and Related Parts.



Section II

(1) ILLUSTRATION		(2) SMR CODE				(3) USMC		(4)	(5) DESCRIPTION			(6)	(7)	(8)
(a) FIG NO.	(b) ITEM NO.	a ARMY	b AIR FORCE	c NAVY	d USMC	a SSI	b REPL FACTOR	NATIONAL STOCK NUMBER	REF NUMBER	MFR CODE	USABLE ON CODE	U/M	QTY INC IN UNIT	USMC QTY PER EQUIP
									GROUP 09 - CONTROLS, INSTRUMENTS AND SWITCHGEAR (CONTINUED)					
118	1	PAOZZ	PAFZZ	PAFZZ				5305-00-068-0502	SCREW, CAP, HEXAGON HEAD			EA	16	
									MS90725-6	96906		EA	16	
118	2	PAOZZ	PAFZZ	PAFZZ				5310-00-582-5965	WASHER, LOCK			EA	16	
									MS35338-44	96906		EA	8	
118	3	PAOZZ	PAFZZ	PAFZZ				5310-00-141-1795	WASHER, FLAT			EA	8	
									AN960-416	88044		EA	8	
118	4	PAOZZ	PAFZZ	PAFZZ				5310-00-761-6882	NUT, HEXAGONAL			EA	8	
									MS51967-2	96906		EA	2	
118	5	PAOFF	PAFZZ	PAFZZ				5950-01-197-4765	TRANSFORMER, CURRENT			EA	2	
									BOOST, CT2, CT3					
									80-7547	30554				
									BE15486001	97520				

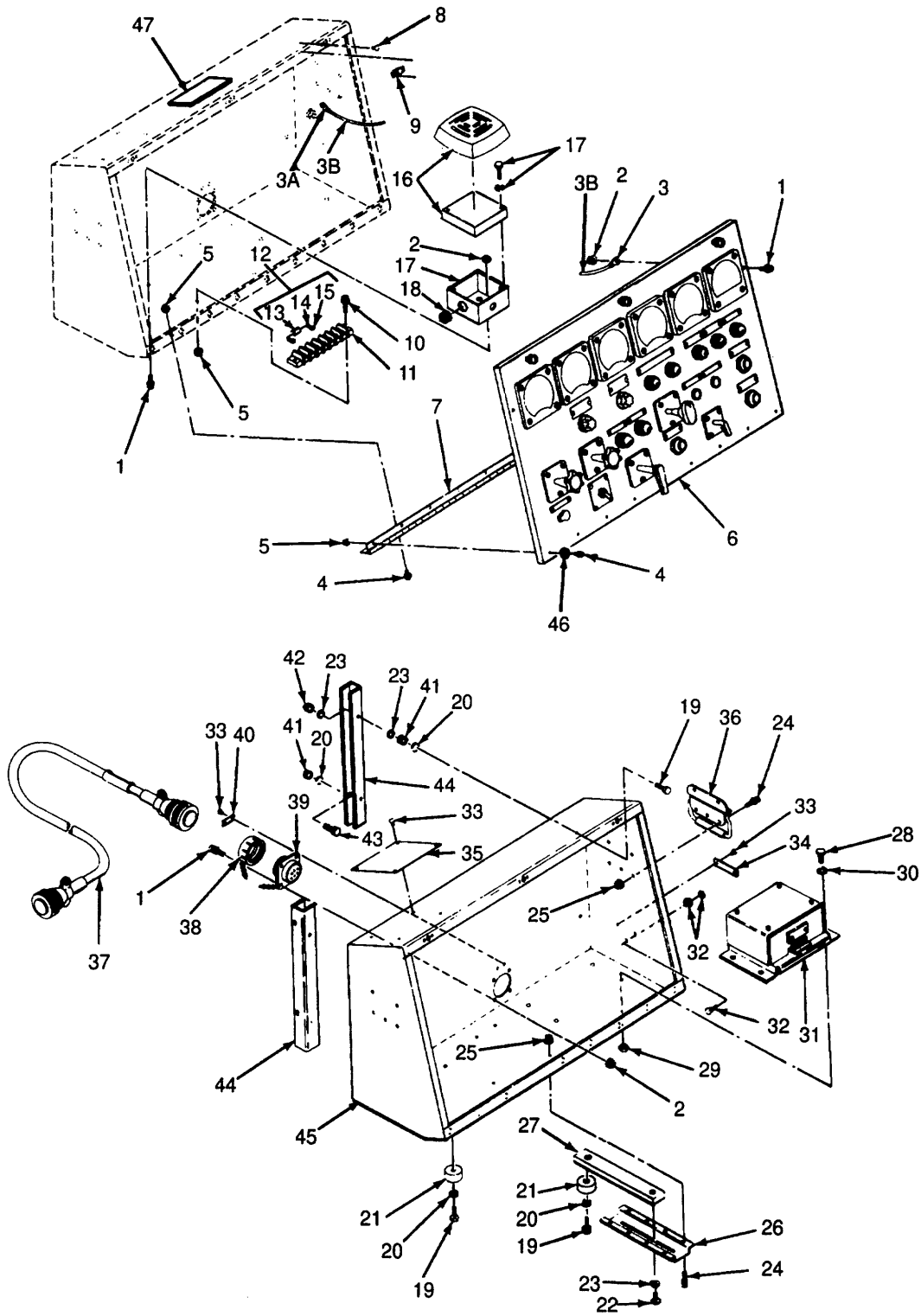

Figure 119. Remote Control Box Assembly.

Section II

(1) ILLUSTRATION		(2) SMR CODE				(3) USMC		(4)	(5) DESCRIPTION			(6)	(7)	(8)
(a) FIG NO.	(b) ITEM NO.	a ARMY	b AIR FORCE	c NAVY	d USMC	a SSI	b REPL FACTOR	NATIONAL STOCK NUMBER	REF NUMBER	MFR CODE	USABLE ON CODE	U/M	QTY INC IN UNIT	USMC QTY PER EQUIP
									GROUP 10 - REMOTE CONTROL SYSTEM					
119	PDOFH	PDOFH	PDOFH					6115-01-150-5284	REMOTE CONTROL BOX ASSEMBLY			EA	1	
119	1	PAOZZ	PAOZZ	PAOZZ				5305-00-038-3103	80-7466 SCREW AND CAPTIVE WASHER ASSEMBLY	30554		EA	8	
119	2	PAOZZ	PAOZZ	PAOZZ				5310-00-052-3632	69-662-35 P-15121-35 NUT AND CAPTIVE WASHER ASSEMBLY	30554 45722		EA	8	
119	3	AOOOO	AOOOO	AOOOO					511-081800-00 HOLDER, DOOR, REMOTE CONTROLBOX	30554 78189		EA	2	
119	3A	PAOZZ	PAOZZ	PAOZZ				5940-00-115-2677	80-7449 TERMINAL	30554		EA	2	
119	3B	PAOZZ	PAOZZ	PAOZZ				4020-00-263-3483	MS20659-144 ROPE, NYLON 1/4 INX19 1/4 IN	96906		EA	2	
119	4	PAOZZ	PAOZZ	PAOZZ				5305-00-036-6972	MILR-17343 SCREW AND CAPTIVE WASHER ASSEMBLY	81349		EA	18	
119	5	PAOZZ	PAOZZ	PAOZZ				5310-00-063-7360	69-662-20 P-15121-20 NUT AND CAPTIVE WASHER ASSEMBLY	30554 45722		EA	18	
119	6	XBFZZ	XBFZZ	ZBFZZ					511-061800-00 DOOR ASSEMBLY, REMOTE CONTROL BOX (SEE FIGURE 120 FOR BREAKDOWN)	78189		EA	1	
119	7	MOOOO	MOOOO	MOOOO					80-7473 HINGE, REMOTE CONTROL BOX	30554		EA	1	
119		PAOZZ	PAOZZ	PAOZZ				5340-01-145-5671	80-7421 MANUFACTURE FROM: HINGE	30554		FT	3	
119	8	PAOZZ	PAOZZ	PAOZZ				5320-00-874-4471	MS35825-15C RIVET	96906		EA	6	
119	9	PAOZZ	PAOZZ	PAOZZ				5325-00-282-7471	70-1305-7 AD45H RECEPTACLE, RIVET TYPE	30554 07707		EA	3	
119	10	PAOZZ	PAOZZ	PAOZZ				5305-00-038-3145	70-1509 85-35-295-15 SCREW AND CAPTIVE WASHER ASSEMBLY	30554 94222		EA	2	
119	11	PAOZZ	PAOZZ	PAOZZ				5940-00-988-0317	P-15121-37 BLOCK, TERMINAL, TB1R	45722		EA	1	
119	12	AOOO	AFOOO	AFOOO					38TB-14 DIODE ASSEMBLY	81349		EA	1	
119	13	PAOZZ	PAOZZ	PAOZZ				5961-00-702-5763	80-7858 SEMICONDUCTOR	30554		EA	1	
119	14	PAOZZ	PAOZZ	PAOZZ				5970-00-245-3860	76-11244 IN4722 TUBING INSULATING	30554 13327		EA	2	
119	15	PAOZZ	PAOZZ	PAOZZ				5940-00-204-8966	80-7858-02 MILI-631 TERMINAL, LUG	30554 81349		EA	2	
119	16	PAOZZ	PAOZZ	PAOZZ				6350-00-498-8140	MS25036-102 HORN LS1R	96906		EA	1	
									80-7369 875-G1	30554 19557				

Section II

(1) ILLUSTRATION		(2) SMR CODE				(3) USMC		(4)	(5) DESCRIPTION			(6)	(7)	(8)
(a) FIG NO.	(b) ITEM NO.	a ARMY	b AIR FORCE	c NAVY	d USMC	a SSI	b REPL FACTOR	NATIONAL STOCK NUMBER	REF NUMBER	MFR CODE	USABLE ON CODE	U/M	QTY INC IN UNIT	USMC QTY PER EQUIP
									GROUP 10-REMOTE CONTROL SYSTEM (CONTINUED)					
119	17	XBOZZ	XBOZZ	XBOZZ					BOX, ELECTRICAL, 4INCHES SQUARE 80-7368 232	30554 81063		EA	1	
119	18	PAOZZ	PAOZZ	PAOZZ				5325-00-174-5315	GROMMET MS35489-7	96906		EA	1	
119	19	PAOZZ	PAOZZ	PAOZZ				5305-00-225-3839	SCREW, CAP, HEXAGON HEAD MS90725-8	96906		EA	9	
119	20	PAOZZ	PAOZZ	PAOZZ				5310-00-582-5965	WASHER, LOCK MS35338-44	96906		EA	13	
119	21	PAOZZ	PAOZZ	PAOZZ				5340-01-204-2552	BUMPER, RUBBER, REMOTE CONTROLBOX 80-7410 ZB-1187M.1	30554 76385		EA	5	
119	22	PAOZZ	PAOZZ	PAOZZ				5306-01-011-1706	SCREW,CAP, HEXAGON HEAD MS51095-306L	96906		EA	1	
119	23	PAOZZ	PAOZZ	PAOZZ				5310-00-167-0835	WASHER, FLAT MS27183-10	96906		EA	9	
119	24	PAOZZ	PAOZZ	PAOZZ				5305-00-038-3148	SCREW AND CAPTIVE WASHER ASSEMBLY 69-662-51 P-15121-51	30554 45722		EA	14	
119	25	PAOZZ	PAOZZ	PAOZZ				5310-00-094-3421	NUT AND CAPTIVE WASHER ASSEMBLY 69-561-4 511-101800-00	30554 78189		EA	14	
119	26	XBOZZ	XBOZZ	XBOZZ					SUPPORT, CHANNEL 80-7453	30554		EA	1	
119	27	XBOZZ	XBOZZ	XBOZZ					SUPPORT, BAR, REMOTE CONTROLBOX 80-7451	30554		EA	1	
119	28	PAOZZ	PAOZZ	PAOZZ				5305-00-115-9526	SCREWCAP, HEXAGON HEAD MS18154-58	96906		EA	4	
119	29	PAOZZ	PAOZZ	PAOZZ				5310-00-732-0558	NUT, HEXAGONAL MS51967-8	96906		EA	4	
119	30	PAOZZ	PAOZZ	PAOZZ				5310-00-004-5033	WASHER, LOCK MS35338-46	96906		EA	4	
119	31	PAOZZ	PAOZZ	PAOZZ				6625-01-174-8167	METER, FREQUENCY, M103, MATCHED SET CONSISTING OF METER AND TRANSDUCER PART NO., 80-7360 80-7428 1-66967 TYPE KX-241 402085-001	30554 88416 93742		EA	1	
119	33	PAOZZ	PAOZZ	PAOZZ				5320-00-882-8388	RIVET 70-1305-6 M24243/6-A403H	30554 81349		EA	8	
119	34	MDOZZ	XBOZZ	XBOZZ					PLATE, IDENTIFICATION, GROUND 71-4502-07	30554		EA	1	
119	35	MDOZZ	XBOZZ	XBOZZ					PLATE, IDENTIFICATION, REMOTE CONTROL BOX 80-7497	30554		EA	1	
119	36	PAOZZ	PAOZZ	PAOZZ					HANDLE 80-7474 H9646LS2RG	30554 03007		EA	2	
119	37	AFOFF	AFOFF	AFOFF					CABLE ASSEMBLY, REMOTE CONTROL BOX (SEE FIGURE 121 FOR BREAKDOWN) 80-7902	30554		EA	1	
119	38	PAOZZ	PAOZZ	PAOZZ				5935-00-577-8646	COVER, CONNECTOR MS25043-36DA	96906		EA	1	

Section II

(1) ILLUSTRATION		(2) SMR CODE				(3) USMC		(4)	(5) DESCRIPTION			(6)	(7)	(8)
(a) FIG NO.	(b) ITEM NO.	a ARMY	b AIR FORCE	c NAVY	d USMC	a SSI	b REPL FACTOR	NATIONAL STOCK NUMBER	REF NUMBER	MFR CODE	USABLE ON CODE	U/M	QTY INC IN UNIT	USMC QTY PER EQUIP
									GROUP 10 - REMOTE CONTROL SYSTEM (CONTINUED)					
119	39	PAOZZ	PAOZZ	PAOZZ				5935-00-090-7184	CONNECTOR, RECEPTACLE, J26R			EA	1	
119	40	MDOZZ	XBOZZ	XBOZZ					MS3102E36-52P	96906		EA	1	
11941	PAOZZ	PAOZZ	PAOZZ	5310-00-761-6882					PLATE, IDENTIFICATION, J26R	30554		EA	8	
119	42	PAOZZ	PAOZZ	PAOZZ				5310-00-088-1251	NUT, HEXAGONAL	96906		EA	4	
119	43	PAOZZ	PAOZZ	PAOZZ				5305-00-068-0501	MS51967-2	96906		EA	4	
119	44	XBOZZ	XBOZZ	XBOZZ					NUT, SELFLOCKING	96906		EA	4	
119	45	XBFZZ	XBFZZ	XBFZZ					MS51922-1	96906		EA	4	
119	46	PAOZZ	PAOZZ	PAOZZ					SCREW, CAP, HEXAGON HEAD	96906		EA	2	
119	47	XBOZZ	XBOZZ	XBOZZ					MS90725-5	96906		EA	1	
									BRACKET, REMOTE CONTROL BOXSTOWAGE	30554		EA	1	
									80-7778	30554		EA	1	
									REMOTE CONTROL BOX	30554		EA	8	
									80-7467	96906		EA	1	
									WASHER, FLAT	96906		EA	8	
									MS27183-5	30554		EA	1	
									PLATE, OPERATING INSTR	30554		EA	1	
									80-7469					

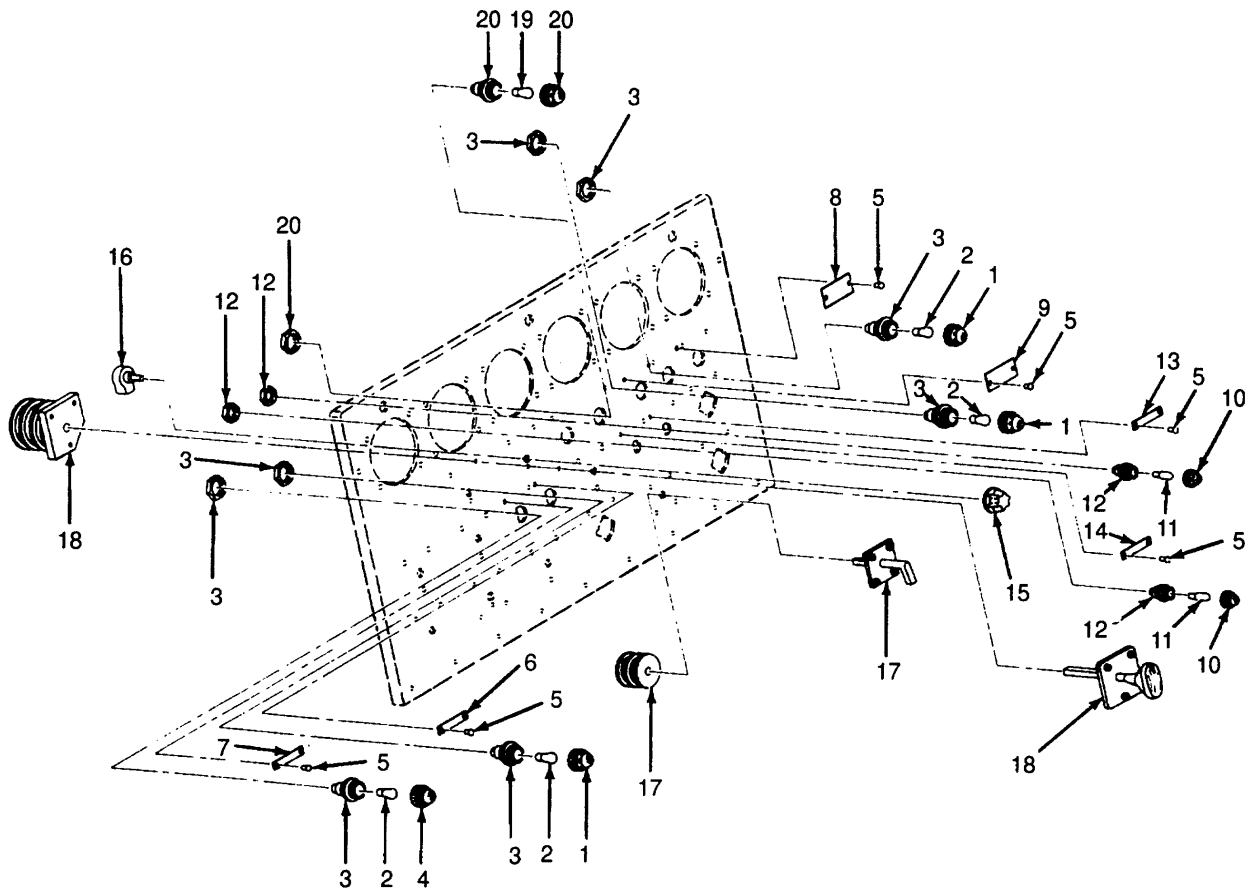

Figure 120. Remote Control Box Door Assembly (Sheet 1 of 3).

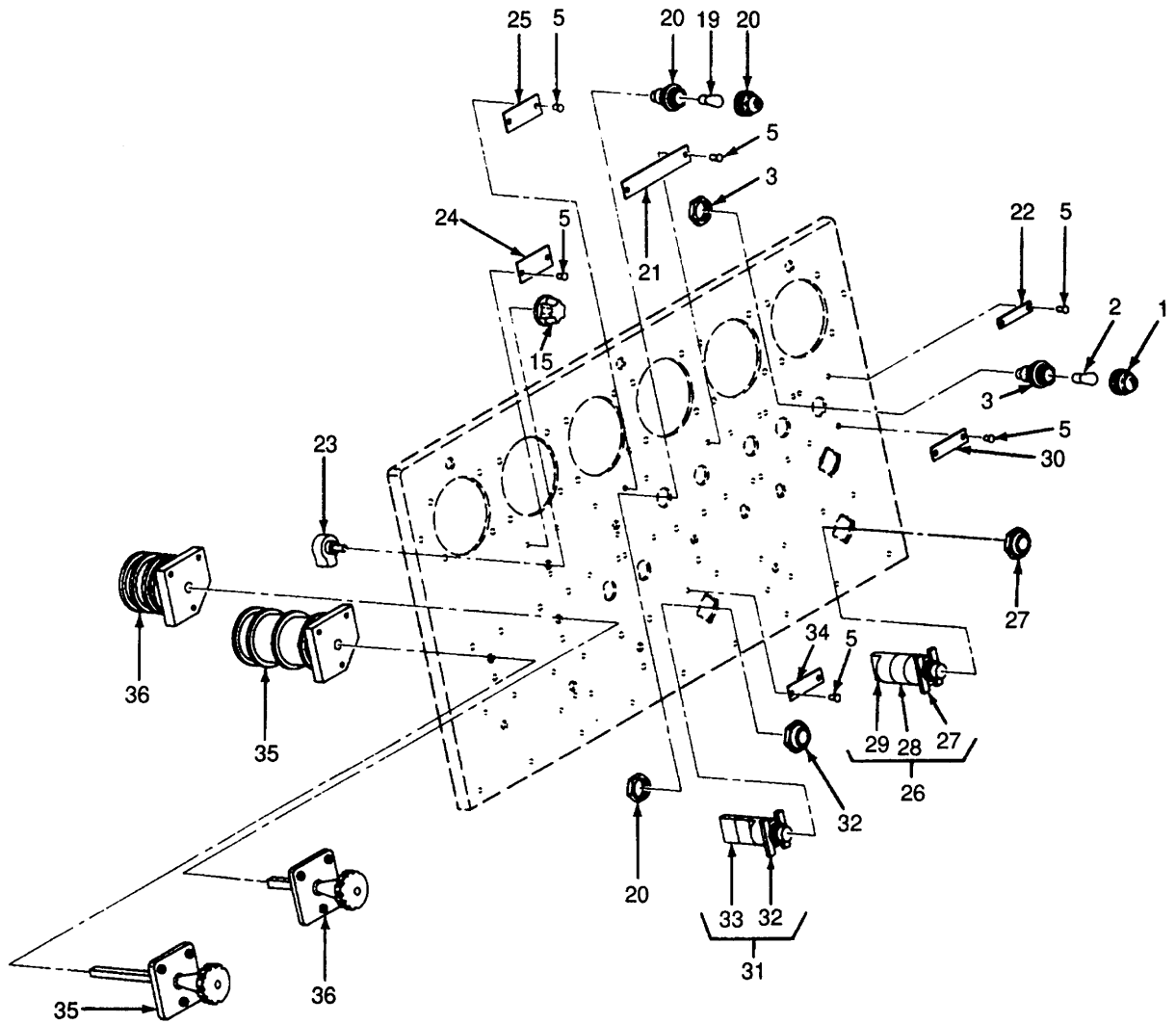

Figure 120. Remote Control Box Door Assembly (Sheet 2 of 3).

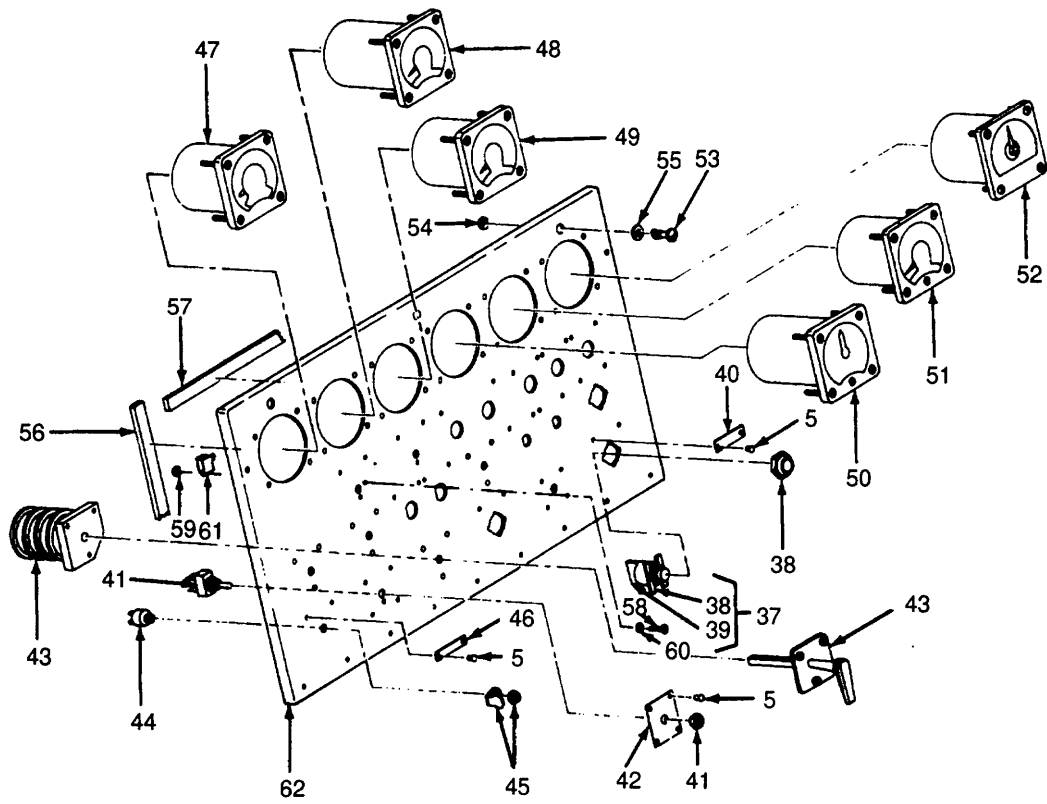

Figure 120. Remote Control Box Door Assembly (Sheet 3 of 3).



Section II

(1) ILLUSTRATION		(2) SMR CODE				(3) USMC		(4)	(5) DESCRIPTION			(6)	(7)	(8)
(a) FIG NO.	(b) ITEM NO.	a ARMY	b AIR FORCE	c NAVY	d USMC	a SSI	b REPL FACTOR	NATIONAL STOCK NUMBER	REF NUMBER	MFR CODE	USABLE ON CODE	U/M	QTY INC IN UNIT	USMC QTY PER EQUIP
									GROUP 10 - REMOTE CONTROL SYSTEM (CONTINUED)					
120												EA	1	
120	1	PAOZZ	PAOZZ	PAOZZ				6210-00-892-5165	DOOR ASSEMBLY, REMOTE CONTROL BOX (BREAKDOWN OF FIGURE 119 ITEM 6) 80-7473	30554		EA	4	
120	2	PAOZZ	PAOZZ	PAOZZ				6240-00-143-3060	LENS, RED LC21RN3	81349		EA	5	
120	3	PAOZZ	PAOZZ	PAOZZ				6210-00-753-2289	LAMP 6S6DC30V	81349		EA	5	
120	4	PAOZZ	PAOZZ	PAOZZ				6210-00-617-1885	HOLDER, LAMP, D103R, DS2R, DS3R, DS33R, DS34R LH80/1	81349		EA	1	
120	5	PAOZZ	PAOZZ	PAOZZ				5320-01-033-4375	LENS, GREEN LC21GN3	81349		EA	32	
120	6	MDOZZ	XBOZZ	XBOZZ					RIVET M24243/6-C602H	81349		EA	1	
120	7	MDOZZ	XBOZZ	XBOZZ					70-1305-1	30554		EA	1	
120	8	MDOZZ	XBOZZ	XBOZZ					NAMEPLATE, CLOSED 76-11316-18	30554		EA	1	
120	9	MDOZZ	XBOZZ	XBOZZ					NAMEPLATE, OPEN 76-11316-19	30554		EA	1	
120	10	MDOZZ	XBOZZ	XBOZZ					PLATE, IDENTIFICATION, HIGH WATER 80-7727-27	30554		EA	1	
120	11	PAOZZ	PAOZZ	PAOZZ				6210-00-753-2270	PLATE, IDENTIFICATION, LOW OIL PRESSURE 80-7727-28	30554		EA	2	
120	12	PAOZZ	PAOZZ	PAOZZ				6240-00-155-8714	LENS, CLEAR LC14CD3	81349		EA	2	
120	13	PAOZZ	PAOZZ	PAOZZ				6210-00-836-2564	LAMP MS25231-313	96906		EA	2	
120	14	MDOZZ	XBOZZ	XBOZZ					HOLDER, LAMP, DS35R, DS36R LH76/3	81349		EA	1	
120	15	MDOZZ	XBOZZ	XBOZZ					PLATE, IDENTIFICATION, SINGLE SET 80-7727-05	30554		EA	2	
120	16	PAOZZ	PAOZZ	PAOZZ				5355-00-518-1850	NAMEPLATE, PARALLEL 76-11316-14	30554		EA	1	
120	17	PAOZZ	PAOZZ	PAOZZ				5905-00-581-6187	KNOB 80-7423	30554		EA	2	
120	18	PAOZZ	PAOZZ	PAOZZ				5930-01-242-9406	5150	44655		EA	1	
120	19	PAOZZ	PAOZZ	PAOZZ				5930-01-236-8142	RHEOSTAT, FREQUENCY, R102R	81349		EA	1	
120	20	PAOZZ	PAOZZ	PAOZZ				6240-00-583-9609	RA20NASD502A	81349		EA	1	
120	21	MDOZZ	XBOZZ	XBOZZ				6210-00-831-8247	SWITCH, PARALLEL, S6R 80-7422	30554		EA	1	
									75202LT	82121		EA	1	
									SWITCH, SYNCHROSCOPE, S115R	82121		EA	2	
									80-7417	30554		EA	2	
									24203-K-1	82121		EA	2	
									LAMP 76-11220	30554		EA	2	
									10S6DC-250V	08805		EA	2	
									21-255	15706		EA	2	
									LAMP HOLDER ANDL ENS, DS110R, DS111R	30554		EA	1	
									69-549	72619		EA	1	
									51-3502-0137-203	30554		EA	1	
									PLATE, IDENTIFICATION, SYNCHRONIZING LIGHTS 80-7727-23	30554		EA	1	

Section II

(1) ILLUSTRATION		(2) SMR CODE				(3) USMC		(4)	(5) DESCRIPTION			(6)	(7)	(8)
(a) FIG NO.	(b) ITEM NO.	a ARMY	b AIR FORCE	c NAVY	d USMC	a SSI	b REPL FACTOR	NATIONAL STOCK NUMBER	REF NUMBER	MFR CODE	USABLE ON CODE	U/M	QTY INC IN UNIT	USMC QTY PER EQUIP
									GROUP 10-REMOTE CONTROL SYSTEM (CONTINUED)					
120	22	MDOZZ	XBOZZ	XBOZZ								EA	1	
120	23	PAOZZ	PAOZZ	PAOZZ				5905-00-158-7529	PLATE, IDENTIFICATION, FAULT 80-7727-26	30554		EA	1	
120	24	MDOZZ	XBOZZ	XBOZZ					RHEOSTAT, VOLTAGE, R101R RP101SD501KK	81349		EA	1	
120	25	MDOZZ	XBOZZ	XBOZZ					M22-03-00181SD	81349		EA	1	
120	26	AFOOO	AFOOO	AFOOO					PLATE, IDENTIFICATION, VOLTAGE ADJUST 80-7727-14	30554		EA	1	
120	27	PAOZZ	PAOZZ	PAOZZ					PLATE, IDENTIFICATION, FREQUENCY ADJUST 80-7727-13	30554		EA	1	
120	28	PAOZZ	PAOZZ	PAOZZ				6920-01-194-7672	SWITCH, PUSHBUTTON.S15R 80-7840-04	30554		EA	1	
120	30	MDOZZ	XBOZZ	XBOZZ					BODY PB1AAHK	88416		EA	1	
120	31	AFOZZ	AFOZZ	AFOZZ					CONTACT PB1A	88416		EA	3	
120	32	PAOZZ	PAOZZ	PAOZZ				5930-01-229-4007	NAMEPLATE, ANNUNCIATOR TEST 76-11316-68	30554		EA	1	
120	33	PAOZZ	PAOZZ	PAOZZ				6920-01-194-7672	SWITCH, PUSHBUTTON, S7R 80-7840-06	30554		EA	1	
120	34	MDOZZ	XBOZZ	XBOZZ					BODY PB1AAR	88416		EA	1	
120	35	PAOZZ	PAOZZ	PAOZZ				5930-01-223-6414	CONTACT PB1A	88416		EA	3	
120	36	PAOZZ	PAOZZ	PAOZZ				5930-00-444-6733	NAMEPLATE, EMERGENCY SHUTDOWN 76-11316-42	30554		EA	1	
120	37	AFOOO	AFOOO	AFOOO					SWITCH, AMMETER, S114R 80-7414	30554		EA	1	
120	38	PAOZZ	PAOZZ	PAOZZ				5930-01-198-6339	2411H	82121		EA	1	
120	39	PAOZZ	PAOZZ	PAOZZ				6920-01-194-7672	SWITCH, VOLTMETER, S112R 80-7416	30554		EA	1	
120	40	MDOZZ	XBOZZ	XBOZZ					2406H	82121		EA	1	
120	41	PAOZZ	PAOZZ	PAOZZ				5830-00-488-4691	SWITCH, PUSHBUTTON, S16R 80-7840-04	30554		EA	1	
120	42	MDOZZ	XBOZZ	XBOZZ					BODY PB1AAH	88416		EA	1	
120	43	PAOZZ	PAOZZ	PAOZZ				5930-01-236-8141	CONTACT PB1A	88416		EA	1	
120	44	PAOZZ	PAOZZ	PAOZZ				5935-00-683-2746	NAMEPLATE, ALARM SILENCE 76-11316-67	30554		EA	1	
120	45	PAOZZ	PAOZZ	PAOZZ				5999-01-198-7130	SWITCH, TOGGLE, S9R MS27407-6	96906		EA	1	
120	46	MDOZZ	XBOZZ	XBOZZ					PLATE, IDENTIFICATION. MASTER SWITCH 80-7727-17	30554		EA	1	
									SWITCH, BREAKER CONTROL, S4R 80-7415	30554		EA	1	
									2450J	82121		EA	1	
									JACK, TELEPHONE, JJ-034, J15R M641/6-1	81349		EA	1	
									COVER JACK 80-7372	30554		EA	1	
									932-1280	82389		EA	1	
									NAMEPLATE, TELEPHONE JACK 76-11316-23	30554		EA	1	

Section II

(1) ILLUSTRATION		(2) SMR CODE				(3) USMC		(4) NATIONAL STOCK NUMBER	(5) DESCRIPTION			(6)	(7)	(8)
(a) FIG NO.	(b) ITEM NO.	a ARMY	b AIR FORCE	c NAVY	d USMC	a SSI	b REPL FACTOR	REF NUMBER	MFR CODE	USABLE ON CODE	U/M	QTY INC IN UNIT	USMC QTY PER EQUIP	
120	47	PAOHH	PAOHH	PAOHH				6625-01-174-8166	METER, AMPERE, M102R 80-7430 30554 1014-2 03691		EA	1		
120	48	PAOHH	PAOHH	PAOHH				6625-01-181-8412	METER, KILOVOLT, M101R 80-7429 30554 291B467A11TYPEKA-241 31048		EA	1		
120	49	PAOHH	PAOHH	PAOHH				6625-01-174-8167	METER, FREQUENCY, M103, MATCHED SET CONSISTING OF METER AND TRANSDUCER PART NO. 80-7360 80-7428 30554 1-66967 88416 TYPE KX-241 402085-001 93742		EA	1		
120	50	PAOHH	PAOHH	PAOHH				6110-01-181-3970	METER, SYNCHROSCOPE, M106R 80-7424 30554 292B703A09 30554 292B03A09TYPEK1-241 31048		EA	1		
120	51	PAOHH	PAOHH	PAOHH				6625-01-198-9216	METER, KILOWATT, M107R 80-7427 30554 1014-1 03691		EA	1		
120	52	XDOHH	PAOHH	PAOHH					METER, POWER FACTOR, M104R 80-7425 30554 101403 03691		EA	1		
120	53	PAOZZ	PAOZZ	PAOZZ				5325-00-051-6791	STUD, OVAL HEAD 70-1510 30554 85-11-500-16 94222		EA	3		
120	54	PAOZZ	PAOZZ	PAOZZ				5365-00-838-0422	RETAINER 70-1511 30554 85-34-101-20 94222		EA	3		
120	55	PAOZZ	PAOZZ	PAOZZ				5310-00-866-5647	WASHER, SEALING 80-7461 30554 85-43-201-38 94222		EA	3		
120	56	MFOOOM	MFOOOM	MFOOOM				GASKET, 18IN	80-7813-10 30554		EA	2		
120		XDOZZ	PAOZZ	PAOZZ				GASKET	MANUFACTURE FROM: FT 6 MILR- 81349 6130TY2GRAMED 80-7813 30554					
120	57	MFOOOM	MFOOOM	MFOOOM					GASKET, 30.5 IN 80-7813-09 30554		EA	1		
120		XDOZZ	PAOZZ	PAOZZ					MANUFACTURE FROM: GASKET MILR- 81349 6130TY2GRAMED 80-7813 30554		FT	3		
120	58	XDOZZ	XDOZZ	XDOZZ					SCREW MS16995-4 96906		EA	4		
120	59	PAOZZ	PAOZZ	PAOZZ					NUT, LOCKING 80-7343 30554 79-1660-26 72962		EA	4		
120	60	PAOZZ	PAOZZ	PAOZZ				5310-00-167-0797	WASHER, FLAT AN960C3 88044		EA	4		
120	61	PAOZZ	PAOZZ	PAOZZ				5905-01-009-3547	RESISTOR RER60F3011R 81349		EA	2		
120	62	XBFZZ	XBFZZ	XBFZZ					DOOR, DETAIL, REMOTE CONTROL BOX 80-7468 30554		EA	1		

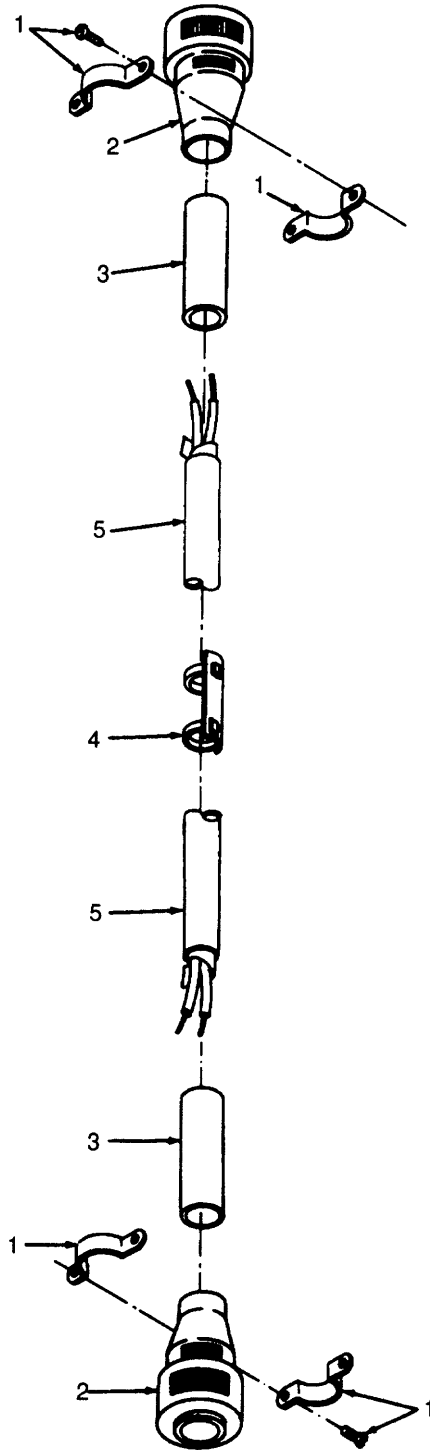

Figure 121. Remote Control Box Cable Assembly.

Section II

(1) ILLUSTRATION		(2) SMR CODE				(3) USMC		(4)	(5) DESCRIPTION			(6)	(7)	(8)
(a) FIG NO.	(b) ITEM NO.	a ARMY	b AIR FORCE	c NAVY	d USMC	a SSI	b REPL FACTOR	NATIONAL STOCK NUMBER	REF NUMBER	MFR CODE	USABLE ON CODE	U/M	QTY INC IN UNIT	USMC QTY PER EQUIP
121									GROUP 10-REMOTE CONTROL SYSTEM (CONTINUED)					
121	1	PAOZZ	PAOZZ	PAOZZ				5935-00-280-2192	CABLE ASSEMBLY, REMOTE CONTROL BOX 80-7902	30554		EA	1	
121	2	PAOZZ	PAOZZ	PAOZZ				5935-01-202-8370	CLAMP MS3057-24A	96906		EA	2	
121	3	PAOZZ	PAOZZ	PAOZZ				5935-01-202-8370	CONNECTOR, PLUG MS3456W36-52S	96906		EA	2	
121	4	MFOFF	MFOFF	MFOFF				5365-00-141-6945	BOOT 80-7855	30554		EA	2	
121	5	MFOFF	MFOFF	MFOFF				5975-00-214-9066	TYT313-29 MARKER BAND 80-7434-03	56352		EA	1	
121		PAOZZ	PAOZZ	PAOZZ					MANUFACTURE FROM: BAND TY46MF4	59730		EA	1	
121	5	PAOZZ	PAOZZ	PAOZZ				6145-01-235-7628	CABLE 80-7918 3844P-T-N	30554 62132		FT	100	

WIRE NO.	WIRE MARKING IDENTIFICATION		FROM	ITEM NO.	TO	ITEM NO.	WIRE LENGTH	ITEM NO.
	COLOR	NUMBER						
1	BLK	X287B16	J26R-A	Strip	S115R-32	3	30.50	5
2	BLK	X275D16	J26R-B	Strip	S115R-33	3	29.25	5
3	RED	P56C16	J26R-D	Strip	S4R-18	3	23.25	5
4	RED	P31 C16	J26R-E	Strip	S6R-21	1	24.25	5
5	RED	P48D16	J26R-F	Strip	S6R-15	1	24.00	5
6	RED	P45D16	J26R-H	Strip	DS36R-1	Strip	27.25	5
7	RED	P39D16	J26R-J	Strip	DS33R-2	1	28.00	5
8	RED	P38D16	J26R-K	Strip	DS34R-2	1	33.00	5
9	BLK	X189C16	J26R-N	Strip	R101R-1	Strip	31.00	5
10	BLK	X188D16	J26R-P	Strip	R101R-3	Strip	30.50	5
11	BLK	X182D16	J26R-R	Strip	M107R-1(+)	4	37.00	5
12	BLK	X181E16	J26R-S	Strip	M107R-2(-)	4	37.50	5
13	BLK	X173D16	J26R-T	Strip	S115R-17	3	37.00	5
14	BLK	X174G16	J26R-U	Strip	S115R-13	3	29.00	5
15	BLK	X172E16	J26R-V	Strip	S112R-14	3	30.50	5
16	BLK	X183D16	J26R-W	Strip	M104R-2(-)	4	36.75	5
17	BLK	X184D16	J26R-X	Strip	M104R-1(+)	4	37.50	5
18	RED	P44D16	J26R-Y	Strip	DS35R-1	Strip	28.00	5
19	BLK	X291 F16	J26R-Z	Strip	S4R-22	3	25.25	5
20	BLK	X170T16	J26R-a	Strip	S112R-16	3	28.00	5
21	BLK	X162P16	J26R-b	Strip	S112R-17	3	28.50	5
22	BLK	X171P16	J26R-c	Strip	S112R-27	3	30.50	5
23	NO	White 16	J26R-d	Strip	J15R-1	Strip	38.00	5
24	NO	Black 16	J26R-f	Strip	J15R-2	Strip	38.00	5
25	RED	P14AR16	J26R-g	Strip	DS34R-1	1	34.00	5
26	RED	P1OBL16	J26R-h	Strip	TB1 R-5A	1	21.00	5
27	RED	P36F16	J26R-i	Strip	S9R-3	1	23.50	5
28	RED	P35E16	J26R-j	Strip	S9R-6	1	26.00	5
29	RED	P34G16	J26R-k	Strip	S7RA1-NO	1	25.50	5
30	RED	P37C16	J26R-m	Strip	S9R-5	1	24.00	5
31	BLK	X100OU16	J26R-n	Strip	M106R-2	2	45.00	5
32	RED	K5H16	J26R-p	Strip	S7RA2-NO	1	26.00	5
33	RED	P161D16	J26R-g	Strip	TB1 R-1 3A	1	25.00	5
34	RED	P74H16	J26R-r	Strip	S16R-NO	1	20.50	5
35	RED	P147E16	J26R-s	Strip	TB1 R-8B	1	20.00	5
36	RED	P105D16	J26R-t	Strip	TB1 R-6A	1	21.50	5
37	BLK	X116B16	J26R-w	Strip	S4R-23	3	27.50	5
38	RED	P1 24C16	J26R-x	Strip	R1 02R-2	Strip	33.00	5
39	RED	P125C16	J26R-y	Strip	R102R-1	Strip	33.50	5
40	RED	P126C16	J26R-z	Strip	R102R-3	Strip	33.50	5
41	RED	P155D16	J26R-AA	Strip	S114R-51	3	33.50	5
42	RED	P4A16	J26R-AB	Strip	S114R-61	3	34.00	5
43	RED	P122C16	J26R-AC	Strip	TB1R-14A	1	25.00	5

Figure 122. Remote Control Box Wiring Harnesses (Sheet 1 of 7).

WIRE NO.	WIRE MARKING IDENTIFICATION		FROM	ITEM NO.	TO	ITEM NO.	WIRE LENGTH	ITEM NO.
	COLOR	NUMBER						
44	RED	P1 56D16	J26R-AD	Strip	S114R-41	3	33.50	5
45	RED	P20C16	J26R-AE	Strip	S114R-31	3	33.00	5
46	RED	P17C16	J26R-AF	Strip	S114R-11	3	32.50	5
47	RED	P123D16	J26R-AH	Strip	S114R-21	3	32.25	5
48	BLK	X170AB16	TB1 R-1A	1	S115R-27	3	38.00	5
49	BLK	X105A16	TB1 R-2A	1	M103R-3	2	52.00	5
50	BLK	X1 06A16	TB1 R-3A	1	M103R-5	2	52.00	5
51	BLK	X1 00OV16	TB1 R-4A	1	M106R-10	2	50.00	5
52	RED	P1 OBJ16	TB1 R-5A	1	DS1 03R-2	1	38.00	5
53	RED	P162A16	TB1 R-10A	1	DS3R-1	1	38.00	5
54	RED	P129A16	TB1R-11A	1	DS2R-1	1	43.00	5
55	RED	P43A16	TB1 R-12A	1	S15R-NO	1	36.50	5
56	BLK	X170U16	TB1 R-1B	1	A1 03R-1	3	30.00	5
57	BLK	X105B16	TB1 R-2B	1	A1 03R-(+)	3	32.00	5
58	BLK	X1 06B16	TB1 R-3B	1	A1 03R-(-)	3	33.00	5
59	BLK	X100T16	TB1 R-4B	1	A1 03R-2	3	22.50	5
60	RED	P10BN16	TB1 R-5B	1	LS1 R-2	3	28.00	5
61	RED	P105Z16	TB1 R-6B	1	LS1 R-1	3	28.00	5
62	RED	P42A16	TB1 R-9B	1	DS1 03R-1	1	37.00	5
63	BLK	X107A16	M106R-9	2	DS11OR-2	1	14.00	5
64	BLK	X108A16	M106R-1	2	S115R-26	1	34.00	5
65	RED	P10BH16	DS1 03R-2	1	DS2R-2	1	18.00	5
66	RED	P10AV16	DS3R-2	1	DS35R-2	Strip	15.00	5
67	BLK	X209A 16	DS111R-2	1	S115R-16	3	12.00	5
68	BLK	X223B16	DS111R-1	1	S115R-22	3	9.00	5
69	RED	P14BU16	S1 5R-A-C	1	S16R-COM	1	6.25	5
70	BLK	X1 07B16	S115R-12	3	DS11OR-2	1	4.50	5
71	BLK	X174W16	S115R-13	3	S112R-24	3	19.00	5
72	BLK	X173S16	S115R-17	3	S112R-23	3	16.00	5
73	BLK	X1 08B16	S115R-26	3	DS11OR-1	1	4.50	5
74	BLK	X162N16	S115R-23	3	S112R-14	3	16.00	5
75	BLK	X1 70Y16	S11 5R-27	3	S112R-28	3	14.50	5
76	RED	P14BT16	S1 6R-COM	1	S6R-14	1	10.00	5
77	RED	P14BB16	S6R-28	1	S7R-COM	1	9.00	5
78	RED	P14AJ16	S7R-COM	1	S4R-11	1	14.50	5
79	RED	P34F16	S7R-NO	1	S9R-4	1	15.50	5
80	BLK	X333A16	M101R-1	2	S112R-11	3	22.00	3
81	BLK	X334A16	M101 R-2	2	S112R-21	3	22.00	5
82	BLK	X113A16	M102R-2	4	S114R-67	3	33.00	5
83	BLK	X112A16	M102R-1	4	S114R-57	3	33.00	5
84	RED	P14K16	DS33R-1	1	S4R-11	3	8.50	5

Figure 122. Remote Control Box Wiring Harnesses (Sheet 2 of 7).

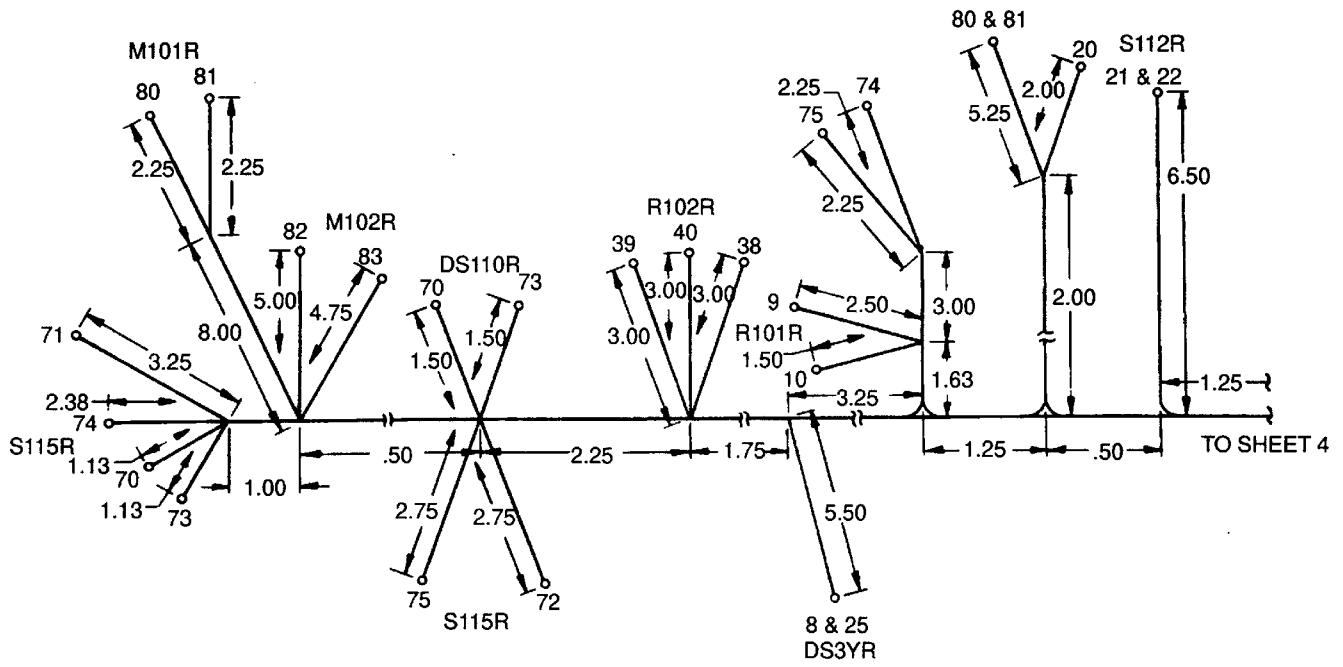

Figure 122. Remote Control Box Wiring Harnesses (Sheet 3 of 7).



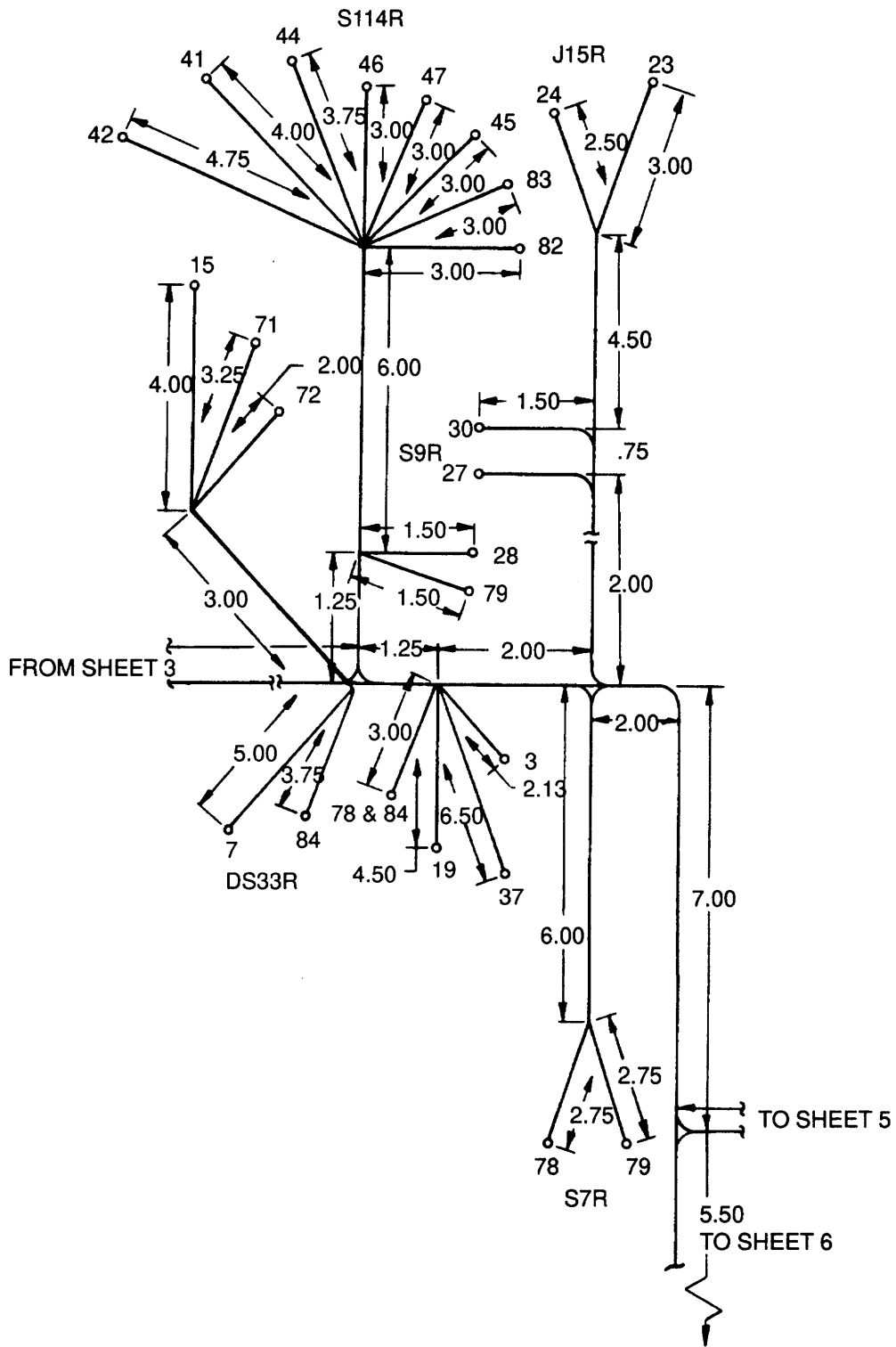

Figure 122. Remote Control Box Wiring Harnesses (Sheet 4 of 7).

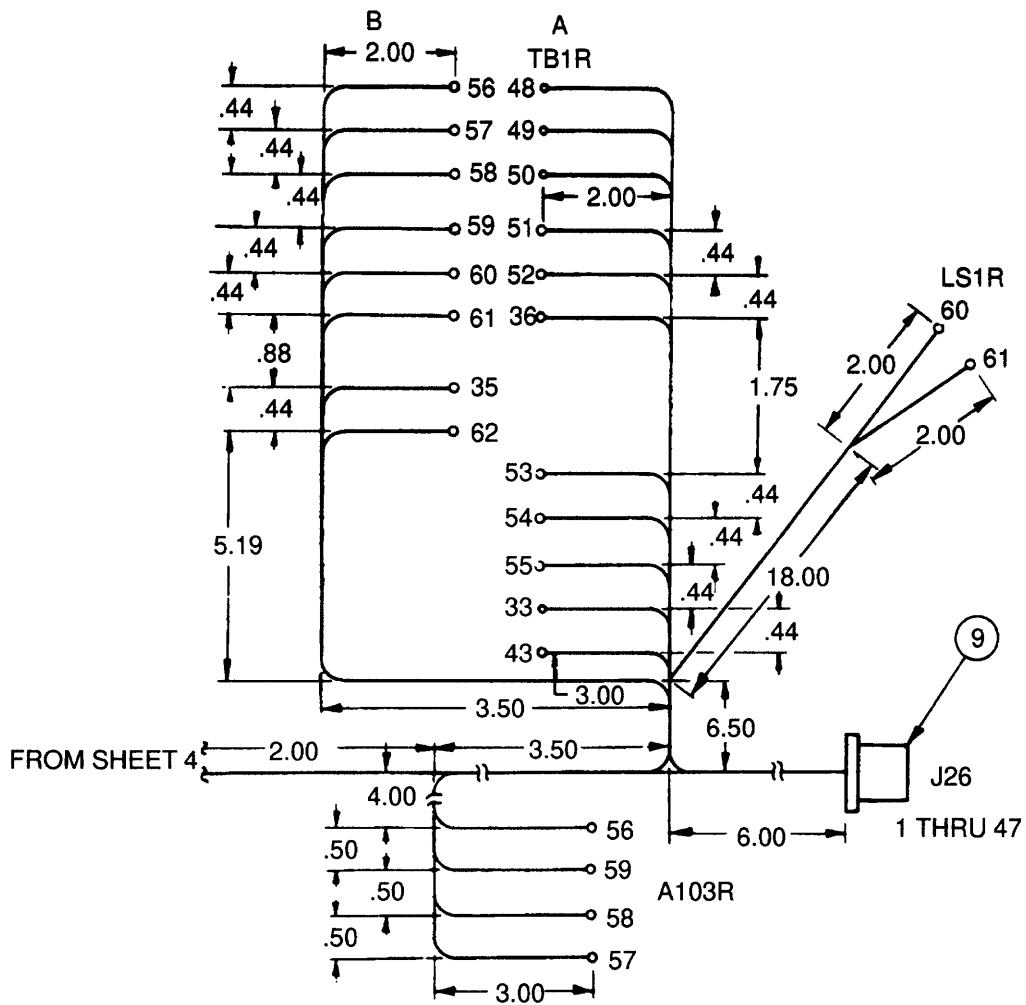

Figure 122. Remote Control Box Wiring Harnesses (Sheet 5 of 7).

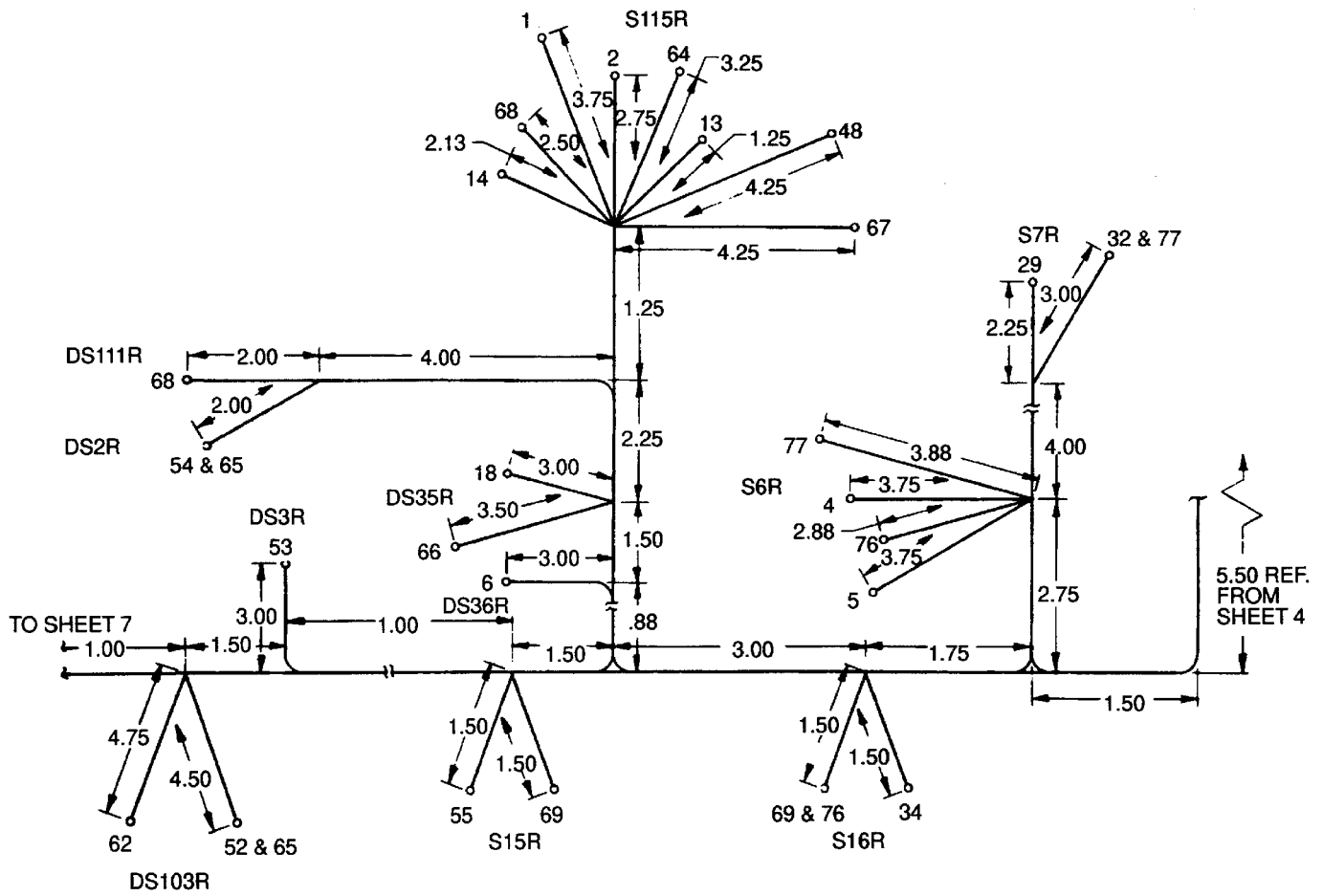

Figure 122. Remote Control Box Wiring Harnesses (Sheet 6 of 7).

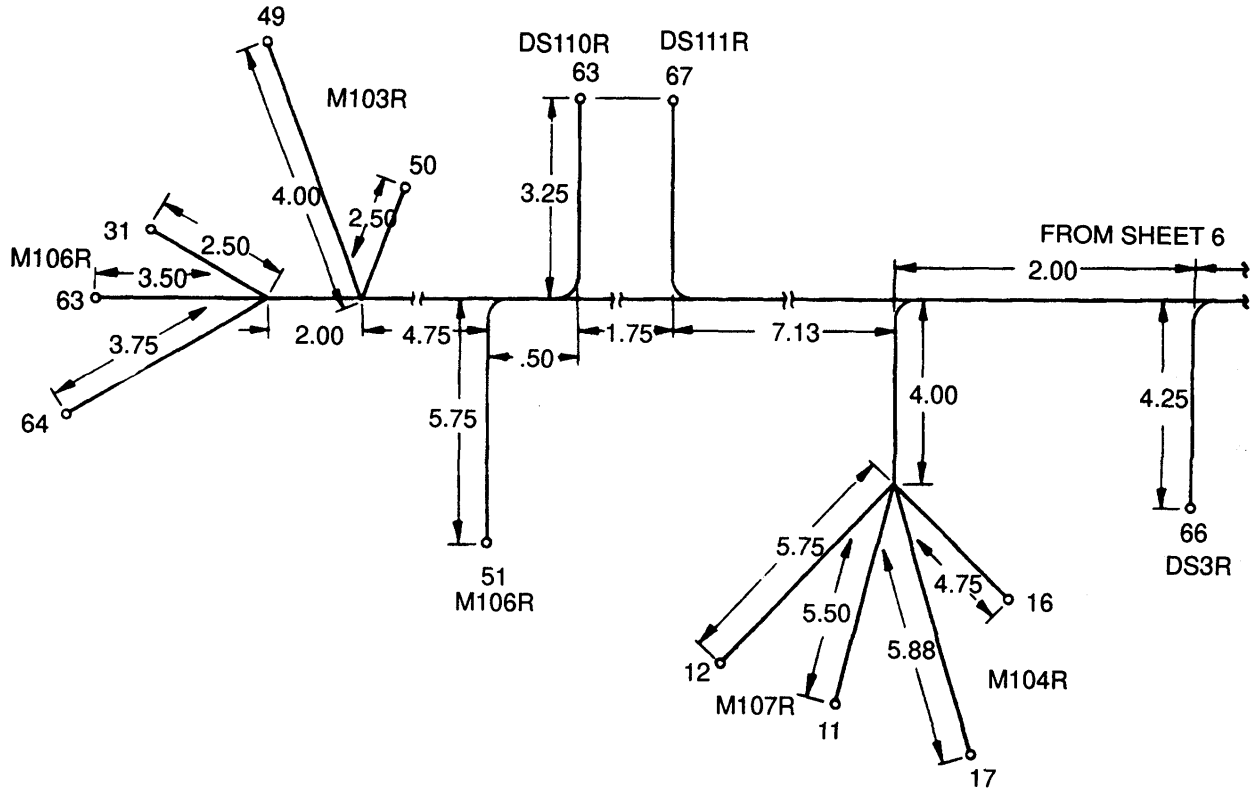

Figure 122. Remote Control Box Wiring Harnesses (Sheet 7 of 7).

(1) ILLUSTRATION		(2) SMR CODE				(3) USMC		(4)	(5) DESCRIPTION			(6)	(7)	(8)
(a) FIG NO.	(b) ITEM NO.	a ARMY	b AIR FORCE	c NAVY	d USMC	a SSI	b REPL FACTOR	NATIONAL STOCK NUMBER	REF NUMBER	MFR CODE	USABLE ON CODE	U/M	QTY INC IN UNIT	USMC QTY PER EQUIP
122		AFOFF	AFOFF	AFOFF		R			GROUP 10 - REMOTE CONTROL SYSTEM (CONTINUED)					
									WIRING HARNESS, REMOTE			EA	1	
									CONTROL BOX 80-7498	30554				
									ASSEMBLE FROM:					
122	1	PAOZZ	PAOZZ	PAOZZ		0		5940-00-283-5280	TERMINAL, LUG MS25036-106	96906		EA	56	
122	2	PAOZZ	PAOZZ	PAOZZ		3		5940-00-143-4780	TERMINAL, LUG MS25036-108	96906		EA	8	
122	3	PAOZZ	PAOZZ	PAOZZ		6		5940-00-143-4774	TERMINAL, LUG MS25036-153	96906		EA	41	
122	4	PAOZZ	PAOZZ	PAOZZ		A		5940-00-230-0515	TERMINAL, LUG MS25036-154	96906		EA	6	
122	5	PAOZZ	PAOZZ	PAOZZ		0		6145-00-578-6605	WIRE, 16 AN M5086/2-16-9	81349		RL	V	
122	6	PAOZZ	PAOZZ	PAOZZ		P			SOLDER SN60RPMAP-2	81348		LB	V	
122	7	PAOZZ	PAOZZ	PAOZZ		U			STRAP, CABLE, ADJUSTABLE MS3367-4-9	96906		EA	V	
122	8	PAOZZ	PAOZZ	PAOZZ		X		5975-00-727-5153	STRAP, CABLE, ADJUSTABLE MS3367-4-9	96906		EA	V	
122	9	PAOZZ	PAOZZ	PAOZZ		D		5935-01-875-0977	CONNECTOR J26 MS3102E36-52P	96906		EA	1	



(1) ILLUSTRATION		(2) SMR CODE				(3) USMC		(4)	(5) DESCRIPTION			(6)	(7)	(8)
(a) FIG NO.	(b) ITEM NO.	a ARMY	b AIR FORCE	c NAVY	d USMC	a SSI	b REPL FACTOR	NATIONAL STOCK NUMBER	REF NUMBER	MFR CODE	USABLE ON CODE	U/M	QTY INC IN UNIT	USMC QTY PER EQUIP
									GROUP 11 - BULK MATERIAL					
BULK	1	PAOZZ	PAOZZ	PAOZZ		K	A	4720-00-278-1113	HOSE			FT	V	
BULK	2	PAOZZ	PAOZZ	PAOZZ		N		4720-00-595-1089	HOSE 1070784	12204		IN	V	
BULK	3	PAOZZ	PAOZZ	PAOZZ		3	C	4720-00-595-1088	MIL-H-8794-12 HOSE	81349		IN	V	
BULK	4	PAOZZ	PAOZZ	PAOZZ		L		4720-00-541-1313	302A-16 HOSE	00624		IN	V	
BULK	5	PAOZZ	PAOZZ	PAOZZ		3	A	4720-00-639-9907	302A-20 HOSE	00624		IN	V	
BULK	6	PAOZZ	PAOZZ	PAOZZ		D		4720-00-542-4433	MIL-H-8794-4 HOSE	81349		IN	V	
BULK	7	PAOZZ	PAOZZ	PAOZZ		K		4730-00-842-2199	MIL-H-8794-8 ADAPTER, STRAIGHT	81349		EA	V	
BULK	8	PAOZZ	PAOZZ	PAOZZ		B		4730-00-842-1139	MS24587-12 ADAPTER, STRAIGHT	96906		EA	V	
BULK	9	PAOZZ	PAOZZ	PAOZZ		H		4730-00-848-7283	MS24587-16 ADAPTER, STRAIGHT	96906		EA	V	
BULK	10	PAOZZ	PAOZZ	PAOZZ		2		4730-00-842-2200	MS24587-20 ADAPTER, STRAIGHT	96906		EA	V	
BULK	11	PAOZZ	PAOZZ	PAOZZ		A		4730-00-842-2202	MS24587-4 ADAPTER, STRAIGHT	96906		EA	V	
BULK	12	PAOZZ	PAFZZ	PAFZZ		3	A	5340-01-053-7130	MS24587-8 HINGE	96906		EA	V	
BULK	13	XDOZZ	XDOZZ	XDOZZ					MS35823-6C GASKET	96906		EA	V	
BULK	14	PAOZZ	PAOZZ	PAOZZ		8		5975-00-983-5239	SP2241 CONDUIT MATERIAL	91807		EA	V	
BULK	15	XDOZZ	XDOZZ	XDOZZ		Y			470002 CONDUIT MATERIAL	86221		EA	V	
BULK	16	XDOZZ	XDOZZ	XDOZZ		7			EF1 CONDUIT MATERIAL	70510		EA	V	
BULK	17	PAOZZ	PAOZZ	PAOZZ		K			EF1 1-4 BAND	70510		EA	V	
BULK	18	PAOZZ	PAOZZ	PAOZZ		X		803000-252-3391	TY4MF4 COMPOUND, SEALING	59730		EA	1	
BULK	19	PAOZZ	PAOZZ	PAOZZ		G	A	8030-00-862-5159	70-1536 COMPOUND	30554		EA	1	
BULK	20	PAOZZ	PAOZZ	PAOZZ		Y		343900-762-7105	77247 70-1588 SOLDER, TIN ALLOY	30554		LB	1	
BULK	21	PAOZZ	PAOZZ	PAOZZ		R	C	7520-00-904-1265	SN60WRP20.063 MARKER, TUBE TYPE	81348		EA	1	
BULK	22	PAOZZ	PAOZZ	PAOZZ		G		8030-00-878-9520	DRIMARK 400 COMPOUND, SEALANT	22934		EA	1	
BULK	23	PAOZZ	PAOZZ	PAOZZ		7			MILS-11030 INHIBITOR CORROSION	31349		EA	1	
BULK	24	PAOZZ	PAOZZ	PAOZZ		.			DCA4 INHIBITOR CORROSION	33457		EA	1	
BULK	25	PAOZZ	PAOZZ	PAOZZ				4720-00-809-8802	DCA8 HOSE, OIL FILL, 4 IN LG	33457		FT	V	
									MS521302B1 HOSE	96906				





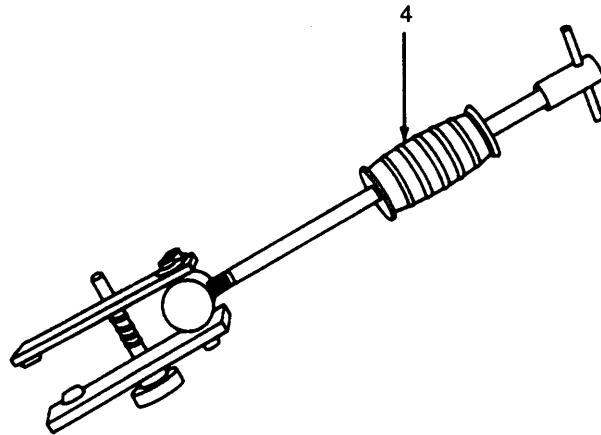
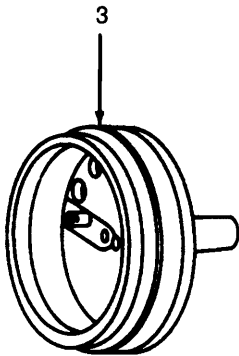
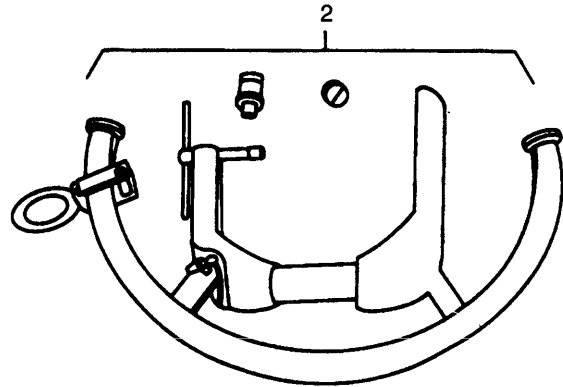
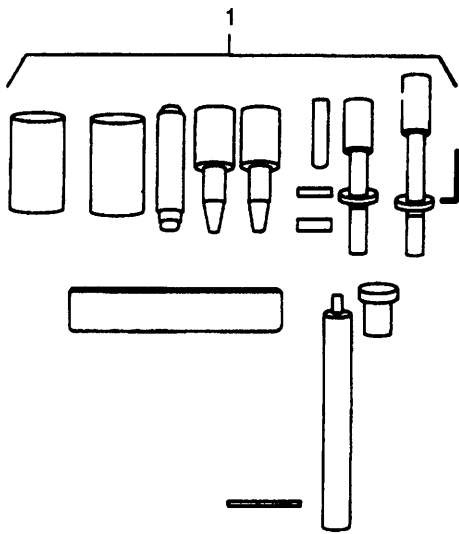

Figure 123. Special Tools (Sheet 1 of 22).

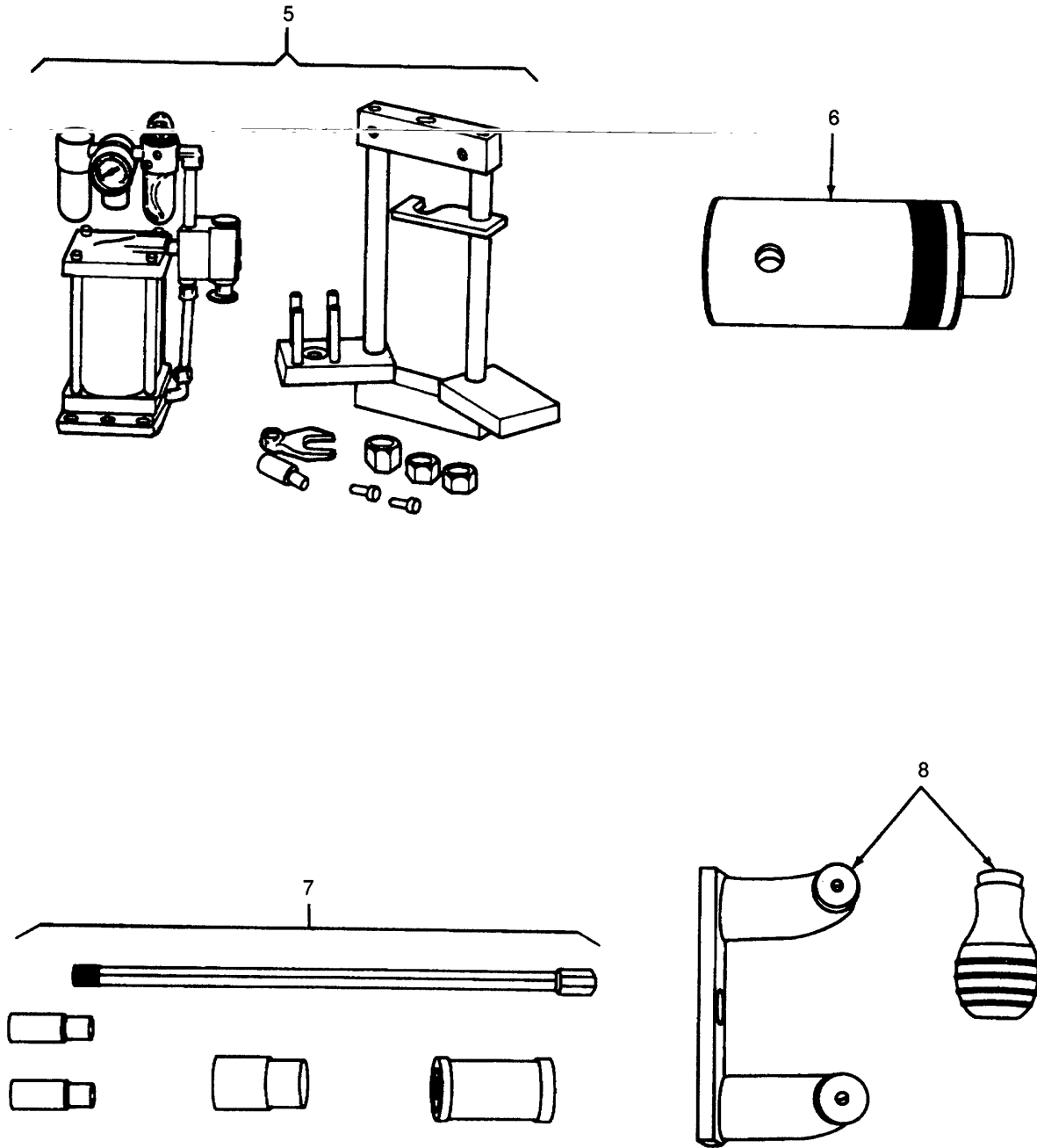

Figure 123. Special Tools (Sheet 2 of 22).

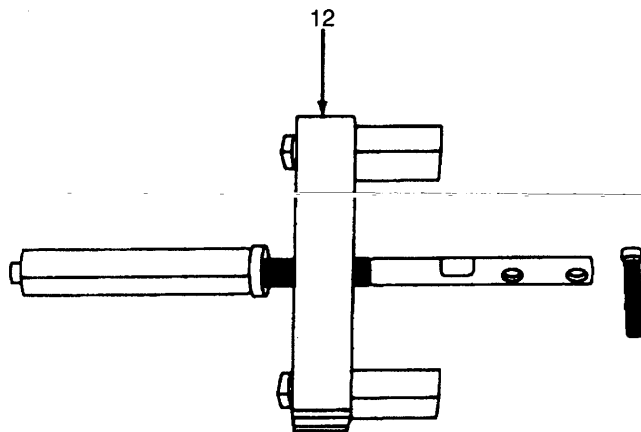
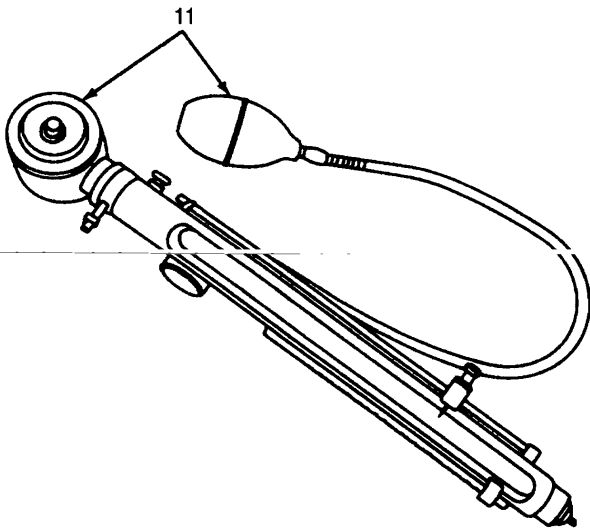
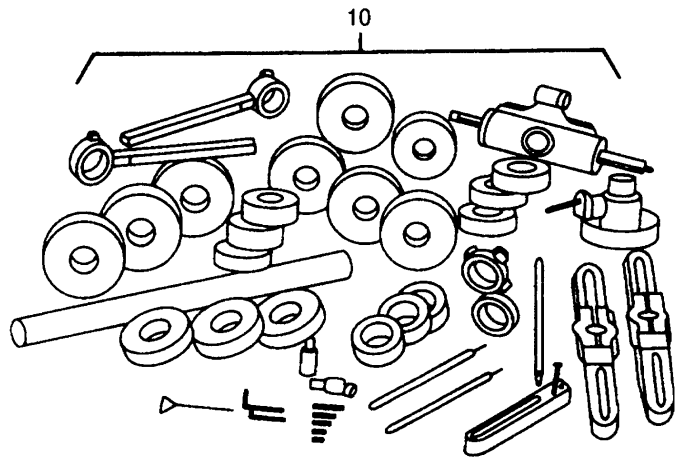
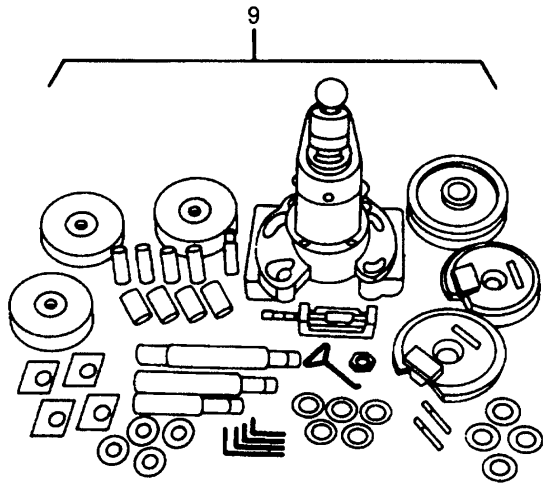

Figure 123. Special Tools (Sheet 3 of 22).

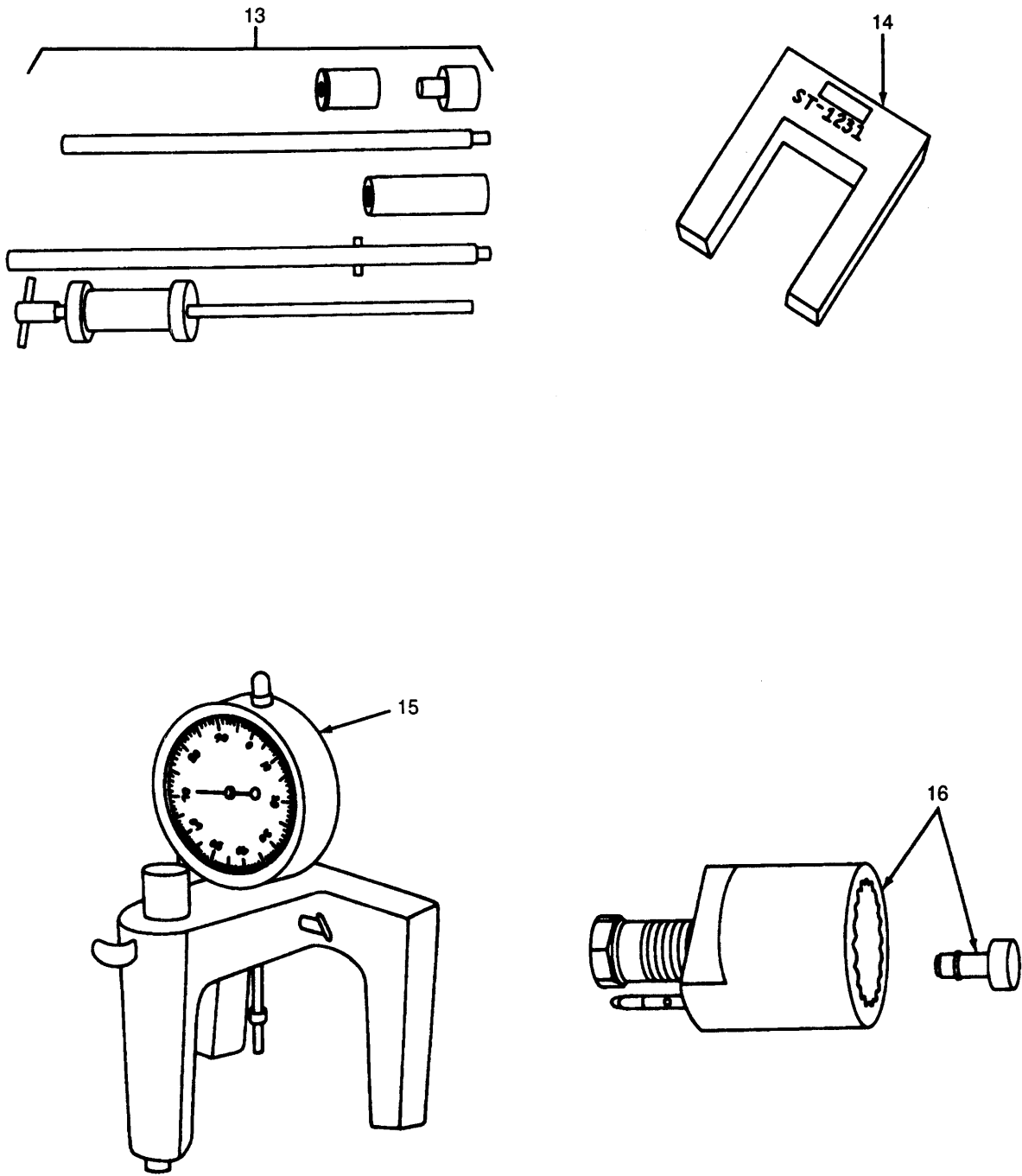

Figure 123. Special Tools (Sheet 4 of 22).

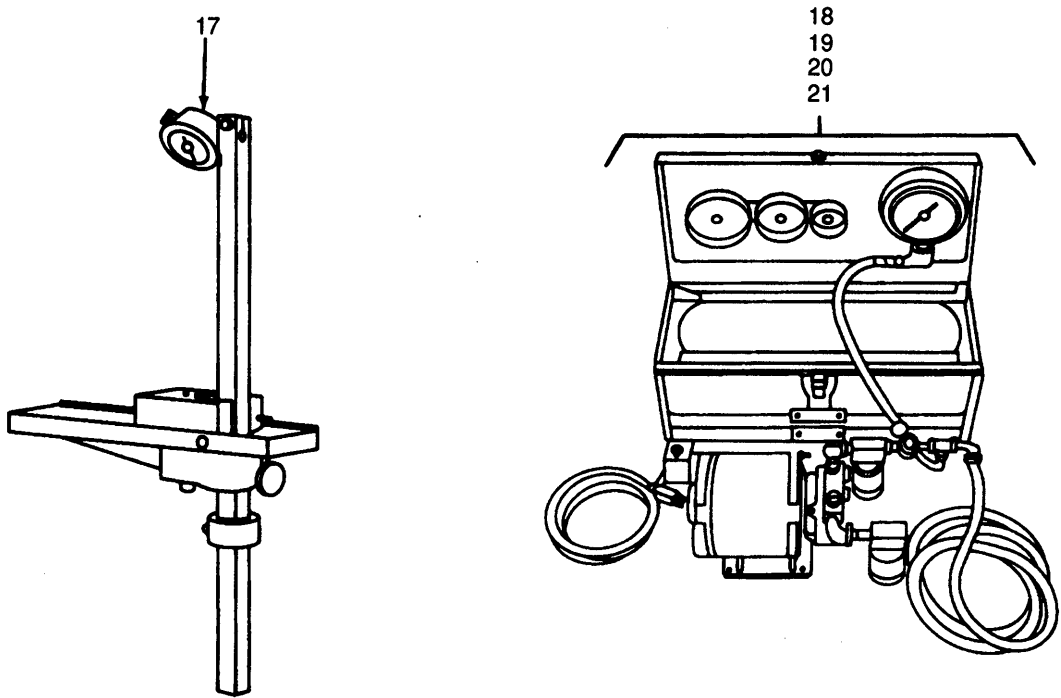

Figure 123. Special Tools (Sheet 5 of 22).

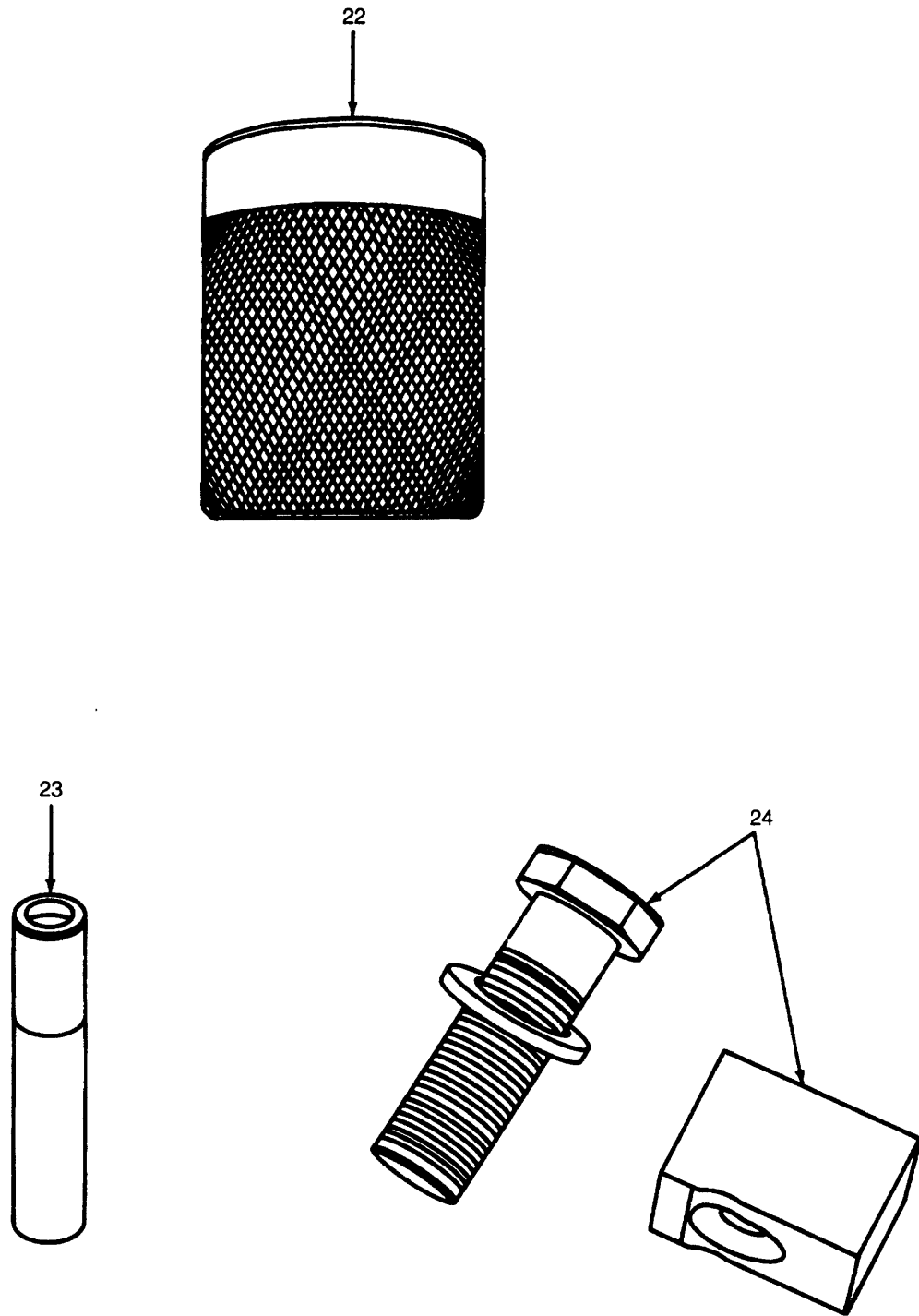

Figure 123. Special Tools (Sheet 6 of 22).

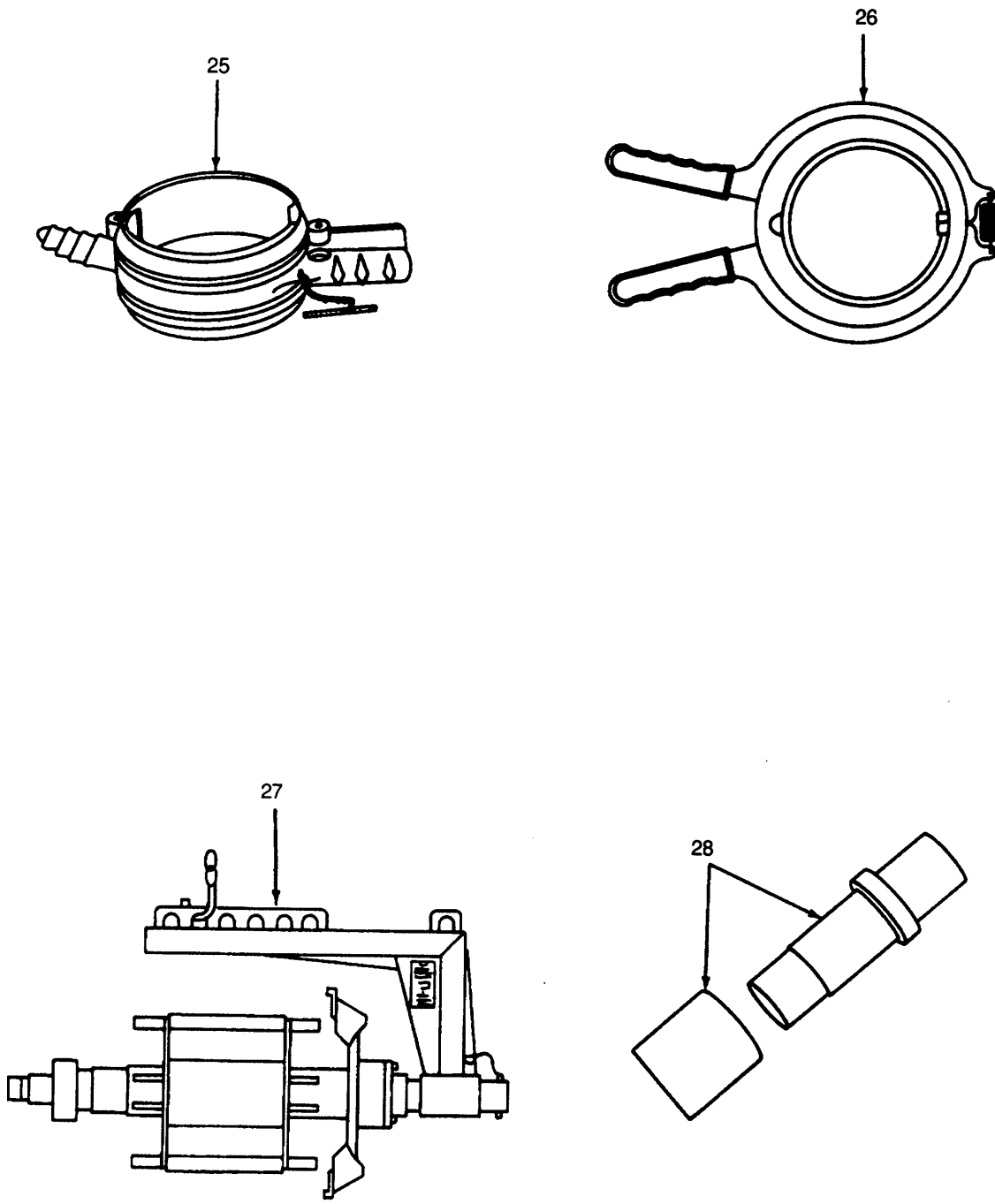

Figure 123. Special Tools (Sheet 7 of 22).

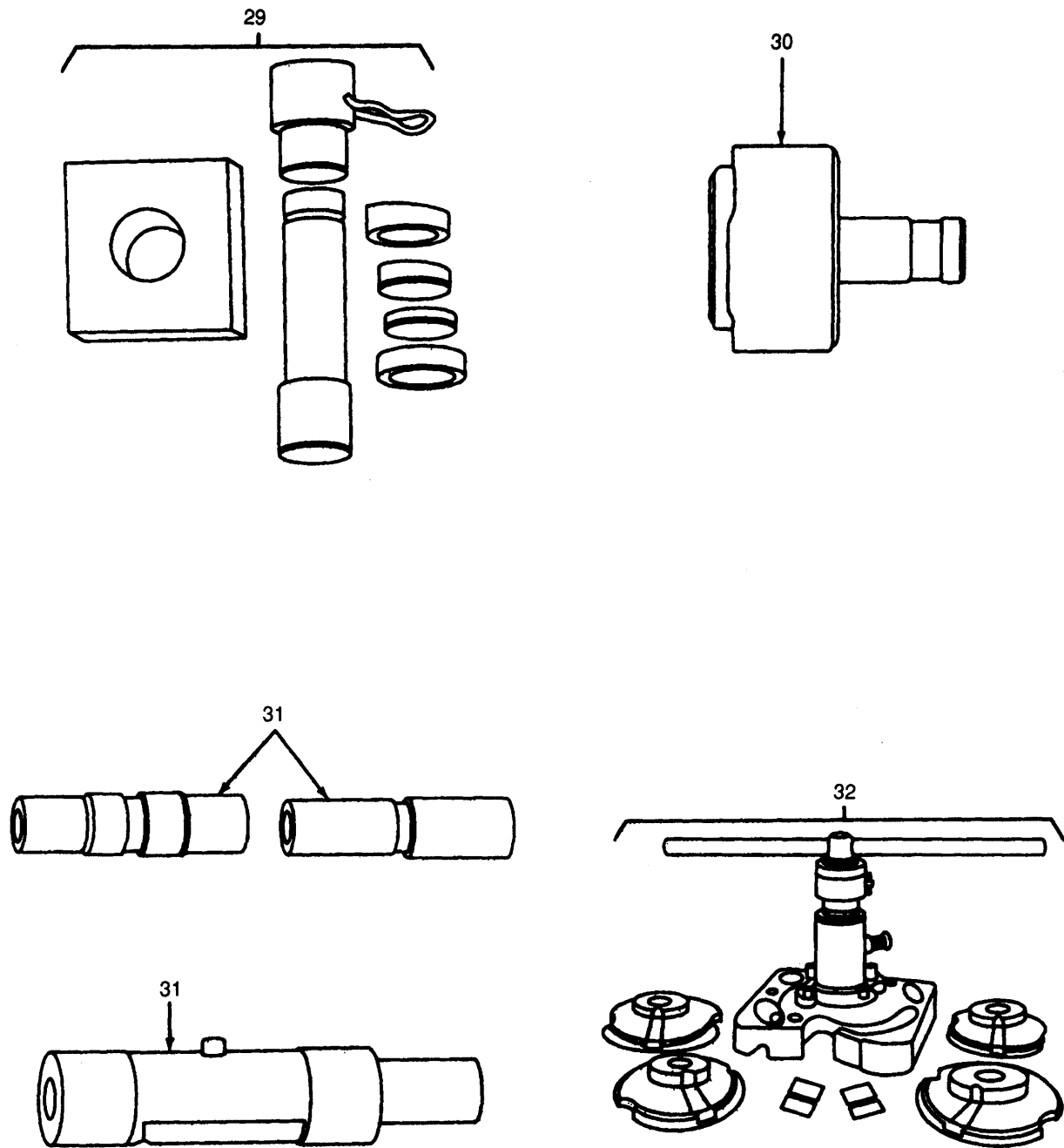

Figure 123. Special Tools (Sheet 8 of 22).



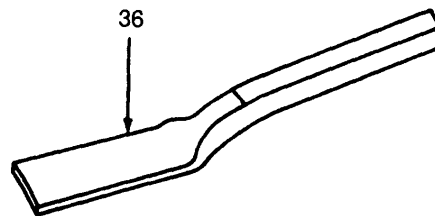
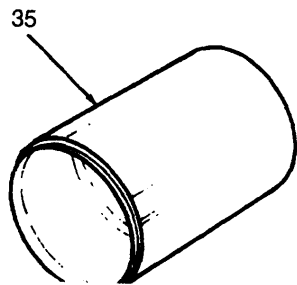
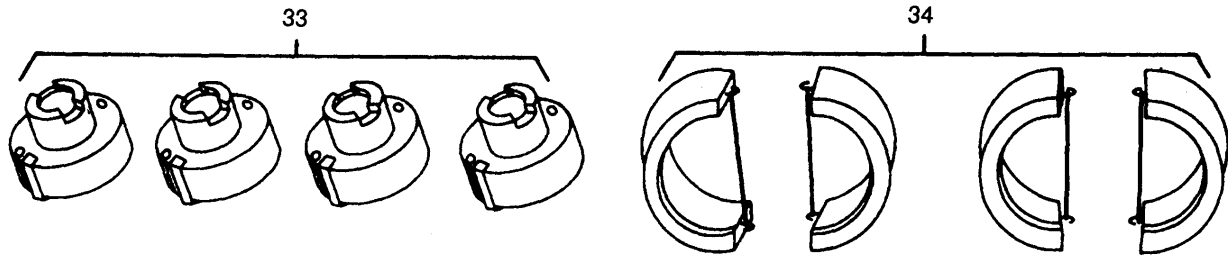

Figure 123. Special Tools (Sheet 9 of 22).

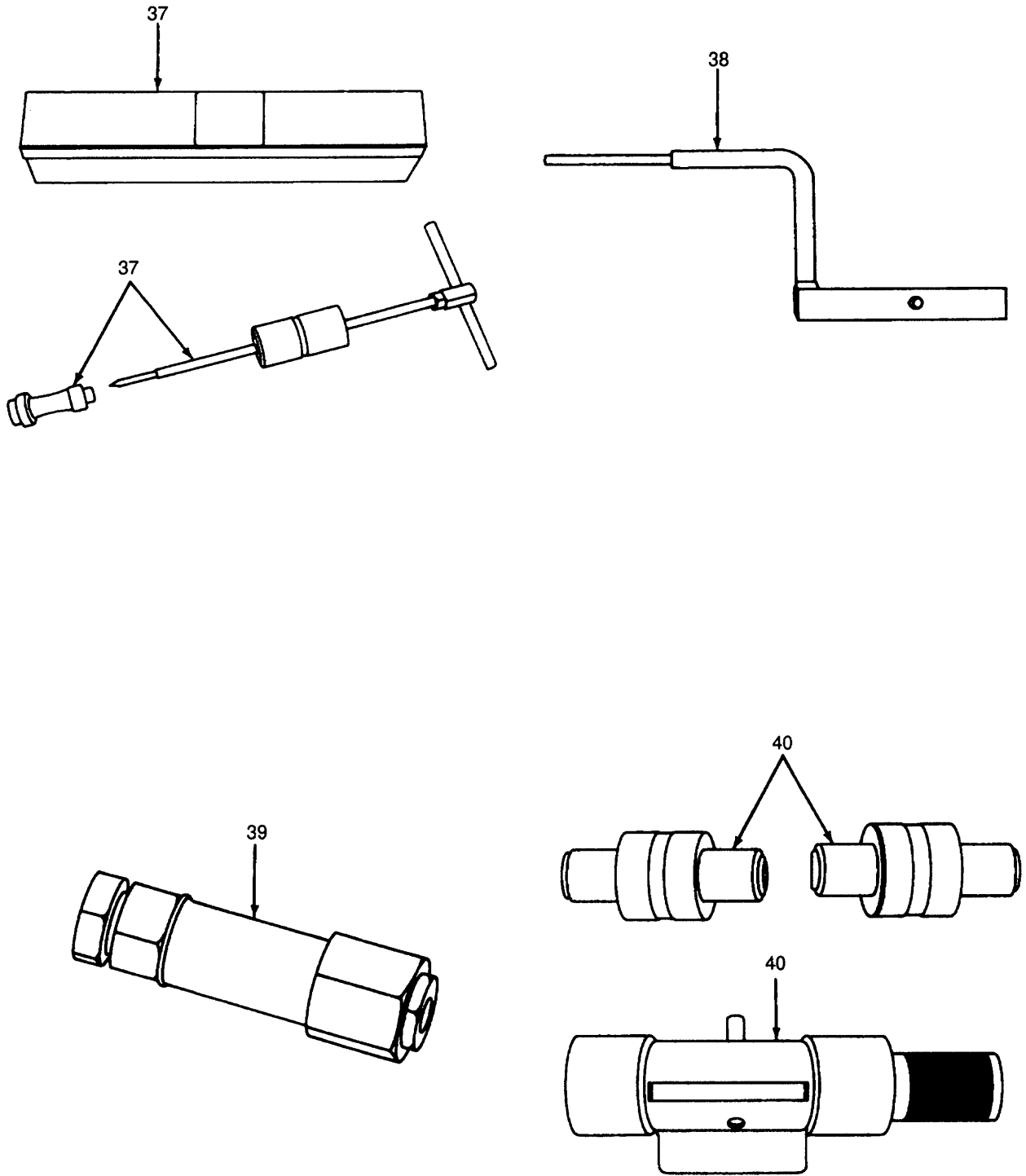

Figure 123. Special Tools (Sheet 10 of 22).

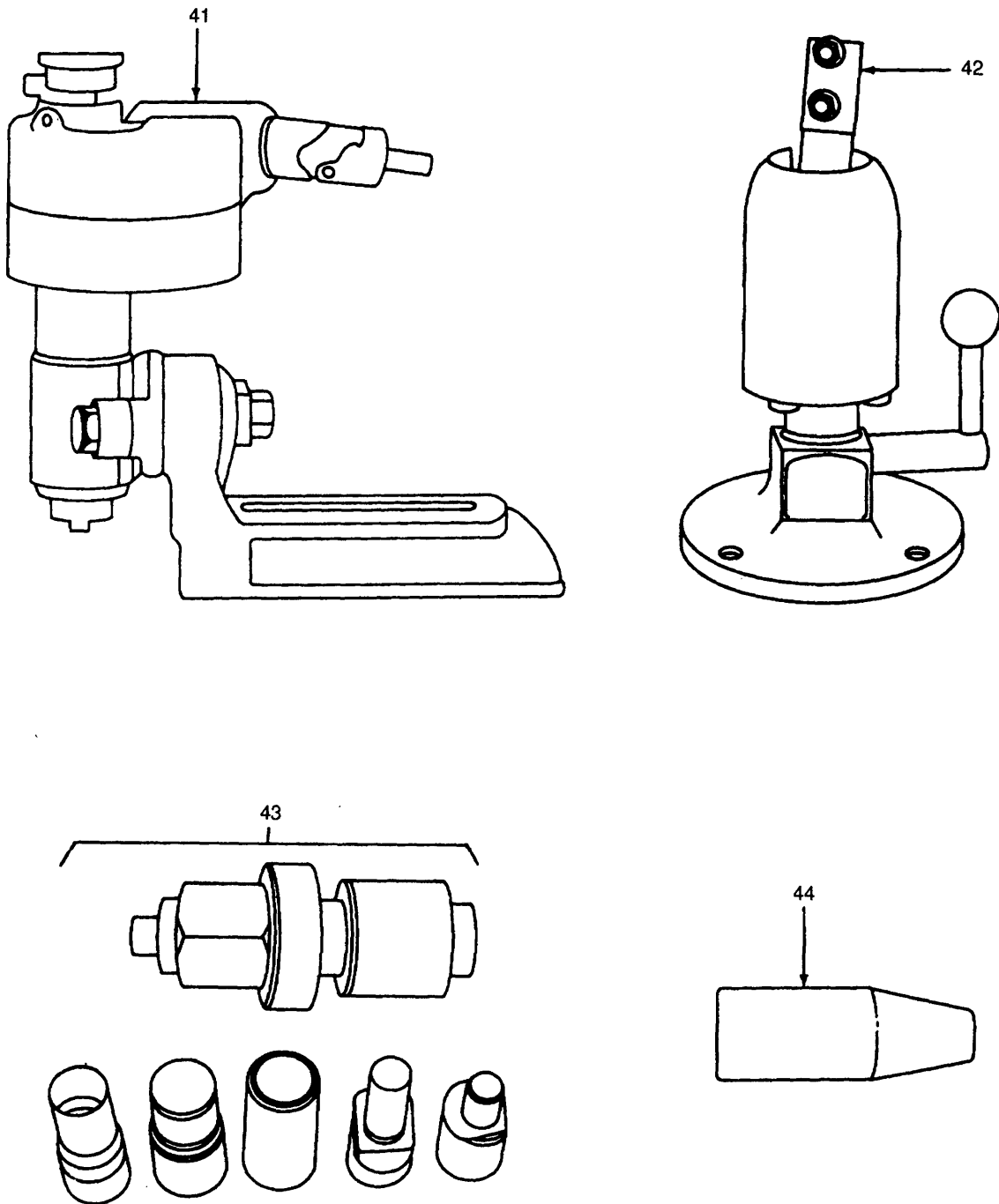

Figure 123. Special Tools (Sheet 11 of 22)

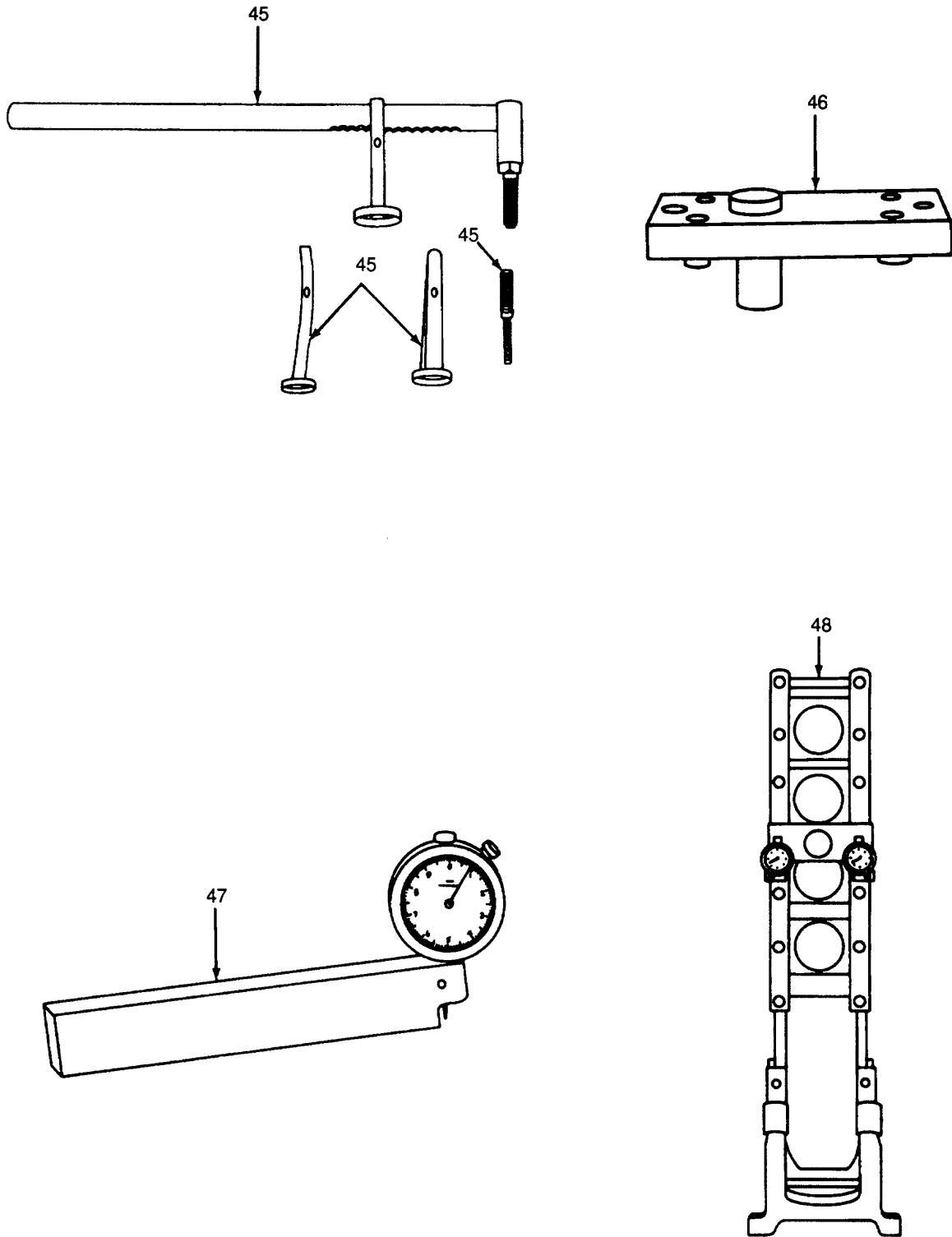

Figure 123. Special Tools (Sheet 12 of 22)

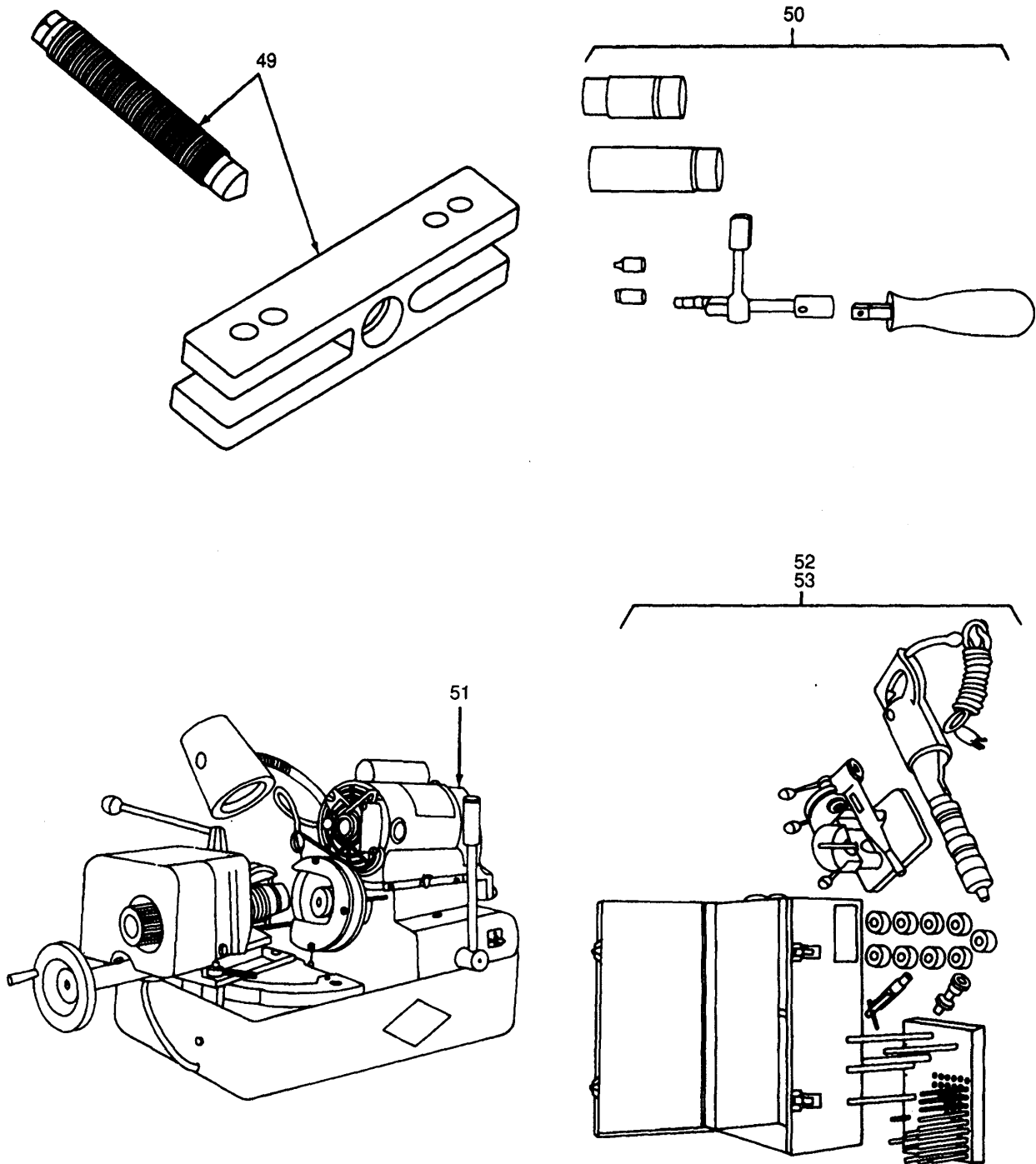

Figure 123. Special Tools (Sheet 13 of 22)

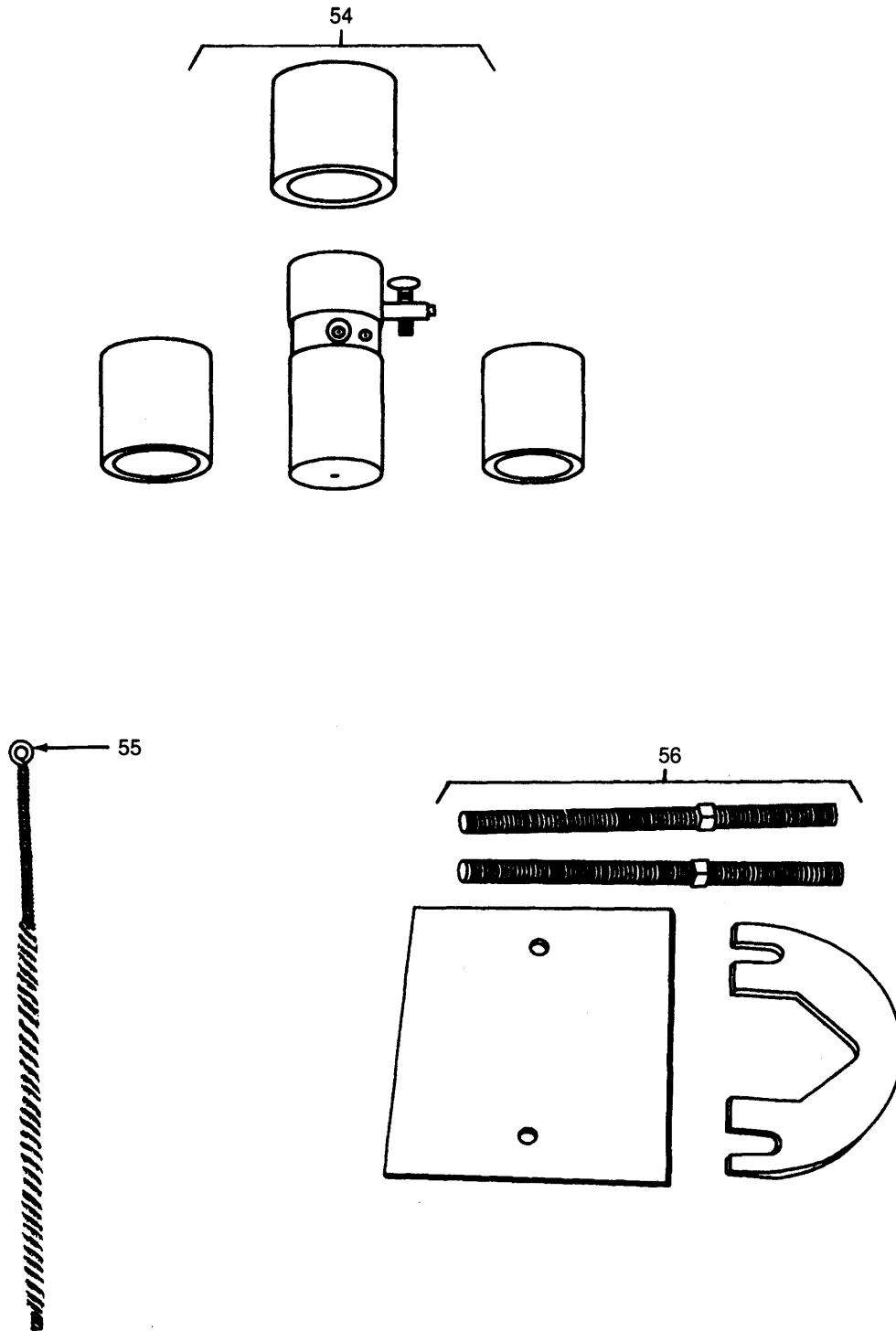

Figure 123. Special Tools (Sheet 14 of 22)

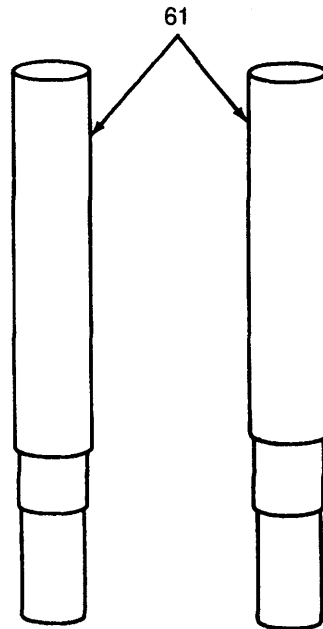
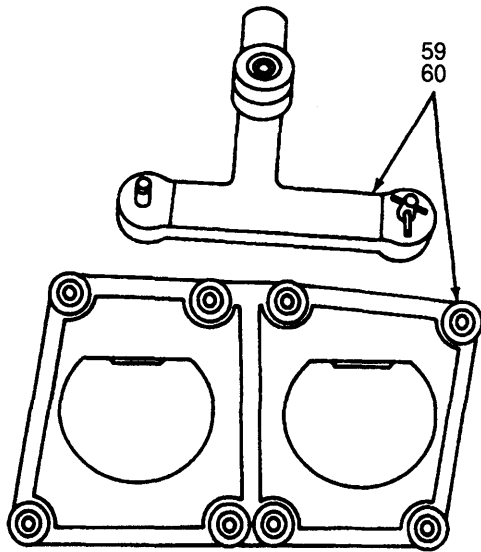
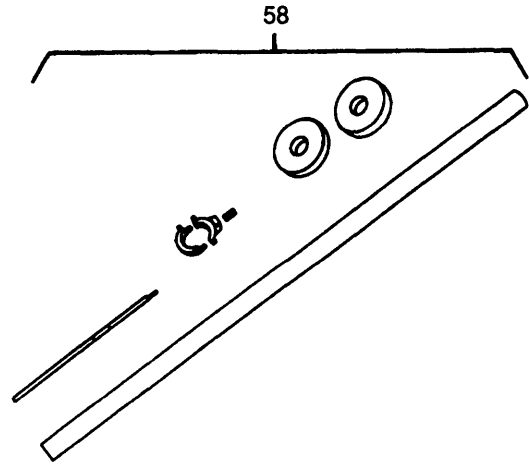
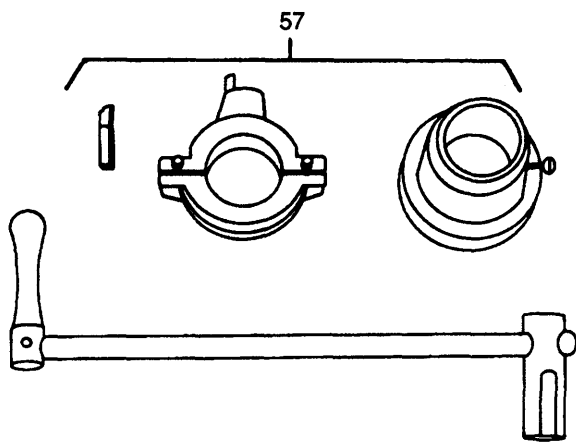

Figure 123. Special Tools (Sheet 15 of 22)

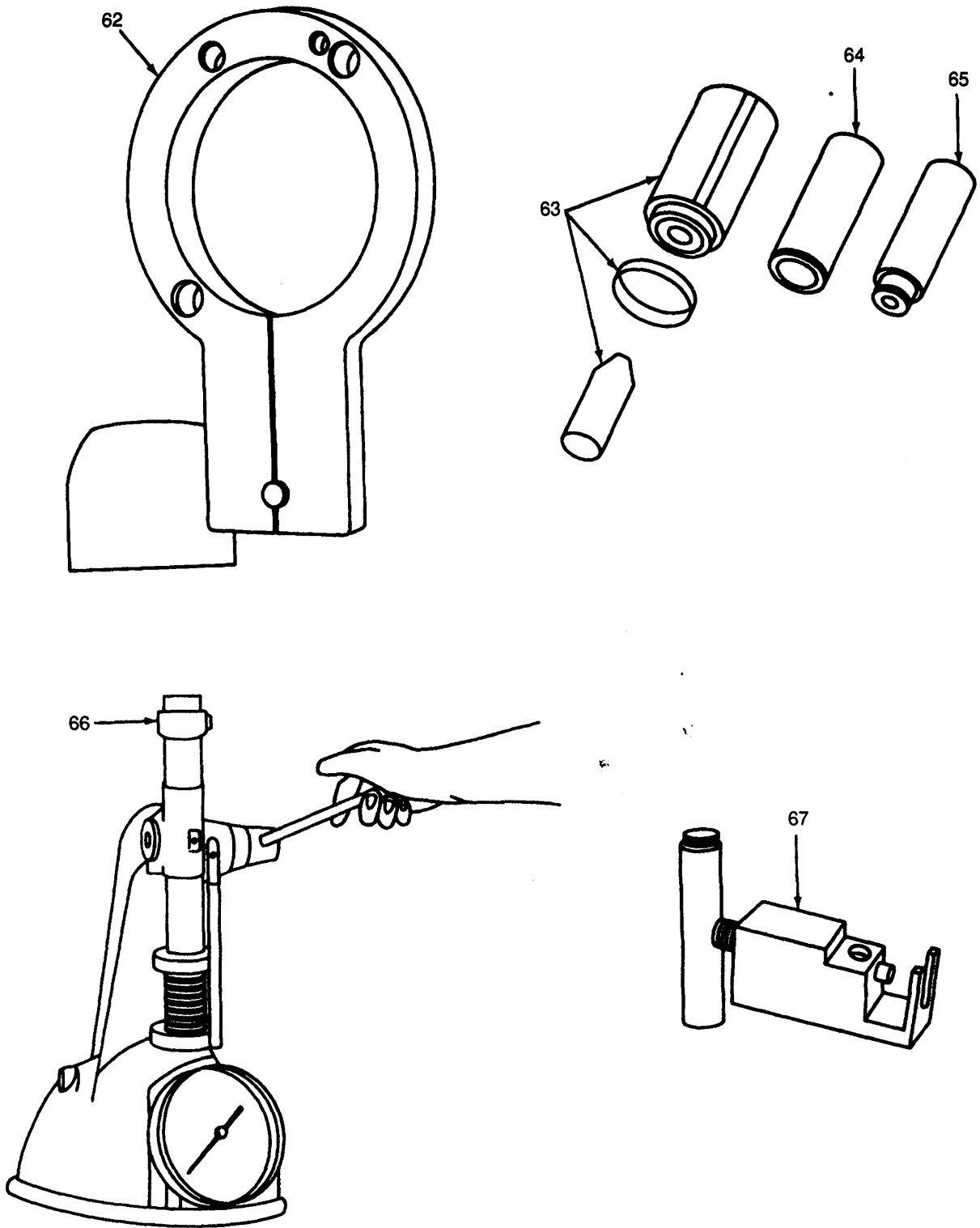

Figure 123. Special Tools (Sheet 16 of 22)



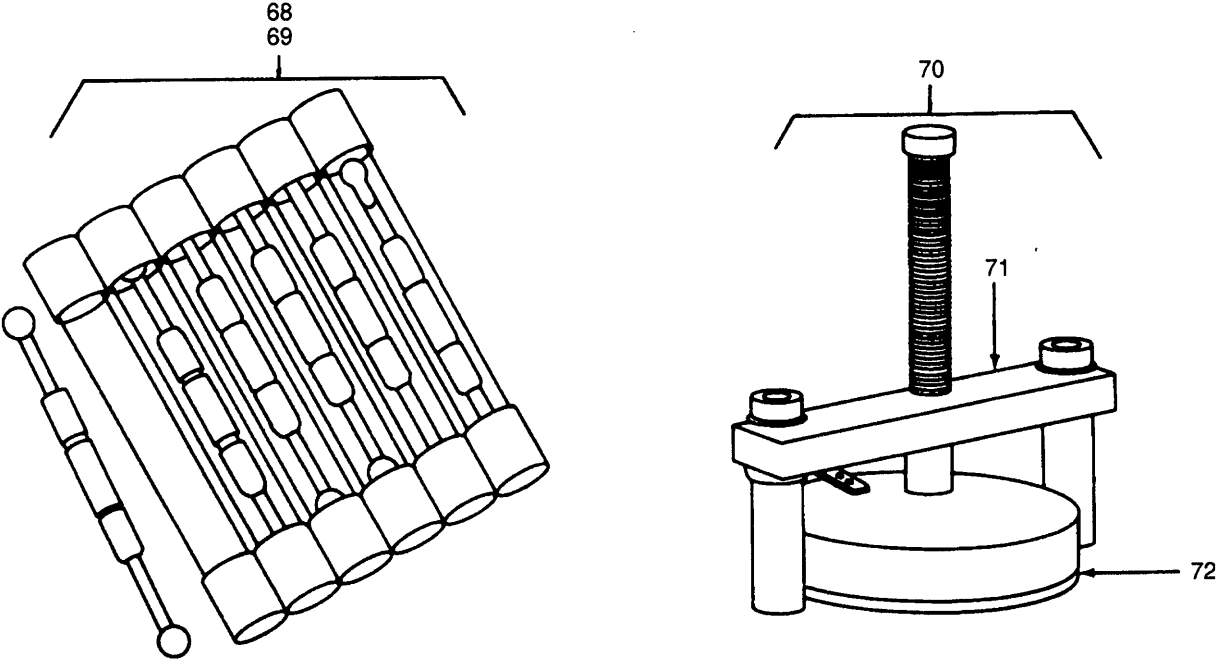

Figure 123. Special Tools (Sheet 17 of 22)

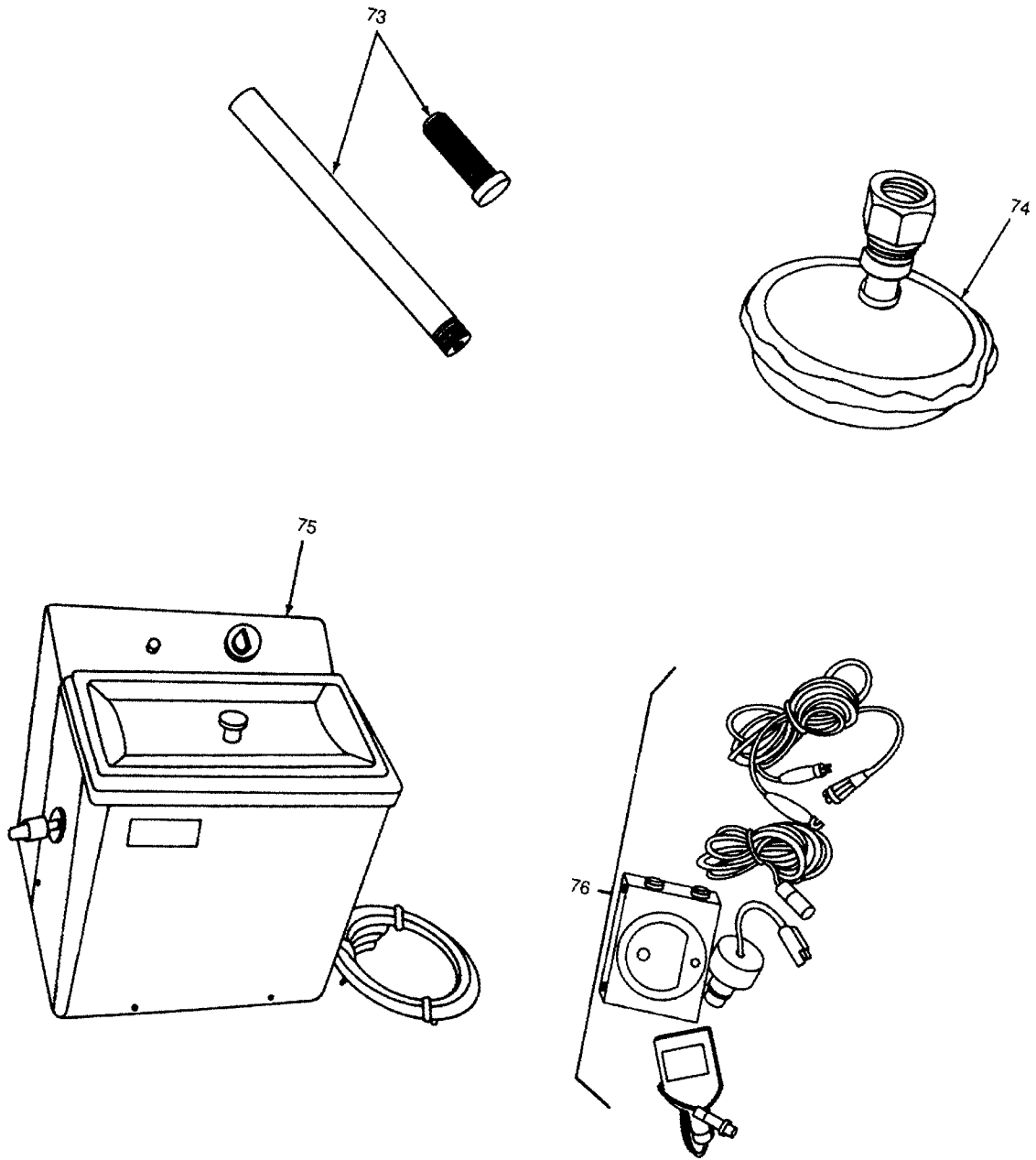

Figure 123. Special Tools (Sheet 18 of 22)

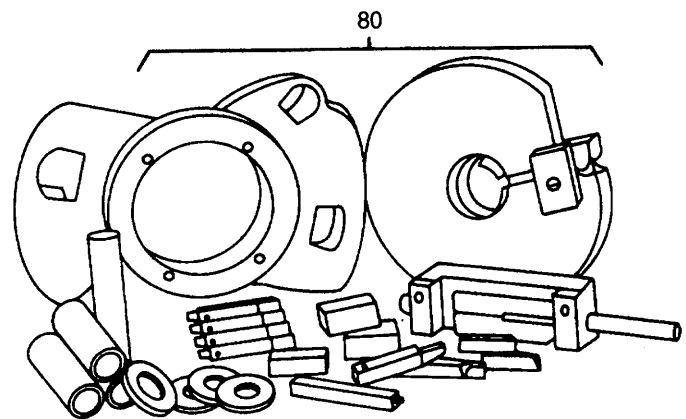
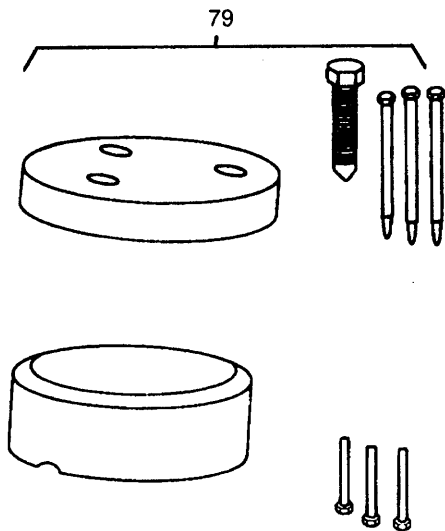
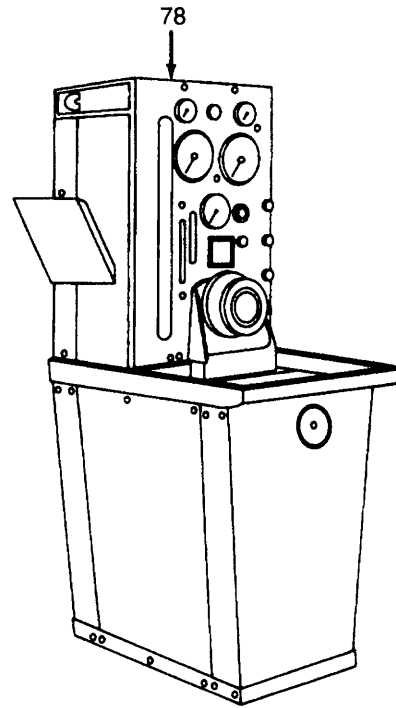
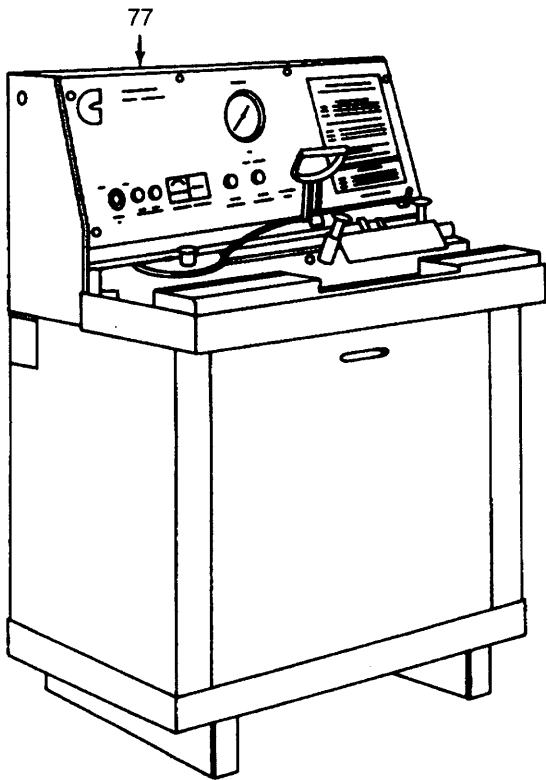

Figure 123. Special Tools (Sheet 19 of 22)

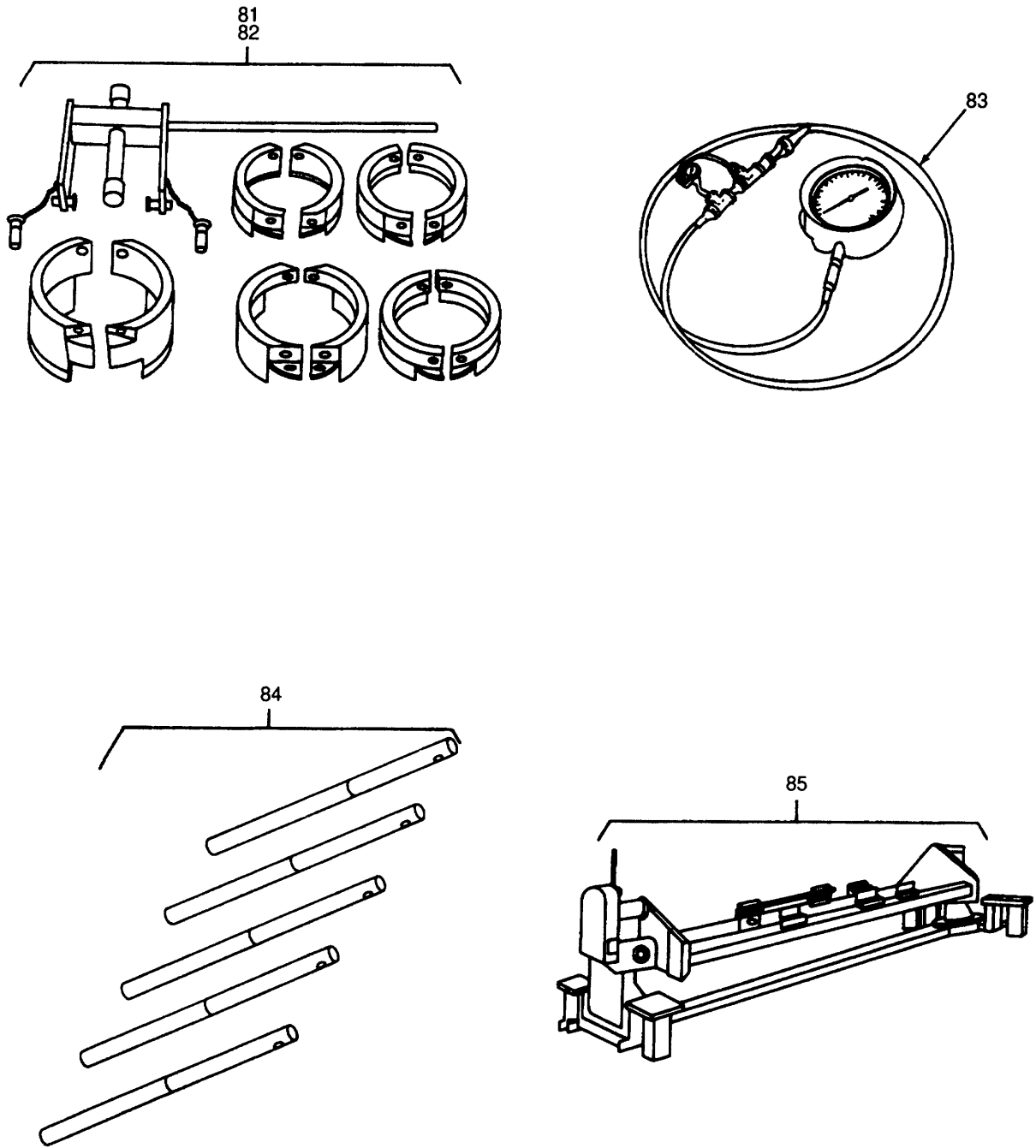

Figure 123. Special Tools (Sheet 20 of 22)

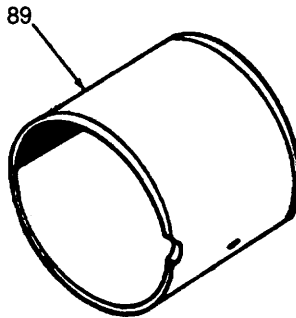
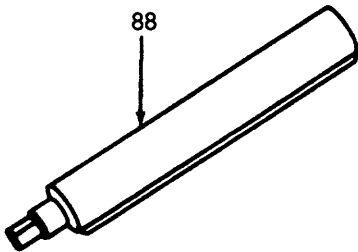
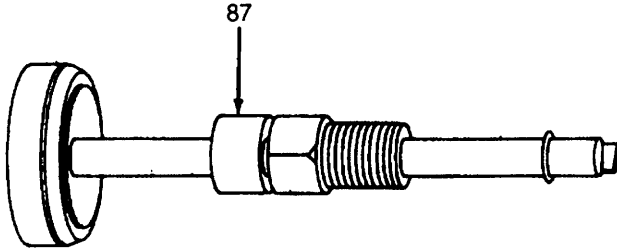
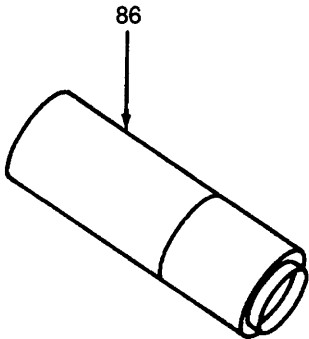

Figure 123. Special Tools (Sheet 21 of 22)

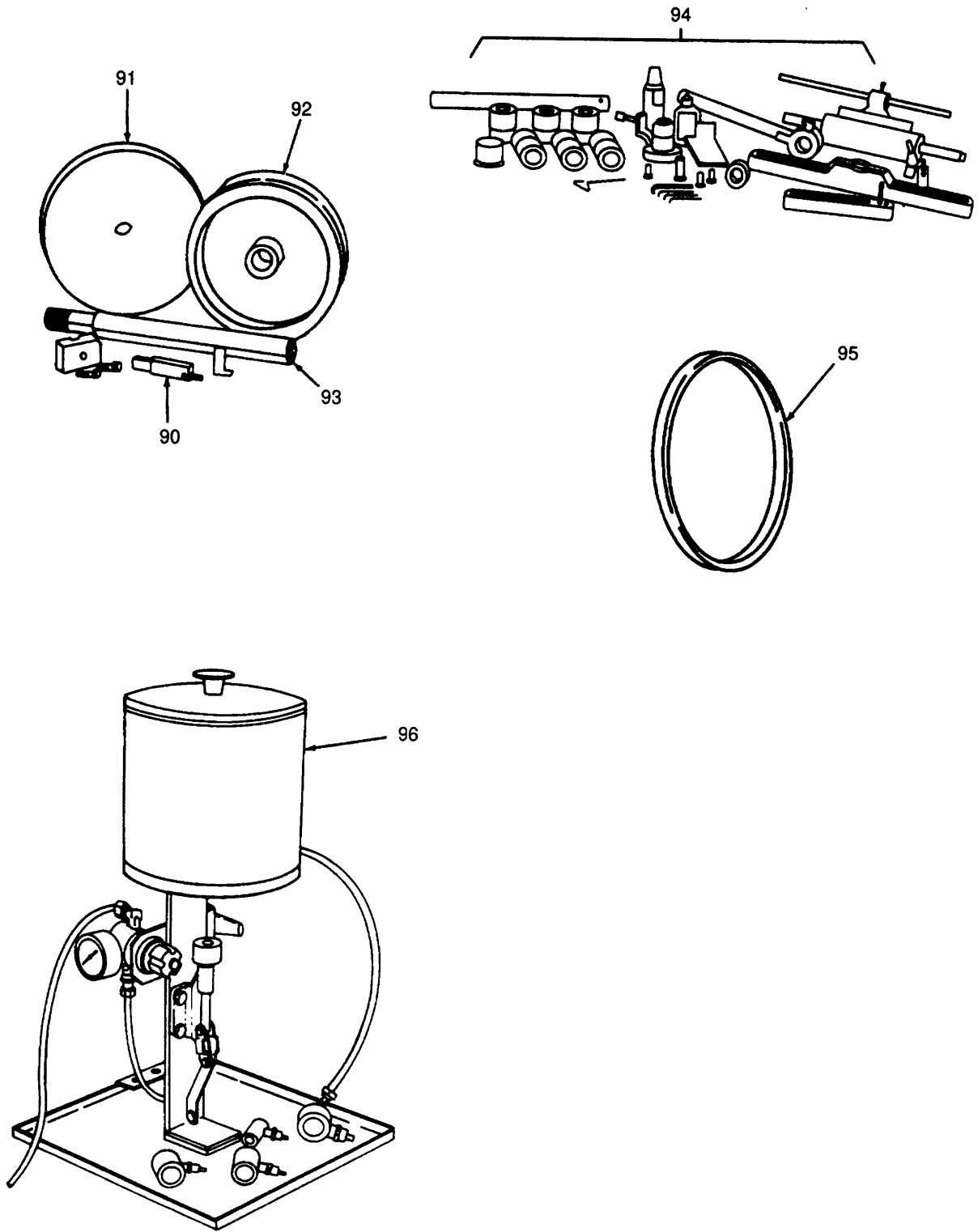

Figure 123. Special Tools (Sheet 22 of 22)



SECTION II

(1) ILLUSTRATION		(2) SMR CODE				(3) USMC		(4) NATIONAL STOCK NUMBER	(5) DESCRIPTION			(6)	(7)	(8)
(a) FIG NO.	(b) ITEM NO.	a ARMY	b AIR FORCE	c NAVY	d USMC	a SSI	b REPL FACTOR	REF NUMBER	MFR CODE	USABLE ON CODE	U/M	QTY INC IN UNIT	USMC QTY PER EQUIP	
123	28	PFFZZ	PFFZZ	PFFZZ				5120-01-171-7755						
									SPECIAL TOOLS LIST (CONTINUED)					
123	29	PFFZZ	PFFZZ	PFFZZ				5120-01-171-3902	MANDREL ST-1284	15434				
123	30	PFFZZ	PFFZZ	PFFZZ				5120-01-171-7756	DRIVER, CONNECTING ROD BUSHING ST-1285	15434				
123	31	PFFZZ	PFFZZ	PFFZZ				5120-01-171-3903	VALVE SEAT INSERT STAKING TOOL ST-1288	5434				
123	32	PFFZZ	PFFZZ	PFFZZ				5133-01-171-3937	MANDREL SET, LOCATING ST-1305	15434				
123	33	PFFZZ	PFFZZ	PFFZZ				5180-01-172-5095	COUNTERBORE TOOL, CYLINDER BLOCK ST-1309	15434				
123	34	PFFZZ	PFFZZ	PFFZZ				5120-01-175-0768	CUTTER SET, VALVE SEAT INSERT ST-1310	15434				
123	35	SDFZZ	XDFZZ	XDFZZ					PILOT, CAMSHAFT ST-1313	15434				
123	36	PFFZZ	PFFZZ	PFFZZ				5120-01-171-3905	WRENCH, INJECTOR CUP ST-995	15434				
123	37	PFFZZ	PFFZZ	PFFZZ				5120-01-171-3906	DRIVER, WATER TUBE ST-1319	15434				
123	38	PFFZZ	PFFZZ	PFFZZ				4910-01-097-6972	EXTRACTOR, VALVE SEAT ST-1323	15434				
123	39	PFFZZ	PFFZZ	PFFZZ				4910-01-097-6932	DIAL GAGE ATTACHMENT ST-1325	15434				
123	40	PFFZZ	PFFZZ	PFFZZ				5120-01-171-3907	PULLER, TACHOMETER DRIVE ST-1326	15434				
123	41	PFFZZ	PFFZZ	PFFZZ				5180-01-174-0479	ARBOR, EXPANDING ST-1331	15434				
123	42	PFFZZ	PFFZZ	PFFZZ				5120-01-171-3908	TOOL KIT, VALVE SEAT INSERT ST-257	15434				
123	43	PFFZZ	PFFZZ	PFFZZ				5120-01-156-4183	WISE, BALL JOINT ST-302	15434				
123	44	PFFZZ	PFFZZ	PFFZZ				5120-00-896-8097	PULLY ASSEMBLY TOOL ST-386	15434				
123	45	PFFZZ	PFFZZ	PFFZZ				5120-01-171-3954	OIL SEAL ASSEMBLY TOOL ST-419	15434				
123	46	PFFZZ	PFFZZ	PFFZZ				5110-00-981-3107	COMPRESSOR, VALVE SPRING ST-448-6	15434				
123	47	PFFZZ	PFFZZ	PFFZZ				5210-01-157-3091	FIXTURE, REAMING ST-490	15434				
123	48	PFFZZ	PFFZZ	PFFZZ				4910-00-977-7507	BLOCK, GAGE 3376220	15434				
123	49	PFFZZ	PFFZZ	PFFZZ				5120-00-499-1489	FIXTURE, ROD CHECKING ST-561	15434				
123	50	PFFZZ	PFFZZ	PFFZZ				5120-00-103-4687	STANDARD PULLER ST-647	15434				
123	51	PFFZZ	PFFZZ	PFFZZ				4910-01-200-3146	ADAPTER, TORQUE WRENCH ST-669	15434				
123	52	PFFZZ	PFFZZ	PFFZZ				5130001-171-3909	VALVE FACING MACHINE ST-684	15434				
123	53	PFFZZ	PFFZZ	PFFZZ				5210-01-171-3910	VALVE SEAT GRINDING MACHINE ST-685-A	15434				
123	54	PFFZZ	PFFZZ	PFFZZ				4910-00-999-1498	ECCENTRIMETER ST-685-4	15434				
									CONNECTING ROD CHAMFERING TOOL ST861	15434				





SECTION II

(1) ILLUSTRATION		(2) SMR CODE				(3) USMC		(4) NATIONAL STOCK NUMBER	(5) DESCRIPTION			(6)	(7)	(8)
(a) FIG NO.	(b) ITEM NO.	a ARMY	b AIR FORCE	c NAVY	d USMC	a SSI	b REPL FACTOR	REF NUMBER	MFR CODE	USABLE ON CODE	U/M	QTY INC IN UNIT	USMC QTY PER EQUIP	
123	83	PFFZZ	PFFZZ	PFFZZ				6685-00-678-9004	SPECIAL TOOLS LIST (CONTINUED)					
									GAGE, FUEL PRESSURE 3375932	15434				
123	84	PFFZZ	PFFZZ	PFFZZ				5180-01-175-3492	VALVE GUIDE ARBOR SET 3375946			15434		
123	85	PFFZZ	PFFZZ	PFFZZ				4910-01-171-7758	STAND, ENGINE REBUILD 3375955			15434		
123	86	PFFZZ	PFFZZ	PFFZZ				4910-01-143-2034	DRIVER, PRESSURE VALVE 3375959			15434		
123	87	PFFZZ	PFFZZ	PFFZZ				4910-00-150-5805	IDLE SPEED ADJUSTING TOOL 3375981			15434		
123	88	PFFZZ	PFFZZ	PFFZZ				4910-00-150-5801	DRIVER, LOCKCLIP 3376136			15434		
123	89	PFFZZ	PFFZZ	PFFZZ				5120-01-171-3924	COUNTERBORE REPAIR SLEEVE 3376347			15434		
123	90	PFFZZ	PFFZZ	PFFZZ				5133-01-171-3935	CUTTER ASSEMBLY 3376219			15434		
123	91	PFFZZ	PFFZZ	PFFZZ				5120-01-171-3922	DRIVER, SLEEVE 3376223			15434		
123	92	PFFZZ	PFFZZ	PFFZZ				5120-01-171-3923	PLATE, GUIDE 3376224			15434		
123	93	PFFZZ	PFFZZ	PFFZZ				5120-01-171-7759	SHAFT, SLEEVE DRIVER 3376226			15434		
123	94	PFFZZ	PFFZZ	PFFZZ				5180-01-171-7760	CAMSHAFT BORE SLAVAGE KIT 3376345			15434		
123	95	PFFZZ	PFFZZ	PFFZZ				5133-01-171-3921	BUSHING 3376222			15434		
123	96	PFFZZ	PFFZZ	PFFZZ				4910-00-999-1501	SPRAY TESTER, INJECTOR CUP 3376350			15434		

Section IV. NATIONAL STOCK NUMBER AND REFERENCE NUMBER INDEX

<u>NSN</u>	<u>Figure No.</u>	<u>Item No.</u>	<u>NSN</u>	<u>Figure No.</u>	<u>Item No.</u>
1730-00-003-0749	107	1	2910-00-451-8063	66	27
2520-01-098-5115	67	2	2910-00-752-9138	57	1
2530-02-234-7976	79	33	2910-00-790-8736	63	42
2815-00-353-9395	96	7	2910-00-828-7126	70	1
2815-00-353-9395	96	17	2910-00-829-5604	67	21
2815-00-404-2940	93	20	2910-00-829-5616	70	11
2815-00-477-6006	88	12	2910-00-829-5617	70	10
2815-00-787-6505	100	30	2910-00-858-3522	68	22
2815-01-042-5002	97	12	2910-00-951-3536	70	7
2815-01-042-5005	94	24	2910-01-042-8679	62	16
2815-01-042-5010	93	16	2910-01-042-8768	77	13
2815-01-042-9554	94	3	2910-01-043-8112	72	42
2815-01-042-9555	94	14	2910-01-051-4292	63	40
2815-01-042-9572	94	27	2910-01-070-9003	66	3
2815-01-042-9948	99	42	2910-01-070-9004	66	6
2815-01-042-9986	97	16	2910-01-070-9710	62	15
2815-01-042-9997	97	16	2910-01-077-2016	62	9
2815-01-043-8803	94	13	2910-01-086-1449	67	42
2815-01-044-1455	95	2	2910-01-086-7715	66	14
2815-01-048-6702	95	14	2910-01-091-7507	67	33
2815-01-048-6702	95	20	2910-01-094-1661	73	29
2815-01-057-6639	94	26	2910-01-098-1941	68	7
2815-01-067-2327	74	36	2910-01-098-5095	67	47
2815-01-169-9164	88	23	2910-01-098-5128	67	28
2815-01-169-9164	106		2910-01-126-7864	62	10
2815-01-171-3891	90	23	2910-01-136-3331	67	22
2815-01-171-3891	91	1	2910-01-141-4028	67	46
2815-01-176-7001	91		2910-01-171-4284	99	28
2815-01-194-2681	85	2	2910-01-177-8816	71	11
2815-01-199-6561	94	25	2910-01-180-7713	17	20
2815-01-199-6606	99	7	2910-01-188-3679	66	40
2815-01-199-6607	99	11	2910-01-199-6611	62	4
2815-01-199-6608	95	1	2910-01-199-6612	62	7
2815-01-199-6609	95	12	2910-01-199-6612	106	
2815-01-199-6610	95	18	2910-01-199-6613	62	20
2815-01-199-6620	100	16	2910-01-199-6614	62	21
2815-01-199-6700	95	16	2910-01-199-6615	62	22
2815-01-199-6703	94	12	2910-01-199-6615	62	22
2815-01-199-6705	100	28	2910-01-200-1632	106	
2815-01-199-6712	95	10	2910-01-223-5013	64	
2815-01-199-8144	97	15	2910-01-223-5148	66	1
2815-01-199-8145	94	17	2910-01-223-5149	60	6
2815-01-200-3222	97	1	2910-01-223-5171	66	39
2815-01-200-8476	94	18	2910-01-226-8029	60	
2815-01-207-3716	99	50	2910-01-227-1130	63	8
2815-01-223-4936	95	4	2910-01-227-1163	71	13
2815-01-223-4998	96	11	2920-00-034-4216	16	17
2815-01-224-2850	82	3	2920-00-100-3403	16	41
2815-01-225-6552	98	31	2920-00-737-3225	16	60
2815-01-227-4721	88	36	2920-00-822-2287	16	12
2815-01-228-0237	96	21	2920-00-838-9344	16	63
2910-00-400-5178	67	29	2920-00-839-1864	16	10

Section IV. NATIONAL STOCK NUMBER AND REFERENCE NUMBER INDEX

<u>NSN</u>	<u>Figure No.</u>	<u>Item No.</u>	<u>NSN</u>	<u>Figure No.</u>	<u>Item No.</u>
2920-00-843-8376	16	58	3020-01-070-8528	66	12
2920-00-905-1486	16		3020-01-086-4158	66	12
2920-00-993-4233	16	61	3020-01-086-4158	66	19
2920-00-999-2527	16	36	3020-01-086-8780	66	19
2920-01-067-7847	73	20	3020-01-200-2447	98	34
2920-01-112-3500	16	23	3020-01-200-2448	98	36
2920-01-112-3500	16	30	3020-01-200-2449	96	13
2920-01-138-7045	16	21	3020-01-200-2450	65	6
2920-01-138-7046	16	43	3020-01-200-2457	96	8
2920-01-138-7194	16	25	3020-01-200-2458	96	18
2920-01-140-9058	16	4	3020-01-200-2459	96	23
2920-01-172-6164	21	8	3020-01-200-2460	88	38
2920-01-199-6621	16	28	3020-01-200-2461	88	41
2920-01-207-9671	16	28	3020-01-200-2462	74	10
2930-01-042-4311	77	7	3020-01-223-5174	82	8
2930-01-110-6440	76	9	3020-01-228-5798	66	42
2930-01-169-9165	106		3030-01-200-2241	79	48
2930-01-171-3319	75	46	3040-01-042-9553	93	27
2930-01-171-3319	76		3040-01-080-1529	66	11
2930-01-192-8570	1	106	3040-01-183-6671	17	5
2930-01-192-8570	3		3040-01-200-3010	62	3
2930-01-199-6619	79	8	3040-01-223-4999	82	11
2930-01-199-6623	1	24	3110-00-138-4409	79	10
2930-01-199-6623	2		3110-00-293-9302	74	3
2930-01-199-6625	1	114	3110-00-516-5289	66	5
2930-01-199-6738	76	22	3110-00-554-3197	74	40
2930-01-199-6755	1	145	3110-01-075-2083	79	26
2930-01-199-6755	4		3110-01-079-8190	67	3
2930-01-199-7830	1	71	3110-01-099-6346	68	10
2930-01-199-7830	2		3110-01-201-3568	59	25
2930-01-199-8136	1	168	3110-01-201-3569	59	21
2930-01-199-8136	5		3110-01-201-8649	102	11
2930-01-216-4199	4		3110-01-201-8651	102	10
2930-01-226-8033	2	19	3110-01-203-6476	21	27
2930-01-226-8033	4	19	3110-01-223-8306	24	21
2930-01-226-8033	5	17	3120-00-445-0608	74	4
2930-01-258-1102	74	30	3120-00-445-0608	96	12
2940-01-019-4513	85	44	3120-00-445-0608	96	22
2940-01-065-7076	85	43	3120-00-580-1561	82	7
2940-01-145-9455	85	12	3120-00-807-9323	91	19
2940-01-146-1082	72	39	3120-00-810-6032	67	17
2940-01-171-5270	90	37	3120-00-904-9565	66	21
2940-01-199-6725	90	46	3120-01-043-1268	97	7
2940-01-242-3035	90	45	3120-01-043-1269	93	21
2990-00-772-1778	67	19	3120-01-043-4251	97	5
2990-00-973-0420	84	5	3120-01-043-4252	93	17
2990-01-159-8739	66	34	3120-01-043-4252	93	24
2990-01-179-6016	107	11	3120-01-043-4253	102	19
2990-01-199-7978	102	4	3120-01-043-4262	98	9
2990-01-223-5150	80	44	3120-01-043-4263	98	6
3010-01-088-5727	66	2	3120-01-043-4263	98	12
3010-01-200-3221	58	12	3120-01-043-4264	98	7

Section IV. NATIONAL STOCK NUMBER AND REFERENCE NUMBER INDEX

<u>NSN</u>	<u>Figure No.</u>	<u>Item No.</u>	<u>NSN</u>	<u>Figure No.</u>	<u>Item No.</u>
3120-01-043-6837	98	10	4320-00-991-8611	60	13
3120-01-043-6837	98	15	4320-01-200-2225	81	28
3120-01-049-0576	66	32	4320-01-200-2225	82	
3120-01-067-8482	16	24	4320-01-223-5137	63	26
3120-01-079-6527	103	2	4320-01-223-5137	69	1
3120-01-087-2539	66	18	4320-01-223-5169	69	2
3120-01-101-5088	16	45	4320-01-234-6573	82	
3120-01-101-5089	16	32	4370-00-896-0612	105	27
3120-01-111-7418	79	20	4520-01-223-4797	21	30
3120-01-111-7418	95	9	4520-01-227-0962	108	3
3120-01-147-5275	74	11	4540-01-120-6619	81	3
3120-01-185-8586	69	11	4540-01-199-6508	110	22
3120-01-201-3700	101	36	4540-01-199-6508	113	46
3120-01-201-8716	91	23	4540-01-199-6508	115	39
3120-01-201-8722	99	70	4540-01-227-9098	80	37
3120-01-201-8723	74	2	4710-01-199-4360	72	7
3120-01-201-8723	96	14	4710-01-199-4361	72	10
3120-01-201-8723	96	24	4710-01-199-4362	72	17
3120-01-201-8724	101	35	4710-01-199-4363	72	18
3120-01-201-8725	79	41	4710-01-199-4364	72	19
3120-01-201-8726	74	18	4710-01-199-7828	72	20
3120-01-201-8727	91	22	4720-00-189-2789	75	
3120-01-201-8769	95	13	4720-00-189-2789	75	
3120-01-203-2698	98	16	4720-00-235-4131	57	
3120-01-203-2699	98	21	4720-00-278-1113	Bulk	1
3120-01-203-3274	95	19	4720-00-289-4464	58	44
3120-01-203-4402	98	5	4720-00-540-1368	57	28
3120-01-203-6477	97	8	4720-00-541-1313	Bulk	4
3120-01-203-6478	97	9	4720-00-541-1313	75	4
3120-01-203-6479	97	10	4720-00-541-1313	80	9
3120-01-208-8277	98	26	4720-00-542-4433	Bulk	6
3120-01-213-8248	99	4	4720-00-595-1088	Bulk	3
3120-01-215-9157	69	9	4720-00-595-1088	80	22
3120-01-223-6524	98	11	4720-00-595-1088	80	28
3120-01-228-0295	88	31	4720-00-595-1089	Bulk	2
3120-01-228-0295	88	35	4720-00-595-1089	57	24
3210-00-877-2213	101	34	4720-00-595-1089	57	32
3305-01-201-2101	21	33	4720-00-595-1089	58	3
3439-00-762-7105	Bulk	20	4720-00-595-1089	58	22
3930-01-216-4199	1	50	4720-00-595-1089	58	25
4010-01-053-1122	108	21	4720-00-595-1089	58	46
4010-01-073-9367	1	107	4720-00-595-1089	58	52
4010-01-148-7123	57	59	4720-00-595-1089	81	45
4010-01-201-3695	24	13	4720-00-639-9907	Bulk	5
4030-01-142-0456	8	3	4720-00-639-9907	81	16
4130-00-110-9723	11	22	4720-00-639-9907	81	23
4140-01-198-4256	10	48	4720-00-639-9907	81	35
4140-01-210-2212	21	22	4720-00-639-9907	81	39
4210-00-202-7858	10	43	4720-00-684-3568	58	50
4210-00-965-1107	10	7	4720-00-756-1907	57	26
4310-00-261-7340	102	39	4720-00-807-8335	58	1
4320-00-901-8611	60	13	4720-00-807-8335	58	20

Section IV. NATIONAL STOCK NUMBER AND REFERENCE NUMBER INDEX

<u>NSN</u>	<u>Figure No.</u>	<u>Item No.</u>	<u>NSN</u>	<u>Figure No.</u>	<u>Item No.</u>
4720-00-809-2889	83	7	4730-00-842-2199	Bulk	7
4720-00-809-8802	81	9	4730-00-842-2199	57	23
4720-00-895-8966	74	57	4730-00-842-2199	57	31
4720-01-042-3642	75	2	4730-00-842-2199	58	2
4720-01-070-2484	81	9	4730-00-842-2199	58	21
4720-01-109-4074	84	10	4730-00-842-2199	58	24
4720-01-199-7805	102	27	4730-00-842-2199	58	45
4720-01-199-7820	72	36	4730-00-842-2199	58	51
4720-01-200-2201	102	48	4730-00-842-2199	81	44
4720-01-223-5135	80	40	4730-00-842-2200	Bulk	10
4720-01-242-3149	90	5	4730-00-842-2202	Bulk	11
4720-01-242-3150	90	7	4730-00-843-0269	81	15
4730-00-011-2304	81	52	4730-00-843-0269	81	22
4730-00-011-3175	72	3	4730-00-843-0269	81	34
4730-00-041-2526	57	17	4730-00-843-0269	81	38
4730-00-063-7919	57	15	4730-00-848-7283	Bulk	9
4730-00-071-1160	80	13	4730-00-848-7283	75	3
4730-00-143-8910	81	48	4730-00-848-7283	80	8
4730-00-164-1923	79	47	4730-00-865-6600	58	26
4730-00-164-1923	101	40	4730-00-889-6044	75	7
4730-00-191-1554	80	10	4730-00-889-6044	80	5
4730-00-196-2000	57	34	4730-00-908-3193	83	1
4730-00-202-8469	81	42	4730-00-908-3194	75	30
4730-00-221-2137	80	48	4730-00-908-3195	75	19
4730-00-222-1819	75	18	4730-00-908-6292	75	12
4730-00-222-1839	75	27	4730-00-908-6292	81	8
4730-00-222-1842	80	3	4730-00-908-6293	75	8
4730-00-231-5598	75	26	4730-00-908-6293	90	1
4730-00-231-5602	75	17	4730-00-908-6294	75	1
4730-00-277-7331	81	40	4730-00-908-6294	90	3
4730-00-278-3144	81	51	4730-00-959-3815	81	12
4730-00-278-3724	80	11	4730-00-974-7313	58	43
4730-00-278-3727	17	9	4730-01-004-7152	75	6
4730-00-278-3862	58	4	4730-01-028-3815	73	4
4730-00-278-3862	58	26	4730-01-071-5740	73	5
4730-00-278-8226	57	27	4730-01-071-5740	73	26
4730-00-287-4852	81	18	4730-01-071-5740	73	30
4730-00-289-0382	81	36	4730-01-106-0202	74	54
4730-00-289-2356	74	56	4730-01-106-0202	78	4
4730-00-322-8339	57	25	4730-01-106-0202	92	13
4730-00-405-9739	17	10	4730-01-106-0202	93	30
4730-00-465-5928	75	29	4730-01-106-0202	99	25
4730-00-540-6144	17	12	4730-01-106-1253	58	47
4730-00-541-2780	76	7	4730-01-106-1253	81	42
4730-00-542-3284	75	16	4730-01-109-8193	102	47
4730-00-702-5694	76	6	4730-01-116-7816	80	34
4730-00-718-2621	80	25	4730-01-124-3762	67	8
4730-00-737-5248	74	51	4730-01-124-3762	69	16
4730-00-805-1405	76	24	4730-01-127-6104	102	26
4730-00-842-1139	Bulk	8	4730-01-147-2223	74	52
4730-00-842-1139	80	21	4730-01-147-2223	99	66
4730-00-842-1139	80	27	4730-01-147-2223	101	13

SECTION IV. NATIONAL STOCK NUMBER AND REFERENCE NUMBER INDEX

<u>NSN</u>	<u>FIGURE NO.</u>	<u>ITEM NO.</u>	<u>NSN</u>	<u>FIGURE NO.</u>	<u>ITEM NO.</u>
4730-01-169-9170	58	30	4910-01-097-6931	123	14
4730-01-169-9170	60		4910-01-097-6932	123	39
4730-01-181-5563	57	60	4910-01-097-6936	123	63
4730-01-198-6546	81	17	4910-01-097-6937	123	64
4730-01-199-1437	72	35	4910-01-097-6938	123	65
4730-01-199-1457	84	9	4910-01-097-6972	123	38
4730-01-199-4610	6	26	4910-01-118-3747	123	67
4730-01-199-4610	6	27	4910-01-128-2685	123	62
4730-01-199-6437	62	11	4910-01-141-8387	123	18
4730-01-199-6438	62	12	4910-01-141-8388	123	15
4730-01-199-6439	62	13	4910-01-142-4929	123	66
4730-01-199-6616	72	9	4910-01-143-2034	123	86
4730-01-199-7780	99	18	4910-01-171-3915	123	70
4730-01-199-7780	99	40	4910-01-171-3917	123	72
4730-01-199-7780	101	9	4910-01-171-7758	123	85
4730-01-199-7780	105	6	4910-01-194-7667	123	77
4730-01-199-7832	72	2	4910-01-200-3146	123	51
4730-01-200-2180	57	20	5110-00-981-3107	123	46
4730-01-200-4283	80	24	5110-01-171-3911	123	57
4730-01-200-4308	76	17	5110-01-171-3929	123	73
4730-01-200-4336	86	8	5120-00-055-4013	123	13
4730-01-201-0727	72	1	5120-00-103-4687	123	50
4730-01-201-0728	72	8	5120-00-499-1489	123	49
4730-01-201-2004	81	24	5120-00-896-8097	123	44
4730-01-223-7768	80	23	5120-01-120-5759	123	81
4730-01-241-7255	57	62	5120-01-121-3892	123	3
4730-01-242-2859	58	42	5120-01-128-2676	123	8
4730-01-242-3936	82	23	5120-01-138-7557	123	75
4740-01-085-7328	79	16	5120-01-156-4183	123	43
4810-00-172-1987	58		5120-01-171-3893	123	4
4810-00-172-1987	58	65	5120-01-171-3894	123	12
4810-00-410-6740	73	9	5120-01-171-3896	123	19
4810-01-114-4603	73	11	5120-01-171-3897	123	20
4820-00-016-1851	81	20	5120-01-171-3898	123	21
4820-00-052-4649	80	12	5120-01-171-3899	123	23
4820-00-090-0554	57	33	5120-01-171-3902	123	29
4820-00-090-0554	81	47	5120-01-171-3903	123	31
4820-00-136-1085	75	28	5120-01-171-3905	123	36
4820-00-752-9040	74	34	5120-01-171-3906	123	37
4820-01-088-8165	91	29	5120-01-171-3907	123	40
4820-01-200-2131	80	2	5120-01-171-3908	123	42
4910-00-029-8784	123	2	5120-01-171-3913	123	59
4910-00-150-5801	123	88	5120-01-171-3914	123	61
4910-00-150-5805	123	87	5120-01-171-3916	123	71
4910-00-150-5843	123	6	5120-01-171-3918	123	74
4910-00-150-5848	123	7	5120-01-171-3920	123	82
4910-00-896-7951	123	78	5120-01-171-3922	123	91
4910-00-977-7507	123	48	5120-01-171-3923	123	92
4910-00-999-1498	123	54	5120-01-171-3924	123	89
4910-00-999-1501	123	96	5120-01-171-3936	123	25
4910-01-082-1346	123	5	5120-01-171-3952	123	26
4910-01-085-1011	123	9	5120-01-171-3953	123	56

SECTION IV. NATIONAL STOCK NUMBER AND REFERENCE NUMBER INDEX

<u>NSN</u>	<u>FIGURE NO.</u>	<u>ITEM NO.</u>	<u>NSN</u>	<u>FIGURE NO.</u>	<u>ITEM NO.</u>
5120-01-171-3954	123	45	5305-00-021-3737	72	14
5120-01-171-7754	123	22	5305-00-036-6902	30	13
5120-01-171-7755	123	28	5305-00-036-6902	110	46
5120-01-171-7756	123	30	5305-00-036-6902	117	4
5120-01-171-7759	123	93	5305-00-036-6906	1	10
5120-01-175-0768	123	34	5305-00-036-6906	1	28
5120-01-177-9988	123	27	5305-00-036-6906	1	52
5120-01-198-3912	31	15	5305-00-036-6906	1	98
5120-01-198-3912	31	31	5305-00-036-6906	1	151
5120-01-198-3912	31	47A	5305-00-036-6906	12	18
5120-01-198-3912	31	63	5305-00-036-6906	17	21
5120-01-262-7309	123	24	5305-00-036-6906	18	1
5130-00-732-0558	13	15	5305-00-036-6906	58	9
5130-01-171-3909	123	52	5305-00-036-6906	110	34
5133-01-141-4223	123	1	5305-00-036-6909	1	48
5133-01-171-3921	123	95	5305-00-036-6909	22	49
5133-01-171-3935	123	90	5305-00-036-6968	7	6
5133-01-171-3937	123	32	5305-00-036-6968	119	4
5180-01-171-3912	123	58	5305-00-036-6972	15	33
5180-01-171-3919	123	79	5305-00-036-6972	15	33
5180-01-171-7760	123	94	5305-00-036-6972	22	35
5180-01-172-5095	123	33	5305-00-036-6972	30	13
5180-01-172-5096	123	80	5305-00-036-6972	119	4
	123	91	5305-00-036-6976	15	38
5180-01-174-0479	123	41	5305-00-036-6977	30	21
5180-01-175-3492	123	84	5305-00-038-3103	1	88
5180-01-194-5434	123	60	5305-00-038-3103	17	35
5210-01-157-3091	123	47	5305-00-038-3103	22	93
5210-01-171-3895	123	17	5305-00-038-3103	30	11
5210-01-171-3910	123	53	5305-00-038-3103	30	24
5210-01-175-3491	123	68	5305-00-038-3103	108	1
5210-01-175-5918	123	69	5305-00-038-3103	113	1
5220-00-795-3079	123	10	5305-00-038-3103	119	1
5304-00-269-3209	89	28	5305-00-038-3108	110	1
5304-00-782-9494	113	40	5305-00-038-3115	115	4
5305-00-001-2053	65	1	5305-00-038-3122	1	85
5305-00-006-6574	22	1	5305-00-038-3122	6	1
5305-00-006-6574	76	11	5305-00-038-3145	6	4
5305-00-006-6574	107	4	5305-00-038-3145	17	24
5305-00-006-6574	113	19	5305-00-038-3145	31	2
5305-00-010-8618	78	3	5305-00-038-3145	31	18
5305-00-011-2593	78	1	5305-00-038-3145	31	34
5305-00-017-9841	74	48	5305-00-038-3145	31	50
5305-00-017-9841	77	1	5305-00-038-3145	115	65
5305-00-017-9841	85	3	5305-00-038-3145	117	4
5305-00-017-9841	85	10	5305-00-038-3145	119	10
5305-00-017-9841	87	3	5305-00-038-3148	119	24
5305-00-017-9841	88	4	5305-00-042-9478	58	37
5305-00-017-9841	92	1	5305-00-042-9478	63	4
5305-00-017-9841	95	22	5305-00-044-5503	89	1
5305-00-017-9841	104	1	5305-00-051-0827	109	23
5305-00-017-9847	93	1	5305-00-062-4378	94	1
5305-00-021-3737	72	11			



SECTION IV. NATIONAL STOCK NUMBER AND REFERENCE NUMBER INDEX

<u>NSN</u>	<u>FIGURE NO.</u>	<u>ITEM NO.</u>	<u>NSN</u>	<u>FIGURE NO.</u>	<u>ITEM NO.</u>
5305-00-063-3503	27	11	5305-00-071-2234	109	11
5305-00-063-5043	67	6	5305-00-071-2239	7	1
5305-00-063-5043	71	5	5305-00-071-2239	11	84
5305-00-068-0499	117	9	5305-00-071-2241	10	1
5305-00-068-0500	13	6	5305-00-071-2241	22	18
5305-00-068-0500	22	116	5305-00-071-2241	57	43
5305-00-068-0500	110	8	5305-00-071-2241	110	20
5305-00-068-0500	113	8	5305-00-071-2241	113	13
5305-00-068-0500	115	1	5305-00-071-2242	83	2
5305-00-068-0501	9	1	5305-00-071-2509	11	83
5305-00-068-0501	12	36	5305-00-080-6004	93	2
5305-00-068-0501	21	69	5305-00-080-6004	95	8
5305-00-068-0501	83	2	5305-00-080-6004	95	25
5305-00-068-0501	119	43	5305-00-086-8620	82	4
5305-00-068-0502	1	1	5305-00-091-4012	93	3
5305-00-068-0502	1	59	5305-00-115-9526	22	1
5305-00-068-0502	1	97	5305-00-115-9526	119	28
5305-00-068-0502	1	149	5305-00-168-0501	21	82
5305-00-068-0502	10	23	5305-00-177-5552	95	23
5305-00-068-0502	11	72	5305-00-191-6226	22	109
5305-00-068-0502	13	13	5305-00-206-4745	99	71
5305-00-068-0502	17	29	5305-00-218-4864	22	70
5305-00-068-0502	57	3	5305-00-218-4864	22	120
5305-00-068-0502	58	32	5305-00-218-4864	30	9
5305-00-068-0502	61	1	5305-00-218-4864	112	8
5305-00-068-0502	75	20	5305-00-218-4864	115	43
5305-00-068-0502	81	25	5305-00-218-6387	16	49
5305-00-068-0502	89	20	5305-00-224-1092	115	60
5305-00-068-0502	90	9	5305-00-224-1093	18	2
5305-00-068-0502	108	4	5305-00-224-1093	30	1
5305-00-068-0502	110	29	5305-00-225-3839	1	199
5305-00-068-0502	113	11	5305-00-225-3839	11	81
5305-00-068-0502	118	1	5305-00-225-3839	22	4
5305-00-069-5572	90	18	5305-00-225-3839	22	52
5305-00-069-5582	101	14	5305-00-225-3839	115	13
5305-00-071-1767	109	6	5305-00-225-3839	119	19
5305-00-071-1769	89	3	5305-00-225-3840	100	35
5305-00-071-1769	90	26	5305-00-225-9081	27	1
5305-00-071-1770	75	42	5305-00-225-9081	81	29
5305-00-071-1775	93	11	5305-00-253-5615	8	17
5305-00-071-1781	10	15	5305-00-269-2807	74	63
5305-00-071-1781	79	49	5305-00-269-2807	102	30
5305-00-071-1787	22	78	5305-00-269-3125	86	1
5305-00-071-1788	74	5	5305-00-269-3206	22	16
5305-00-071-1788	74	22	5305-00-269-3208	30	44
5305-00-071-1788	101	27	5305-00-269-3209	13	21
5305-00-071-2068	109	9	5305-00-269-3209	115	16
5305-00-071-2070	22	76	5305-00-269-3209	119	28
5305-00-071-2070	58	5	5305-00-269-3210	57	41
5305-00-071-2072	21	16	5305-00-269-3212	108	7
5305-00-071-2232	109	11	5305-00-269-3212	109	19
5305-00-071-2234	11	1	5305-00-269-3213	9	63

SECTION IV. NATIONAL STOCK NUMBER AND REFERENCE NUMBER INDEX

<u>NSN</u>	<u>FIGURE NO.</u>	<u>ITEM NO.</u>	<u>NSN</u>	<u>FIGURE NO.</u>	<u>ITEM NO.</u>
5305-00-269-3213	10	36	5305-00-757-6361	88	11
5305-00-269-3213	76	14	5305-00-757-6374	99	41
5305-00-269-3213	77	1	5305-00-781-5690	1	126
5305-00-269-3213	85	3	5305-00-782-9494	22	76
5305-00-269-3213	87	1	5305-00-782-9494	58	5
5305-00-269-3213	104	1	5305-00-782-9495	22	44
5305-00-269-3214	13	30	5305-00-782-9495	27	43
5305-00-269-3214	58	27	5305-00-782-9495	110	58
5305-00-269-3214	74	63	5305-00-795-9303	74	46
5305-00-269-3214	86	3	5305-00-795-9303	102	50
5305-00-269-3214	104	18	5305-00-797-2456	69	3
5305-00-269-3215	110	53	5305-00-804-6318	67	1
5305-00-269-3216	13	20	5305-00-804-6318	99	35
5305-00-269-3216	27	40	5305-00-843-9529	101	16
5305-00-269-3216	79	18	5305-00-889-3000	22	22
5305-00-269-3216	104	8	5305-00-903-7298	75	36
5305-00-269-3217	76	21	5305-00-903-7298	107	7
5305-00-269-3217	86	2	5305-00-915-8087	22	44
5305-00-269-3218	113	32	5305-00-915-8087	110	58
5305-00-269-3220	10	40	5305-00-939-7063	89	9
5305-00-269-4511	57	35	5305-00-939-9204	107	7
5305-00-275-3999	16	47	5305-00-942-2196	13	21
5305-00-404-1390	104	52	5305-00-942-2196	22	86
5305-00-411-9295	79	1	5305-00-942-2196	27	7
5305-00-426-4142	99	31	5305-00-942-2196	72	11
5305-00-426-4181	91	2	5305-00-942-2196	76	11
5305-00-426-4184	100	5	5305-00-942-2196	96	6
5305-00-432-8422	16	59	5305-00-942-2196	107	4
5305-00-432-8422	16	47	5305-00-942-2196	108	7
5305-00-450-5937	16	57	5305-00-942-2196	110	23
5305-00-463-0428	79	34	5305-00-942-2196	113	19
5305-00-465-5481	22	122	5305-00-947-3437	93	15
5305-00-477-0382	100	11	5305-00-957-6264	112	33
5305-00-506-5722	68	13	5305-00-958-8995	89	5
5305-00-543-2419	110	32	5305-00-959-7074	21	1
5305-00-576-6987	93	10	5305-00-964-0565	93	4
5305-00-576-6987	102	30	5305-00-964-0589	89	3
5305-00-577-5462	96	1	5305-00-983-5345	22	126
5305-00-577-5462	96	6	5305-00-984-4982	22	54
5305-00-577-5462	96	16	5305-00-984-4982	22	65
5305-00-577-5462	102	37	5305-00-984-4992	15	35
5305-00-577-5462	104	13	5305-00-984-6195	30	29
5305-00-577-5474	74	59	5305-00-984-6198	112	25
5305-00-622-9481	117	12	5305-00-984-6211	91	9
5305-00-656-0230	99	71	5305-00-990-6444	27	16
5305-00-688-2111	88	24	5305-00-993-1848	15	13
5305-00-723-9387	27	22	5305-01-010-2362	88	1
5305-00-724-5906	90	34	5305-01-029-1193	88	26
5305-00-724-5906	90	65	5305-01-058-4553	73	10
5305-00-724-5908	10	12	5305-01-060-5958	62	1
5305-00-724-5908	90	24	5305-01-072-8818	84	1
5305-00-732-0511	109	6	5305-01-072-8826	67	38

SECTION IV. NATIONAL STOCK NUMBER AND REFERENCE NUMBER INDEX

<u>NSN</u>	<u>FIGURE NO.</u>	<u>ITEM NO.</u>	<u>NSN</u>	<u>FIGURE NO.</u>	<u>ITEM NO.</u>
5305-01-081-0474	102	42	5305-01-203-6445	21	62
5305-01-081-9823	91	7	5305-01-203-6446	21	40
5305-01-082-2206	99	30	5305-01-203-8362	101	38
5305-01-082-2206	100	1	5305-01-204-0979	21	9
5305-01-082-2206	105	1	5305-01-204-0981	22	38
5305-01-082-2206	105	24	5305-01-204-0991	103	1
5305-01-109-9307	67	5	5305-01-204-2131	21	50
5305-01-112-9110	68	1	5305-01-204-2138	11	66
5305-01-112-9110	70	2	5305-01-204-2138	13	27
5305-01-114-5801	113	27	5305-01-204-4683	113	35
5305-01-118-0284	85	11	5305-01-204-8716	95	7
5305-01-118-0284	88	2	5305-01-206-2989	79	5
5305-01-135-5446	67	41	5305-01-206-5050	89	17
5305-01-143-0475	104	26	5305-01-206-5050	110	70
5305-01-147-8732	104	25	5305-01-206-9673	30	7
5305-01-187-5878	115	41	5305-01-224-2861	104	24
5305-01-201-1893	92	17	5305-01-224-9112	105	8
5305-01-201-1893	106	1	5305-01-225-3897	98	1
5305-01-201-1894	101	17	5305-01-242-6880	25	9
5305-01-201-1895	104	45	5305-01-757-6374	85	22
5305-01-201-1898	100	31	5306-00-010-0122	30	37
5305-01-201-1899	17	14	5306-00-010-0122	79	22
5305-01-201-2102	21	31	5306-00-010-0122	90	15
5305-01-201-3500	99	2	5306-00-078-9696	27	34
5305-01-201-3502	99	37	5306-00-151-1100	8	13
5305-01-201-3503	74	7	5306-00-225-8496	81	4
5305-01-201-3503	101	18	5306-00-225-8498	115	46
5305-01-201-3507	65	14	5306-00-225-8499	10	8
5305-01-201-3507	101	21	5306-00-225-8502	58	13
5305-01-201-3509	93	7	5306-00-225-8502	90	21
5305-01-201-3510	93	9	5306-00-226-4827	76	1
5305-01-201-3512	65	15	5306-00-226-4831	58	13
5305-01-201-3517	100	25	5306-00-483-8833	85	31
5305-01-201-3716	72	25	5306-00-483-8833	99	63
5305-01-201-3720	65	16	5306-00-550-9129	16	27
5305-01-201-8618	99	5	5306-00-775-5209	16	3
5305-01-201-8620	99	10	5306-00-783-5183	16	19
5305-01-201-8621	94	4	5306-00-783-5188	16	20
5305-01-201-8621	99	13	5306-00-783-5188	16	20
5305-01-201-8627	92	5	5306-01-011-1706	119	22
5305-01-201-8628	104	21	5306-01-029-1191	74	25
5305-01-201-8748	79	37	5306-01-029-1191	85	33
5305-01-201-8979	22	130	5306-01-029-1191	101	10
5305-01-201-8979	110	73	5306-01-029-1191	104	33
5305-01-202-2344	105	4	5306-01-029-1191	104	48
5305-01-202-2346	60	7	5306-01-044-7266	99	26
5305-01-202-2347	60	12	5306-01-072-9115	100	14
5305-01-203-4958	100	32	5306-01-079-6506	62	6
5305-01-203-6432	22	41	5306-01-201-1896	102	3
5305-01-203-6432	110	12	5306-01-201-1897	102	18
5305-01-203-6432	115	8	5306-01-201-1989	97	2
5305-01-203-6444	101	1	5306-01-201-3504	101	10

SECTION IV. NATIONAL STOCK NUMBER AND REFERENCE NUMBER INDEX

<u>NSN</u>	<u>FIGURE NO.</u>	<u>ITEM NO.</u>	<u>NSN</u>	<u>FIGURE NO.</u>	<u>ITEM NO.</u>
5306-01-203-0214	21	55	5310-00-052-3632	1	87
5306-01-203-2623	21	44	5310-00-052-3632	1	90
5306-01-204-5470	21	13	5310-00-052-3632	6	5
5306-01-204-5470	21	65	5310-00-052-3632	17	25
5306-01-204-5470	21	72	5310-00-052-3632	22	60
5307-01-072-9242	13	17	5310-00-052-3632	22	102
5307-01-202-9001	85	34	5310-00-052-3632	22	124
5310-00-003-4094	10	17	5310-00-052-3632	30	22
5310-00-003-4094	22	46	5310-00-052-3632	31	3
5310-00-003-4094	58	7	5310-00-052-3632	31	19
5310-00-003-4094	75	45	5310-00-052-3632	31	35
5310-00-003-4094	79	50	5310-00-052-3632	31	51
5310-00-003-4094	89	4	5310-00-052-3632	108	2
5310-00-003-4094	90	28	5310-00-052-3632	110	2
5310-00-003-4094	104	22	5310-00-052-3632	112	26
5310-00-003-4094	110	60	5310-00-052-3632	112	32
5310-00-003-4094	113	42	5310-00-052-3632	113	2
5310-00-004-5033	10	39	5310-00-052-3632	115	5
5310-00-004-5033	13	16	5310-00-052-3632	117	5
5310-00-004-5033	22	2	5310-00-052-3632	119	2
5310-00-004-5033	30	45	5310-00-059-9264	102	51
5310-00-004-5033	57	38	5310-00-060-9435	21	3
5310-00-004-5033	58	29	5310-00-062-2051	16	11
5310-00-004-5033	76	13	5310-00-063-7360	6	2
5310-00-004-5033	86	4	5310-00-063-7360	7	7
5310-00-004-5033	89	29	5310-00-063-7360	22	23
5310-00-004-5033	107	5	5310-00-063-7360	22	71
5310-00-004-5033	108	9	5310-00-063-7360	30	35
5310-00-004-5033	109	21	5310-00-063-7360	112	9
5310-00-004-5033	110	25	5310-00-063-7360	115	56
5310-00-004-5033	113	20	5310-00-063-7360	119	5
5310-00-004-5033	115	18	5310-00-080-6004	13	22
5310-00-004-5033	119	30	5310-00-080-6004	22	88
5310-00-004-5034	10	13	5310-00-080-6004	27	9
5310-00-004-5034	90	25	5310-00-080-6004	74	62
5310-00-004-5034	109	25	5310-00-080-6004	85	29
5310-00-004-5034	115	36	5310-00-080-6004	96	3
5310-00-006-8286	115	24	5310-00-080-6004	104	28
5310-00-010-3320	101	11	5310-00-080-6004	104	35
5310-00-010-3322	72	34	5310-00-080-6004	104	47
5310-00-010-3322	74	6	5310-00-080-6004	104	54
5310-00-010-3322	74	23	5310-00-080-6004	110	26
5310-00-010-3322	79	35	5310-00-081-4219	27	3
5310-00-010-3322	99	72	5310-00-081-4219	58	16
5310-00-010-3322	101	15	5310-00-081-8500	101	39
5310-00-010-3322	104	19	5310-00-082-1404	22	72
5310-00-010-3323	21	17	5310-00-086-7859	66	23
5310-00-010-3326	92	6	5310-00-088-1251	119	42
5310-00-010-3326	100	33	5310-00-094-3421	1	13
5310-00-045-3299	15	24	5310-00-094-3421	1	13
5310-00-045-3299	17	16	5310-00-094-3421	1	31
5310-00-045-4007	22	66	5310-00-094-3421	1	47

SECTION IV. NATIONAL STOCK NUMBER AND REFERENCE NUMBER INDEX

<u>NSN</u>	<u>FIGURE NO.</u>	<u>ITEM NO.</u>	<u>NSN</u>	<u>FIGURE NO.</u>	<u>ITEM NO.</u>
5310-00-094-3421	1	55	5310-00-209-0965	72	34
5310-00-094-3421	1	102	5310-00-209-0965	79	35
5310-00-094-3421	1	152	5310-00-209-0965	90	19
5310-00-094-3421	12	34	5310-00-209-0965	99	72
5310-00-094-3421	18	3	5310-00-209-0965	100	2
5310-00-094-3421	22	50	5310-00-209-0965	101	15
5310-00-094-3421	30	2	5310-00-209-0965	113	51
5310-00-094-3421	58	10	5310-00-211-7870	93	14
5310-00-094-3421	89	18	5310-00-227-1915	16	40
5310-00-094-3421	110	35	5310-00-261-7340	72	12
5310-00-094-3421	119	25	5310-00-261-7340	72	22
5310-00-134-4171	85	40	5310-00-261-7340	74	26
5310-00-138-4315	11	67	5310-00-261-7340	74	49
5310-00-141-1795	8	15	5310-00-261-7340	74	60
5310-00-141-1795	58	35	5310-00-261-7340	77	2
5310-00-141-1795	63	14	5310-00-261-7340	78	2
5310-00-141-1795	63	20	5310-00-261-7340	79	19
5310-00-141-1795	63	29	5310-00-261-7340	84	2
5310-00-141-1795	63	32	5310-00-261-7340	85	4
5310-00-141-1795	69	5	5310-00-261-7340	85	30
5310-00-141-1795	70	4	5310-00-261-7340	87	2
5310-00-141-1795	109	13	5310-00-261-7340	87	4
5310-00-141-1795	116	2	5310-00-261-7340	92	2
5310-00-141-1795	118	3	5310-00-261-7340	93	5
5310-00-159-6209	70	3	5310-00-261-7340	95	24
5310-00-159-6209	100	36	5310-00-261-7340	96	2
5310-00-159-6209	102	43	5310-00-261-7340	101	28
5310-00-167-0721	22	55	5310-00-261-7340	104	2
5310-00-167-0766	1	20'	5310-00-261-7340	104	27
5310-00-167-0766	1	38	5310-00-261-7340	104	34
5310-00-167-0766	1	65	5310-00-261-7340	104	46
5310-00-167-0766	1	117'	5310-00-261-7340	104	53
5310-00-167-0766	1	158	5310-00-261-7340	106	2
5310-00-167-0766	10	45	5310-00-292-2188	16	42
5310-00-167-0766	17	32	5310-00-297-7319	16	33
5310-00-167-0766	30	3	5310-00-407-9566	10	10
5310-00-167-0797	114	64	5310-00-407-9566	27	2
5310-00-167-0797	120	60	5310-00-407-9566	30	38
5310-00-167-0816	27	41	5310-00-407-9566	58	15
5310-00-167-0818	27	18	5310-00-407-9566	66	9
5310-00-167-0823	27	14	5310-00-407-9566	76	4
5310-00-167-0823	90	29	5310-00-407-9566	81	6
5315-00-167-0823	101	3	5310-00-407-9566	81	31
5310-00-167-0833	22	123	5310-00-407-9566	90	17
5310-00-167-0834	18	4	5310-00-407-9566	91	4
5310-00-167-0835	115	11	5310-00-407-9566	101	11
5310-00-167-0835	119	23	5310-00-407-9566	115	48
5310-00-167-0843	10	56	5310-00-426-3990	94	2
5310-00-177-1332	6	23	5310-00-483-8792	10	44
5310-00-184-8971	22	8	5310-00-484-1718	69	4
5310-00-209-0965	22	80	5310-00-502-0106	11	3
5310-00-209-0965	58	39	5310-00-507-3259	68	9

SECTION IV. NATIONAL STOCK NUMBER AND REFERENCE NUMBER INDEX

<u>NSN</u>	<u>FIGURE NO.</u>	<u>ITEM NO.</u>	<u>NSN</u>	<u>FIGURE NO.</u>	<u>ITEM NO.</u>
5310-00-515-8058	31	4	5310-00-655-6534	27	17
5310-00-515-8058	31	20	5310-00-655-6534	112	42
5310-00-515-8058	31	36	5310-00-719-5470	16	54
5310-00-515-8058	31	52	5310-00-727-8353	66	23
5310-00-515-8058	117	6	5310-00-732-0058	21	37
5310-00-562-6558	102	31	5310-00-732-0558	9	64
5310-00-577-5354	115	27	5310-00-732-0558	10	38
5310-00-582-5965	1	4	5310-00-732-0558	22	87
5310-00-582-5965	1	61	5310-00-732-0558	27	35
5310-00-582-5965	1	144	5310-00-732-0558	57	36
5310-00-582-5965	7	3	5310-00-732-0558	58	28
5310-00-582-5965	9	3	5310-00-732-0558	76	12
5310-00-582-5965	10	3	5310-00-732-0558	108	8
5310-00-582-5965	11	2	5310-00-732-0558	109	20
5310-00-582-5965	12	37	5310-00-732-0558	110	24
5310-00-582-5965	13	8	5310-00-732-0558	113	33
5310-00-582-5965	15	3	5310-00-732-0558	115	17
5310-00-582-5965	17	31	5310-00-732-0558	119	29
5310-00-582-5965	21	70	5310-00-761-6882	1	3
5310-00-582-5965	21	74	5310-00-761-6882	1	62
5310-00-582-5965	22	19	5310-00-761-6882	1	113
5310-00-582-5965	57	5	5310-00-761-6882	1	143
5310-00-582-5965	61	2	5310-00-761-6882	7	2
5310-00-582-5965	73	2	5310-00-761-6882	9	2
5310-00-582-5965	75	22	5310-00-761-6882	10	2
5310-00-582-5965	81	27	5310-00-761-6882	11	82
5310-00-582-5965	83	4	5310-00-761-6882	13	7
5310-00-582-5965	89	21	5310-00-761-6882	15	2
5310-00-582-5965	90	11	5310-00-761-6882	17	30
5310-00-582-5965	108	5	5310-00-761-6882	22	21
5310-00-582-5965	109	14	5310-00-761-6882	57	4
5310-00-582-5965	110	9	5310-00-761-6882	75	21
5310-00-582-5965	113	9	5310-00-761-6882	81	26
5310-00-582-5965	115	2	5310-00-761-6882	83	3
5310-00-582-5965	117	10	5310-00-761-6882	90	10
5310-00-582-5965	118	2	5310-00-761-6882	109	12
5310-00-582-5965	119	20	5310-00-761-6882	110	21
5310-00-584-5272	10	17	5310-00-761-6882	112	37
5310-00-584-5272	79	50	5310-00-761-6882	113	14
5310-00-584-5272	89	4	5310-00-761-6882	114	67
5310-00-584-5272	90	28	5310-00-761-6882	115	14
5310-00-584-5272	109	33	5310-00-761-6882	116	48
5310-00-584-7888	90	35	5310-00-761-6882	118	4
5310-00-584-8000	115	28	5310-00-761-6882	119	41
5310-00-595-7421	115	25	5310-00-762-6241	21	2
5310-00-637-9541	9	65	5310-00-763-8920	109	24
5310-00-637-9541	13	16	5310-00-763-8920	115	35
5310-00-637-9541	21	38	5310-00-763-8921	75	37
5310-00-637-9541	27	8	5310-00-763-8921	89	10
5310-00-637-9541	27	44	5310-00-763-8921	107	8
5310-00-637-9541	30	45	5310-00-765-3197	117	6
5310-00-637-9541	117	18	5310-00-768-0319	114	70

SECTION IV. NATIONAL STOCK NUMBER AND REFERENCE NUMBER INDEX

<u>NSN</u>	<u>FIGURE NO.</u>	<u>ITEM NO.</u>	<u>NSN</u>	<u>FIGURE NO.</u>	<u>ITEM NO.</u>
5310-00-779-2523	102	51	5310-00-934-9747	22	24
5310-00-791-8497	22	88	5310-00-934-9751	21	56
5310-00-809-4058	11	87	5310-00-934-9757	15	23
5310-00-809-4058	90	69	5310-00-935-8984	21	32
5310-00-809-4058	109	13	5310-00-935-8984	109	8
5310-00-809-4058	110	16	5310-00-965-6000	16	5
5310-00-809-4085	22	81	5310-00-971-7989	67	4
5310-00-809-5997	75	44	5310-00-971-7989	71	4
5310-00-809-5998	22	47	5310-00-983-8483	119	46
5310-00-809-5998	58	18	5310-00-999-2291	16	37
5310-00-809-5998	113	43	5310-00-999-2291	16	38
5310-00-809-8533	79	29	5310-01-004-9012	75	38
5310-00-809-8544	15	14	5310-01-004-9012	89	6
5310-00-809-8544	22	113	5310-01-004-9012	107	9
5310-00-809-8544	30	25	5310-01-050-1518	21	73
5310-00-809-8544	112	27	5310-01-070-2105	10	16
5310-00-809-8546	1	196	5310-01-070-2105	22	45
5310-00-809-8546	30	3	5310-01-070-2105	58	6
5310-00-820-6653	10	13	5310-01-070-2105	75	43
5310-00-820-6653	79	2	5310-01-070-2105	90	27
5310-00-820-6653	85	39	5310-01-070-2105	109	7
5310-00-820-6653	90	25	5310-01-070-2105	110	59
5310-00-820-6653	100	12	5310-01-070-2105	113	41
5310-00-820-6653	100	15	5310-01-072-8812	79	25
5310-00-822-2236	16	9	5310-01-081-8409	91	10
5310-00-822-2241	16	7	5310-01-081-8410	91	18
5310-00-827-2821	16	52	5310-01-081-8470	91	8
5310-00-836-3520	112	32	5310-01-085-6735	21	45
5310-00-836-3520	113	36	5310-01-112-4308	85	32
5310-00-846-3520	115	61	5310-01-129-7508	16	39
5310-00-866-5647	120	55	5310-01-142-3218	22	20
5310-00-877-5796	8	14	5310-01-165-2184	85	28
5310-00-880-7744	10	9	5310-01-188-1690	115	23
5310-00-880-7744	58	14	5310-01-190-3151	26	13
5310-00-880-7744	58	33	5310-01-201-3501	99	6
5310-00-880-7744	76	2	5310-01-201-3505	65	17
5310-00-880-7744	81	5	5310-01-201-3505	101	19
5310-00-880-7744	81	30	5310-01-201-3505	105	2
5310-00-880-7744	90	16	5310-01-201-3505	105	9
5310-00-880-7744	115	47	5310-01-201-3505	105	25
5310-00-880-8186	10	55	5310-01-201-3506	101	20
5310-00-880-8189	22	79	5310-01-201-3506	105	3
5310-00-880-8189	58	38	5310-01-201-3506	105	10
5310-00-880-8189	113	52	5310-01-201-3506	105	26
5310-00-882-1404	17	26	5310-01-201-3508	93	8
5310-00-889-2527	109	32	5310-01-201-3511	72	15
5310-00-889-2528	22	29A	5310-01-201-3513	88	5
5310-00-899-6747	69	5	5310-01-201-3520	91	3
5310-00-899-6747	70	4	5310-01-201-3521	91	27
5310-00-903-3994	22	7	5310-01-201-3669	102	15
5310-00-903-5966	21	14	5310-01-201-3671	90	40
5310-00-934-3421	1	31	5310-01-201-3706	99	27

SECTION IV. NATIONAL STOCK NUMBER AND REFERENCE NUMBER INDEX

<u>NSN</u>	<u>FIGURE NO.</u>	<u>ITEM NO.</u>	<u>NSN</u>	<u>FIGURE NO.</u>	<u>ITEM NO.</u>
5310-01-201-3707	101	2	5320-00-033-4375	119	33
5310-01-201-8622	94	5	5320-00-241-6020	13	4
5310-01-201-8622	99	14	5320-00-582-3501	1	188
5310-01-201-8622	100	26	5320-00-874-4471	15	8
5310-01-201-8625	74	20	5320-00-874-4471	30	16
5310-01-201-8666	61	4	5320-00-874-4471	119	8
5310-01-201-8699	87	7	5320-00-882-8388	6	10
5310-01-201-8700	79	9	5320-00-882-8388	22	11
5310-01-201-8742	21	46	5320-00-882-8388	119	33
5310-01-201-8743	21	52	5320-01-033-4375	6	10
5310-01-202-2393	99	3	5320-01-033-4375	11	29
5310-01-202-8336	79	28	5320-01-033-4375	13	11
5310-01-202-8341	102	16	5320-01-033-4375	22	11
5310-01-202-9957	79	38	5320-01-033-4375	30	33
5310-01-204-3088	17	15	5320-01-033-4375	57	9
5310-01-204-4212	21	51	5320-01-033-4375	109	1
5310-01-205-2831	21	41	5320-01-033-4375	110	55
5310-01-206-3479	21	47	5320-01-033-4375	112	1
5310-01-211-5043	86	10	5320-01-033-4375	114	4
5310-01-217-6994	26	15	5320-01-033-4375	115	50
5310-01-226-8737	21	10	5320-01-033-4375	116	11
5310-01-226-9243	82	16	5320-01-033-4375	117	1
5310-01-230-0783	21	63	5320-01-033-4375	120	5
5315-00-082-0448	66	22	5320-01-343-5434	30	16
5315-00-234-1627	24	19	5320-01-343-5434	119	8
5315-00-273-8044	91	20	5325-00-051-6791	120	53
5315-00-281-7610	94	28	5325-00-174-5315	119	18
5315-00-449-2945	1	130A	5325-00-281-1557	22	111
5315-00-449-2945	1	191	5325-00-281-1557	109	30
5315-00-449-2945	13	2	5325-00-281-1557	110	62
5315-00-475-2574	88	28	5325-00-281-1557	115	45
5315-00-475-2575	99	20	5325-00-282-7471	119	9
5315-00-598-6435	24	25	5325-00-432-9899	1	130A
5315-00-616-5501	96	10	5325-00-432-9899	1	192
5315-00-616-5501	96	20	5325-00-432-9899	13	3
5315-00-844-0140	67	30	5325-00-449-2967	1	189
5315-00-873-7223	100	22	5325-00-449-2967	13	5
5315-00-957-9397	26	75	5330-00-036-6995	1	17
5315-00-957-9397	27	23	5330-00-036-6995	1	35
5315-01-073-2846	91	14	5330-00-036-6995	1	35
5315-01-087-0534	66	7	5330-00-036-6995	1	56
5315-01-113-2184	99	21	5330-00-036-6995	1	72
5315-01-201-8619	99	8	5330-00-036-6995	1	101
5315-01-201-8619	101	30	5330-00-036-6995	1	146
5315-01-201-8623	98	33	5330-00-080-0483	70	5
5315-01-201-8626	74	45	5330-00-081-9289	67	44
5315-01-201-8671	98	32	5330-00-081-9289	67	44
5315-01-201-8671	100	27	5330-00-132-0247	62	14
5315-01-201-8672	85	15	5330-00-132-0248	85	41
5315-01-201-8673	79	42	5330-00-132-0276	62	17
5315-01-210-1409	93	29	5330-00-132-0276	62	17
5315-01-224-6778	88	44	5330-00-141-6552	90	56



SECTION IV. NATIONAL STOCK NUMBER AND REFERENCE NUMBER INDEX

<u>NSN</u>	<u>FIGURE NO.</u>	<u>ITEM NO.</u>	<u>NSN</u>	<u>FIGURE NO.</u>	<u>ITEM NO.</u>
5330-00-141-6552	90	56	5330-01-072-8817	79	27
5330-00-143-8485	72	4	5330-01-072-8828	66	16
5330-00-143-8485	72	4	5330-01-072-8828	66	16
5330-00-221-9846	17	23	5330-01-072-8829	66	13
5330-01-237-4960	101	7	5330-01-072-8829	66	13
5330-00-285-9480	16	34	5330-01-072-8830	68	4
5330-00-452-1581	91	25	5330-01-072-8830	68	4
5330-00-573-0416	92	8	5330-01-072-8983	67	39
5330-00-573-0416	92	8	5330-01-072-8983	67	39
5330-00-573-0416	92	11	5330-01-077-5228	87	8
5330-00-580-5327	67	35	5330-01-091-6809	91	5
5330-00-580-5327	67	35	5330-01-120-9442	107	12
5330-00-582-7484	99	75	5330-01-173-0890	79	23
5330-00-809-2667	70	6	5330-01-173-0890	104	12
5330-00-809-2667	70	6	5330-01-178-1760	87	10
5330-00-809-3276	70	8	5330-01-178-1760	87	10
5330-00-809-3276	70	8	5330-01-178-1761	104	37
5330-00-864-5422	78	8	5330-01-178-1761	104	37
5330-00-888-4988	106		5330-01-201-3514	79	14
5330-00-914-0703	16	2	5330-01-201-3515	74	42
5330-00-951-3538	100	19	5330-01-201-3522	90	
5330-00-960-5452	82	5	5330-01-201-3609	104	40
5330-00-970-3461	67	32	5330-01-201-3614	99	43
5330-00-976-4695	16	26	5330-01-201-3614	99	43
5330-01-024-9686	16	35	5330-01-201-3616	99	54
5330-01-027-9446	90	41	5330-01-201-3617	85	23
5330-01-027-9446	90	41	5330-01-201-3617	99	60
5330-01-043-5492	101	6	5330-01-201-3618	101	23
5330-01-043-5492	101	6	5330-01-201-3618	101	23
5330-01-043-5570	62	18	5330-01-201-3619	72	23
5330-01-043-5600	93	12	5330-01-201-3619	72	23
5330-01-043-5600	93	12	5330-01-201-3619	77	11
5330-01-043-5601	93	13	5330-01-201-3619	101	24
5330-01-043-5601	93	13	5330-01-201-3620	62	19
5330-01-043-5602	74	24	5330-01-201-3620	62	19
5330-01-043-5602	74	24	5330-01-201-3621	72	26
5330-01-043-5604	102	52	5330-01-201-3621	72	26
5330-01-043-5604	102	52	5330-01-201-3624	79	6
5330-01-043-5605	102	40	5330-01-201-3625	79	44
5330-01-043-5605	102	40	5330-01-201-3626	74	29
5330-01-051-4243	63	39	5330-01-201-3627	74	47
5330-01-051-4243	63	39	5330-01-201-3627	74	47
5330-01-053-2907	16	14	5330-01-201-3628	77	6
5330-01-053-7021	16	16	5330-01-201-3629	104	5
5330-01-058-0589	73	19	5330-01-201-3630	92	18
5330-01-058-3786	73	18	5330-01-201-3630	104	7
5330-01-058-3788	73	16	5330-01-201-3630	104	16
5330-01-058-8425	61	5	5330-01-201-3631	104	10
5330-01-067-2306	61	7	5330-01-201-3631	104	10
5330-01-067-5121	61	12	5330-01-201-3632	102	14
5330-01-071-7687	85	42	5330-01-201-3638	90	57
5330-01-072-8815	74	41	5330-01-201-3638	90	57

SECTION IV. NATIONAL STOCK NUMBER AND REFERENCE NUMBER INDEX

<u>NSN</u>	<u>FIGURE NO.</u>	<u>ITEM NO.</u>	<u>NSN</u>	<u>FIGURE NO.</u>	<u>ITEM NO.</u>
5330-01-201-3639	90	58	5330-01-202-2545	94	10
5330-01-201-3639	90	58	5330-01-202-2545	94	10
5330-01-201-3640	96	5	5330-01-202-6712	100	8
5330-01-201-3641	84	3	5330-01-202-6809	106	
5330-01-201-3642	101	5	5330-01-202-9958	2	18
5330-01-201-3642	101	5	5330-01-202-9958	3	16
5330-01-201-3643	101	26	5330-01-202-9958	4	18
5330-01-201-3643	101	26	5330-01-202-9958	5	16
5330-01-201-3644	101	31	5330-01-203-0273	100	7
5330-01-201-3645	94	6	5330-01-203-0273	100	7
5330-01-201-3646	95	27	5330-01-203-5213	106	
5330-01-201-3646	95	27	5330-01-203-5225	107	10
5330-01-201-3647	65	18	5330-01-203-5320	88	33
5330-01-201-3647	65	18	5330-01-203-5320	88	33
5330-01-201-3648	88	10	5330-01-203-5321	88	37
5330-01-201-3648	88	10	5330-01-203-5321	88	37
5330-01-201-3649	105	5	5330-01-203-6455	57	7
5330-01-201-3650	105	11	5330-01-204-2023	104	39
5330-01-201-3650	105	11	5330-01-204-2023	104	39
5330-01-201-3651	85	6	5330-01-204-2184	104	56
5330-01-201-3651	85	6	5330-01-204-2184	104	56
5330-01-201-3652	85	35	5330-01-204-4731	76	20
5330-01-201-3652	99	62	5330-01-205-2882	1	84
5330-01-201-3652	99	62	5330-01-215-5146	63	2
5330-01-201-3653	85	36	5330-01-226-8748	102	45
5330-01-201-3653	85	36	5330-01-226-8755	60	2
5330-01-201-3654	87	5	5330-01-227-0485	88	19
5330-01-201-3655	87	11	5330-01-227-0490	64	2
5330-01-201-3656	74	8	5330-01-237-2970	85	13
5330-01-201-3656	74	8	5330-01-237-2970	85	13
5330-01-201-3657	74	27	5330-01-242-6862	25	8
5330-01-201-3657	74	27	5340-00-050-2740	110	41
5330-01-201-3658	74	50	5340-00-050-2740	116	53
5330-01-201-3659	74	61	5340-00-050-9077	9	61
5330-01-201-3659	74	61	5340-00-053-8994	9	58
5330-01-201-3660	92	4	5340-00-088-1254	22	133
5330-01-201-3660	92	4	5340-00-088-1254	110	67
5330-01-201-3661	78	3	5340-00-088-1255	110	66
5330-01-201-3661	78	5	5340-00-113-5252	9	9
5330-01-201-3662	103	4	5340-00-126-7450	112	38
5330-01-201-3662	103	4	5340-00-126-7450	114	73
5330-01-201-3663	104	4	5340-00-126-7450	116	52
5330-01-201-3664	99	69	5340-00-151-9651	80	18
5330-01-201-8685	102	35	5340-00-333-6448	75	23
5330-01-201-8691	104	31	5340-00-333-6448	112	39
5330-01-201-8692	104	44	5340-00-333-6448	114	72
5330-01-201-8692	104	50	5340-00-333-6448	116	50
5330-01-202-2542	94	7	5340-00-345-2030	22	128
5330-01-202-2543	94	8	5340-00-345-2030	83	5
5330-01-202-2543	94	8	5340-00-365-5816	91	11
5330-01-202-2544	94	9	5340-00-404-2944	74	13
5330-01-202-2544	94	9	5340-00-455-6858	1	187

SECTION IV. NATIONAL STOCK NUMBER AND REFERENCE NUMBER INDEX

<u>NSN</u>	<u>FIGURE NO.</u>	<u>ITEM NO.</u>	<u>NSN</u>	<u>FIGURE NO.</u>	<u>ITEM NO.</u>
5340-00-492-0608	112	41	5340-01-201-3692	8	16
5340-00-515-0577	116	51	5340-01-202-2529	94	31
5340-00-595-6340	114	68	5340-01-202-2529	99	17
5340-00-595-6340	116	49	5340-01-203-0598	1	11
5340-00-764-7051	110	38	5340-01-203-0598	1	29
5340-00-764-7053	57	44	5340-01-203-0598	1	53
5340-00-768-8555	15	1	5340-01-203-0598	1	104
5340-00-809-1490	9	56	5340-01-203-0598	1	154
5340-00-809-1490	110	63	5340-01-203-5636	76	26
5340-00-809-1492	9	62	5340-01-203-6543	22	103
5340-00-809-1492	110	64	5340-01-204-2552	119	21
5340-00-809-1494	9	66	5340-01-204-7031	107	2
5340-00-809-1494	110	39	5340-01-205-3159	10	34
5340-00-809-1500	9	57	5340-01-206-2277	1	15
5340-00-809-1500	22	129	5340-01-206-2277	1	33
5340-00-833-3049	57	45	5340-01-206-2277	1	58
5340-00-898-1497	68	20	5340-01-206-2277	1	83
5340-00-922-6300	110	36	5340-01-206-2277	1	100
5340-00-922-6302	110	37	5340-01-206-2277	1	148
5340-00-923-8544	89	27	5340-01-206-2277	110	6
5340-00-933-0698	90	55	5340-01-206-2277	112	46
5340-00-954-6014	9	60	5340-01-206-2277	113	5
5340-00-984-8540	22	132	5340-01-206-2277	114	76
5340-00-984-8540	110	65	5340-01-206-2277	116	41
5340-00-984-8541	9	4	5340-01-206-2308	7	5
5340-00-989-1771	9	59	5340-01-213-7089	102	33
5340-01-009-6860	21	58	5340-01-216-7426	102	5
5340-01-039-0196	105	13	5340-01-229-4045	103	3
5340-01-048-6941	21	59	5345-01-039-0196	105	22
5340-01-053-7130	Bulk	12	5355-00-518-1850	114	32
5340-01-053-7130	30		5355-00-518-1850	120	15
5340-01-059-3447	73	15	5360-00-081-8487	66	24
5340-01-060-5934	100	18	5360-00-082-0124	68	8
5340-01-087-0682	91	24	5360-00-597-3278	16	50
5340-01-111-4229	73	22	5360-00-597-4750	63	41
5340-01-115-3548	16	22	5360-00-812-0196	16	8
5340-01-115-3548	16	29	5360-01-028-2344	22	118
5340-01-115-3548	16	44	5360-01-043-5557	94	15
5340-01-124-7781	114	71	5360-01-068-8400	61	8
5340-01-132-4704	16	31	5360-01-072-4255	91	17
5340-01-134-6261	110	71	5360-01-091-6038	91	26
5340-01-143-6045	99	24	5360-01-201-3519	68	14
5340-01-143-6045	105	18	5360-01-201-3603	62	5
5340-01-143-6046	68	5	5360-01-201-3607	79	45
5340-01-145-1549	67	18	5360-01-203-0578	110	31
5340-01-145-5671	119		5360-01-222-6880	71	18
5340-01-147-8146	90	42	5360-01-224-2923	60	5
5340-01-161-9990	88	16	5365-00-141-6943	31	72
5340-01-174-8107	110	54	5365-00-141-6945	121	3
5340-01-175-7022	9	67	5365-00-197-9327	105	16
5340-01-201-3691	74	16	5365-00-197-9327	105	16
5340-01-201-3691	99	16	5365-00-197-9327	105	20

SECTION IV. NATIONAL STOCK NUMBER AND REFERENCE NUMBER INDEX

<u>NSN</u>	<u>FIGURE NO.</u>	<u>ITEM NO.</u>	<u>NSN</u>	<u>FIGURE NO.</u>	<u>ITEM NO.</u>
5365-00-404-2934	72	28	5640-01-192-4943	11	
5365-00-404-2934	72	31	5640-01-192-4943	11	
5365-00-462-4504	68	19	5640-01-192-4943	11	
5365-00-500-1033	21	28	5640-01-192-4943	11	
5365-00-507-3217	68	21	5640-01-192-4943	12	
5365-00-507-3224	67	24	5640-01-192-4943	12	
5365-00-507-3225	67	25	5640-01-192-4943	12	
5365-00-507-3260	68	16	5640-01-192-4943	12	
5365-00-507-3261	68	17	5640-01-192-4943	12	
5365-00-507-3262	68	18	5640-01-192-4943	12	
5365-00-543-3744	67	26	5640-01-192-4943	12	
5365-00-598-4282	31	77	5640-01-192-4943	12	
5365-00-598-5282	31	82	5640-01-192-4943	12	
5365-00-598-5416	31	67	5640-01-192-4943	12	
5365-00-640-1669	109	15	5840-00-910-8444	60	10
5365-00-695-1247	105	15	5905-00-106-1273	29	21
5365-00-695-1247	105	19	5905-00-106-1282	29	42
5365-00-753-9528	16	1	5905-00-111-4734	29	36
5365-00-803-7301	66	33	5905-00-119-3504	114	18
5365-00-807-2636	77	5	5905-00-141-0591	29	24
5365-00-815-1137	62	8	5905-00-141-0595	29	30
5365-00-823-6002	63	38	5905-00-141-0596	29	32
5365-00-823-6002	63	38	5905-00-152-8373	29	44
5365-00-838-0422	120	54	5905-00-158-7529	120	23
5365-00-846-1637	71	17	5905-00-433-5814	110	50
5365-00-965-0870	70	9	5905-00-581-6187	114	35
5365-00-965-0870	70	9	5905-00-581-6187	120	16
5365-00-988-3668	86	7	5905-00-615-6506	114	33
5365-01-022-2582	102	13	5905-00-706-8011	113	37
5365-01-081-0662	66	4	5905-00-901-0473	113	38
5365-01-119-4954	68	15	5905-01-009-3547	114	65
5365-01-126-3334	66	17	5905-01-009-3547	120	61
5365-01-139-9845	16	6	5905-01-044-9112	116	46
5365-01-147-8146	90	42	5905-01-171-0400	110	61
5365-01-201-3677	74	21	5905-01-171-0400	111	
5365-01-201-3678	74	37	5905-01-174-1006	15	15
5365-01-201-3679	92	10	5905-01-179-8496	111	10
5365-01-201-8708	95	3	5905-01-197-7976	29	20
5365-01-201-8709	79	13	5905-01-197-7977	29	31
5365-01-202-2581	74	32	5905-01-197-7978	29	28
5365-01-203-0283	88	14	5905-01-197-7979	29	22
5365-01-203-0284	88	13	5905-01-197-7980	29	33
5365-01-203-0583	97	13	5905-01-197-7981	29	34
5365-01-207-0727	104	55	5905-01-197-7982	29	35
5365-01-224-2939	99	57	5905-01-197-7983	29	43
5365-01-237-0615	98	2	5905-01-197-7984	29	46
5365-01-240-0672	60	1	5905-01-197-7985	29	45
5390-01-133-7334	22	125	5905-01-197-7986	29	37
5640-00-192-4943	11		5905-01-197-7987	29	27
5640-01-192-4943	11		5905-01-197-7988	29	29
5640-01-192-4943	11		5905-01-197-7989	29	40
5640-01-192-4943	11		5905-01-197-7990	29	41

SECTION IV. NATIONAL STOCK NUMBER AND REFERENCE NUMBER INDEX

<u>NSN</u>	<u>FIGURE NO.</u>	<u>ITEM NO.</u>	<u>NSN</u>	<u>FIGURE NO.</u>	<u>ITEM NO.</u>
5905-01-197-7991	29	38	5930-00-683-1626	116	8
5905-01-197-7992	29	39	5930-00-683-1628	116	42
5905-01-197-7993	29	47	5930-00-727-4392	30	10
5905-01-197-7994	28	13	5930-00-827-0034	30	36
5905-01-197-7995	28	14	5930-00-856-3371	116	6
5905-01-197-7996	28	15	5930-01-050-0532	17	1
5905-01-197-8119	28	12	5930-01-050-0532	17	1
5905-01-216-7188	29	26	5930-01-141-6333	17	6
5905-01-242-6827	25	12	5930-01-155-7762	17	13
5905-01-266-3939	15	16	5930-01-172-6196	22	43
5910-00-469-8650	114	22	5930-01-172-6196	24	
5910-00-796-6851	15	27	5930-01-188-8846	110	51
5910-00-824-9529	29	8	5930-01-188-8846	114	30
5910-00-880-3711	29	4	5930-01-198-6140	17	7
5910-00-929-4543	29	6	5930-01-198-6143	17	2
5910-00-929-4611	29	11	5930-01-198-6162	114	27
5910-01-037-4210	29	14	5930-01-198-6339	112	12
5910-01-197-8376	22	89	5930-01-138-6339	112	15
5910-01-198-2315	29	10	5930-01-198-6339	114	20
5910-01-198-2316	29	13	5930-01-198-6339	120	38
5910-01-198-9343	29	12	5930-01-198-6383	30	8
5910-01-198-9344	28	16	5930-01-217-1668	28	11
5910-01-198-9345	29	5	5930-01-223-6414	114	44
5910-01-242-6783	25	13	5930-01-223-6414	120	35
5910-01-929-4570	29	3	5930-01-229-4007	120	32
5915-01-197-9397	28	2	5930-01-234-6546	24	6
5920-00-142-7345	110	48	5930-01-236-8141	114	28
5920-00-890-4548	15	17	5930-01-236-8141	120	43
5920-00-989-7254	110	47	5930-01-236-8142	114	46
5920-01-081-0012	15	30	5930-01-236-8142	120	18
5920-01-197-8726	115	38	5930-01-237-8035	24	5
5920-01-198-2222	22	77	5930-01-237-8036	23	16
5920-01-198-4539	28	10	5930-01-242-9403	17	11
5920-01-198-6216	110	28	5930-01-242-9406	114	29
5920-01-216-1981	115	37	5930-01-242-9406	120	17
5925-00-497-5366	30	40	5930-01-243-1847	114	31
5925-00-905-7814	30	42	5935-00-078-2753	30	15
5925-00-957-7350	30	43	5935-00-090-7184	115	67
5925-01-198-6970	18	7	5935-00-090-7184	119	39
5925-01-198-7912	18	6	5935-00-090-7184	119	39
5925-01-218-6427	22	105	5935-00-137-4668	115	76
5925-01-218-6427	26		5935-00-137-4670	115	62
5925-01-234-8312	117	13	5935-00-144-2390	31	76
5930-00-051-4448	30	36	5935-00-144-2390	108	20
5930-00-187-2598	15	11	5935-00-192-4760	108	16
5930-00-444-6733	114	45	5935-00-206-1400	22	56
5930-00-444-6733	120	36	5935-00-206-1400	22	68
5930-00-488-4691	116	7	5935-00-224-5994	31	71
5930-00-488-4691	120	41	5935-00-228-7061	114	41
5930-00-503-1836	17	8	5935-00-238-6419	115	71
5930-00-655-4241	114	47	5935-00-280-2192	121	1
5930-00-655-4245	116	44	5935-00-400-4847	34	9

SECTION IV. NATIONAL STOCK NUMBER AND REFERENCE NUMBER INDEX

<u>NSN</u>	<u>FIGURE NO.</u>	<u>ITEM NO.</u>	<u>NSN</u>	<u>FIGURE NO.</u>	<u>ITEM NO.</u>
5935-00-400-4847	115	77	5940-00-115-5023	14	14
5935-00-577-8646	115	66	5940-00-115-5023	14	19
5935-00-577-8646	119	38	5940-00-115-5023	14	24
5935-00-578-2742	115	57	5940-00-115-5023	14	28
5935-00-581-7520	31	81	5940-00-115-5023	14	32
5935-00-683-2746	120	44	5940-00-143-4774	39	2
5935-00-721-0708	34	12	5940-00-143-4774	40	3
5935-00-721-0708	115	58	5940-00-143-4774	47	4
5935-00-725-0887	34	13	5940-00-143-4774	51	8
5935-00-725-0887	115	63	5940-00-143-4774	122	3
5935-00-725-1345	34	10	5940-00-143-4775	39	1
5935-00-725-1345	115	72	5940-00-143-4775	47	5
5935-00-800-9858	20	5	5940-00-143-4775	50	2
5935-00-846-5602	46	15	5940-00-143-4777	21	75
5935-00-879-3267	46	16	5940-00-143-4777	31	5
5935-00-879-3267	46	19	5940-00-143-4777	31	21
5935-00-929-5164	46	17	5940-00-143-4777	31	37
5935-00-938-7841	82	1	5940-00-143-4777	31	53
5935-00-938-7841	91	32	5940-00-143-4777	48	6
5935-01-007-2578	17	17	5940-00-143-4777	54	1
5935-01-015-7013	31	66	5940-00-143-4780	19	1
5935-01-119-4942	30	18	5940-00-143-4780	33	4
5935-01-176-1708	115	62	5940-00-143-4780	40	5
5935-01-180-7589	115	49	5940-00-143-4780	42	4
5935-01-192-8588	31	86	5940-00-143-4780	43	2
5935-01-202-8370	121	2	5940-00-143-4780	44	3
5935-01-212-7914	22	5	5940-00-143-4780	46	6
5935-01-229-7094	46	21	5940-00-143-4780	47	6
5940-00-021-3321	119	32	5940-00-143-4780	48	4
5940-00-113-3138	41	1	5940-00-143-4780	122	2
5940-00-113-3139	41	3	5940-00-143-4794	33	2
5940-00-113-3140	41	2	5940-00-143-4794	35	3
5940-00-113-8179	36	1	5940-00-143-4794	37	1
5940-00-113-8183	42	1	5940-00-143-4794	40	4
5940-00-113-8183	46	4	5940-00-143-4794	42	5
5940-00-113-8183	48	2	5940-00-143-4794	43	4
5940-00-113-8190	38	13	5940-00-143-4794	44	2
5940-00-113-8190	110	19	5940-00-143-4794	46	3
5940-00-113-8191	38	7	5940-00-143-4794	48	1
5940-00-113-9819	109	27	5940-00-143-4794	50	1
5940-00-113-9821	109	28	5940-00-143-4794	51	7
5940-00-113-9831	38	12	5940-00-143-4794	54	3
5940-00-114-1317	38	3	5940-00-147-5669	38	19
5940-00-115-0763	31	6A	5940-00-204-8966	30	27
5940-00-115-0763	31	22A	5940-00-204-8966	119	15
5940-00-115-0763	31	38A	5940-00-204-8990	22	27
5940-00-115-2676	38	4	5940-00-204-8990	31	6
5940-00-115-2686	14	36	5940-00-204-8990	31	22
5940-00-115-2686	38	2	5940-00-204-8990	31	38
5940-00-115-5003	14	37	5940-00-204-8990	31	54
5940-00-115-5004	38	11	5940-00-204-8990	37	9
5940-00-115-5023	14	9	5940-00-204-8990	50	3

SECTION IV. NATIONAL STOCK NUMBER AND REFERENCE NUMBER INDEX

<u>NSN</u>	<u>FIGURE NO.</u>	<u>ITEM NO.</u>	<u>NSN</u>	<u>FIGURE NO.</u>	<u>ITEM NO.</u>
5940-00-204-8990	54	7	5940-00-825-5041	53	2
5940-00-229-7484	115	26	5940-00-825-5041	54	2
5940-00-230-0515	21	77	5940-00-828-8510	16	53
5940-00-230-0515	22	26	5940-00-894-9225	46	7
5940-00-230-0515	40	6	5940-00-926-0085	36	5
5940-00-230-0515	45	1	5940-00-926-0085	46	8
5940-00-230-0515	122	4	5940-00-983-6043	112	10
5940-00-283-5280	19	2	5940-00-983-6093	30	30
5940-00-283-5280	20	1	5940-00-983-6096	110	14
5940-00-283-5280	22	28	5940-00-983-6096	115	9
5940-00-283-5280	33	3	5940-00-983-6135	22	73
5940-00-283-5280	34	1	5940-00-983-6137	22	58
5940-00-283-5280	35	1	5940-00-983-6138	22	74
5940-00-283-5280	37	3	5940-00-988-0317	119	11
5940-00-283-5280	39	4	5940-00-999-2534	16	62
5940-00-283-5280	40	1	5940-01-051-0074	14	3
5940-00-283-5280	42	3	5940-01-051-0074	14	18
5940-00-283-5280	43	1	5940-01-051-0074	14	23
5940-00-283-5280	44	1	5940-01-187-8500	26	1
5940-00-283-5280	46	2	5940-01-198-2604	15	39
5940-00-283-5280	47	1	5940-01-198-3799	38	1
5940-00-283-5280	48	3	5940-01-198-3799	38	5
5940-00-283-5280	49	1	5940-01-215-0330	31	11
5940-00-283-5280	51	1	5940-01-215-0330	31	27
5940-00-283-5280	52	1	5940-01-215-0330	31	43
5940-00-283-5280	53	1	5940-01-215-0330	31	59
5940-00-283-5280	55	1	5940-01-241-2129	25	11
5940-00-283-5280	122	1	5940-01-241-3400	38	18
5940-00-549-6581	14	2	5945-00-007-9268	22	119
5940-00-549-6581	14	8	5945-00-350-8360	26	60
5940-00-549-6581	14	13	5945-00-435-1833	22	57
5940-00-557-4339	38	6	5945-00-435-1833	22	67
5940-00-557-4343	38	9	5945-00-556-6031	22	110
5940-00-557-4344	38	8	5945-00-851-8922	22	112
5940-00-557-4344	110	18	5945-00-919-1756	22	108
5940-00-682-2445	46	5	5945-01-072-4023	91	15
5940-00-825-3693	33	5	5945-01-100-8478	22	51
5940-00-825-3693	43	3	5945-01-113-1811	16	13
5940-00-825-3693	47	2	5945-01-130-5205	22	96
5940-00-825-5041	33	1	5945-01-173-8225	15	26
5940-00-825-5041	35	2	5945-01-190-3130	26	40
5940-00-825-5041	37	2	5945-01-193-7930	113	34
5940-00-825-5041	39	3	5945-01-198-1743	22	34
5940-00-825-5041	40	2	5945-01-198-1744	22	99
5940-00-825-5041	42	2	5945-01-198-2037	110	13
5940-00-825-5041	46	1	5945-01-198-2042	22	31
5940-00-825-5041	47	3	5945-01-198-2042	25	2
5940-00-825-5041	48	5	5945-01-198-2043	22	98
5940-00-825-5041	49	2	5945-01-198-2044	22	94
5940-00-825-5041	50	4	5945-01-198-2045	22	95
5940-00-825-5041	51	2	5945-01-198-2046	22	97
5940-00-825-5041	52	2	5945-01-198-6331	22	40

SECTION IV. NATIONAL STOCK NUMBER AND REFERENCE NUMBER INDEX

<u>NSN</u>	<u>FIGURE NO.</u>	<u>ITEM NO.</u>	<u>NSN</u>	<u>FIGURE NO.</u>	<u>ITEM NO.</u>
5945-01-198-6333	22	30	5970-00-983-7843	14	29
5945-01-223-6334	25	1	5970-01-125-2783	31	7
5945-01-242-9348	25	6	5970-01-125-2783	31	23
5945-01-242-9349	25	7	5970-01-125-2783	31	39
5950-00-070-8093	28	7	5970-01-125-2783	31	55
5950-01-071-5244	15	22	5970-01-182-7761	32	7
5950-01-179-6009	21	29	5970-01-185-3056	22	6
5950-01-197-4765	118	5	5970-01-198-2564	32	1
5950-01-197-5879	110	17	5970-01-198-3802	22	9
5950-01-197-8470	113	49	5970-01-198-3803	113	44
5950-01-197-8471	113	50	5970-01-198-5693	31	8
5950-01-208-4979	28	4	5970-01-198-5693	31	24
5950-01-208-4980	28	5	5970-01-198-5693	31	40
5950-01-208-5119	28	6	5970-01-198-5693	31	56
5950-01-212-7767	28	3	5970-01-199-0011	21	43
5950-01-241-5394	25	5	5970-01-199-7080	22	17
5950-01-242-5618	25	10	5975-00-074-2072	19	4
5961-00-194-2505	29	1	5975-00-074-2072	20	3
5961-00-702-5763	22	69	5975-00-074-2072	33	10
5961-00-702-5763	119	13	5975-00-074-2072	34	5
5961-00-764-3167	29	17	5975-00-074-2072	35	6
5961-00-883-8906	29	51	5975-00-074-2072	36	3
5961-00-924-6981	30	28	5975-00-074-2072	37	7
5961-01-084-9889	15	29	5975-00-074-2072	39	7
5961-01-197-8241	29	15	5975-00-074-2072	40	9
5961-01-197-8242	29	16	5975-00-074-2072	41	5
5961-01-197-8243	29	19	5975-00-074-2072	42	9
5961-01-197-8244	29	18	5975-00-074-2072	43	9
5961-01-197-9144	29	49	5975-00-074-2072	44	6
5961-01-197-9364	29	48	5975-00-074-2072	45	4
5961-01-197-9367	29	50	5975-00-074-2072	46	13
5961-01-224-2907	28	9	5975-00-074-2072	47	9
5361-01-224-2971	28	8	5975-00-074-2072	48	9
5965-00-100-1291	108	14	5975-00-074-2072	49	5
5970-00-431-3667	16	56	5975-00-074-2072	50	6
5970-00-557-8747	16	46	5975-00-074-2072	51	5
5970-00-657-8133	16	55	5975-00-074-2072	52	7
5970-00-812-1356	14	5	5975-00-074-2072	53	5
5970-00-812-1356	14	20	5975-00-074-2072	54	5
5970-00-812-1356	14	25	5975-00-074-2072	55	3
5970-00-812-1356	14	33	5975-00-081-9401	9	12
5970-00-812-1356	14	38	5975-00-152-1075	15	5
5970-00-812-2969	34	8	5975-00-152-1075	58	54
5970-00-812-2969	52	9	5975-00-156-3253	43	11
5970-00-815-1300	38	20	5975-00-214-9066	31	
5970-00-840-8454	32	5	5975-00-214-9066	31	
5970-00-914-3118	38	21	5975-00-214-9066	31	
5970-00-954-1622	34	7	5975-00-214-9066	31	
5970-00-954-1624	38	10	5975-00-214-9066	31	
5970-00-983-7843	14	4	5975-00-214-9066	31	
5970-00-983-7843	14	10	5975-00-214-9066	31	
5970-00-983-7843	14	15	5975-00-214-9066	31	



SECTION IV. NATIONAL STOCK NUMBER AND REFERENCE NUMBER INDEX

<u>NSN</u>	<u>FIGURE NO.</u>	<u>ITEM NO.</u>	<u>NSN</u>	<u>FIGURE NO.</u>	<u>ITEM NO.</u>
5975-00-214-9066	57		5975-00-983-5239	9	
5975-00-214-9066	75		5975-00-383-5239	9	
5975-00-214-9066	121		5975-00-983-5239	9	
5975-00-284-6978	15	6	5975-00-983-5239	9	
5975-00-284-6978	58	55	5975-00-983-5239	9	
5975-00-296-0621	10	5	5975-00-983-5239	9	
5975-00-417-0543	30	14	5975-00-983-5239	9	
5975-00-578-3666	9	5	5975-00-983-5239	9	
5975-00-578-9364	9	40	5975-01-100-9033	110	42
5975-00-727-5153	19	5	5975-01-199-4381	9	8
5975-00-727-5153	20	4	5975-01-199-5339	30	19
5975-00-727-5153	33	11	5975-01-199-9033	115	32
5975-00-727-5153	34	6	5975-01-199-9034	110	45
5975-00-727-5153	35	7	5975-01-199-9034	115	31
5975-00-727-5153	36	4	5975-01-299-9035	110	44
5975-00-727-5153	37	8	5975-01-199-9035	115	33
5975-00-727-5153	39	8	5975-01-119-6344	9	25
5975-00-727-5153	40	10	5975-01-234-6559	27	5
5975-00-727-5153	41	6	5975-01-237-8160	21	26
5975-00-727-5153	42	10	5975-01-237-8160	31	10
5975-00-727-5153	43	10	5975-01-237-8160	31	42
5975-00-727-5153	44	7	5975-01-237-8160	31	58
5975-00-727-5153	45	5	5977-00-809-2517	16	48
5975-00-727-5153	46	14	5977-00-828-9053	16	51
5975-00-727-5153	47	10	5977-01-153-0247	16	48
5975-00-727-5153	48	10	5977-01-153-0322	16	50
5375-00-727-5153	49	6	5977-01-253-5207	16	51
5975-00-727-5153	51	6	5999-01-162-8385	15	18
5975-00-727-5153	52	8	5999-01-180-7723	22	64
5975-00-727-5153	53	6	5999-01-193-5292	112	13
5975-00-727-5153	54	6	5999-01-193-5292	112	20
5975-00-727-5153	55	4	5999-01-197-4601	112	63
5975-00-727-5153	122	7	5999-01-198-7130	114	42
5975-00-839-6158	9	33	5999-01-198-7130	120	45
5975-00-892-9256	9	11	6105-01-198-5752	58	19
5975-00-904-6223	9	28	6105-01-198-5752	59	1
5975-00-904-6224	9	51	6105-01-198-9428	10	52
5975-00-913-9183	9	30	6105-01-203-7940	21	86
5975-00-913-9184	9	33	6105-01-225-6711	82	32
5975-00-944-1499	31		6110-00-757-7187	16	15
5975-00-944-1499	31		6110-01-103-3139	15	32
5975-00-944-1499	31	47	6110-01-174-8137	22	100
5985-00-959-1680	9	40	6110-01-174-8137	28	
5975-00-983-5239	Bulk	14	6110-01-175-7300	113	29
5975-00-983-5239	9		6110-01-180-7590	113	30
5975-00-983-5239	9		6110-01-181-3970	114	56
5975-00-983-5239	9		6110-01-181-3970	120	50
5975-00-983-5239	9		6110-01-187-8498	26	21
5975-00-983-5239	9		6110-01-187-8501	26	2
5975-00-983-5239	9		6110-01-187-8502	26	29
5975-00-983-5239	9		6110-01-187-8503	26	37
5975-00-983-5239	9		6110-01-187-8504	26	39

SECTION IV. NATIONAL STOCK NUMBER AND REFERENCE NUMBER INDEX

<u>NSN</u>	<u>FIGURE NO.</u>	<u>ITEM NO.</u>	<u>NSN</u>	<u>FIGURE NO.</u>	<u>ITEM NO.</u>
6110-01-187-8507	26	52	6145-00-578-6605	47	7
6110-01-190-3123	26	68	6145-00-578-6605	48	8
6110-01-190-3124	26	70	6145-00-578-6605	49	3
6110-01-190-3125	26	71	6145-00-578-6605	51	3
6110-01-190-3126	26	19	6145-00-578-6605	52	3
6110-01-190-3127	26	4	6145-00-578-6605	53	3
6110-01-190-3128	26	16	6145-00-578-6605	55	2
6110-01-190-3129	26	18	6145-00-578-6605	108	22
6110-01-190-3131	26	34	6145-00-578-6605	122	5
6110-01-190-3132	26	30	6145-00-578-7513	33	8
6110-01-191-9078	22	48	6145-00-578-7513	42	7
6110-01-191-9078	23		6145-00-578-7513	43	7
6110-01-223-8496	115	42	6145-00-578-7514	31	9
6110-01-233-8301	26	24	6145-00-578-7514	31	25
6110-01-243-4107	27	6	6145-00-578-7514	31	41
6115-01-150-5284	119		6145-00-578-7514	31	57
6115-01-198-5780	89	26	6145-00-578-7514	33	7
6115-01-211-6544	21	61	6145-00-578-7514	35	5
6120-01-203-7941	113	28	6145-00-578-7514	37	4
6120-01-209-4429	109	18	6145-00-578-7514	39	5
6120-01-209-4430	109	17	6145-00-578-7514	40	8
6130-01-172-5113	15	7	6145-00-578-7514	42	6
6130-01-198-3311	21	79	6145-00-578-7514	43	8
6130-01-198-3312	21	80	6145-00-578-7514	44	5
6130-01-198-3313	21	83	6145-00-578-7514	47	8
6140-00-190-9828	13	19	6145-00-578-7514	48	7
6145-00-195-5602	14	6	6145-00-578-7514	49	4
6145-00-195-5602	14	11	6145-00-578-7514	50	5
6145-00-195-5602	14	16	6145-00-578-7514	51	4
6145-00-195-5602	14	21	6145-00-578-7514	52	4
6145-00-195-5602	14	26	6145-00-578-7514	53	4
6145-00-195-5602	14	30	6145-00-578-7514	54	4
6145-00-195-5602	14	34	6145-00-765-4280	109	29
6145-00-235-1001	41	4	6145-01-082-8789	31	79
6145-00-578-6594	38	17	6145-01-082-8789	31	84
6145-00-578-6596	38	16	6145-01-082-8789	34	3
6145-00-578-6600	14	39	6145-01-082-8789	46	20
6145-00-578-6602	43	5	6145-01-082-8789	52	5
6145-00-578-6605	19	3	6145-01-179-6008	31	12
6145-00-578-6605	22	29	6145-01-179-6008	31	28
6145-00-578-6605	33	6	6145-01-179-6008	31	44
6145-00-578-6605	34	2	6145-01-179-6008	31	60
6145-00-578-6605	35	4	6145-01-179-6008	32	
6145-00-578-6605	36	2	6145-01-203-2696	38	15
6145-00-578-6605	37	5	6145-01-203-3298	31	89
6145-00-578-6605	39	6	6145-01-225-8494	31	16
6145-00-578-6605	40	7	6145-01-225-8494	31	32
6145-00-578-6605	42	8	6145-01-225-8494	31	48
6145-00-578-6605	43	6	6145-01-225-8494	31	64
6145-00-578-6605	44	4	6145-01-230-3583	38	14
6145-00-578-6605	45	3	6145-01-235-7628	121	5
6145-00-578-6605	46	9	6146-00-578-7514	46	10

SECTION IV. NATIONAL STOCK NUMBER AND REFERENCE NUMBER INDEX

<u>NSN</u>	<u>FIGURE NO.</u>	<u>ITEM NO.</u>	<u>NSN</u>	<u>FIGURE NO.</u>	<u>ITEM NO.</u>
6150-00-519-2714	30	31	6625-01-174-8166	120	47
6150-01-216-5442	111	5	6625-01-174-8167	114	55
6210-00-049-9063	114	6	6625-01-181-8412	114	54
6210-00-049-9063	114	10	6625-01-181-8412	120	48
6210-00-078-9904	30	4	6625-01-198-8950	112	34
6210-00-159-2299	114	15	6625-01-198-9216	114	57
6210-00-437-2887	114	17	6625-01-198-9216	120	51
6210-00-617-1885	114	1	6625-01-199-0039	113	25
6210-00-617-1885	114	8	6625-01-199-0040	113	24
6210-00-617-1885	116	34	6625-01-203-7942	114	58
6210-00-617-1885	120	4	6625-01-207-0069	113	26
6210-00-753-2270	114	8	6645-00-089-8842	116	30
6210-00-753-2270	120	10	6645-01-198-3863	112	29
6210-00-753-2289	114	3	6645-01-198-3864	112	30
6210-00-753-2289	116	32	6680-00-052-3544	116	39
6210-00-753-2289	120	3	6680-00-176-0170	17	22
6210-00-831-8247	114	51	6680-01-085-2871	66	15
6210-00-831-8247	120	20	6680-01-171-5292	81	49
6210-00-836-2564	114	10	6680-01-171-7757	123	76
6210-00-836-2564	120	12	6680-01-198-3077	76	10
6210-00-892-5165	114	6	6685-00-678-9004	123	83
6210-00-892-5165	120	1	6685-01-225-2080	115	44
6210-00-935-6919	116	9	6920-01-194-7672	112	16
6220-01-198-5617	17	27	6920-01-194-7672	112	19
6240-00-132-5317	17	28	6920-01-194-7672	114	21
6240-00-143-3060	114	2	6920-01-194-7672	120	28
6240-00-143-3060	116	33	6920-01-194-7672	120	33
6240-00-143-3060	120	2	6920-01-194-7672	120	39
6240-00-155-7878	116	10	7025-00-247-6068	108	16
6240-00-155-8714	114	9	7220-01-057-1897	10	
6240-00-155-8714	120	11	7220-01-057-1897	10	
6240-00-583-9609	114	50	7520-00-904-1265	Bulk	21
6240-00-583-9609	120	19	7920-00-168-3244	123	55
6240-01-126-8279	112	65	8030-00-252-3391	Bulk	18
6250-01-210-3262	112	64	8030-00-878-9520	Bulk	22
6350-00-498-8140	115	53	8110-00-833-1919	100	13
6350-00-498-8140	119	16	9320-00-757-7131	16	18
6350-01-171-0396	112	47	9320-00-813-2127	116	
6620-01-071-5523	17	4	9320-00-813-3127	116	
6620-01-071-5545	81	11	9330-01-165-0375	112	35
6620-01-071-5546	81	1	9330-01-165-0375	114	74
6620-01-071-5547	116	29	9330-01-165-0375	116	54
6620-01-071-5548	116	38	9505-01-201-8624	95	11
6620-01-071-5549	116	31	9505-01-201-8624	95	17
6620-01-174-8168	81	50	9905-00-733-7622	67	10
6620-01-179-6010	116	28	9905-01-198-3900	31	
6625-00-135-6703	119	31	9905-01-198-3900	81	
6625-01-174-8111	113	31	9905-01-201-1352	112	48
6625-01-174-8166	114	53			

SECTION IV. NATIONAL STOCK NUMBER AND REFERENCE NUMBER INDEX

Reference Number	FSCM	Fig No	Item No	Reference Number	FSCM	Fig No	Item No
A-A509600	38151	21	64	A-7610-393	38151	21	28
A-B101206	99241	22	101	A-7653-1S	38151	21	57
A-S11S6AY30G-1A	38151	21	61	A-7653-2S	38151	21	70
A-S22186AK-3A	38151	21	86	A-7653-2S	38151	21	74
A-S684P180L-48A	38151	21	29	A-7653-3S	38151	21	46
A-10102827	05464	26	44	A-7653-4S	38151	21	17
A-26937-300	38151	21	39	A-7653-7S	38151	21	52
A-40-4810	98994	109	18	A-7656-8S	38151	21	47
A-46-20-24V-10-0-24R-080	92731	15	7	A-7675-4S	38151	21	32
A-507257D	38151	21	35	A-83201-4	38151	21	53
A-507257E	38151	21	34	A-9589-6	38151	21	80
A-509291	38151	21	12	A-9602-5	38151	21	19
A-509428A	38151	21	85	A-9626-250S	38151	21	16
A-509430	38151	21	81	A-9626-400S	38151	21	62
A-509431	38151	21	83	A-9626-450S	38151	21	33
A-510082-4	38151	22	100	A-9626-550S	38151	21	31
A-510082-4	38151	28		A-9646-125S	38151	21	13
A-510247	38151	21	11	A-9646-125S	38151	21	65
A-5106620-5	38151	21	30	A-9646-125S	38151	21	72
A-511167-2	38151	21	43	A-9655-75S	38151	21	55
A-511220	38151	21	15	A-9667-1	38151	21	10
A-511273B	38151	21	26	A-9670-700S	38151	21	25
A-511356	38151	21	54	A-9670A-200	38151	21	67
A-7252-1	75346	112	64	A-9674-150	38151	21	9
A-7252-2	75346	112	65	A-9675-50	38151	21	21
A-7252-3	75346	112	63	A-9681-2	38151	21	79
A-7252-4	75346	112	48	A-9682-1	38151	21	63
A-7252-5-A	75346	112	49	A-9685-1	38151	21	73
A-7252-5-B	75346	112	50	A-9705R-100	38151	21	27
A-7252-5-C	75346	112	51	A-9781-100	38151	21	40
A-7252-5-D	75346	112	52	A-9782-1	38151	21	41
A-7252-5-E	75346	112	53	A-9786-1	38151	21	37
A-7252-5-F	75346	112	54	A-9787	38151	21	38
A-7252-5-G	75346	112	55	AA2263D	96309	1	168
A-7252-5-H	75346	112	56	AA2263D	96909	5	
A-7252-5-1	75346	112	57	AA2263D-20	96309	5	21
A-7252-5-J	75346	112	58	AA22631-L	96309	5	11
A-7252-5-K	75346	112	59	AA2264-20	96309	3	21
A-7252-5-L	75346	112	60	AA2264D	96309	1	106
A-7252-5-M	75346	112	61	AA2264D	96309	3	
A-7252-5-N	75346	112	62	AA226405	96309	2	13
A-7506-10038151		1	50	AA226405	96309	3	12
A-7520-62S	38151	21	69	AA226405	96309	4	13
A-7520-62S	38151	21	82	AA226409	96309	2	8
A-7525-100	38151	21	44	AA226409	96309	3	8
A-7550-1S	38151	21	56	AA226409	96309	4	8
A-7550-3S	38151	21	51	AA2265-20	96309	2	24
A-7551-12S	38151	21	45	AA2265D	96309	1	71
A-7551-18S	38151	21	14	AA2265D	96309	2	

SECTION IV. NATIONAL STOCK NUMBER AND REFERENCE NUMBER INDEX

Reference Number	FSCM	Fig No	Item No	Reference Number	FSCM	Fig No	Item No
AA226505	96903	2	14	AN960-10L	88044	18	4
AA226505	96309	4	14	AN960-416	88044	8	15
AA226509	96309	2	9	AN960-416	88044	58	35
AA226509	96309	4	9	AN960-416	88044	80	32
AA2299D	96309	1	145	AN960-416	88044	109	13
AA2299D	96309	4		AN960-416	88044	115	11
AA2299D-20	96309	4	24	AN960-416	88044	116	2
AA2337	96309	1	24	AN960-416	88044	118	3
AA2337	96309	2		AN960-6	88044	27	41
AA2337-20	96309	2	23	AN960-616	88044	22	88
AA2338	96309	1	50	AN960-616	88044	27	24
AA2338	96309	4		AN960-716	88044	22	81
AA2338-20	96309	4	23	AN960-8	88044	31	4
AA2631-R	96309	5	12	AN960-8	88044	31	20
ABB-100	98245	110	42	AN960-8	88044	31	36
ABB-100	98245	115	32	AN960-8	88044	31	52
ABB-150	98245	110	43	AN960-8	88044	117	6
ABB-200	98245	110	45	AN960-8L	88044	22	123
ABB-200	98245	115	31	AN960-816	88044	27	14
ABB-300	98245	115	33	AN960-816	88044	90	29
ABB-400	98245	110	44	AN960-816	88044	101	3
AC1-A1-1	92731	15	32	AN960-816	88044	113	43
AD42AH	07707	117	1	AN960C3	88044	120	60
AD42AH	07707	119	33	AN961-816S	88044	115	23
AD42AH	07707	120	5	APJ10387S22	15235	31	86
AD45H	07707	30	16	AR-10626	15434	95	4
AD45H	07707	119	8	AR-10680	15434	97	16
ALS810T	95408	81	50	AR-11463	15434	88	27
AN4-50A	88044	8	13	AR-11469	15434	85	14
AN565F428H24	88044	67	6	AR-11474	15434	85	1
AN816-4-4	88044	75	16	AR-11474	15434	106	
AN911-6	88044	57	61	AR-11488	15434	88	42
AN911-6J	88044	58	31	AR-11490	15434	100	16
AN912-1	88044	73	32	AR-11501	15434	78	7
AN912-2	88044	75	18	AR-11501	15434	106	
AN912-3J	88044	17	3	AR-11509	15434	99	55
AN912-3J	88044	81	12	AR-12092	15434	105	21
AN912-6J	88044	17	12	AR-12250	15434	98	5
AN914-2	88044	75	17	AR-12251	15434	98	11
AN914-4	88044	75	26	AR-12252	15434	98	16
AN917-1J	88044	17	10	AR-12253	15434	98	21
AN933-12	88044	76	17	AR-12313	15434	97	12
AN933-2	88044	76	7	AR-12324	15434	98	26
AN933-3	88044	76	6	AR-12388	15434	88	23
AN933-4	88044	76	24	AR-12388	15434	106	
AN960-C3	88044	114	64	AR1032S22	15235	115	49
AN960-C4	88044	57	58	AR40138	15434	63	22
AN960-JC1016	88044	21	10	AR40138	15434	68	7
AN960-10	88044	27	18	AR40147	15434	66	31

SECTION IV. NATIONAL STOCK NUMBER AND REFERENCE NUMBER INDEX

Reference Number	FSCM	Fig No	Item No	Reference Number	FSCM	Fig No	Item No
AR45047	15434	65	10	BE 10351 001	97520	28	5
AR74273	15434	66	34	BE 10365 001	97520	28	6
A10-ESF-50 HZ		112	30	BE 13616-01	97520	110	27
A10-ESF-60 HZ		112	29	BE15486001	97520	118	5
A101068	05464	26	15	BF22F	88725	22	108
A102509	05464	26	2	BG-18F	02013	10	48
A103074	05464	27	32	BG6203B03	05472	59	21
A1838	44408	82	15	BG6205B03	05472	59	25
A1840	44408	82	20	BM76340	15434	63	30
A240T2E TYPE I	71424	110	28	BM76340	15434	70	1
A40-4809	98994	109	17	BQ1-B015	02288	30	43
A400-4	16024	57	33	BQ1-B015	02288	30	49
A400-4	16024	81	47	BQ1-B020	02288	30	42
A5007	44408	82	24	BQ1-B020	02288	30	48
A5009	44408	82	13	BQ2-B015	02288	30	41
A5011	44408	82	10	BQ2-B030	02288	30	40
A5011	44408	82	14	B102863	05464	27	39
A5013	44408	82	4	B102880	05464	27	15
A5024	44408	82	7	B2A(NE-51H)	81349	114	16
A5066	44408	82	9	B47JF	13226	17	27
A5224	44408	82	5	B7362	44408	82	27
A5226	44408	82	5	B8151	44408	82	31
A5237	44408	82	17	C-S511353A-1A	38151	21	42
A5237	44408	82	19	C-102839	05464	26	69
A5240	44408	82	18	C-510076	38151	21	66
A5370	44408	82	12	C-61F	86594	75	28
A5385	44408	82	28	CA-3101R10L-4P	71468	73	8
A5595	44408	82	22	CAT NO. S920 PCN	13426	115	39
A5626	44408	82	29	131140			
A5803	44408	82	21	CAT. NO. S-920	13426	113	46
A6533	44408	82	16	PCN13114			
A6650	44408	82	30	CA3101R10SL-4P	71468	82	1
A6653	44408	82	26	CGB114	15235	15	6
A6804	44408	82	23	CGB114	15235	58	55
A7246	44408	82	36	CGB114	15235	80	35
				CS4210-0007AELH	99539	10	43
A9000	08556	30	14	CZ-639	89265	22	40
B-A509475	38151	21	71	C100A10T	05430	61	10
B-A682SA-14	38151	21	23	C2200-085	80357	11	6
C2200-085	80357	11	6	C2200-085	80357	11	13
B-U509609	38151	21	68	C2200-085	80357	11	18
B-509615A	38151	21	18	C2200-085	80357	11	25
B-50964290A	38151	21	22	C2200-085	80357	11	32
B-509677A	38151	21	20	C2200-085	80357	11	39
B-509615A	38151	21	18	C2200-085			
B-511270C	38151	21	36	C2200-085	80357	11	46
B-511354A-001	38151	21	48	C2200-085	80357	11	52
B-511354A-002	38151	21	49	C2200-085	80357	11	58
BE 00309 003	97520	28	3	C2200-085	80357	11	61
BE 00310 003	97520	28	4	C2200-085	80357	11	74
BE 08794 003	97520	28	7				

SECTION IV. NATIONAL STOCK NUMBER AND REFERENCE NUMBER INDEX

Reference Number	FSCM	Fig No	Item No	Reference Number	FSCM	Fig No	Item No
C2200-085	80357	11	77	E-100-1FGUB	80357	12	17
C2200-085	80357	11	80	E-100-1FGUB	80357	12	26
C2200-085	80357	12	3	E-100-1FGUB	80357	12	28
C2200-085	80357	12	5	E-100-1FGUB	80357	12	32
C2200-085	80357	12	14	E-100-1FGUB	80357	12	42
C2200-085	80357	12	16	E-100-1FGUB	80357	12	48
C2200-085	80357	12	25	E-100-1FGUB	80357	12	54
C2200-085	80357	12	27	E-100-1FGUB	80357	12	57
C2200-085	80357	12	31	E-19326-2	38151	21	58
C2200-085	80357	12	43	E-19326-5	38151	21	59
C2200-085	80357	12	49	E-55780-8	38151	21	77
C2200-085	80357	12	55	E-55780-9	38151	21	75
C2200-085	80357	12	58	E-7605-275	38151	21	24
C3-7R	09332	2	7	EBC-1377	60812	8	1
C3-7R	09332	3	7	EBC-1430-021	60812	8	10
C3-7R	09332	4	7	EBC-1430-103	60812	8	11
C3-7R	09332	5	7	EBC-1430-105	60812	8	12
C600B	93061	81	20	EBC-1430-106	60812	8	16
C6318	44408	82	25	EBC-1430-107	60812	8	2
C8110	44408	82	32	EBC-1430-108	60812	8	18
D-511353	38151	21	60	EBC-1431	60812	8	9
D-511856	381-51	123	27	EBC-1432	60812	8	4
DG3M2F-S-RPC	82168	119	32	EBC-1433	60812	8	6
DG3M21F-S-RPC	82168	6	28	EBC-1434	60812	8	5
DIU06-0530	18265	107	11	EBC-1435	60812	8	8
DS9033F4A4	02989	111	10	EBC-1436	60812	8	7
E-100-OFSUB	80357	11	14	EB1015L	89946	18	6
E-100-OFSBU	80357	11	19	EB1020L	89946	18	7
E-100-OFSUB	80357	11	26	EC1270A02	05472	59	10
E-100-OFSUB	80357	11	33	EF	70510	9	6
E-100-OFSUB	80357	11	40	EF	70510	9	7
E-100-OFSUB	80357	11	47	EF	70510	9	15
E-100-OFSUB	80357	11	53	EF	70510	9	16
E-100-OFSUB	80357	11	55	EF	70510	9	18
E-100-OFSUB	80357	11	62	EF	70510	9	19
E-100-OFSUB	80357	11	78	EF	70510	9	36
E-100-1FGUB	80357	11	9	EF	70510	9	37
E-100-1FGUB	80357	11	16	EF	70510	9	39
E-100-1FGUB	80357	11	21	EF	70510	9	42
E-100-1FGUB	80357	11	28	EF	70510	9	43
E-100-1FGUB	80357	11	35	EF	70510	9	44
E-100-1FGUB	80357	11	42	EF	70510	9	45
E-100-1FGUB	80357	11	49	EF	70510	9	47
E-100-1FGUB	80357	11	57	EF	70510	9	48
E-100-1FGUB	80357	11	64	EPS-11932 MODEL 23	95692	110	13
E-100-1FGUB	80357	11	75	ES5001	01843	57	65
E-100-1FGUB	80357	12	4	E100-OFSUB	80357	11	7
E-100-1FGUB	80357	12	6	FF-202	33457	72	42
E-100-1FGUB	80357	12	15	FOE-AI	96272	113	34

SECTION IV. NATIONAL STOCK NUMBER AND REFERENCE NUMBER INDEX

Reference Number	FSCM	Fig No	Item No	Reference Number	FSCM	Fig No	Item No
FSC50X10	55506	61	10	LC14CN3	81349	114	15
FT-191	70436	89	27	LC21 GN3	81349	114	1
FUSE BOARD	92731	15	21	LC21GN3	81349	120	4
FZ-8648	75282	30	8	LC21 RN3	81349	114	6
F103	44655	113	37	LC21RN3	81349	120	1
F2E-A1	96272	110	54	LC21 YN3	81349	116	34
F2F24A	82121	110	52	LF777	33457	86	12
F30A1S	26405	110	47	LH76/2	81349	114	17
G-810	02013	10	49	LH76/3	81349	114	10
G-8102	02013	10	50	LH76/3	81349	120	12
G-8104	02013	10	52	LH80/1	81349	114	3
G-8107	02013	10	51	LH80/1	81349	116	32
GP-38-5	82168	10	20	LH80/1	81349	120	3
G268D1	08163	13	19	LM010-3/4	05430	58	36
HA3100A18	05472	59	15	LM010-3/4	05430	61	
HVA-162-032-1B	04845	58	60	LP-1389-1	61112	73	25
HVA-162-032-1C	04845	58	62	LP-2332-1	61112	73	4
HVA-162-032-1G	04845	58	64	LP-3492-R	61112	73	6
HVA-162-032-2	04845	58	65	LP-3508-10	61112	73	27
HVA-162-032-3	04845	52	69	LP-5146-10	61112	73	5
HVA-162-032-4	04845	58	68	LP-5146-10	61112	73	26
HVA-162-032-5	04845	58	66	LP-5146-10	61112	73	30
HVA-162-032-6	04845	58	67	LRT-5	93742	30	19
HVA-162-032-7	04845	58	71	LSP673A	01843	113	29
HVA-162-032-8	04845	58	70	L3505	05472	58	19
HVBD-Y-SPEC	02013	10	46	L3505	05472	59	
HVDS-0525-12	99241	22	105	L6B1 2BL-3.25	38151	21	76
HVDS-0525-12	99241	26		L6B14BL-1.25	38151	21	78
HW100A10	05472	59	18	M-4006	74400	17	8
HW2501 D13	05472	59	26	M-5600	74400	116	30
H946-LS-2RG	03077	1	187	MARR NO. 1		46	7
H946-LS-2RG	03007	119	36	MH11001C63	05472	59	11
IN02180A03	08449	22	89	MH1100A01D00	05472	59	1
ITTADREAL9CU6-14	96207	22	10	MIL-H-13444 TYPE 1	81349	57	64
J-387-34		38	18	MIL-H-8794-10	81349	57	28
J-4624-27	76005	15	1	MIL-H-8794-12	81349	57	24
JAN1N3016B	81349	29	51	MIL-H-8794-12	81349	57	32
JAN1 N4245	81348	30	28	MIL-H-8794-12	81349	58	3
JK82100D95	04845	58	56	MIL-H-8794-12	81349	58	22
KTA2300GD233020DX02	15434	91		MIL-H-8794-12	81349	58	25
KU-5788	89265	17	18	MIL-H-8794-12	81349	58	46
KUP11D1524V	77342	22	119	MIL-H-8794-12	81349	58	52
KXX00-3725	18265	90		MIL-H-8794-12	81349	81	45
KYX00-4539	18265	107	2	MIL-H-8794-16	81349	80	22
K400-112	16024	75	28	MIL-H-8794-16	81349	80	28
K5149679R4	02989	111	5	MIL-H-8794-20	81349	75	4
L-1584-16	61112	73	13	MIL-H-8794-20	81349	80	9
LC14CD3	81349	114	8	MIL-H-8794-4	81349	75	11
LC14CD3	81349	120	10	MIL-H-8794-6	81349	81	16



SECTION IV. NATIONAL STOCK NUMBER AND REFERENCE NUMBER INDEX

Reference Number	FSCM	Fig No	Item No	Reference Number	FSCM	Fig No	Item No
MIL-H-8794-6	96906	81	23	MS17143-6	96906	49	2
MIL-H-8794-6	81349	81	35	MS17143-6	96906	50	4
MIL-H-8794-6	81349	81	39	MS17143-6	96906	51	2
MIL-I-631	81349	119	14	MS17143-6	96906	52	2
MIL-R-6130-TY2GRAMED	81349	112	23	MS17143-6	96906	53	2
MIL-R-6130-TY2GRAMED	81349	112	24	MS17143-6	96906	54	2
MIL-R-6130TY2-GRASOFT	81349	12	33	MS17143-6	96906	56	2
MIL-R-6130TY2-GRASOFT	81349	12	39	MS17143-9	96906	33	5
MIL-R-6130TY2-GRAMED	81349	22	32	MS17143-9	96906	43	3
MIL-R-6130TY2-GRAMED	81349	22	33	MS17143-9	96906	47	2
MIL-R-6130TY2-GRAMED	81349	114	39	MS17828-04C	96906	6	23
MIL-R-6130TY2-GRAMED	81349	114	40	MS17828-04C	96906	57	57
MIL-R-6130TY2-GRAMED	81349	116	4	MS17829-4C	96906	1	19
MIL-R-6130TY2-GRAMED	81349	116	5	MS17829-4C	96906	1	37
MIL-R-6130TY2-GRAMED	81349	1	89	MS17829-4C	96906	1	64
MIL-R-6130TY2GRAMED	30554	120	56	MS17829-4C	96906	1	116
MIL-R-6130TY2GRAMED	81349	120	57	MS17829-4C	96906	1	157
MIL-R-6130TY2GRASOFT	81349	1	178	MS17829-4C	96906	10	44
MIL-R-6130TY2GRASOFT	81349	11	22	MS17829-8C	96906	115	25
MIL-R-6130TY2GRASOFT	81349	11	23	MS17985-C-314	96906	8	3
MIL-R-6130TY2GRASOFT	81349	11	36	MS18154-59	96906	88	1
MIL-R-6130TY2GRASOFT	81349	11	43	MS18154-60	96906	74	59
MIL-R-6130TY2GRASOFT	81349	11	50	MS18154-60	96906	96	1
MIL-R-6130TY2GRASOFT	81349	11	59	MS18154-60	96906	96	6
MIL-R-6130TY2GRASOFT	81349	11	71	MS18154-60	96906	96	16
MK-302	77662	24	14	MS18154-60	96906	102	37
MODEL VGR	75436	112	47	MS18154-60	96906	104	13
MODEL 100	59138	113	50	MS20392-5C51	96906	27	23
MS1 22032	96906	100	36	MS20392-56-61	05464	26	75
MS14305-5U	96906	58	49	MS20427-4C4	96906	13	4
MS14314-4V	96906	6	25	MS20601 AD4W2	96906	1	188
MS14314-5V	96906	6	26	MS20659-102	96906	41	1
MS14314-6V	96906	6	27	MS21302B1 19R	96906	81	9
MS15567-1	96906	114	2	MS20659-109	96906	38	3
MS16203-29	96906	115	28	MS20659-119	96906	14	37
MS16203-41	96906	115	24	MS20659-120	96906	38	11
MS16203-43	96906	6	29	MS20659-124	96906	14	9
MS16625-1100	96906	77	5	MS20659-124	96906	14	14
MS16995-4	96906	114	62	MS20659-124	96906	14	19
MS16995-4	96906	120	58	MS20659-124	96906	14	24
MS17143-6	96906	33	1	MS20659-124	96906	14	28
MS17143-6	96906	35	2	MS20659-124	96906	14	32
MS17143-6	96906	37	2	MS20659-125	96906	41	2
MS17143-6	96906	39	3	MS20659-136	96906	14	36
MS17143-6	96906	40	2	MS20659-136	96906	38	2
MS17143-6	96906	42	2	MS20659-140	96906	31	6A
MS17143-6	96906	46	1	MS20659-140	96906	31	22A
MS17143-6	96906	47	3	MS20659-143	96906	38	4
MS17143-6	96906	48	5	MS20659-161	96906	41	3

SECTION IV. NATIONAL STOCK NUMBER AND REFERENCE NUMBER INDEX

Reference Number	FSCM	Fig No	Item No	Reference Number	FSCM	Fig No	Item No
MS20913-2S	96906	80	48	MS24587-16	96906	80	27
MS21044-N4	96906	8	14	MS24587-20	96906	75	3
MS21045C6	96906	102	51	MS24587-20	96906	80	8
MS21318-21	96906	8	17	MS24587-4	96906	75	10
MS21333-100	96906	9	62	MS24587-6	96906	81	15
MS21333-100	96906	110	64	MS24587-6	96906	81	22
MS21333-102	96906	110	65	MS24587-6	96906	81	34
MS21333-103	96906	110	38	MS24587-6	96906	81	38
MS21333-104	96906	110	67	MS24693-94	96906	1	126
MS21333-105	96906	9	66	MS24696-S272	96906	27	16
MS21333-105	96906	110	39	MS25036-102	96906	30	27
MS21333-106	96906	9	4	MS25036-102	96906	119	15
MS21333-107	96906	9	57	MS25036-106	96906	19	2
MS21333-107	96906	57	45	MS25036-106	96906	20	1
MS21333-119	96906	9	61	MS25036-106	96906	22	28
MS21333-121	96906	9	60	MS25036-106	96906	33	3
MS21333-123	96906	9	59	MS25036-106	96906	34	1
MS21333-126	96906	9	58	MS25036-106	96906	35	1
MS21333-128	96906	80	18	MS25036-106	96906	37	3
MS21333-67	96906	89	19	MS25036-106	96906	39	4
MS21333-71	96906	112	43	MS25036-106	96906	40	1
MS21333-75	96906	110	41	MS25036-106	96906	42	3
MS21333-75	96906	112	44	MS25036-106	96906	43	1
MS21333-75	96906	116	53	MS25036-106	96906	44	1
MS21333-77	96906	110	36	MS25036-106	96906	46	2
MS21333-81	96906	110	37	MS25036-106	96906	47	1
MS21333-89	96906	110	40	MS25036-106	96906	48	3
MS21333-96	96906	110	66	MS25036-106	96906	49	1
MS21333-98	96906	9	56	MS25036-106	96906	51	1
MS21333-98	96906	89	23	MS25036-106	96906	52	1
MS21333-98	96906	110	63	MS25036-106	96906	53	1
MS21334-35	96906	57	44	MS25036-106	96906	55	1
MS24093-S50	96906	27	11	MS25036-106	96906	56	1
MS24187-D1	96906	22	51	MS25036-106	96906	109	27
MS24523-21	96906	116	6	MS25036-106	96906	122	1
MS24523-22	96906	116	42	MS25036-107	96906	36	1
MS24523-30	96906	116	8	MS25036-108	96906	19	1
MS24524-23	96906	114	47	MS25036-108	96906	33	4
MS24524-26	96906	116	44	MS25036-108	96906	40	5
MS24587-10	96906	57	27	MS25036-108	96906	43	2
MS24587-12	96906	57	23	MS25036-108	96906	44	3
MS24587-12	96906	57	31	MS25036-108	96906	45	2
MS24587-12	96906	58	2	MS25036-108	96906	46	6
MS24587-12	96906	58	21	MS25036-108	96906	47	6
MS24587-12	96906	58	24	MS25036-108	96906	48	4
MS24587-12	96906	58	45	MS25036-108	96906	122	2
MS24587-12	96906	58	51	MS25036-111	96906	22	27
MS24587-12	96906	81	44	MS25036-111	96906	31	6
MS24587-16	96906	80	21	MS25036-111	96906	31	22

SECTION IV. NATIONAL STOCK NUMBER AND REFERENCE NUMBER INDEX

Reference Number	FSCM	Fig No	Item No	Reference Number	FSCM	Fig No	Item No
MS25036-111	96906	31	38	MS25043-12D	96906	115	71
MS25036-111	96906	31	54	MS25043-22D	96906	115	62
MS25036-111	96906	37	9	MS25043-24D	96906	115	57
MS25036-111	96906	50	3	MS25043-36D	96906	115	66
MS25036-112	96906	33	2	MS25043-36D	96906	119	38
MS25036-112	96906	35	3	MS25231-313	96906	114	9
MS25036-112	96906	37	1	MS25231-313	96906	120	11
MS25036-112	96906	40	4	MS27183-10	96906	1	124
MS25036-112	96906	42	5	MS27183-10	96906	27	37
MS25036-112	96906	43	4	MS27183-10	96906	110	16
MS25036-112	96906	44	2	MS27183-10	96906	119	23
MS25036-112	96906	46	3	MS27183-11	96906	76	3
MS25036-112	96906	48	1	MS27183-12	96906	27	3
MS25036-112	96906	50	1	MS27183-12	96906	58	16
MS25036-112	96906	51	7	MS27183-13	96906	76	15
MS25036-112	96906	54	3	MS27183-14	96906	1	44
MS25036-113	96906	42	1	MS27183-14	96906	13	22
MS25036-113	96906	46	4	MS27183-14	96906	27	9
MS25036-113	96906	48	2	MS27183-14	96906	57	37
MS25036-114	96906	56	3	MS27183-14	96906	74	62
MS25036-120	96906	38	8	MS27183-14	96906	84	8
MS25036-120	96906	110	18	MS27183-14	96906	85	29
MS25036-121	96906	38	9	MS27183-14	96906	93	2
MS25036-122	96906	38	13	MS27183-14	96906	95	8
MS25036-122	96906	110	19	MS27183-14	96906	95	25
MS25036-126	96906	38	6	MS27183-14	96906	96	3
MS25036-127	96906	38	7	MS27183-14	96906	104	28
MS25036-128	96906	38	12	MS27183-14	96906	104	35
MS25036-153	96906	39	2	MS27183-14	96906	104	47
MS25036-153	96906	40	3	MS27183-14	96906	104	54
MS25036-153	96906	47	4	MS27183-14	96906	110	26
MS25036-153	96906	51	8	MS27183-17	96906	75	44
MS25036-153	96906	122	3	MS27183-18	96906	22	47
MS25036-154	96906	22	26	MS27183-18	96906	58	18
MS25036-154	96906	40	6	MS27183-3	96906	6	22
MS25036-154	96906	45	1	MS27183-6	96906	17	26
MS25036-154	96906	122	4	MS27183-6	96906	22	72
MS25036-156	96906	39	1	MS27183-7	96906	15	14
MS25036-156	96906	47	5	MS27183-7	96906	22	113
MS25036-156	96906	50	2	MS27183-7	96906	30	25
MS25036-157	96906	31	5	MS27183-7	96906	112	27
MS25036-157	96906	31	21	MS27183-9	96906	1	20
MS25036-157	96906	31	37	MS27183-9	96906	1	38
MS25036-157	96906	31	53	MS27183-9	96906	1	65
MS25036-157	96906	48	6	MS27183-9	96906	1	117
MS25036-157	96906	54	1	MS27183-9	96906	1	158
MS25036-158	96906	46	5	MS27183-9	96906	10	45
MS25036-166	96906	109	28	MS27183-9	96906	17	32
MS25043-10D	96906	115	76	MS27183-9	96906	30	3

SECTION IV. NATIONAL STOCK NUMBER AND REFERENCE NUMBER INDEX

Reference Number	FSCM	Fig No	Item No	Reference Number	FSCM	Fig No	Item No
MS27407-6	96906	116	7	MS33333-333	96906	24	25
MS27407-6	96906	120	41	MS3367-1-4	96906	33	11
MS28741-10-2660	96906	57	26	MS3367-1-9	96906	19	4
MS28741-12-0170	96906	58	23	MS3367-1-9	96906	20	3
MS28741-12-0200	96906	58	1	MS3367-1-9	96906	33	10
MS28741-12-0200	96906	58	20	MS3367-1-9	96906	34	5
MS28741-12-0230	96906	58	44	MS3367-1-9	96906	35	6
MS28741-12-0300	96906	58	50	MS3367-1-9	96906	36	3
MS28741-12-0320	96906	81	43	MS3367-1-9	96906	37	7
MS28741-12-1960	96906	57	30	MS3367-1-9	96906	39	7
MS28741-12-2964	96906	57	22	MS3367-1-9	96906	40	9
MS28741-16-0130	96906	80	26	MS3367-1-9	96906	41	5
MS28741-16-0560	96906	80	20	MS3367-1-9	96906	42	9
MS28741-20-0500	96906	80	7	MS3367-1-9	96906	43	9
MS28741-20-1200	96906	75	2	MS3367-1-9	96906	44	6
MS28741-4-0770	96906	75	9	MS3367-1-9	96906	45	4
MS28741-6-0260	96906	81	14	MS3367-1-9	96906	46	13
MS28741-6-0320	96906	81	37	MS3367-1-9	96906	47	9
MS28741-6-0420	96906	81	33	MS3367-1-9	96906	48	9
MS28741-6-0600	96906	81	21	MS3367-1-9	96906	49	5
MS3016F10SL-3P	96906	31	81	MS3367-1-9	96906	50	6
MS3057-24A	96906	121	1	MS3367-1-9	96906	51	5
MS3101R10SL-4P	96906	91	32	MS3367-1-9	96906	52	7
MS3102E-36-52P	96906	115	67	MS3367-1-9	96906	53	5
MS3102R-36-52P	96906	119	39	MS3367-1-9	96906	54	5
MS3102R10SL-3S	96906	34	9	MS3367-1-9	96906	55	3
MS3102R10SL-3S	96906	115	77	MS3367-1-9	96906	56	6
MS3102R12S-3S	96906	34	10	MS3367-1-9	96906	122	7
MS3102R12S-3S	96906	115	72	MS3367-2-9	96906	43	11
MS3102R18-15P	96906	52	12	MS3367-4-9	96906	19	5
MS3102R22-23P	96906	34	13	MS3367-4-9	96906	20	4
MS3102R22-23P	96906	115	63	MS3367-4-9	96906	34	6
MS3102R24-28P	96906	34	12	MS3367-4-9	96906	35	7
MS3102R24-28P	96906	115	58	MS3367-4-9	96906	36	4
MS3102R36-S2P	96906	34	11	MS3367-4-9	96906	37	8
MS3102R36-52P	96906	122	9	MS3367-4-9	96906	39	8
MS3102R36-7P	96906	52	10	MS3367-4-9	96906	40	10
MS3106F1 2S-3P	96906	31	76	MS3367-4-9	96906	41	6
MS3106F22-23S	96906	31	66	MS3367-4-9	96906	42	10
MS3106F24-28S	96906	31	71	MS3367-4-9	96906	43	10
MS3106F36-52S	96906	121	2	MS3367-4-9	96906	44	7
MS3106R10OSL-4S	96906	46	17	MS3367-4-9	96906	45	5
MS3106R12S-3D	96906	108	20	MS3367-4-9	96906	46	14
MS3106R14S-2S	96906	46	18	MS3367-4-9	96906	47	10
MS3106R16S-1S	96906	20	5	MS3367-4-9	96906	48	10
MS3106R18-1S	96906	46	16	MS3367-4-9	96906	49	6
MS3106R18-15S	96906	46	19	MS3367-4-9	96906	51	6
MS3106R36-7P	96906	46	15	MS3367-4-9	96906	52	8
MS3225-1	96906	79	10	MS3367-4-9	96906	53	6

SECTION IV. NATIONAL STOCK NUMBER AND REFERENCE NUMBER INDEX

Reference Number	FSCM	Fig No	Item No	Reference Number	FSCM	Fig No	Item No
MS3367-4-9	96906	54	6	MS35338-41	96906	22	66
MS3367-4-9	96906	55	4	MS35338-42	96906	15	24
MS3367-4-9	96906	56	7	MS35338-42	96906	17	16
MS3367-4-9	96906	122	8	MS35338-44	96906	1	4
MS3368-1-9A	96906	31	14	MS35338-44	96906	1	61
MS3368-1-9A	96906	31	30	MS35338-44	96906	1	112
MS3368-1-9A	96906	31	46	MS35338-44	96906	1	144
MS3368-1-9A	96906	31	62	MS35338-44	96906	6	32
MS3420-12	96906	31	67	MS35338-44	96906	7	3
MS3420-16	96906	31	72	MS35338-44	96906	9	3
MS3420-24	96906	121	3	MS35338-44	96906	10	3
MS3420-4	96906	31	77	MS35338-44	96906	11	2
MS3420-4	96906	31	82	MS35338-44	96906	12	37
MS35190-225	96906	112	33	MS35338-44	96906	13	8
MS35206-218	96906	57	56	MS35338-44	96906	15	3
MS35206-219	96906	6	20	MS35338-44	96906	17	31
MS35206-221	96906	6	21	MS35338-44	96906	22	19
MS35206-225	96906	22	54	MS35338-44	96906	57	5
MS35206-225	96906	22	65	MS35338-44	96906	57	52
MS35206-230	96906	22	22	MS35338-44	96906	58	34
MS35206-232	96906	15	35	MS35338-44	96906	61	2
MS35206-242	96906	16	47	MS35338-44	96906	73	2
MS35206-247	96906	30	29	MS35338-44	96906	75	22
MS35206-249	96906	112	25	MS35338-44	96906	80	31
MS35206-257	96906	22	122	MS35338-44	96906	80	46
MS35206-277	96906	2	16	MS35338-44	96906	81	27
MS35206-277	96906	3	14	MS35338-44	96906	83	4
MS35206-277	96909	4	16	MS35338-44	96906	89	21
MS35206-277	96906	5	14	MS35338-44	96906	90	11
MS35206-281	96906	112	36	MS35338-44	96906	108	5
MS35206-281	96906	114	66	MS35338-44	96906	109	14
MS35206-281	96906	116	47	MS35338-44	96906	110	9
MS35207-265	96906	15	13	MS35338-44	96906	113	9
MS35265-56	96906	117	12	MS35338-44	96906	115	2
MS35295-62	96906	77	1	MS35338-44	96906	117	10
MS35295-62	96906	85	3	MS35338-44	96906	118	2
MS35295-62	96906	85	10	MS35338-44	96906	119	20
MS35295-62	96906	87	3	MS35338-45	96906	10	10
MS35295-62	96906	88	4	MS35338-45	96906	27	2
MS35295-62	96906	92	1	MS35338-45	96906	30	38
MS35295-62	96906	95	22	MS35338-45	96906	58	15
MS35295-62	96906	93	1	MS35338-45	96906	76	4
MS35295-74	96906	74	48	MS35338-45	96906	81	6
MS3532-21	96906	116	49	MS35338-45	96906	81	31
MS35333-116	96906	6	30	MS35338-45	96906	90	17
MS35333-41	96906	22	55	MS35338-45	96906	91	4
MS35338-10	96906	21	17	MS35338-45	96906	115	48
MS35338-103	96906	22	8	MS35338-46	96906	1	46
MS35338-105	96906	115	27	MS35338-46	96906	9	65

SECTION IV. NATIONAL STOCK NUMBER AND REFERENCE NUMBER INDEX

Reference Number	FSCM	Fig No	Item No	Reference Number	FSCM	Fig No	Item No
MS35338-46	96906	10	39	MS35338-8	96906	72	12
MS35338-46	96906	13	16	MS35338-8	96906	72	22
MS35338-46	96906	21	38	MS35338-8	96906	74	26
MS35338-46	96906	22	2	MS35338-8	96906	74	49
MS35338-46	96906	27	8	MS35338-8	96906	74	60
MS35338-46	96906	27	44	MS35338-8	96906	77	2
MS35338-46	96906	30	45	MS35338-8	96906	78	2
MS35338-46	96906	57	38	MS35338-8	96906	79	19
MS35338-46	96906	58	29	MS35338-8	96906	84	2
MS35338-46	96906	76	13	MS35338-8	96906	85	4
MS35338-46	96906	80	17	MS35338-8	96906	85	30
MS35338-46	96906	86	4	MS35338-8	96906	87	2
MS35338-46	96906	89	29	MS35338-8	96906	87	4
MS35338-46	96906	107	5	MS35338-8	96906	92	2
MS35338-46	96906	108	9	MS35338-8	96906	93	5
MS35338-46	96906	109	21	MS35338-8	96906	95	24
MS35338-46	96906	110	25	MS35338-8	96906	96	2
MS35338-46	96906	113	20	MS35338-8	96906	99	64
MS35338-46	96906	115	18	MS35338-8	96906	101	28
MS35338-46	96906	119	30	MS35338-8	96906	102	39
MS35338-47	96906	22	80	MS35338-8	96906	104	2
MS35338-47	96906	58	39	MS35338-8	96906	104	27
MS35338-47	96906	90	19	MS35338-8	96906	104	34
MS35338-47	96906	113	51	MS35338-8	96906	104	46
MS35338-48	96906	10	17	MS35338-8	96906	104	53
MS35338-48	96906	22	46	MS35338-8	96906	106	2
MS35338-48	96906	58	7	MS35338-9	96906	72	34
MS35338-48	96906	75	45	MS35338-9	96906	74	6
MS35338-48	96906	79	50	MS35338-9	96906	74	23
MS35338-48	96906	90	28	MS35338-9	96906	79	35
MS35338-48	96906	104	22	MS35338-9	96906	99	72
MS35338-48	96906	110	60	MS35338-9	96906	101	15
MS35338-48	96906	113	42	MS35338-9	96906	104	19
MS35338-50	96906	10	13	MS35338-44	96906	75	21
MS35338-50	96906	79	2	MS35338-46	96906	113	20
MS35338-50	96906	85	39	MS35338-46	96906	117	18
MS35338-50	96906	90	25	MS3425-71	96906	22	20
MS35338-50	96906	100	12	MS35489-17	96906	22	111
MS35338-50	96906	100	15	MS35489-17	96906	109	30
MS35338-50	96906	109	25	MS35489-17	96906	110	62
MS35338-50	96906	115	36	MS35489-17	96906	115	45
MS35338-51	96906	75	38	MS35489-7	96906	119	18
MS35338-51	96906	89	6	MS355338-48	96906	89	4
MS35338-51	96906	90	35	MS35645-2	96906	57	1
MS35338-51	96906	92	6	MS35649-262	96906	22	24
MS35338-51	96906	100	33	MS35649-282	96906	15	23
MS35338-51	96906	107	9	MS35691-1	96906	1	21
MS35338-55	96906	21	3	MS35691-1	96906	1	39
MS35338-7	96906	101	11	MS35691-1	96906	1	66

SECTION IV. NATIONAL STOCK NUMBER AND REFERENCE NUMBER INDEX

Reference Number	FSCM	Fig No	Item No	Reference Number	FSCM	Fig No	Item No
MS35691-1	96906	1	118	MS51957-8	96906	76	12
MS35691-1	96906	1	159	MS51963-63	96906	27	22
MS35691-5	96906	67	4	MS51963-63	96906	27	31
MS35692-62	96906	104	1	MS51963-68	96906	27	29
MS35751-69	96906	27	34	MS51967-11	96906	22	79
MS35756-20	96906	96	10	MS51967-11	96906	58	38
MS35756-20	96906	96	20	MS51967-11	96906	113	52
MS35782-4	96906	74	34	MS51967-14	96906	10	16
MS35823-6C	96906	30	23	MS51967-14	96906	22	45
MS35825-15C	96906	119	7	MS51967-14	96906	58	6
MS35842-10	96906	75	19	MS51967-14	96906	75	43
MS35842-11	96906	75	30	MS51967-14	96906	90	27
MS35842-12	96906	83	1	MS51967-14	96906	109	7
MS35842-14	96906	75	12	MS51967-14	96906	110	59
MS35842-14	96906	81	8	MS51967-14	96906	113	41
MS35842-15	96906	75	8	MS51967-2	96906	1	3
MS35842-15	96906	90	1	MS51967-2	96906	1	62
MS35842-16	96906	57	11	MS51967-2	96906	1	113
MS35842-16	96906	75	1	MS51967-2	96906	1	143
MS35842-16	96906	90	3	MS51967-2	96906	7	2
MS39326-8	96906	57	15	MS51967-2	96906	9	2
MS45904	96906	22	29A	MS51967-2	96906	10	2
MS45904-84	96906	109	8	MS51967-2	96906	11	81
MS51095-306L	96906	119	22	MS51967-2	96906	13	7
MS51095-374	96906	93	4	MS51967-2	96906	15	2
MS51500-B20	96906	75	5	MS51967-2	96906	17	30
MS51500B12	96906	58	47	MS51967-2	96906	22	21
MS51500B12	96906	81	42	MS51967-2	96906	57	4
MS51500B16Z	96906	80	25	MS51967-2	96906	57	51
MS51500B20Z	96906	80	1	MS51967-2	96906	58	33
MS51500B6-6	96906	81	13	MS51967-2	96906	75	21
MS51500B6-8	96906	81	36	MS51967-2	96906	80	30
MS51504B10S	96906	57	25	MS51967-2	96906	81	26
MS51504B12S	96906	57	29	MS51967-2	96906	83	3
MS51504B12S	96906	58	4	MS51967-2	96906	89	22
MS51504B12S	96906	58	26	MS51967-2	96906	90	10
MS51504B16Z	96906	80	13	MS51967-2	96906	108	11
MS51 504B6-6	96906	81	19	MS51967-2	96906	109	12
MS51508B16Z	96906	80	14	MS51967-2	96906	110	21
MS51846-115	96906	80	3	MS51967-2	96906	112	37
MS51846-58	96906	75	27	MS51967-2	96906	113	14
MS51846-84	96906	57	34	MS51967-2	96906	114	67
MS51859-5	96906	11	67	MS51967-2	96906	115	14
MS51872-9	96906	17	9	MS51967-2	96906	116	48
MS51887-13Z	96906	58	48	MS51967-2	96906	118	4
MS51922-1	96906	1	177	MS51967-2	96906	119	41
MS51922-1	96906	119	42	MS51967-20	96906	109	24
MS51952-7	96906	80	4	MS51967-20	96906	115	35
MS51953-109	96906	80	10	MS51967-23	96906	75	37

SECTION IV. NATIONAL STOCK NUMBER AND REFERENCE NUMBER INDEX

Reference Number	FSCM	Fig No	Item No	Reference Number	FSCM	Fig No	Item No
MS51967-23	96906	89	10	MS90725-112	96906	109	9
MS51967-23	96906	107	8	MS90725-114	96906	22	76
MS51967-35	96906	21	2	MS90725-114	96906	58	5
MS51967-5	96906	10	9	MS90725-114	96906	113	40
MS51967-5	96906	58	14	MS90725-115	96906	89	3
MS51967-5	96906	76	2	MS90725-115	96906	90	26
MS51967-5	96906	81	5	MS90725-116	96906	75	42
MS51967-5	96906	81	30	MS90725-12	96906	7	1
MS51967-5	96906	90	16	MS90725-12	96906	11	83
MS51967-5	96906	115	47	MS90725-122	96906	93	11
MS51967-8	96906	1	45	MS90725-128	96906	10	15
MS51967-8	96906	9	64	MS90725-128	96906	79	49
MS51967-8	96906	10	38	MS90725-159	96906	10	12
MS51967-8	96906	13	15	MS90725-159	96906	90	24
MS51967-8	96906	21	37	MS90725-160	96906	89	1
MS51967-8	96906	22	87	MS90725-164	96906	109	23
MS51967-8	96906	27	35	MS90725-17	96306	11	1
MS51967-8	96906	5i	36	MS90725-17	96906	109	11
MS51967-8	96906	58	28	MS90725-179	96906	90	34
MS51967-8	96906	80	16	MS90725-186	96906	75	39
MS51967-8	96906	108	8	MS90725-188	96906	89	5
MS51967-8	96906	109	20	MS90725-189	96906	75	36
MS51967-8	96906	110	24	MS90725-189	96906	107	7
MS51967-8	96906	113	33	MS90725-193	96906	89	15
MS51967-8	96906	115	17	MS90725-195	96906	89	9
MS51967-8	96906	119	29	MS90725-2	96906	117	9
MS51968-14	96906	93	14	MS90725-279	96906	21	1
MS51968-2	96906	114	70	MS90725-3	96906	13	6
MS51969-3	96906	22	7	MS90725-3	96906	22	116
MS51971-01	96906	21	14	MS90725-3	96906	110	8
MS51987-106	96906	27	27	MS90725-3	96906	113	8
MS521301 B225R	96906	75	14	MS90725-3	96906	115	1
MS521301 B225R	96906	75	15	MS90725-31	96906	81	4
MS521302B1	96906	81	9	MS90725-33	96906	115	46
MS521304B202R	96906	75	31	MS90725-34	96906	10	8
MS6997-77	96906	117	17	MS90725-34	96906	30	37
MS7830-080	96906	117	16	MS90725-34	96906	79	22
MS87006-63	96906	1	109	MS90725-34	96906	90	15
MS9021-116	96906	99	75	MS90725-36	96906	27	1
MS90725-1	96906	57	50	MS90725-36	96906	81	29
MS90725-10	96906	10	1	MS90725-38	96906	58	13
MS90725-10	96906	22	18	MS90725-38	96906	90	21
MS90725-10	96906	57	43	MS90725-5	96906	9	1
MS90725-10	96906	110	20	MS90725-5	96906	12	36
MS90725-10	96906	113	13	MS90725-5	96906	57	46
MS90725-110	96906	109	6	MS90725-5	96906	119	43
MS90725-111	96906	22	44	MS90725-55	96906	22	16
MS90725-111	96906	27	43	MS90725-57	96906	30	44
MS90725-111	96906	110	58	MS90725-57	96906	80	15



SECTION IV. NATIONAL STOCK NUMBER AND REFERENCE NUMBER INDEX

Reference Number	FSCM	Fig No	Item No	Reference Number	FSCM	Fig No	Item No
MS90725-58	96906	1	43	MS90725-64	96906	104	18
MS90725-58	96906	22	1	MS90725-65	96906	79	18
MS90725-58	96906	89	28	MS90725-65	96906	86	1
MS90725-58	96906	115	16	MS90725-65	96906	110	53
MS90725-58	96906	119	28	MS90725-66	96906	13	20
MS90725-59	96906	57	41	MS90725-66	96906	27	40
MS90725-6	96906	1	1	MS90725-66	96906	104	8
MS90725-6	96906	1	59	MS90725-67	96906	76	21
MS90725-6	96906	1	97	MS90725-67	96906	86	2
MS90725-6	96906	1	149	MS90725-68	96906	113	32
MS90725-5	96906	6	31	MS90725-69	96905	78	3
MS90725-6	96906	10	23	MS90725-7	96906	1	174
MS90725-6	96906	11	72	MS90725-7	96906	100	35
MS90725-6	96906	13	13	MS90725-70	96906	10	40
MS90725-6	96906	17	29	MS90725-71	96906	78	1
MS90725-6	96906	57	3	MS90725-8	96906	11	81
MS90725-6	96906	58	32	MS90725-8	96906	22	4
MS90725-6	96906	61	1	MS90725-8	96906	22	52
MS90725-6	96906	75	20	MS90725-8	96906	27	36
MS90725-6	96906	80	45	MS90725-8	96906	73	1
MS90725-6	96906	81	25	MS90725-8	96906	80	29
MS90725-6	96906	89	20	MS90725-8	96906	115	13
MS90725-6	96906	90	9	MS90725-8	96906	119	19
MS90725-6	96906	108	4	MS90725-84	96906	90	18
MS90725-6	96906	110	29	MS90725-86	96906	22	78
MS90725-6	96906	113	11	MS90725-9	96906	83	2
MS90725-6	96906	118	1	MS90725-91	86906	58	37
MS90725-60	96906	1	169	MS90725-98	96906	101	14
MS90725-60	96906	13	21	MS90726-64	96906	93	10
MS90725-60	96906	22	86	MS90726-64	66906	102	30
MS90725-60	96906	27	7	MS90728-116	96906	21	16
MS90725-60	96906	72	11	MS90728-34	96906	76	1
MS90725-60	96906	76	11	MS90728-63	96906	88	24
MS90725-60	96906	107	4	MS90728-64	96906	72	14
MS90725-60	96906	110	23	MS90908-1	96906	57	2
MS90725-60	96906	113	19	MS9352-21	96906	114	68
MS90725-61	96906	108	7	MV832 STYLE	88416	113	28
MS90725-61	96906	109	19	292B048-G20			
MS90725-61	96906	110	32	M23053/4-202-0	81349	31	7
MS90725-62	96906	9	63	M23053/4-202-0	81349	31	23
MS90725-62	96906	10	36	M23053/4-202-0	81349	31	39
MS90725-62	96906	76	14	M23053/4-202-0	81349	31	55
MS90725-62	96906	87	1	M23053/4-206-0	81349	31	8
MS90725-63	96906	57	35	M23053/4-206-0	81349	31	24
MS90725-64	96906	13	30	M23053/4-206-0	81349	31	40
MS90725-64	96906	58	27	M23053/4-206-0	81349	31	56
MS90725-64	96906	72	14	M23053/5-104-0	81349	34	8
MS90725-64	96906	74	63	M23053/5-104-0	81349	52	9
MS90725-64	96906	86	3	M23053/5-105-0	81349	34	7

SECTION IV. NATIONAL STOCK NUMBER AND REFERENCE NUMBER INDEX

Reference Number	FSCM	Fig No	Item No	Reference Number	FSCM	Fig No	Item No
M23053/5-107-0	81349	38	10	M5086/2-12-9	81349	43	8
M23053/5-109-0	81349	38	21	M5086/2-12-9	81349	44	5
M23053/5-110-0	81349	14	38	M5086/2-12-9	81349	46	10
M23053/5-110-0	81349	38	20	M5086/2-12-9	81349	47	8
M23053/5-111-0	81349	14	5	M5086/2-12-9	81349	48	7
M23053/5-111-0	81349	14	20	M5086/2-12-9	81349	49	4
M23053/5-111-0	81349	14	25	M5086/2-12-9	81349	50	5
M23053/5-111-0	81349	14	33	M5086/2-12-9	81349	51	4
M23053/5-111-2	81349	14	4	M5086/2-12-9	81349	52	4
M23053/5-111-2	81349	14	10	M5086/2-12-9	81349	53	4
M23053/5-111-2	81349	14	15	M5086/2-12-9	81349	54	4
M23053/5-111-2	81349	14	29	M5086/2-12-9	81349	56	5
M2424/6-C602H	81349	6	10	M5086/2-16-9	81349	19	3
M24243/6-C602H	81349	11	29	M5086/2-16-9	96906	20	2
M24243/6-C602H	81349	13	11	M5086/2-16-9	81349	22	29
M24243/6-C602H	81349	22	11	M5086/2-16-9	81349	33	6
M24243/6-C602H	81349	30	33	M5086/2-16-9	81349	33	7
M24243/6-C602H	81349	57	9	M5086/2-16-9	81349	34	2
M24243/6-C602H	81349	109	1	M5086/2-16-9	81349	35	4
M24243/6-C602H	81349	110	55	M5086/2-16-9	81349	36	2
M24243/6-C602H	81349	112	1	M5086/2-16-9	81349	37	5
M24243/6-C602H	81349	114	4	M5086/2-16-9	81349	39	6
M24243/6-C602H	81349	115	50	M5086/2-16-9	81349	40	7
M24243/6-C602H	81349	116	11	M5086/2-16-9	81349	42	8
M24243/6-C602H	81349	117	1	M5086/2-16-9	81349	43	6
M24243/6-C602H	81349	119	33	M5086/2-16-9	81349	44	4
M24243/6-C602H	81349	120	5	M5086/2-16-9	81349	45	3
M25036-108	96906	42	4	M5086/2-16	81349	46	9
M5002-C11JJ-034	71483	30	18	M5086/2-16-9	81349	47	7
M5086/2-02-9	81349	14	39	M5086/2-16-9	81349	48	8
M5086/2-04-9	81349	14	6	M5086/2-16-9	81349	49	3
M5086/2-04-9	81349	14	11	M5086/2-16-9	81349	51	3
M5086/2-04-9	81349	14	16	M5086/2-16-9	81349	52	3
M5086/2-04-9	81349	14	21	M5086/2-16-9	81349	53	3
M5086/2-04-9	81349	14	26	M5086/2-16-9	81349	55	2
M5086/2-04-9	81349	14	30	M5086/2-16-9	81349	56	4
M5086/2-04-9	81349	14	34	M5086/2-16-9	81349	108	22
M5086/2-10-9	81349	33	8	M5086/2-16-9	81349	122	5
M5086/2-10-9	81349	42	7	M5086/2-18-9	81349	43	5
M5087/2-10-9	81349	43	7	M5086/2-2-9	81349	38	16
M5086/2-12-9	81349	31	9	M5086/2-6-9	81349	38	17
M5086/2-12-9	81349	31	25	M511969361	02989	111	13
M5086/2-12-9	81349	31	41	M5757/23-003	81349	22	57
M5086/2-12-9	81349	31	57	M5757/23-003	81349	22	67
M5086/2-12-9	81349	35	5	M641/6-1	81349	114	41
M5086/2-12-9	81349	37	4	M641/6-1	81349	120	44
M5086/2-12-9	81349	39	5	NAMEPLATE	92731	15	9
M5086/2-12-9	81349	40	8	NAS1201C10B13B	80205	6	24
M5086/2-12-9	81349	42	6	NAS1411A020B030	80205	57	48

SECTION IV. NATIONAL STOCK NUMBER AND REFERENCE NUMBER INDEX

Reference Number	FSCM	Fig No	Item No	Reference Number	FSCM	Fig No	Item No
NAS1411A020B030	80205	80	6	P-15121-36	45722	117	4
NAS1455-2-56	80205	108	21	P-15121-37	45722	6	4
NAS1455-50-10C	80205	1	111	P-15121-37	45722	17	24
NAS1455-8-11	80205	57	59	P-15121-37	45722	31	2
NBRA2412	12670	108	3	P-15121-37	45722	31	18
NG080110VACD	7523	112	34	P-15121-37	45722	31	34
NO. 13	04963	32	3	P-15121-37	45722	31	50
NP0001	05472	59	29	P-15121-37	45722	115	65
NR153457	02989	111	12	P-15121-37	45722	119	10
N22P21012B6	02989	111	1	P-15121-38	45722	22	59
N245P21B6	02989	111	2	P-15121-38	45722	30	24
N245P23B6	02989	111	6	P-15121-39	45722	22	41
N402P41B6	02989	111	4	P-15121-39	45722	110	12
N405P41B6	02989	111	3	P-15121-39	45722	115	8
N40542B6	02989	111	7	P-15121-41	45722	115	7
N530P403B6	02989	111	11	P-15121-49	45722	11	67
O-E-915TY1CL2SZ10	80244	10	7	P-15121-49	45722	13	27
OL6623EP	95408	81	3	P-15121-50	45722	1	10
OT-18, 250 V	71424	15	17	P-15121-50	45722	1	28
OT-35, 250 V	71424	15	19	P-15121-50	45722	1	48
OT5	53872	110	48	P-15121-50	45722	1	52
P-15-C1-30	92731	15	20	P-15121-50	45722	1	98
P-15-C4-60	92731	15	18	P-15121-50	45722	1	151
P-15121-18	45722	7	6	P-15121-50	45722	17	21
P-15121-18	45722	119	4	P-15121-50	45722	18	1
P-15121-20	45722	15	33	P-15121-50	45722	22	49
P-15121-20	45722	30	13	P-15121-50	45722	58	9
P-15121-21	45722	15	38	P-15121-50	45722	110	34
P-15121-22	45722	22	35	P-15121-51	45722	119	24
P-15121-22	45722	22	70	P-15121-52	45722	18	2
P-15121-22	45722	22	120	P-15121-52	45722	30	1
P-15121-22	45722	30	9	P-15121-54	45722	89	17
P-15121-22	45722	112	8	P-15121-64	45722	22	109
P-15121-22	45722	115	43	P-15121-65	45722	115	41
P-15121-24	45722	6	1	P-15121-7	45722	113	35
P-15121-25	45722	22	38	P-15121-7	45722	115	60
P-15121-26	45722	30	7	P-15121-81	45722	1	18
P-15121-33	45722	30	21	P-15121-81	45722	1	36
P-15121-34	45722	1	85	P-15121-81	45722	1	63
P-15121-35	45722	1	88	P-15121-81	45722	1	115
P-15121-35	45722	17	35	P-15121-81	45722	1	156
P-15121-35	45722	22	93	P-15121-82	45722	113	27
P-15121-35	45722	30	11	P-2755-2	95812	31	16
P-15121-35	45722	108	1	P-2755-2	95812	31	32
P-15121-35	45722	110	1	P-2755-2	95812	31	48
P-15121-35	45722	113	1	P-2755-2	95812	31	64
P-15121-35	45722	115	4	P-43	92731	15	25
P-15121-35	45722	119	1	PBLB	88416	112	20
P-15121-36	45722	110	46	PB1A	88416	112	16

SECTION IV. NATIONAL STOCK NUMBER AND REFERENCE NUMBER INDEX

Reference Number	FSCM	Fig No	Item No	Reference Number	FSCM	Fig No	Item No
PB1A	88416	112	19	P12-6530	18265	90	7
PB1A	88416	114	21	P12-8491	18265	90	64
PB1A	88416	116	37	P15121-50	45722	12	18'
PB1A	88416	120	28	P16R-AP120-2R1	92731	15	26
PB1A	88416	120	33	P17-200-040B1	92731	15	29
PB1A	88416	120	39	P17D-022Z-A4	92731	15	40
PB1AAH	88416	112	12	P17H-200-001A2	92731	15	37
PB1AAH	88416	112	15	P2D-400-0.10T1	92731	15	27
PB1AAH	88416	114	20	P20P-N5003-A6S	92731	15	36
PB1AAH	88416	120	38	P23-M24A-2P1	92731	15	11
PB1AAHA	88416	112	18	P27-0543	18265	107	1
PB1AAHA	88416	120	27	P27-2202MOD	18265	107	6
PB1AAR	88416	116	36	P3-2-A03H	92731	15	42
PB1AAR	88416	120	32	P3-2-C01H	92731	15	41
PB1B	88416	112	13	P6M-100E-35V	92731	15	15
PB1B	88416	120	29	P6M-75D-175C	92731	15	16
PC13030 TYPE W/3	95812	31	89	P71A12505K05	02013	10	53
PF-34A4	24561	113	25	P8-C1-B18	92731	15	17
P01-7804	18265	90	56	P8-C2-B35	92731	15	19
PRD5AY0120V	77342	22	112	P9C-1D1T-C01	92731	15	34
PR-40PF500	96983	10	21	QA1-XXX	61112	73	31
PT3-45242FW20	59138	110	30	QA1-5-TC	61112	73	29
P01-7804	18265	90	56	QS 1189	61112	73	3
P1DA-E30-A1S	92731	15	10	QS-1105-10	61112	73	14
P1DV-E35-A3S	92731	15	12	QS-1106-10	61112	73	10 0
P10-0808	18265	90	55	QS-1107-10	61112	73	12
P10-5536	18265	90	5	QS-1110	61112	73	19
P10-5611	18265	90	8	QS-1119-1	61112	73	15
P10-5738	18265	90	42	QS-1143-10	61112	73	11
P10-5740	18265	90	41	QS-1146-1	61112	73	20
P10-7375	18265	90	59	QS-1159-1	61112	73	17
P10-7915	18265	90	48	QS-1163	61112	73	18
P10-9107	18265	90	43	QS-1181	61112	73	16
P11-2789	18265	90	57	QS-1190-2	61112	17	13
P11-5063	18265	90	47	QS4-6TC	61112	73	9
P11-5069	18265	90	46	RA20NASD502A	81349	114	35
P11-5070	18265	90	45	RA20NASD502A	81349	120	16
P11-5098	18265	90	50	RBX00-2277	18265	90	37
P11-5133	18265	90	54	RCR20G103JS	81349	29	24
P11-6175	18265	90	40	RCR20G472JS	81349	29	30
P11-7791	18265	90	49	RCR42G273JS	81349	29	44
P11-9615	18265	90	58	RC07GF273K	81349	114	18
PI-9619	18265	90	63	RER60F3011R	81349	114	65
P11-9637	18265	90	51	RER60F3011R	81349	120	61
P11-9971	18265	90	52	RIVET	92731	15	8
P12-1320	18265	90	61	RL-2955	10009	1	17
P12-1321	18265	90	62	RL-2955	10009	1	35
P12-2067	18265	90	53	RL-2955	10009	1	56
P12-2971	18265	90	60	RL-2955	10009	1	72

SECTION IV. NATIONAL STOCK NUMBER AND REFERENCE NUMBER INDEX

Reference Number	FSCM	Fig No	Item No	Reference Number	FSCM	Fig No	Item No
RL-2955	10009	1	101	SN60WRMAP2	81348	46	12
RL-2955	10009	1	146	SN60W4MAP2	81348	52	6
RM1A	96309	3	17	SP 1/2		112	35
RM13A	96309	2	17	SP 1/2		114	74
RM13A	96309	3	15	SP 1/2		116	54
RM13A	96309	4	17	SP-2BB-39-30-FA	85814	17	7
RM13A	96309	5	15	SP-6004	15434	79	52
RM46A	96309	2	18	SP5005A01	05472	59	20
RM46A	96309	3	16	SRG20-0053	18265	90	39
RM46A	96309	4	18	SSC1201A	90403	22	34
RM46A	96309	5	16	ST-1010	15434	123	1
RM6A	96309	3	13	ST-1012	15434	123	2
RM70A	96309	2	15	ST-1093	15434	123	3
RM70A	96309	4	15	ST-1116	15434	123	4
RM70A	96309	5	13	ST-1122	15434	123	6
RM84A	96309	2	19	ST-1134	15434	123	7
RM84A	96309	4	19	ST-1166	15434	123	8
RM84A	96309	5	17	ST-1168	15434	123	9
RNX00-4816	18265	90	44	ST-1177	15434	123	10
RP101SD501KK	81349	114	33	ST-1196	15434	123	11
RP101SD501KK	81349	120	23	ST-1228	15434	123	13
RP101UB501KK	81349	113	38	ST-1231	15434	123	14
RP723A	73905	26	54	ST-1241	15434	123	15
RS1000A01	05472	59	19	ST-1249	15434	123	16
RS4000A01	05472	59	13	ST-1252	15434	123	17
RS8	73631	22	39	ST-1257	15434	123	18
S-102	15434	79	22	ST-1257-36	15434	123	19
S-112	15434	72	11	ST-1257-37	15434	123	20
S-112	15434	96	1	ST-1257-38	15434	123	21
S-112	15434	96	6	ST-1264	15434	123	22
S-112	15434	96	16	ST-1265	15434	123	23
S-1209-1	15434	123	12	ST-1267	15434	123	24
S-150A	15434	100	32	ST-1268	15434	123	25
S-2268	15434	101	40	ST-1284	15434	123	28
S-248	15434	67	31	ST-1285	15434	123	29
S-251	15434	67	4	ST-1288	15434	123	30
S-306	15434	100	22	ST-1298	15434	123	5
S-604	15434	77	2	ST-1305	15434	123	31
S-604	15434	106	2	ST-1309	15434	123	32
SA-2485-3DOB	78388	17	6	ST-1310	15434	123	33
SCOTCH A-2	04963	32	8	ST-1313	15434	123	34
SCOTCH 130C	04963	32	7	ST-1319	15434	123	36
SCOTCH 33	04963	32	6	ST-1323	15434	123	37
SCOTCH 70	04963	32	5	ST-1325	15434	123	38
SN60RPMAP-2	81348	122	6	ST-1326	15434	123	39
SN60WRMAP2	81348	20	6	ST-1331	15434	123	40
SN60WRMAP2	81348	33	9	ST-257	15434	123	41
SN60WRMAP2	91348	34	4	ST-2727	92219	36	5
SN60WRMAP2	81348	37	6	ST-2727	92219	46	8

SECTION IV. NATIONAL STOCK NUMBER AND REFERENCE NUMBER INDEX

Reference Number	FSCM	Fig No	Item No	Reference Number	FSCM	Fig No	Item No
ST-2727	92219	54	8	S137	15434	93	1
ST-302	15434	123	42	S137	15434	104	8
ST-386	15434	123	43	S140	15434	63	4
ST-419	15434	123	44	S141	15434	78	3
ST-448-6	15434	123	45	S145	15434	101	11
ST-490	15434	123	46	S149A	15434	104	52
ST-547	15434	123	47	S152B	15434	85	38
ST-561	15434	123	48	S156B	15434	102	42
ST-647	15434	123	49	S16052	15434	66	5
ST-669	15434	123	50	S16054	15434	74	40
ST-684	15434	123	51	S16069	15434	74	38
ST-685	15434	123	52	S162A	15434	74	7
ST-685-4	15434	123	53	S162A	15434	101	18
ST-861	15434	123	54	S16206	15434	67	7
ST-876	15434	123	55	S16240	15434	68	21
ST-995	15434	123	35	S16240	15434	77	5
STYLE 3-81901	88416	114	58	S163	15434	78	1
SYN671	01843	113	30	S165	15434	93	10
S1-58709 5KV NO. 00	24457	38	14	S165	15434	102	30
S1-58709 5KV NO. 6	24457	38	15	S167A	15434	100	35
S1F-12A0-1101	92731	15	31	S169A	15434	93	4
S103D	15434	74	48	S170C	15434	63	18
S103D	15434	77	1	S174B	15434	88	24
S103D	15434	85	3	S174C	15434	63	27
S103D	15434	85	10	S181	15434	100	11
S103D	15434	87	3	S181B	15434	93	3
S103D	15434	88	4	S197	15434	88	20
S103D	15434	92	1	S2C-47A-A14	92731	15	30
S103D	15434	95	22	S205	15434	85	28
S103D	15434	104	1	S212	15434	93	14
S104	15434	85	11	S215A	15434	17	15
S104	15434	88	2	S2268	15434	79	47
S105	15434	99	31	S2286	15434	67	1
S109	15434	88	1	S2286	15434	99	35
S110	15434	66	8	S249	15434	79	28
S110	15434	79	37	S251	15434	71	4
S112	15434	74	59	S302	15434	96	10
S112	15434	102	37	S302	15434	96	20
S112	15434	104	13	S316	15434	65	8
S113	15434	88	11	S600	15434	70	3
S114	15434	102	38	S600	15434	100	36
Si15	15434	100	5	S600	15434	102	43
S117	15434	88	26	S602	15434	74	62
S120	15434	79	18	S602	15434	84	8
S121B	15434	88	15	S602	15434	85	29
S126	15434	95	23	S602	15434	93	2
S127	15434	101	14	S602	15434	95	8
S1326	15434	91	9	S602	15434	95	25
S137	15434	86	1	S602	15434	96	3

Section IV. NATIONAL STOCK NUMBER AND REFERENCE NUMBER INDEX

Reference Number	FSCM	Fig No	Item No	Reference Number	FSCM	Fig No	Item No
S602	15434	104	28	S640	15434	79	29
S602	15434	104	35	S692	15434	17	16
S602	15434	104	47	S907A	15434	74	51
S602	15434	104	54	S920	15434	105	27
S603	15434	79	2	S923E	15434	104	15
S603	15434	85	39	S962E	15434	74	34
S603	15434	100	12	S965E	15434	65	12
S603	15434	100	15	S965E	15434	72	28
S604	15434	72	12	S965E	15434	72	31
S604	15434	72	22	TA612884	84971	73	22
S604	15434	74	26	TA724SS-10	84971	114	69
S604	15434	74	49	TA724SS-10	84971	116	51
S604	15434	74	60	TA724SS-16	84971	112	41
S604	15434	78	2	TA724SS-2	84971	75	23
S604	15434	79	19	TA724SS-22	84971	83	5
S604	15434	84	2	TA724SS-26	84971	9	55
S604	15434	85	4	TA724SS-28	84971	9	67
S604	15434	85	30	TA724SS-4	84971	112	38
S604	15434	87	2	TA724SS-4	84971	114	73
S604	15434	87	4	TA724SS-4	84971	116	52
S604	15434	92	2	TA724SS-6	84971	112	39
S604	15434	93	5	TA724SS-6	84971	114	72
S604	15434	95	24	TA724SS-6	84971	116	50
S604	15434	96	2	TA724SS-7	84971	112	40
S604	15434	99	64	TA724SS-9	84971	114	71
S604	15434	101	28	TC-150-245M-AN	85814	17	11
S604	15434	102	39	TC-152-208M/217M-4AN	85814	17	2
S604	15434	104	2	THQE2115WL	28432	22	115
S604	15434	104	27	TL-3-F3	92731	15	39
S604	15434	104	34	TQD22100WL	24457	117	13
S604	15434	104	46	TQD32Y225LL	28432	22	125
S604	15434	104	53	TR-102	86658	76	9
S605	15434	66	9	TS33-016	91265	100	19
S605	15434	101	11	TY46MF4	59730	31	73
S606	15434	63	10	TYPE EF	70510	9	27
S608	15434	104	22	TYPE EF	24457	9	29
S610	15434	63	5	TYPE EF	24457	9	31
S610	15434	72	34	TYPE EF	24457	9	32
S610	15434	74	6	TYPE EF	70510	9	36
S610	15434	74	23	TYPE EF	24457	9	41
S610	15434	79	35	T18A95	70210	102	1
S610	15434	99	72	T50-M	03743	9	25
S610	15434	100	2	VB8-1FALL-80	05574	22	68
S610	15434	101	15	VB81	05574	22	56
S610	15434	104	19	10A11-80000300-1147			
S611	15434	92	6	VC-841	88416	113	39
S611	15434	100	33	VC-841	88416	119	31
S626	15434	66	10	VSN-1037	16022	110	31
S626	15434	102	31	VX100DG	08176	30	4

Section IV. NATIONAL STOCK NUMBER AND REFERENCE NUMBER INDEX

Reference Number	FSCM	Fig No	Item No	Reference Number	FSCM	Fig No	Item No
V1131	82789	31	74	02810	97520	29	43
V1209	82789	31	69	02868	97520	29	23
V53577791	02989	111	9	02870	97520	29	46
WB-10	80357	11	8	02872	97520	29	21
WB-10	80357	11	15	02885	97520	29	28
WB-10	80351	11	20	02988	97520	29	42
WB-10	80357	11	27	02994	97520	29	47
WB-10	80357	11	34	03002	97520	29	22
WB-10	80357	11	41	03003	97520	29	24
WB-10	80357	11	48	0309 MODEL J	44655	110	50
WB-10	80357	11	54	03272	97520	29	45
WB-10	80357	11	56	03274	97520	29	20
WB-10	80357	11	63	03323	97520	29	26
WB-10	80357	11	76	03603	97520	28	13
WCS596/41-2	81348	30	12	03993	97520	28	15
WMF-6P1	14655	114	22	04189	97520	29	1
WS896-2-098	81348	30	10	04773	97520	29	10
XL31K5-21/2A2-6070V	24561	113	26	04876	97520	29	5
XS8032	15434	107	14	04881	97520	28	16
XY1032A02	05472	59	16	04895	97520	29	4
YA1C-2N	09922	31	11	04896	97520	29	9
YA1C-2N	09922	31	27	04898	97520	29	6
YA1 C-2N	09922	31	43	04899	97520	29	3
YA1C-2N	09922	31	59	04921	97520	29	19
YB1900-1-S	80855	81	49	04924	97520	29	17
ZB-1187M.1	76385	119	21	04925	97520	29	11
ZX2A224J	12406	29	4	04933	97520	29	48
ZZ-H-428DTY2GRBCL2	81349	57	12	04938	97520	29	51
ZZH438TY2GRBCL151NID	81348	75	24	04940	97520	29	49
O-B	87929	9	9	04987	97520	29	2
013A0100-6284	56661	76	28	05002	97520	29	14
013A0100-6293	56661	76	29	05003	97520	29	13
016B0104-1390	56661	76	19	05004	97520	29	8
016B0108-0191	56661	76	18	06194	97520	29	16
0188-16-16	93061	83	6	062G10	75346	112	66
022-01-109	81992	31	88	06731	97520	29	29
022-16-014	81992	31	15	06964	97520	29	44
022-16-014	81992	31	31	07114	97520	29	27
022-16-104	81992	31	47	07115	97520	28	10
822-16-104	81992	31	63	07120	97520	29	15
025B0105-1618	56661	76	26	07156	97520	28	12
02703	97520	29	31	07285	97520	29	50
02774	97520	29	36	07287	97520	29	18
02775	97520	29	34	07291	97520	28	14
02785	97520	29	25	07293	97520	28	11
02978	97520	29	30	07295	97520	28	9
02799	97520	29	33	07305	97520	28	8
02805	97522	29	35	07497	97520	29	12
02807	97520	29	32	08494	97520	29	7



Section IV. NATIONAL STOCK NUMBER AND REFERENCE NUMBER INDEX

Reference Number	FSCM	Fig No	Item No	Reference Number	FSCM	Fig No	Item No
09096	97520	29	38	102827	15434	100	19
09097	97520	29	41	102978	15434	99	8
09098	97520	29	40	102978	15434	101	30
09099	97520	29	39	102979	15434	101	25
09100	97520	29	37	103009	15434	74	5
1 1/4-11-100TT	01029	80	2	103009	15434	74	22
1-66482 TYPE KX-241	88416	114	60	103009	15434	101	27
1-66967	88416	120	49	103023	15434	99	71
1-66967 TYPE KX-241	88416	114	55	103089	15434	63	11
1-68244 TYPE KA-241	88416	114	54	103266	15434	91	10
1-68248 TYPE K1-241	31048	114	56	10504-030	05430	61	12
1A168L	96309	2	21	10505-031	05430	61	5
1A168L	96309	3	19	10520-035	05430	61	7
1A168L	96309	4	21	105375	15434	67	10
1A168L	96309	5	19	10543-031	05430	61	4
1A168R	96309	2	20	10546-033	05430	61	9
1A168R	96309	3	18	10565-030	05430	61	8
1A168R	96309	4	20	10597-030	05430	61	11
1A168R	96309	5	18	106069	15434	72	33
1A472	96309	5	2	106069	15434	99	30
1F301-0213-A	92731	15	22	106069	15434	100	1
1F302-03012-A	92731	15	28	106069	15434	105	1
1N4722	13327	22	69	106069	15434	105	24
1N4722	13327	119	13	10640	44408	82	
1P50X	95408	80	37	1070784	12204	83	7
IP50X/KS1012EP-NW	95408	80	36	107440	15434	102	51
10-1/2 AEOG-S	93061	81	41	107948	15434	88	29
10S6DC-250V	08805	114	50	107981	15434	84	5
10S6DC-250V	08805	120	19	108384	15434	67	36
100099	15434	70	6	108602	15434	93	11
100129	15434	69	3	1087	96309	2	12
100193	15434	67	17	1087	96309	3	11
100217	15434	69	15	1087	96309	4	12
100478	15434	67	44	1087	96309	5	4
1014-1 TYPE DB-14	97424	114	57	108707	15434	72	14
1014-1 TYPE DB-14	97424	120	51	108707	15434	74	63
1014-2	24493	114	53	108707	15434	86	3
1014-2	97424	120	47	108707	15434	104	18
1014-3 TYPE DB-14	94724	114	59	108722	15434	102	28
1014-3 TYPE DB-14	97424	120	52	108767	15434	105	4
101841	15434	67	24	109319	15434	88	21
101842	15434	67	25	109319	15434	88	25
101843	15434	67	26	109594	15434	103	2
101921	15434	67	14	109686	15434	71	18
1020	96309	2	22	109918	15434	67	6
1020	96309	3	20	109918	15434	71	5
1020	96309	4	22	110N12D	96881	91	19
1020	96309	5	20	110011	15434	99	57
102020	15434	101	17	110266	15434	101	16

Section IV. NATIONAL STOCK NUMBER AND REFERENCE NUMBER INDEX

Reference Number	FSCM	Fig No	Item No	Reference Number	FSCM	Fig No	Item No
110855	15434	69	8	135783	15434	105	2
1109494MOD	16764	16		135783	15434	105	9
111445	15434	10	2	135783	15434	105	25
1115559	16764	16	13	137770	15434	91	7
112-1750	59138	113	49	1382	96309	2	3
112408	15434	71	3	1382	96309	3	3
113244	15434	66	35	1382	96309	4	3
114504	15434	88	44	1382	96309	5	3
114504	15434	91	28	1390	96309	2	10
116391	15434	65	11	1390	96309	3	9
11692	44408	81	28	1390	96309	4	10
1172	96309	2	4	1390	06309	5	8
1172	96309	3	4	139473	15434	86	7
1172	96309	4	4	13990	15434	99	27
118226	15434	63	9	139988	15434	70	8
118227	15434	67	30	140096	50999	73	21
119364	15434	69	13	141	59730	15	5
12-8-140137C	81343	81	48	141	59730	58	54
1201	74545	30	36	141625	15434	68	6
1203	74545	30	10	142427	15434	102	29
121AV52D1A	03497	22	31	143626	77662	23	25
121AV52D1A	03497	25		143817	15434	66	24
1234	96309	2	2	144178	15434	66	22
1234	96309	3	2	144179	15434	66	23
1234	96309	4	2	144195	15434	68	8
1234	96309	5	10	144302	15434	67	21
124507	15434	100	30	1445	96309	2	1
125HB-8-8	93061	75	29	1445	96309	3	1
12511G MODEL H5030	71483	108	14	1445	96309	4	1
127001	95408	80	40	145504	15434	63	39
127018	15434	72	15	145504	15434	64	3
127316	15434	101	39	145505	15434	64	4
127362	15434	85	32	145581	15434	79	44
127632	15434	99	65	145586	15434	79	6
127454	15434	79	38	145600	15434	101	23
128807	15434	63	38	146437	15434	66	27
129510	15434	65	1	146483	15434	63	42
130083	15434	74	4	147389	15434	94	1
130083	15434	96	12	148566	15434	104	30
130083	15434	96	22	148582	15434	99	21
131026	15434	72	4	149134	15434	88	12
131140	13426	110	22	150/RS-130V	24457	30	6
131584	15434	98	32	1500-206-393	79136	21	28
131584	15434	100	27	151355	15434	88	16
132770	15434	101	34	151900	15434	70	5
135169	15434	66	33	152364	15434	85	22
135332	15434	86	8	152364	15434	99	41
135783	15434	65	17	153336	15434	70	11
135783	15434	101	19	1533386	15434	70	10

Section IV. NATIONAL STOCK NUMBER AND REFERENCE NUMBER INDEX

Reference Number	FSCM	Fig No	Item No	Reference Number	FSCM	Fig No	Item No
153346	15434	70	2	176-771-001	77662	24	12
153581	15434	79	1	176307	15434	99	28
156545	15434	91	25	177-874-001	77662	23	29
158-929	04845	58		177297	15434	62	10
158250	15434	100	14	177299	15434	62	11
158826	15434	65	3	177299	15434	62	12
159-759-001	77662	23	10	178-811-001	77662	23	27
16-16-140137B	81343	80	23	179332	15434	62	13
16-16-16 130438B	81343	80	24	180261	15434	99	10
16-8-140140 C	81343	80	34	1810DB-6X	25248	22	94
16SB1DB225SUM32Y	03497	26	47	181466	15434	63	19
160514	15434	70	9	181466	15434	63	24
162426	15434	66	44	181466	15434	63	28
163-123-001	77662	24	26	181466	15434	68	2
163733	15434	67	29	181466	15434	69	4
163826	15434	66	40	184-057-001	77662	23	17
163944	15434	66	21	184-7807	16764	16	49
165005	15434	102	50	1850A79	78500	74	51
165006	15434	62	1	1851632	16764	16	41
165006	15434	74	46	1852888	1674	16	48
167157	15434	62	15	185747	15434	79	14
168306	15434	93	15	185804	15434	79	34
169834	15434	100	18	1861785	16764	16	50
170664	15434	65	2	1861791	16764	16	42
171785	15434	85	31	186780	15434	78	8
172049	15434	69	18	1872-1 E	02329	22	17
17224	03670	10	43	1894635	16764	16	24
173086	15434	62	14	1894637	16764	16	32
173368	15434	85	41	1894638	16764	16	45
174299	15434	62	8	1894642	16764	16	16
175-772-001	77662	24	11	1894643	16764	16	14
175-782-001	77662	24	2	189800	15434	68	19
175-799-001	77662	24	18	190397	15434	65	20
175-800-004	77662	24	7	1906989	16764	16	48
175-800-005	77662	24	8	190876	15434	63	36
175-800-006	77662	24	16	1911644	16764	16	33
175830	15434	99	12	1914647	16764	16	40
175865	15434	69	14	1914869	16764	16	27
176-352-001	77662	23	26	1914873	16764	16	60
176-355-001	77662	23	2	191772	15434	72	21
176-357-401	77662	24	17	191772	15434	99	63
176-362-501	77662	23	21	191772	15434	99	67
176-362-501	77662	24		1918047	16764	16	34
176-374-002	77662	24	24	1922457	16764	16	54
176-375-001	77662	24	3	192328	77662	23	11
176-388-003	77662	24	22	192332	77662	23	22
176-388-004	77662	24	23	192524	77662	23	3
176-389-002	77662	24	21	192590	77662	23	19
176-393-001	77662	24	27	1930611	16764	16	3

Section IV. NATIONAL STOCK NUMBER AND REFERENCE NUMBER INDEX

Reference Number	FSCM	Fig No	Item No	Reference Number	FSCM	Fig No	Item No
1934477	16764	16	58	1990269	16764	16	
1936466	16764	16	36	199919	15434	74	25
193734	15434	64	1	199919	15434	85	33
193736	15434	62	17	199919	15434	104	33
194037	15434	93	20	199919	15434	104	48
194265	77662	23	8	2-2130339B	81343	90	38
1945356	16764	16	1	2E453	25795	115	44
1945476	16764	16	26	2KVS33-8A-8BS	51589	21	83
1945484	16764	16	15	2N2647	80131	29	17
1945840	16764	16	63	2X568-1/2 INCH	96906	27	30
1945848	16764	16	43	20-040X	25248	22	98
1945849	16764	16	51	20-050X	25248	22	99
1945853	16764	16	61	20-16-070102-B	81343	75	7
1945860	16764	16	35	20-16-070102-C	81343	80	5
1945862	16764	16	53	20-704	57661	76	10
1948519	16764	16	11	20C253	77342	22	118
1948520	16764	16	9	20R1CLC	81343	75	25
1948521	16764	16	8	20000-033	05430	61	13
1948522	16764	16	12	2004-032	05430	61	6
1948526	16764	16	7	200845	15434	105	13
1948529	16764	16	17	200845	15434	105	22
1948536	16764	16	19	200861	15434	85	40
1948537	16764	16	20	200998	15434	63	16
1949619	16764	16	18	201-663-001	77662	24	28
1950561	16764	16	62	201-663-002	77662	24	29
1953237	16764	16	52	201007	15434	63	40
1955989	16764	16	56	201008	15434	66	36
195755	15434	67	5	201008	95408	80	49
1957846	16764	16	21	201010	15434	66	32
1964402	16764	16	31	201048	15434	102	40
1964516	16764	16	46	2014	96309	2	16
1964857	16764	16	2	2014	96309	3	14
1965472	16764	16	55	2014	96309	4	16
1968396	16764	16	57	2014	96309	5	14
1968998	16764	16	47	201745	15434	66	37
1968998	16764	16	59	201806	15434	69	12
197032	15434	103	1	201989	15434	102	33
1976884	16764	16	25	202008	95408	80	47
1978754	16764	16	23	202681	15434	68	11
1978754	16764	16	30	202682	15434	67	28
1978756	16764	16	22	202852	15434	102	22
1978756	16764	16	29	202853	15434	102	13
1978756	16764	16	44	202855	15434	102	12
1979451	16764	16	37	202856	15434	102	10
1979598	16764	16	28	202859	15434	102	14
1979600	16764	16	4	202860	15434	102	20
1979870	16764	16	28	202868	15434	102	5
1984974	16764	16	51	202872	15434	102	4
1984979	16764	16	50	202897	15434	70	7

Section IV. NATIONAL STOCK NUMBER AND REFERENCE NUMBER INDEX

Reference Number	FSCM	Fig No	Item No	Reference Number	FSCM	Fig No	Item No
203131	15434	94	2	205349	15434	99	59
203346	15434	68	16	205350	15434	85	26
203426	15434	62	6	205350	15434	99	58
2035-1	02329	113	44	205354	15434	84	1
203848	15434	69	17	205354	15434	92	17
203933	15434	93	26	205354	15434	106	1
204-769-503	77662	24	13	205393	15434	93	9
204120	15434	68	12	205394	15434	93	7
205059	15434	94	5	205401	15434	94	30
205059	15434	99	14	205438	15434	95	11
205059	15434	99	38	205438	15434	95	17
205059	15434	100	26	205439	15434	95	3
205068	15434	95	18	205462	15434	62	3
205069	15434	95	15	205463	15434	62	20
205071	15434	95	12	205464	15434	62	5
205091	15434	94	13	205479	15434	94	11
205093	15434	94	24	205492	15434	95	2
205094	15434	94	14	205524	15434	103	5
205115	15434	99	52	205532	15434	88	37
205121	15434	94	3	205536	15434	88	32
205123	15434	93	18	205538	15434	88	30
205126	15434	97	3	205544	15434	88	39
205128	15434	93	8	205545	15434	88	40
205129	15434	93	29	205546	15434	88	49
205133	15434	101	35	205547	15434	88	38
205138	15434	93	16	205548	15434	88	31
205149	15434	99	4	205548	15434	88	35
205156	15434	74	18	205549	15434	88	34
205166	15434	74	21	205565	15434	100	31
205168	15434	74	20	205571	15434	100	7
205169	15434	94	27	205584	15434	99	26
205182	15434	99	54	205598	15434	65	18
205196	15434	103	4	205607	15434	88	46
205200	15434	97	14	205609	15434	101	41
205208	15434	94	15	205610	15434	101	42
205216	15434	62	18	205615	15434	87	9
205227	15434	95	5	205643	15434	65	16
205230	15434	99	9	205644	15434	65	15
205231	15434	99	42	205659	15434	85	8
205236	15434	96	5	205660	15434	85	5
205269	15434	97	13	205661	15434	85	6
205290.	15434	97	17	205662	15434	85	13
205301	15434	95	6	205666	15434	85	9
2053104	15434	104	24	205669	15434	92	5
205314	15434	104	45	205681	15434	101	38
205345	15434	85	15	205683	15434	101	36
205348	15434	85	24	205684	15434	99	39
205348	15434	99	61	205710	15434	97	19
205349	15434	85	25	205741	15434	99	44

Section IV. NATIONAL STOCK NUMBER AND REFERENCE NUMBER INDEX

Reference Number	FSCM	Fig No	Item No	Reference Number	FSCM	Fig No	Item No
205742	15434	99	45	206224	15434	99	17
205743	15434	99	46	206231	15434	95	21
205744	15434	99	47	206277	15434	104	56
205745	15434	99	48	206406	15434	101	4
205748	15434	99	49	206407	15434	101	5
205770	15434	97	18	206416	15434	74	8
205852	15434	94	8	206431	15434	103	7
205855	15434	94	9	206432	15434	103	6
205858	15434	94	10	206434	15434	104	36
205945	15434	94	19	206435	15434	104	37
205976	15434	92	10	206436	15434	104	41
205981	15434	94	20	206438	15434	104	43
205982	15434	94	21	206442	15434	78	9
205983	15434	94	22	206443	15434	78	5
205984	15434	94	23	206448	15434	77	7
206013	15434	88	10	206449	15434	77	6
206021	15434	87	10	206455	15434	74	27
206028	15434	99	37	206457	15434	74	47
206029	15434	105	8	206460	15434	74	61
206032	15434	65	14	206505	15434	79	10
206032	15434	101	21	206506	15434	79	9
206041	15434	104	21	206507	15434	79	7
206089	15434	100	17	206517	15434	100	29
206090	15434	100	20	206518	15434	79	11
206091	15434	100	21	206519	15434	79	12
206092	15434	100	23	206520	15434	79	13
206093	15434	100	24	206526	15434	101	12
206098	15434	105	11	206527	15434	101	10
206099	15434	105	14	206528	15434	99	56
206100	15434	105	23	206540	15434	96	11
206158	15434	101	22	206571	15434	84	6
206160	15434	97	7	206576	15434	102	52
206161	15434	97	8	206580	15434	98	10
206162	15434	97	9	206581	15434	98	15
206163	15434	97	10	206582	15434	98	20
206164	15434	97	11	206583	15434	98	25
206177	15434	88	33	206854	15434	98	30
206179	15434	88	17	206587	15434	99	33
206184	15434	85	20	206588	15434	99	34
206185	15434	85	16	206590	15434	98	9
206186	15434	85	19	206591	15434	98	14
206187	15434	85	18	206592	15434	98	19
206190	15434	85	17	206593	15434	98	24
206191	15434	85	12	206594	15434	98	29
206193	15434	74	24	206600	15434	98	6
206195	15434	74	31	206601	15434	98	12
206196	15434	74	32	206602	15434	98	17
206198	15434	74	42	206603	15434	98	22
206224	15434	94	31	206604	15434	98	27

Section IV. NATIONAL STOCK NUMBER AND REFERENCE NUMBER INDEX

Reference Number	FSCM	Fig No	Item No	Reference Number	FSCM	Fig No	Item No
206610	15434	98	7	21211B WITH 2L24A	82121	114	24
206611	15434	98	13	212161	15434	87	8
206612	15434	98	18	2124-B	85861	31	13
206613	15434	98	23	2124-B	85861	31	29
206614	15434	98	28	2124-B	85861	31	45
206638	15434	65	13	2124-B	85861	31	61
206646	15434	65	9	2124-B	85861	31	68
206664	15434	65	5	2124-B	85861	31	73
206709	15434	92	9	2124-B	85861	31	78
206714	15434	99	6	2124-B	85861	31	83
206742	15434	74	16	2124-B	85861	31	87
206742	15434	99	16	2124-B	85861	57	63
206747	15434	96	8	2124-B	85861	75	46
206756	15434	88	41	2124-B	85861	121	4
206904	15434	98	33	212601	15434	66	6
206946	15434	88	36	212603	15434	66	16
207214	15434	102	36	212604	15434	66	4
207226	15434	93	21	212605	15434	66	3
207228	15434	93	27	212607	15434	66	15
207241	15434	94	26	212609	15434	66	18
207244	15434	62	22	212610	15434	66	12
207245	15434	62	21	212613	15434	66	11
207248	15434	96	18	212633	15434	66	41
207251	15434	74	10	212635	15434	66	39
207253	15434	65	6	212636	15434	66	42
207344	15434	93	17	212639	15434	66	2
207344	15434	93	24	212668	15434	66	7
207373	15434	96	4	213-3-101-2	09058	60	14
207425	15434	102	11	213-3-703-1	09058	60	8
207431	15434	102	23	213-3-782	09058	60	1
207432	15434	102	15	213-3-783	09058	60	4
207438	15434	102	6	213-3-786	09058	60	6
207448	15434	94	7	213-30-202	09058	60	11
207515	15434	92	4	213012	95408	80	44
207524	15434	99	53	213394	15434	91	24
207531	15434	98	4	213559	15434	95	14
207539	15434	74	55	213559	15434	95	20
207540	15434	74	50	213768	15434	67	39
207545	15434	105	7	213769	15434	67	3
207546	15434	105	5	214139	15434	67	46
207547	15434	100	6	214144	15434	67	33
207551	15434	100	10	216187	15434	102	45
207603	15434	79	24	216525	15434	17	18
21-3-789	09058	60	3	216526	15434	17	17
210-05	32166	76	8	217	83330	108	16
210873	15434	77	12	217632	15434	79	16
211633	15434	66	28	218-934	04845	58	59
211635	15434	66	26	218-959	04845	58	61
211636	15434	66	29	218A6898P.1	02989	111	8

Section IV. NATIONAL STOCK NUMBER AND REFERENCE NUMBER INDEX

Reference Number	FSCM	Fig No	Item No	Reference Number	FSCM	Fig No	Item No
218002-501	95408	80	39	2604797B01M	96207	22	5
218941	15434	91	31	26202	15434	66	19
218942	15434	91	6	2625063B01M	96207	22	9
218943	15434	91	5	27-462-1-D	04845	58	63
218945	15434	91	29	27E121	89265	17	17
218946	15434	91	21	27E121 TYPE KV	77342	22	42
218947	15434	91	30	27E121 TYPE KV	77342	22	121
218948	15434	91	16	271	08556	30	12
218949	15434	91	17	2762	59730	11	65
218951	15434	91	12	279 B	57733	81	11
218952	15434	91	13	291B467A11 TYPE KA-241	31048	120	48
218953	15434	91	14	292B703A09 TYPE K1-241	31048	120	50
22-100-1650-13	09058	60	5	299202	15434	72	42
22047	18265	107	3	299670	15434	85	44
223T1394	53872	22	30	3P-25B	82121	114	32
MODEL ITE-511				3-2-DSL-SP-FRT	27182	1	15
223001-001	95408	80	41	3-2-DSL-SP-FRT	27182	1	33
223010	95408	80	42	3-2-DSL-SP-FRT	27182	1	58
224001-004	95408	80	43	3-2-DSL-SP-FRT	27182	1	83
225-070-301	77662	23	14	3-2-DSL-SP-FRT	27182	1	100
225-096-501	77662	24	9	3-2-DSL-SP-FRT	27182	1	148
225-467-501	77662	23	30	3-2-DSL-SP-FRT	27182	110	6
227003	95408	80	38	3-2-DSL-SP-FRT	27182	112	46
229-6-4	93061	57	17	3-2-DSL-SP-FRT	27182	113	5
231-078-031	77662	23	28	3-2-DSL-SP-FRT	27182	114	76
232	81063	115	54	3-2-DSL-SP-FRT	27182	116	41
232	81063	119	17	3/4-11-1100T	01029	80	12
232-4-2	93061	57	20	3/4FF-S	30780	80	11
234-551-301	66238	24	5	3J	79425	58	12
234-552-301	66238	24	6	3000138	15434	99	22
234-561-301	77662	24	20	3000446	15434	67	2
234-595-001	77662	24	10	3000534	15434	91	19
24-20-1401401 1/2 X	81343	75	6	3000535	15434	91	27
1 1/4 FGS 240-876-001	66238	24	4	3000573	15434	97	6
2406H	82121	114	45	3000594	15434	67	34
2406H	82121	120	36	3000965	15434	97	5
2411H	82121	120	35	3001161	15434	68	14
2412H	82121	114	44	3001314	15434	62	16
24203-K-1	82121	114	46	3001340	15434	72	26
24203-K-1	82121	120	18	300139	15434	98	8
2450J	82121	114	28	3001405	15434	103	3
2450J	82121	120	43	3001663	15434	94	16
2503-10-12	87373	58	43	3001712	15434	74	53
253289 SERIES A	03670	10	42	3001718	15434	88	48
259531	15434	85	37	3001719	15434	88	43
260459B61M	96207	31	10	3001811	15434	72	25
260459B61M	96207	31	26	3001934	15434	91	26
260459B61M	96207	31	42	3002110	15434	66	14
260459B61M	96207	31	58	3002126	15434	87	7



Section IV. NATIONAL STOCK NUMBER AND REFERENCE NUMBER INDEX

Reference Number	FSCM	Fig No	Item No	Reference Number	FSCM	Fig No	Item No
3002150	15434	72	2	3006550	15434	66	30
3002158	15434	77	4	3006550	15434	66	43
3002158	15434	94	32	3006696	15434	62	2
3002158	15434	99	18	3007111	15434	65	19
3002158	15434	99	40	3007120	15434	95	19
3002158	15434	101	9	3007121	15434	95	13
3002158	15434	105	6	3007201	15434	65	21
3002350	15434	88	6	3007238	15434	94	4
3002351	15434	88	7	3007238	15434	99	13
3002886	15434	95	7	3007420	15434	93	23
3002956	15434	92	12	3007441	15434	99	43
3002993	15434	79	20	3007512	15434	74	29
3002993	15434	95	9	3007525	15434	99	50
3003016	15434	104	10	3007971	15434	96	9
3003156	15434	68	4	3007971	15434	96	19
3003156	15434	71	1	3008401	15434	93	12
3003319	15434	79	17	3008404	15434	95	27
3003342	15434	79	48	3008428	15434	101	31
3003344	15434	98	3	3008429	15434	101	29
3003353	15434	79	27	3008465	15434	104	51
3003354	15434	79	26	3008466	15434	92	14
3004057	15434	79	25	3008466	15434	99	23
3004262	15434	98	34	3008466	15434	101	8
3004264	15434	99	5	3008466	15434	104	42
3004272	15434	72	40	3008468	15434	74	52
3004272	15434	86	10	3008468	15434	92	15
3004318	15434	88	8	3008468	15434	99	66
3004592	15434	96	25	3008468	15434	101	13
3004593	15434	74	3	3008468	15434	105	17
3004594	15434	96	15	3008469	15434	74	54
3004681	15434	96	23	3008469	15434	78	4
3004682	15434	74	1	3008469	15434	92	13
3004682	15434	102	19	3008469	15434	93	30
3004683	15434	96	13	3008469	15434	99	25
3004686	15434	74	2	3008470	15434	99	24
3004686	15434	96	14	3008470	15434	105	18
3004686	15434	96	24	3008494	15434	74	28
3004724	15434	66	17	3008706	15434	62	9
3004730	15434	97	15	3008710	15434	92	18
3004869	15434	74	41	3008710	15434	104	7
3005937	15434	100	3	3008710	15434	104	16
3005940	15434	100	4	3008717	15434	104	17
3005956	15434	93	13	3009088	15434	94	34
3006175	15434	67	38	3009109	15434	94	29
3006226	15434	91	15	3009195	15434	102	18
3006236	15434	98	35	3009197	15434	102	17
3006238	15434	98	37	3009198	15434	102	9
3006343	15434	67	42	3009199	15434	102	16
3006344	15434	67	41	3009321	15434	87	6

Section IV. NATIONAL STOCK NUMBER AND REFERENCE NUMBER INDEX

Reference Number	FSCM	Fig No	Item No	Reference Number	FSCM	Fig No	Item No
3009322	15434	87	12	3014449	15434	104	12
3009323	15434	87	5	3014450	15434	104	29
3009324	15434	87	11	3014452	15434	97	1
3009380	15434	67	22	3015216	15434	17	19
3009475	15434	79	39	3015253	15434	71	13
3009477	15434	79	41	3015576	15434	98	38
3009480	15434	79	21	3015591	15434	67	27
3009481	15434	79	30	3015592	15434	67	16
3009482	15434	79	31	3015596	15434	67	40
3009483	15434	79	32	3016021	15434	71	11
3009631	15434	95	26	3016315	15434	102	3
301-38X	25248	22	95	3016671	15434	62	4
3010121	15434	104	3	3016676	15434	62	7
3010125	15434	16		3016676	15434	106	
3010247	15434	93	6	3016788	15434	101	6
3010410	15434	100	37	3016790	15434	100	8
3010510	15434	62	19	3016792	15434	101	7
3010550	15434	102	47	3017051	15434	63	1
3010636	15434	72	41	3017051	15434	63	13
3010636	15434	86	11	3017051	15434	63	31
3010637	15434	58	41	3017051	15434	63	35
3010637	15434	72	38	3017140	15434	67	43
3010719	15434	101	26	3017150	15434	67	37
3010810	15434	67	18	3017243	15434	72	29
3010941	15434	71	12	3017244	15434	72	32
3010943	15434	71	9	3017658	15434	99	1
3010945	15434	71	7	3017961	15434	95	1
3011040	15434	91	23	3017993	15434	63	37
3011580	15434	104	31	3018640	15434	67	15
3011645	15434	90	23	3018818	15434	94	17
3011645	15434	91	1	3018868	15434	94	12
3011650	15434	85	36	3018924	15434	16	64
3011651	15434	99	62	3019030	15434	104	57
3012281	15434	79	3	3019031	15434	104	58
3012298	15434	91	22	3019391	15434	63	17
3012475	15434	104	26	3019391	15434	67	11
3012481	15434	104	25	3019392	15434	67	45
3013091	15434	96	21	3019416	15434	79	45
3013114	15434	104	49	3019581	15434	72	27
3013257	15434	94	33	3019582	15434	72	30
3013266	15434	97	2	3019582	15434	106	
3013287	15434	93	25	3019589	15434	72	5
3013299	15434	93	22	3019620	15434	104	14
3013300	15434	93	19	3019621	15434	104	9
3013786	15434	99	19	3019635	15434	64	
3014103	15434	65	4	3019962	15434	66	13
3014304	15434	104	55	3021362	15434	104	38
3014354	15434	102	26	3021394	15434	100	28
3014449	15434	79	23	3021421	15434	104	39

Section IV. NATIONAL STOCK NUMBER AND REFERENCE NUMBER INDEX

Reference Number	FSCM	Fig No	Item No	Reference Number	FSCM	Fig No	Item No
3021436	15434	84	12	3026700	15434	88	18
3021488	15434	67	20	3026705	15434	88	22
3021618	15434	85	7	3027253	15434	68	1
3021618	15434	88	47	3027633	15343	67	23
3021639	15434	71	2	3027830	15434	67	12
3021656	15434	72	39	3028-02	13445	46	21
3021656	15434	86	9	3028087	15434	95	16
3021658	15434	86	6	3028088	15434	95	10
3022157	15434	99	51	3028123	15434	104	44
3022299	15434	78	6	3028123	15434	104	50
3022340	15434	94	6	3028696	15434	105	12
3022503	15434	102	8	3028860	15434	93	32
3022504	15434	102	25	3028862	15434	101	33
3022505	15434	102	24	3028863	15434	92	16
3022507	15434	102	2	3028864	15434	99	29
3022725	15434	63	8	3028868	15434	63	12
3022725	15434	65		3028990	15434	74	30
3023066	15434	102	35	3028990	15434	106	
3023129	15434	102	34	3029087	15434	63	7
3023130	15434	104	40	3029300	15434	64	2
3023447	15434	66	20	3029853	15434	64	5
3023450	15434	66	1	3029854	15434	63	2
3023499	15434	79	36	3029855	15434	63	3
3023536	15434	100	25	3029857	15434	69	6
302399	15434	66	38	3030302	15434	74	14
3023998	15434	63	15	3030489	15434	74	35
3024194	15434	74	9	3031192	15434	98	31
3024195	15434	74	15	3031404	15434	72	1
3024265	15434	63	34	3031443	15434	102	21
3024395	15434	94	25	3031518	15434	79	15
3024586	15434	100	34	3031519	15434	79	4
302465	15434	71		3031519	15434	106	
3024991	15434	66	25	3031546	15434	79	8
3025071	15434	98	1	3031928	15434	104	20
3025459	15434	68	5	3031929	15434	104	23
3025460	15434	67	9	3032030	15434	104	32
3025483	15434	99	2	30322748	15434	72	13
3025485	15434	99	3	3032849	15434	101	32
3026163	15434	63	25	3033543	15434	102	7
3026296	15434	94	18	3033554	15434	102	1
3026312	15434	88	13	3033714	15434	69	10
3026313	15434	88	14	3033719	15434	69	11
3026316	15434	99	68	3033721	15434	69	7
3026394	15434	88	19	3033724	15434	69	9
3026395	15434	84	10	3033738	15434	69	2
3026556	15434	74	11	3033742	15434	69	16
3026557	15434	65	7	3033852	15434	99	11
3026693	15434	92	3	3033853	15434	99	7
3026694	15434	74	58	3033213	15434	63	26

Section IV. NATIONAL STOCK NUMBER AND REFERENCE NUMBER INDEX

Reference Number	FSCM	Fig No	Item No	Reference Number	FSCM	Fig No	Item No
3034213	15434	69	1	3175810	15434	72	36
3038219	15434	68	10	3175846	15434	72	35
3050442	15434	74	39	3175855	15434	106	4
3050443	15434	74	30	3175856	15434	84	3
3050453	15434	74	44	3175856	15434	106	3
307216	15434	67	47	3175857	15434	74	64
30865	03670	10	11	3175924	15434	98	2
31-8	27182	1	121	3176012	15434	101	37
310C624H02	88416	114	25	3177017	15434	84	4
30203B	82121	110	51	3177030	15434	72	20
31203B	82121	114	30	3177031	15434	72	19
315-708-501	77662	23	18	3177034	15434	102	48
316-552-001	77662	24	32	3177039	15434	84	11
316-557	36137	22	43	3177041	15434	77	9
316-557	77662	24		3177046	15434	102	27
3175011	15434	99	36	3177063	15434	84	7
3175027	15434	101	20	3177085	15434	92	7
3175027	15434	105	3	3177093	15434	88	45
3175027	15434	105	10	3177104	15434	85	27
3175027	15434	105	26	3177105	15434	85	21
3175074	15434	72	6	3177108	15434	85	35
3175222	15434	74	12	3177108	15434	99	69
3175234	15434	74	19	3177123	15434	72	8
3175239	15434	88	5	3177125	15434	79	46
3175255	15434	98	36	3177127	15434	79	43
3175262	15434	74	45	3177129	15434	79	40
3175267	15434	104	6	3177130	15434	79	33
3175281	15434	99	32	3177151	15434	99	74
3175452	15434	77	3	3177152	15434	99	73
3175452	15434	106		3177188	15434	102	46
3175453	15434	77	8	3177190	15434	102	41
3175517	15434	104	4	3177195	15434	102	44
3175527	15434	74	39	3177200	15434	102	49
3175528	15434	104	11	3200480	15434	93	31
3175543	15434	92	19	3200483	15434	93	28
3175545	15434	104	5	3201125	15434	85	23
3175570	15434	74	33	3201125	15434	99	60
3175573	15434	74	37	3201699-E341	15434	63	
3175658	15434	88	9	3201699-E341	15434	106	
3175704	15434	72	24	320634	00779	37	10
3175705	15434	72	9	320634	00779	54	7
3175728	15434	72	16	321-219-001	77662	23	13
3175744	15434	72	7	321-220-001	77662	23	12
3175745	15434	72	10	321-688-301	77662	23	7
3175768	15434	77	10	321-689-301	77662	23	16
3175779	15434	72	17	321-689-303	77662	23	15
3175780	15434	72	18	32110	44408	82	8
3175805	15434	99	70	32149	44408	82	11
3175806	15434	102	32	32926	03670	10	7

Section IV. NATIONAL STOCK NUMBER AND REFERENCE NUMBER INDEX

Reference Number	FSCM	Fig No	Item No	Reference Number	FSCM	Fig No	Item No
3300908	15434	85	43	35CB3000	05472	59	6
3300927	15434	85	42	35CB4802A02	05472	59	9
33009222S	33457	85	43	35D013	77342	22	110
3304232	15434	86	12	35EP3100A01	05472	59	17
3305370	15434	77	13	35EP3100A13	05472	59	23
334H	57733	17	4	35FH4001A01	05472	59	12
3375016	15434	123	56	35FN3000A01	05472	59	14
3375053	15434	123	57	35FN4000A02	05472	59	27
3375059	15434	123	58	35GS500A02	05472	59	8
3375070	15434	123	59	35RAC011015S	05472	59	38
3375071	15434	123	60	35RS6060	05472	59	22
3375098	15434	123	61	35R1448L	05472	59	24
3375133	15434	123	62	35SB0012	05472	59	30
3375172	15434	123	63	36CB4500	05472	59	3
3375173	15434	123	64	36GS1000	05472	59	5
3375174	15434	123	65	36GS1001	05472	59	2
3375182	15434	123	66	3608T26	39428	2	6
3375204	15434	123	67	3608T26	39428	3	6
3375241	15434	123	68	3608T26	39428	4	6
3375242	15434	123	69	3608T26	39428	5	6
3375342	15434	123	26	36810	00779	38	19
3375410	15434	123	77	37G82-12-12	93061	57	62
3375422	15434	123	70	37TB-2	81349	112	10
3375423	15434	123	71	38-713	04845	58	58
3375424	15434	123	72	38TB-14	81349	119	11
3375497	15434	123	73	38TB-16	81348	30	30
3375516	15434	123	74	38TB-20	81349	110	14
3375629	15434	123	75	38TB-20	81349	115	9
3375631	15434	123	76	3801078	15434	85	2
3375698	15434	123	78	3801103	15434	74	43
3375786	15434	123	79	3801265	15434	106	
3375820	15434	123	80	3822503	15434	123	24
3375834	15434	123	81	3844P-T-N	19909	121	5
3375835	15434	123	82	3870-20-XP	71468	110	15
3375932	15434	123	83	3870-20-XP STYLE 3	71468	115	10
3375946	15434	123	84	39-998-78	04845	58	57
3375955	15434	123	85	4-2130140B	81343	81	2
3375959	15434	123	86	401-65X	25248	22	97
3375981	15434	123	87	402083-001	93742	114	53
3376136	15434	123	88	402084-001	93742	114	54
3376219	15434	123	90	402085-001	93742	114	55
3376222	15434	123	95	402087-001	93742	113	28
3376223	15434	123	91	402087-001	93742	114	58
3376224	15434	123	92	402089-001	93742	114	56
3376226	15434	123	93	402090-001	93742	22	77
3376345	15434	123	94	402091-001	93742	22	89
3376347	15434	123	89	402092-001	93742	114	44
3376350	15434	123	96	402093-001	93742	114	28
34-7001-6452-5	04963	32	4	402094-001	93742	114	45

Section IV. NATIONAL STOCK NUMBER AND REFERENCE NUMBER INDEX

Reference Number	FSCM	Fig No	Item No	Reference Number	FSCM	Fig No	Item No
402095-001	93742	114	46	403718-001	93742	58	30
402097-001	93742	22	97	403718-001	93742	60	
402098-001	93742	22	95	403720-001	93742	58	41
402099-001	93742	22	94	403721-001	93742	17	22
402100-001	93742	22	96	403724-001	93742	90	39
402120-001	93742	114	30	403725-001	93742	107	11
402122-001	93742	114	29	403726-001	93742	21	8
402123-001	93742	114	24	403727-001	93742	22	100
402220-001	93742	22	48	403727-001	93742	28	
402220-001	93742	23		403730-001	93742	75	47
402256-001	93742	112	47	403730-001	93742	76	
402266-001	93742	113	34	403732-001	93742	1	24
402266-002	93742	110	54	403732-001	93742	2	
402276-001	93742	31	12	403732-002	93742	1	71
402276-001	93742	31	28	403732-002	93742	2	
402276-001	93742	31	44	403733-001	93742	1	168
402276-001	93742	31	60	403733-001	93742	5	
402276-001	93742	32		403734-001	93742	113	29
402342-001	93742	22	75	403735-001	93742	116	28
402346-001	93742	22	31	403736-001	93742	108	3
402346-001	93742	25		403737-001	93742	1	106
402539-001	93742	22	40	403737-001	93742	3	
4034729-001	93742	110	27	403738-001	93742	10	48
403693-001	93742	113	31	403739-001	93742	17	1
403694-001	93742	113	39	403740-001	93742	22	39
403695-001	93742	113	25	403742-001	93742	58	19
403696-001	93742	113	24	403742-001	93742	59	
4036978-001	93742	22	6	403742-001	93742	114	31
403699-001	93742	22	5	403744-001	93742	58	12
403700-001	93742	31	10	403745-001	93742	112	30
403700-001	93742	31	26	403745-002	93742	112	29
403700-001	93742	31	42	403746-001	93742	1	50
403700-001	93742	31	58	403746-001	93742	4	
403701-001	93742	22	9	403746-002	93742	1	145
403702-001	93742	109	17	403746-002	93742	4	
403703-001	93742	109	18	403747-001	93742	22	34
403704-001	93742	113	50	403748-001	93742	22	112
403705-001	93742	22	43	403749-001	93742	115	40
403705-001	93742	24		403752-001	93742	114	27
403706-001	93742	110	30	403753-001	93742	22	125
403707-001	93742	113	30	403754-001	93742	115	44
403708-001	93742	113	49	403756-001	93742	15	7
403710-001	93742	110	61	403758-001	93742	108	14
403710-001	93742	111		403759-001	93742	30	18
403711-001	93742	8	1	403820-001	93742	10	46
403713-001	93742	73	29	4044-CT510A2	24561	113	24
403715-001	93742	91		408023	57733	116	46
403716-001	93742	17	2	41TB14	81349	22	73
403717-001	93742	17	11	41TB16	81349	22	58

Section IV. NATIONAL STOCK NUMBER AND REFERENCE NUMBER INDEX

Reference Number	FSCM	Fig No	Item No	Reference Number	FSCM	Fig No	Item No
41TB17	81349	22	74	511-081800-00	78189	6	5
427-632	77662	22	48	511-081800-00	78189	17	25
427-635	77662	23		511-081800-00	78189	22	60
43696-A	15434	99	75	511-081800-00	78189	22	102
437-3/8	78786	1	108	511-081800-00	78189	22	124
43828C	15434	84	9	511-081800-00	78189	30	22
43828E	15434	74	56	511-081800-00	78189	31	3
44004	01943	84	5	511-081800-00	78189	31	19
44678	15434	68	22	511-081800-00	78189	31	35
453418	16764	16	47	511-081800-00	78189	31	51
4593	08108	17	28	511-081800-00	78189	108	2
460-BD	57733	116	38	511-081800-00	78189	110	2
465DY	57733	116	31	511-081800-00	78189	112	26
465DZ	57733	116	29	511-081800-00	78189	113	2
466-988	09058	60	2	511-081800-00	78189	115	5
469360-8	70210	104	32	511-081800-00	78189	117	5
47-0901-2900-201	72619	116	9	511-081800-00	78189	119	2
480	59730	9	8	511-101800-00	78189	1	13
483666	02280	57	16	511-101800-00	78189	1	31
483666	02280	57	18	511-101800-00	78189	1	47
483666	02280	57	19	511-101800-00	78189	1	55
4895X	96309	5	1	511-101800-00	78189	1	102
4972-58U	19220	1	11	511-101800-00	78189	1	152
4972-58U	19220	1	29	511-101800-00	78189	12	34
4972-58U	19220	1	53	511-101800-00	78189	18	3
4972-58U	19220	1	104	511-101800-00	78189	22	50
4972-58U	19220	1	154	511-101800-00	78189	30	2
5011	44408	82	14	511-101800-00	78189	58	10
502A054H04	88416	114	26	511-101800-00	78189	89	18
5047	59730	9	49	511-101800-00	78189	110	35
505A622H01 TYPE W2	88416	114	27	511-101800-00	78189	119	25
505BC	57733	116	39	511-101800-50	78189	27	17
507AS	57733	17	22	511-101800-50	78189	112	42
51-3502-0137-203	71619	114	51	5123	59730	9	12
51-3502-0137-203	72619	120	20	5133-25	79136	2	10
51XB1016A06	05472	59	7	5133-25	79136	3	9
511-041800-00	78189	112	32	5133-25	79136	4	10
511-041800-00	78189	113	36	5133-25	79136	5	8
511-041800-00	78189	115	61	5133-75-H	77662	24	15
511-061800-00	78189	6	2	514919565	02989	110	61
511-061800-00	78189	7	7	514919565	02989	111	
511-061800-00	78189	22	23	5150	44655	114	32
511-061800-00	78189	22	71	5150	44655	120	15
511-061800-00	78189	30	35	5154	31337	22	103
511-061800-00	81349	112	9	52XF1032G04	05472	59	4
511-061800-00	78189	115	56	5234	59730	9	40
511-061800-00	78189	119	5	5235	59730	9	33
511-081800-00	78189	1	87	5332	59730	9	5
511-081800-00	78189	1	90	5352	59730	9	11

Section IV. NATIONAL STOCK NUMBER AND REFERENCE NUMBER INDEX

Reference Number	FSCM	Fig No	Item No	Reference Number	FSCM	Fig No	Item No
5352	74545	30	15	632750	77662	23	9
5354	59730	9	28	633162	77662	23	23
5355	59730	9	30	633162	77662	24	1
5423	59730	9	51	634092	77662	23	4
54854	59730	38	5	634092	77662	23	20
54864	59730	38	1	63779	15434	85	34
5491	96309	2	7	651	92194	108	17
5491	96309	3	7	663A488G02	88416	114	31
5491	96309	4	7	67369C	15434	74	57
5491	96309	5	7	676C233A01	65054	115	38
5497	96309	5	9	677C453604	65054	115	37
5499	96309	2	5	TYPE CLE-PT			
5499	96309	3	5	678060	77662	24	30
5499	96309	4	5	678061	77662	24	31
5499	96309	5	5	67946	15434	105	16
5500	96309	2	6	67946	15434	105	20
5500	96309	3	6	6806-10	22031	58	42
5500	96309	4	6	68061-A	15434	67	32
5500	96309	5	6	68171	15434	79	42
5504	96309	2	11	68193	15434	74	13
5504	96309	3	10	682FDR8227GG	38151	21	8
5504	96309	4	11	68445	15434	94	28
5556A60A04	08449	22	77	68445	15434	99	15
56181-4	16476	116	30	68455	15434	72	37
5633	04963	31	12	68606	15434	67	8
5633	04963	31	28	68908	15434	88	3
5633	04963	31	44	68908	15434	96	7
5633	04963	31	60	68908	15434	96	17
5633	04963	32		69-0045	97520	29	5
5712	92194	46	11	69-1576	97520	29	2
5712	92194	52	11	69-1852	97520	29	8
6-504	72971	9	21	69-547	30554	22	56
6-6-140237B	81343	81	24	69-549	30554	114	51
6-6-6-6 140538	81343	81	17	69-549	30554	120	20
6-6-6130438B	81343	81	40	69-561-1	30554	112	32
6S6-30V	08805	116	10	69-561-1	30554	113	36
6S6-30V	08805	116	33	69-561-1	30554	115	61
6S6DC-30V	81349	120	2	69-561-2	30554	6	2
6010	75382	30	31	69-561-2	30554	7	7
603-102-094	01518	116	28	69-561-2	30554	22	23
603A0101-7910	56661	76	23	69-561-2	30554	22	71
604C0105-6140	56661	76	22	69-561-2	30554	30	35
611C0105-6462	56661	76	16	69-561-2	30554	112	9
612A0105-1190	56661	76	25	69-561-2	30554	115	56
613-NLG	00543	17	1	69-561-2	30554	119	5
613C0105-6793	56661	76	5	69-561-3	30554	1	87
614C0105-6695	56661	76	31	69-561-3	30554	1	90
614C0105-6748	56661	76	30	69-561-3	30554	6	5
62182	15434	100	13	69-561-3	30554	17	25



Section IV. NATIONAL STOCK NUMBER AND REFERENCE NUMBER INDEX

Reference Number	FSCM	Fig No	Item No	Reference Number	FSCM	Fig No	Item No
69-561-3	30554	22	60	69-662-24	30554	6	1
69-561-3	30554	22	102	69-662-25	30554	22	38
69-561-3	30554	22	124	69-662-26	30554	30	7
69-561-3	30554	30	22	69-662-33	30554	30	21
69-561-3	30554	31	3	69-662-34	30554	1	85
69-561-3	30554	31	19	69-662-35	30554	1	88
69-561-3	30554	31	35	69-662-35	30554	17	35
69-561-3	30554	31	51	69-662-35	30554	22	93
69-561-3	30554	108	2	69-662-35	30554	30	11
69-561-3	30554	110	2	69-662-35	30554	108	1
69-561-3	30554	112	26	69-662-35	30554	110	1
69-561-3	30554	113	2	69-662-35	30554	113	1
69-561-3	30554	115	5	69-662-35	30554	115	4
69-561-3	30554	117	5	69-662-35	30554	119	1
69-561-3	30554	119	2	69-662-36	30554	110	46
69-561-4	30554	1	13	69-662-36	30554	117	4
69-561-4	30554	1	31	69-662-37	30554	6	4
69-561-4	30554	1	47	69-662-37	30554	17	24
69-561-4	30554	1	55	69-662-37	30554	31	2
69-561-4	30554	1	102	69-662-37	30554	31	18
69-561-4	30554	1	152	69-662-37	30554	31	34
69-561-4	30554	12	34	69-662-37	30554	31	50
69-561-4	30554	18	3	69-662-37	30554	115	65
69-561-4	30554	22	50	69-662-37	30554	119	10
69-561-4	30554	30	2	69-662-38	30554	22	59
69-561-4	30554	58	10	69-662-38	30554	30	24
69-561-4	30554	89	18	69-662-39	30554	22	41
69-561-4	30554	110	35	69-662-39	30554	110	12
69-561-4	30554	119	25	69-662-39	30554	115	8
69-561-6	30554	27	17	69-662-41	30554	115	7
69-561-6	30554	112	42	69-662-49	30554	11	67
69-575	30554	116	39	69-662-49	30554	13	27
69-593	30554	116	9	69-662-50	30554	1	10
69-594	30554	116	10	69-662-50	30554	1	28
69-594	30554	116	33	69-662-50	30554	1	48
69-651-2	30554	30	31	69-662-50	30554	1	52
69-658	30554	22	68	69-662-50	30554	1	98
69-659	30554	75	28	69-662-50	30554	1	151
69-662-18	30554	7	6	69-662-50	30554	12	18
69-662-18	30554	119	4	69-662-50	30554	17	21
69-662-20	30554	15	33	69-662-50	30554	18	1
69-662-20	30554	30	13	69-662-50	30554	22	49
69-662-21	30554	15	38	69-662-50	30554	58	9
69-662-22	30554	22	35	69-662-50	30554	110	34
69-662-22	30554	22	70	69-662-51	30554	119	24
69-662-22	30554	22	120	69-662-52	30554	18	2
69-662-22	30554	30	9	69-662-52	30554	30	1
69-662-22	30554	112	8	69-662-54	30554	89	17
69-662-22	30554	115	43	69-662-64	30554	22	109

Section IV. NATIONAL STOCK NUMBER AND REFERENCE NUMBER INDEX

Reference Number	FSCM	Fig No	Item No	Reference Number	FSCM	Fig No	Item No
69-662-65	30554	115	41	70-1305-7	30554	119	8
69-662-7	30554	113	35	70-1315-30	30554	80	11
69-662-7	30554	115	60	70-1415	30554	57	17
69-662-81	30554	1	18	70-1461	30554	1	107
69-662-81	30554	1	36	70-1461-1	30554	1	110
69-662-81	30554	1	63	70-1464	30554	1	108
69-662-81	30554	1	115	70-1509	30554	119	9
69-662-81	30554	1	156	70-1510	30554	120	53
69-662-82	30554	113	27	70-1511	30554	120	54
69-692-3	30554	119	32	70-1512	30554	57	33
69-692-5	30554	6	28	70-1512	30554	81	47
69-693-02	30554	1	189	70-1518	30554	75	29
69-693-2	30554	13	5	70-1529-10	30554	114	69
69-694-1	30554	1	192	70-1529-10	30554	116	51
69-694-1	30554	13	3	70-1529-16	30554	112	41
69-695	30554	1	191	70-1529-2	30554	75	23
69-695	30554	13	2	70-1529-22	30554	83	5
69-771	30554	1	17	70-1529-26	30554	9	55
69-771	30554	1	35	70-1529-28	30554	9	67
69-771	30554	1	56	70-1529-4	30554	112	38
69-771	30554	1	72	70-1529-4	30554	114	73
69-771	30554	1	101	70-1529-4	30554	116	52
69-771	30554	1	146	70-1529-6	30554	112	39
690640-001	93742	22	64	70-1529-6	30554	114	72
691068-001	93742	22	105	70-1529-6	30554	116	50
691068-001	93742	26		70-1529-7	30554	112	40
69324	15434	63	6	70-1529-9	30554	114	71
69504	15434	17	14	70-1531-2	30554	109	10
69519	15434	88	28	70-1539	30554	57	47
69558	15434	97	4	70-1539	30554	58	40
69760	15434	92	8	70-1539	30554	89	30
69760	15434	92	11	70-1580	30554	30	14
69771	15434	79	5	70-1585-4	30554	73	22
69962	15434	105	15	70-1608	30554	73	21
69962	15434	105	19	70-4104	30554	30	17
70-1105-5	30554	17	6	70-4165	30554	17	23
70-1305-1	30554	11	29	70-4293	30554	115	26
70-1305-1	30554	13	11	70-4324	30554	1	190
70-1305-1	30554	30	33	700-069	70436	89	26
70-1305-1	30554	57	9	70068	79550	14	2
70-1305-1	30554	109	1	70068	79550	14	8
70-1305-1	30554	110	55	70068	79550	14	13
70-1305-1	30554	112	1	70073	79550	14	3
70-1305-1	30554	114	4	70073	79550	14	18
70-1305-1	30554	115	50	70073	79550	14	23
70-1305-1	30554	116	11	70183	15434	74	36
70-1305-6	30554	6	10	70194	15434	91	4
70-1305-6	30554	22	11	70223	15434	91	2
70-1305-7	30554	30	16	70233	15434	91	3

Section IV. NATIONAL STOCK NUMBER AND REFERENCE NUMBER INDEX

Reference Number	FSCM	Fig No	Item No	Reference Number	FSCM	Fig No	Item No
70295	15434	72	3	713-30-7	09058	58	30
70295	15434	74	17	713-9003-107-1	09058	60	10
70415	15434	71	6	713-9030-205	09058	60	9
70456	15434	91	18	713-9030-270	09058	60	13
70621	15434	91	8	713-9030-280	09058	60	
70662	15434	99	20	714424	7762	24	25
70662	15434	100	9	720025-54	95776	22	6
70690	15434	67	13	721-21F807	03497	25	13
70690	15434	67	19	721-237C740G1	03497	25	1
70700	15434	63	41	721-237C749G1	03497	25	10
70704	15434	63	14	721-403A321P15	03497	25	12
70704	15434	63	20	721-6118736G5	03497	25	2
70704	15434	63	29	721-6158531G5	03497	25	6
70704	15434	63	32	721-6209430G2	03497	25	7
70704	15434	68	3	721-6209457G1	03497	25	4
70704	15434	69	5	721-6293203G2	03497	25	8
70704	15434	70	4	721-6293206G28	03497	25	5
70705	15434	63	21	721-6293210G1	03497	25	3
70705	15434	63	33	721-6293210G1	03497	25	9
70713	15434	68	20	721-6418060G4	03497	25	11
70715	15434	68	9	73-0507	30554	116	30
70716	15434	68	13	74-13-108-13	94222	27	12
70717	15434	68	16	7510	81790	10	5
70717-A	15434	68	17	75202LT	82121	114	29
70717-B	15434	68	18	75202LT	82121	120	17
70778	15434	71	15	7544021	36540	105	15
70790	15434	63	23	7544021	36540	105	19
70798	15434	71	16	757175	77662	23	1
70811	15434	71	19	76-11044	30554	15	5
70811A	15434	71	20	76-11044-2	30554	58	54
70811B	15434	71	21	76-11070	30554	90	8
70813	15434	71	8	76-11079	30554	13	17
70815	15434	67	35	76-11100	30554	107	12
70820	15434	71	14	76-11119	30554	46	7
70823	15434	71	17	76-11135-1	30554	13	25
70834	15434	71	10	76-11135-2	30554	13	23
70836	15434	71	22	76-11136	30554	13	24
70861	15434	72	23	76-11137	30554	13	26
70861	15434	77	11	76-11144	30554	89	2
70861	15434	101	24	76-11220	30554	114	50
71-4502-02	30554	6	13	76-11220	30554	120	19
71-4502-03	30554	6	3	76-11227	30554	116	38
71-4502-05	30554	6	9	76-11228	30554	116	31
71-4502-07	30554	6	8	76-11229	30554	116	29
71-4502-07	30554	119	34	76-11230	30554	116	46
71-4924	30554	37	10	76-11244	30554	22	69
71-4924	30554	54	7	76-11244	30554	119	13
710TDX	25248	22	96	76-11249-1	30554	17	4
713-30	09058	60		76-11249-2	30554	81	1

Section IV. NATIONAL STOCK NUMBER AND REFERENCE NUMBER INDEX

Reference Number	FSCM	Fig No	Item No	Reference Number	FSCM	Fig No	Item No
76-11252	30544	13	19	80-7254	30554	12	29
76-11253	30554	31	79	80-7255-01	30554	12	21
76-11253	30554	31	84	80-7255-02	30554	12	22
76-11253	30554	34	3	80-7256	30554	12	23
76-11253	30554	46	20	80-7256-01	30554	12	24
76-11253	30554	52	5	80-7257	30554	12	35
76-11255	30554	81	11	80-7258-01	30554	12	50
76-11294-01	30554	14	2	80-7258-02	30554	12	38
76-11294-01	30554	14	8	80-7259	30554	12	52
76-11294-01	30554	14	13	80-7260	30554	11	61
76-11294-02	30554	14	3	80-7260	30554	11	63
76-11294-02	30554	14	18	80-7260	30554	11	74
76-11294-02	30554	14	23	80-7260	30554	11	77
76-11316-14	30554	120	14	80-7260	30554	12	4
76-11316-18	30554	120	6	80-7260	30554	12	6
76-11316-19	30554	120	7	80-7260	30554	12	15
76-11316-23	30554	6	14	80-7260	30554	12	17
76-11316-23	30554	114	43	80-7260	30554	12	26
76-11316-23	30554	120	46	80-7260	30554	12	28
76-11316-29	30554	116	12	80-7260	30554	12	32
76-11316-30	30554	112	5	80-7260	30554	12	42
76-11316-42	30554	116	25	80-7260	30554	12	48
76-11316-42	30554	120	34	80-7260	30554	12	54
76-11316-49	30554	114	48	80-7260	30554	12	57
76-11316-50	30554	114	49	80-7260-01	30554	12	56
76-11316-65	30554	116	15	80-7260-02	30554	12	53
76-11316-67	30554	112	6	80-7261	30554	12	1
76-11316-67	30554	120	40	80-7262-01	30554	12	10
76-11316-68	30554	112	7	80-7262-02	30554	12	12
76-11316-68	30554	120	30	80-7263	30554	12	11
76-11336	30554	108	19	80-7264-01	30554	12	13
76-11385	30554	17	8	80-7264-02	30554	12	9
76-1147	30554	90	23	80-7265	30554	12	8
76-1147	30554	91	1	80-7266-01	30554	12	46
7614	15434	91	11	80-7266-02	30554	12	47
78-8007-4660-0	04963	32	1	80-7267-01	30554	12	2
78-8007-4665-G	04963	32	2	80-7267-02	30554	12	7
708G	01518	107	15	80-7268-01	30554	12	44
79-1660-26	72962	114	63	80-7268-02	30554	12	45
79-1660-26	72962	120	59	80-7269	30554	11	7
8-6 130137B	81343	81	18	80-7269	30554	11	14
80-R70	18265	90	2	80-7269	30554	11	15
80-7248-01	30554	12	51	80-7269	30554	11	19
80-7248-02	30554	12	41	80-7269	30554	11	26
80-7249	30554	12	40	80-7269	30554	11	33
80-7251	30554	11	10	80-7269	30554	11	40
80-7252	30554	12	30	80-7269	30554	11	47
80-7253-01	30554	12	19	80-7269	30554	11	53
80-7253-02	30554	12	20	80-7269	30554	11	55

Section IV. NATIONAL STOCK NUMBER AND REFERENCE NUMBER INDEX

Reference Number	FSCM	Fig No	Item No	Reference Number	FSCM	Fig No	Item No
80-7270	30554	11	8	80-7277	30554	11	65
80-7270	30554	11	20	80-7277-01	30554	11	22
80-7270	30554	11	27	80-7277-02	30554	11	9
80-7270	30554	11	34	80-7277-03	30554	11	21
80-7270	30554	11	41	80-7277-04	30554	11	65
80-7270	50554	11	48	80-7278-01	30554	11	67
80-7270	30554	11	54	80-7278-02	30554	11	3
80-7270	30554	11	56	80-7279	30554	11	84
80-7270	30554	11	63	80-7280-01	30554	11	86
80-7270	30554	11	76	80-7280-02	30554	11	82
80-7271	30554	11	9	80-7281-01	30554	11	48
80-7271	30554	11	16	80-7281-02	30554	11	41
80-7271	30554	11	21	80-7281-03	30554	11	34
80-7271	30554	11	28	80-7281-04	30554	11	27
80-7271	30554	11	35	80-7281-05	30554	11	15
80-7271	30554	11	42	80-7281-06	30554	11	8
80-7271	30554	11	49	80-7281-07	30554	11	63
80-7271	30554	11	57	80-7281-08	30554	11	20
80-7272	30554	11	6	80-7281-09	30554	11	74
80-7272	30554	11	13	80-7281-10	30554	11	56
80-7272	30554	11	18	80-7281-11	30554	12	42
80-7272	30554	11	25	80-7281-12	30554	12	48
80-7272	30554	11	32	80-7281-13	30554	12	17
80-7272	30554	11	39	80-7281-14	30554	12	15
80-7272	30554	11	46	80-7281-15	30554	12	6
80-7272	30554	11	52	80-7281-16	30554	12	4
80-7272	30554	11	58	80-7281-17	30554	12	57
80-7272	30554	11	61	80-7281-18	30554	12	54
80-7272	30554	11	74	80-7281-19	30554	12	28
80-7272	30554	11	77	80-7281-20	30554	12	32
80-7272	30554	11	80	80-7281-21	30554	12	26
80-7272	30554	12	3	80-7282-01	30554	11	47
80-7272	30554	12	5	80-7282-02	30554	11	40
80-7272	30554	12	14	80-7282-03	30554	11	33
80-7272	30554	12	16	80-7282-04	30554	11	26
80-7272	30554	12	25	80-7282-05	30554	11	14
80-7272	30554	12	27	80-7282-06	30554	11	7
80-7272	30554	12	31	80-7282-07	30554	11	62
80-7272	30554	12	43	80-7282-08	30554	11	19
80-7272	30554	12	49	80-7282-09	30554	11	75
80-7272	30554	12	55	80-7282-10	30554	11	53
80-7272	30554	12	58	80-7282-11	30554	11	55
80-7275-01	30554	11	71	80-7283-01	30554	11	46
80-7275-02	30554	12	33	80-7283-02	30554	11	39
80-7275-03	30554	12	39	80-7283-03	30554	11	32
80-7276-01	30554	11	42	80-7283-04	30554	11	25
80-7276-02	30554	11	35	80-7283-05	30554	11	13
80-7276-03	30554	11	49	80-7283-06	30554	11	6
80-7276-04	30554	11	58	80-7283-07	30554	11	61

Section IV. NATIONAL STOCK NUMBER AND REFERENCE NUMBER INDEX

Reference Number	FSCM	Fig No	Item No	Reference Number	FSCM	Fig No	Item No
80-7283-08	30554	11	18	80-7343	30554	114	63
80-7283-09	30554	11	77	80-7343	30554	120	59
80-7283-10	30554	11	52	80-7344	30554	107	10
80-7283-11	30554	11	54	80-7345	30554	107	1
80-7284-01	30554	11	45	80-7346	30554	107	6
80-7284-02	30554	11	38	80-7347	30554	107	3
80-7284-03	30554	11	31	80-7348	30554	107	2
80-7284-04	30554	11	24	80-7349	30554	11	65
80-7284-05	30554	11	12	80-7350	30554	22	103
80-7284-06	30554	11	5	80-7351	30554	31	12
80-7284-07	30554	11	60	80-7351	30554	31	28
80-7284-08	30554	11	17	80-7351	30554	31	44
80-7284-09	30554	11	79	80-7351	30554	31	60
80-7284-10	30554	11	76	80-7351	30554	32	
80-7284-11	30554	11	73	80-7353	30554	114	22
80-7284-12	30554	11	51	80-7354	30554	18	5
80-7284-13	30554	11	57	80-7355	30554	61	3
80-7284-14	30554	12	43	80-7359	30554	113	31
80-7284-15	30554	12	49	80-7360	30554	113	39
80-7284-16	30554	12	16	80-7360	30554	119	31
80-7284-17	30554	12	14	80-7361	30554	115	29
80-7284-18	30554	12	5	80-7362	30554	113	44
80-7284-19	30554	12	3	80-7364	30554	115	22
80-7284-20	30554	12	58	80-7365	30554	22	115
80-7284-21	30554	12	55	80-7366	30554	10	4
80-7284-22	30554	12	27	80-7367	30554	115	38
80-7284-23	30554	12	31	80-7368	30554	115	54
80-7284-24	30554	12	25	80-7368	30554	119	17
80-7285	30554	11	86	80-7369	30554	115	53
80-7286	30554	11	51	80-7369	30554	119	16
80-7287-01		11	70	80-7370	30554	31	86
80-7287-02		11	69	80-7371	30554	115	49
80-7288-01		11	79	80-7372	30554	114	42
80-7288-02		11	73	80-7372	30554	120	45
80-7289	30554	11	17	80-7373	30554	108	18
80-7290	30554	11	60	80-7374	30554	108	16
80-7291-01	30554	11	4	80-7375	30554	110	50
80-7292-01	30554	11	12	80-7376	30554	22	42
80-7292-02	30554	11	11	80-7376	30554	22	121
80-7293	30554	11	24	80-7377-01	30554	110	42
80-7294	30554	11	31	80-7377-01	30554	115	32
80-7295	30554	11	37	80-7377-03	30554	110	45
80-7296	30554	11	38	80-7377-03	30554	115	31
80-7297	30554	11	44	80-7377-04	30554	110	43
80-7298	30554	11	45	80-7377-06	30554	110	44
80-7340	30554	73	8	80-7377-06	30554	115	33
80-7340	30554	82	1	80-7379	30554	108	17
80-7341	30554	30	20	80-7380-01	30554	22	98
80-7342	30554	15	1	80-7380-02	30554	22	99

Section IV. NATIONAL STOCK NUMBER AND REFERENCE NUMBER INDEX

Reference Number	FSCM	Fig No	Item No	Reference Number	FSCM	Fig No	Item No
80-7381	30554	81	3	80-7424	30554	120	50
80-7382	30554	113	25	80-7425	30554	114	59
80-7383	30554	113	24	80-7425	30554	120	52
80-7387	30554	22	6	80-7424-01	30554	114	58
80-7388	30554	22	5	80-7426-02	30554	113	28
80-7389	30554	31	10	80-7427	30554	114	57
80-7389	30554	31	26	80-7427	30554	120	51
80-7389	30554	31	42	80-7428	30554	114	55
80-7389	30554	31	58	80-7428	30554	120	49
80-7390	30554	22	9	80-7429	30554	114	54
80-7392	30554	110	13	80-7429	30554	120	48
80-7393	30554	112	47	80-7430	30554	114	53
80-7394	30554	22	48	80-7430	30554	120	47
80-7394	30554	23		80-7431	30554	114	24
80-7395	30554	22	30	80-7432	30554	114	30
80-7396	30554	115	37	80-7433-01	30554	57	48
80-7397-03	30554	110	48	80-7433-02	30554	81	46
80-7398	30554	109	17	80-7433-03	30554	75	46
80-7399	30554	109	18	80-7433-03	30554	80	6
80-7401	30554	30	47	80-7434-01	30554	57	63
80-7402	30554	30	39	80-7434-03	30554	121	4
80-7403	30554	113	50	80-7434-04	30554	31	13
80-7404	30554	1	122	80-7434-04	30554	31	29
80-7406	30554	22	43	80-7434-04	30554	31	45
80-7406	30554	24		80-7434-04	30554	31	61
80-7407	30554	110	30	80-7434-05	30554	31	87
80-7408	30554	113	30	80-7434-06	30554	31	78
80-7409	30554	113	49	80-7434-07	30554	31	83
80-7410	30554	119	21	80-7434-08	30554	31	68
80-7412	30554	22	77	80-7434-09	30554	31	73
80-7413	30554	22	89	80-7435	30554	10	5
80-7414	30554	114	44	80-7436	30554	22	31
80-7414	30554	120	35	80-7436	30554	25	
80-7415	30554	114	28	80-7437	30554	110	17
80-7415	30554	120	43	80-7438	30554	110	61
80-7416	30554	114	45	80-7438	30554	111	
80-7416	30554	120	36	80-7440	30554	8	1
80-7417	30554	114	46	80-7440-01	30554	8	10
80-7417	30554	120	18	80-7440-02	30554	8	4
80-7418-01	30554	110	51	80-7440-03	30554	8	9
80-7418-02	30554	110	52	80-7440-04	30554	8	6
80-7419	30554	10	21	80-7440-05	30554	8	5
80-7420	30554	10	20	80-7440-06	30554	8	8
80-7421	30554	119	7	80-7440-07	30554	8	7
80-7422	30554	114	29	80-7442	30554	6	15
80-7422	30554	120	17	80-7442	30554	11	29
80-7423-02	30554	114	32	80-7442	30554	109	2
80-7423	30554	120	15	80-7444	30554	22	
80-7424	30554	114	56	80-7444	30554	115	6

Section IV. NATIONAL STOCK NUMBER AND REFERENCE NUMBER INDEX

Reference Number	FSCM	Fig No	Item No	Reference Number	FSCM	Fig No	Item No
80-7444	30554	116		80-7491	30554	10	19
80-7445	30554	13	14	80-7492	30554	109	22
80-7445	30554	113	10	80-7495	30554	110	10
80-7446	30554	79	51	80-7495	30554	115	3
80-7447	30554	116	40	80-7496	30554	6	12
80-4779	30554	119	3	80-7497	30554	119	35
80-7450	30554	57	60	80-7498	30554	122	
80-7451	30554	119	27	80-7499-01	30554	57	10
80-7452	30554	15	4	80-7499-02	30554	6	7
80-7453	30554	119	26	80-7499-04	30554	22	15
80-7454-01	30554	38	5	80-7499-05	30554	22	14
80-7454-03	30554	38	1	80-7499-06	30554	22	13
80-7455-01	30554	31	1	80-7499-08	30554	22	12
80-7455-02	30554	31	17	80-7499-09	30554	115	51
80-7455-03	30554	31	33	80-7499-13	30554	115	74
80-7455-04	30554	31	49	80-7499-14	30554	115	75
80-7456	30554	9	46	80-7499-16	30554	115	69
80-7457	30554	13	9	80-7499-17	30554	115	70
80-7458-01	30554	22	105	80-7499-22	30554	115	59
80-7458-01	30554	26		80-7499-23	30554	116	13
80-7458-02	30554	22	104	80-7499-24	30554	115	52
80-7458-02	30554	27		80-7499-24	30554	117	3
80-7458-03	30554	22	101	80-7499-25	30554	117	2
80-7460	30554	57	53	80-7499-26	30554	110	56
80-7461	30554	120	55	80-7499-27	30554	110	57
80-7462	30554	57	55	80-7499-28	30554	6	6
80-7463	30554	57	62	80-7499-29	30554	115	64
80-7465	30554	57	54	80-7499-29	30554	119	40
80-7465-01	30554	57	64	80-7499-30	30554	115	55
80-7466	30554	119		80-7499-31	30554	6	16
80-7467	30554	119	45	80-7502	30554	73	7
80-7468	30554	120	62	80-7503	30554	73	9
80-7470	30554	10	14	80-7504	30554	73	29
80-7471	30554	30	26	80-7505	30554	73	3
80-7472	30554	30	23	80-7506	30554	73	4
80-7473	30554	119	6	80-7507	30554	73	25
80-7473	30554	120		80-7508-01	30554	73	28
80-7474	30554	1	187	80-7508-02	30554	73	23
80-7474	30554	119	36	80-7508-03	30554	73	24
80-7476	30554	13	12	80-7509	30554	7	4
80-7477	30554	10	32	80-7510	30554	7	9
80-7478	30554	6	11	80-7511	30554	7	8
80-7482	30554	89	25	80-7512	30554	7	5
80-7483	30554	9	35	80-7514	30554	17	
80-7484	30554	89	24	80-7514	30554	91	
80-7486	30554	10	34	80-7516	30554	80	33
80-7488	30554	89	26	80-7518	30554	17	7
80-7489	30554	10	33	80-7519	30554	17	2
80-7490	30554	1	130	80-7520	30554	17	11



Section IV. NATIONAL STOCK NUMBER AND REFERENCE NUMBER INDEX

Reference Number	FSCM	Fig No	Item No	Reference Number	FSCM	Fig No	Item No
80-7522	30554	107	14	80-7566-02	30554	2	
80-7524	30554	57	49	80-7567	30554	110	15
80-7525	30554	58	8	80-7567	30554	115	10
80-7526	30554	58	53	80-7569-01	30554	1	57
80-7527	30554	58	30	80-7569-02	30554	1	147
80-7527	30554	60		80-7570	30554	1	12
80-7528-01	30554	58	36	80-7570	30554	1	30
80-7528-01	30554	61		80-7570	30554	1	54
80-7529	30554	58	56	80-7570	30554	1	103
80-7530	30554	58	41	80-7570	30554	1	153
80-7531	30554	17	22	80-7572-01	30554	1	163
80-7532	30554	81	49	80-7572-02	30554	1	25
80-7533	30554	17	20	80-7573	30554	1	6
80-7536	30554	31	11	80-7574	30554	1	5
80-7536	30554	31	27	80-7576	30554	1	168
80-7536	30554	31	43	80-7576	30554	5	
80-7536	30554	31	59	80-7577	30554	1	2
80-7539	30554	90	39	80-7578	30554	1	164
80-7540	30554	107	11	80-7579	30554	1	175
80-7542	30554	57	42	80-7580	30554	1	7
80-7543	30554	21	8	80-7581	30554	1	165
80-7544	30554	90	5	80-7582	30554	1	42
80-7545	30554	90	7	80-7583-01	30554	1	69
80-7546	30554	22	100	80-7583-02	30554	1	167
80-7546	30554	28		80-7584-01	30554	1	172
80-7547	30554	118	5	80-7584-02	30554	1	170
80-7548	30554	90	37	80-7585	30554	1	171
80-7549	30554	6	33	80-7586	30554	1	180
80-7550	30554	110	28	80-7587-01	30554	1	185
80-7552	30554	110	27	80-7587-02	30554	1	184
80-7553	30554	75	47	80-7588-01	30554	1	78
80-7553	30554	76		80-7588-02	30554	1	141
80-7554	30554	89	16	80-7589	30554	1	77
80-7555	30554	89	11	80-7590	30554	1	94
80-7556	30554	90	31	80-7591	30554	1	173
80-7557	30554	90	32	80-7594	30554	90	30
80-7558-01	30554	90	14	80-7595	30554	1	186
80-7558-02	30554	90	13	80-7596-01	30554	1	32
80-7558-03	30554	90	6	80-7596-02	30554	1	14
80-7558-04	30554	90	4	80-7597-01	30554	1	195
80-7561	30554	90	12!	80-7597-02	30554	1	193
80-7562	30554	90		80-7598	30554	1	176
80-7563	30554	1	135	80-7599	30554	1	194
80-7564	30554	1	134	80-7600	30554	1	179
80-7565-01	30554	1	73	80-7601	30554	58	42
80-7565-02	30554	1	137	80-7602	30554	58	43
80-7566-01	30554	1	24	80-7604-01	30554	113	34
80-7566-01	30554	2		80-7604-02	30554	110	54
80-7566-02	30554	1	71	80-8705	30554	80	12

Section IV. NATIONAL STOCK NUMBER AND REFERENCE NUMBER INDEX

Reference Number	FSCM	Fig No	Item No	Reference Number	FSCM	Fig No	Item No
80-7609	30554	113	29	80-7660	30554	22	39
80-7611	30554	107	13	80-7661	30554	57	6
80-7612	30554	116	28	80-7662-01	30554	57	39
80-7614	30554	13	31	80-7662-02	30554	57	40
80-7615	30554	13	10	80-7663-01	30554	57	16
80-7616	30554	13	32	80-7663-02	30554	57	19
80-7617	30554	13	1	80-7663-03	30554	57	18
80-7618	30554	13	18	80-7665	30554	57	21
80-7619	30554	108	3	80-7667	30554	57	8
80-7621	30554	83	7	80-7668-01	30554	31	15
80-7622	30554	1	181	80-7668-01	30554	31	31
80-7624	30554	1	106	80-7668-01	30554	31	47
80-7624	30554	3		80-7668-01	30554	31	63
80-7625	30554	10	48	80-7668-02	30554	31	88
80-7626	30554	1	166	80-7669	30554	57	12
80-7627	30554	10	46	80-7673	30554	57	20
80-7631	30554	75	13	80-7674	30554	1	16
80-7632	30554	75	24	80-7674	30554	1	34
80-7633	30554	1	123	80-7674	30554	1	60
80-7635	30554	75	32	80-7674	30554	1	93
80-7636	30554	75	33	80-7674	30554	1	150
80-7637-01	30554	18	6	80-7674	30554	110	7
80-7637-02	30554	18	7	80-7674	30554	112	22
80-7641	30554	75	34	80-7674	30554	113	7
80-7642	30554	75	35	80-7674	30554	114	37
80-7643-01	30554	75	41	80-7674	30554	116	1
80-7643-02	30554	75	40	80-7675-01	30554	1	49
80-7644	30555	22	64	80-7675-02	30554	1	142
80-7645	30554	75	25	80-7676	30554	1	15
80-7646-01	30554	75	14	80-7676	30554	1	33
80-7646-02	30554	75	15	80-7676	30554	1	58
80-7647	30554	75	6	80-7676	30554	1	83
80-7649	30554	75	31	80-7676	30554	1	100
80-7650	30554	17	1	80-7676	30554	1	148
80-7651-1	30554	89	7	80-7676	30554	110	6
80-7651-2	30554	89	8	80-7676	30554	112	46
80-7652-1	30554	21	5	80-7676	30554	113	5
80-7652-2	30554	21	6	80-7676	30554	114	76
80-7652-3	30554	21	7	80-7676	30554	116	41
80-7652-4	30554	21	4	80-7677	30554	1	11
80-7653	30554	1	99	80-7677	30554	1	29
80-7654	30554	86	5	80-7677	30554	1	53
80-7655	30554	22	63	80-7677	30554	1	104
80-7656	30554	57	14	80-7677	30554	1	154
80-7657	30554	110	22	80-7678-01	30554	1	9
80-7657	30554	113	46	80-7678-01	30554	1	27
80-7657	39554	115	39	80-7678-01	30554	1	51
80-7658	30554	22	40	80-7678-01	30554	1	155
80-7659	30554	57	13	30-7678-02	30554	1	105

Section IV. NATIONAL STOCK NUMBER AND REFERENCE NUMBER INDEX

Reference Number	FSCM	Fig No	Item No	Reference Number	FSCM	Fig No	Item No
80-7679-01	30554	1	26	80-7713-03	30554	9	26
80-7679-02	30554	1	8	80-7713-04	30554	9	13
80-7680	30554	1	96	80-7713-05	30554	9	14
80-7682	30554	114	60	80-7713-06	30554	9	17
80-7683	30554	114	31	80-7713-07	30554	9	20
80-7684	30554	58	19	80-7713-08	30554	9	22
80-7684	03554	59		80-7713-09	30554	9	23
80-7685	30554	58	11	80-7714	30554	9	9
80-7686	30554	58	12	80-7715	30554	10	41
80-7687	30554	58	17	80-7715	30554	109	15
80-7689	30554	1	95	80-7716	30554	9	8
80-7691-01	30554	1	41	80-7717	30554	1	76
80-7691-01	30554	1	68	80-7718	30554	15	6
80-7691-01	30554	1	120	80-7718	30554	58	55
80-7691-02	30554	1	23	80-7718	30554	80	35
80-7691-02	30554	1	161	80-7720-01	30554	22	53
80-7692	30554	1	82	80-7720-02	30554	22	53
80-7693	30554	108	13	80-7721-01	30554	22	61
80-7694-01	30554	1	40	80-7721-02	30554	22	62
80-7694-01	30554	1	67	80-7723	30554	10	24
80-7694-01	30554	1	119	80-7724-01	30554	1	50
80-7694-02	30554	1	22	80-7724-01	30554	4	
80-7694-02	30554	1	160	80-7724-02	30554	1	145
80-7695	30554	10	22	80-7724-02	30554	4	
80-7696	30554	17	33	80-7725	30554	1	133
80-7697	30554	9	34	80-7726-01	30554	1	70
80-7698-01	30554	22	32	80-7726-02	30554	1	162
80-7699	30554	22	117	80-7727-02	30554	112	3
80-7700	30554	1	80	80-7727-02	30554	112	2
80-7702	30554	1	84	80-7727-05	30554	114	12
80-7703	30554	22	114	80-7727-05	30554	120	13
80-7704-01	30554	1	79	80-7727-07	30554	114	61
80-7704-02	30554	1	140	80-7727-08	30554	116	20
80-7707-01	30554	112	30	80-7727-09	30554	114	23
80-7707-02	30554	112	29	80-7727-10	30554	116	24
80-7708-01	30554	10	25	80-7727-11	30554	112	4
80-7708-02	30554	10	26	80-7727-12	30554	114	14
80-7708-03	30554	10	27	80-7727-13	30554	114	36
80-7708-04	30554	10	28	80-7727-13	30554	120	25
80-7708-05	30554	10	29	80-7727-14	30554	114	34
80-7708-06	30554	10	30	80-7727-14	30554	120	24
80-7708-07	30554	10	31	80-7727-15	30554	116	18
80-7709-01	30554	1	136	80-7727-16	30554	116	19
80-7709-02	30554	1	74	80-7727-17	30554	116	14
80-7708-8	30554	10	32A	80-7727-17	30554	120	42
80-7710	30554	1	139	80-7727-18	30554	116	22
80-7712	30554	10	35	80-7727-19	30554	116	27
80-7713-01	30554	9	10	80-7727-20	30554	116	21
80-7713-02	30554	9	24	80-7727-21	30554	116	23

Section IV. NATIONAL STOCK NUMBER AND REFERENCE NUMBER INDEX

Reference Number	FSCM	Fig No	Item No	Reference Number	FSCM	Fig No	Item No
80-7727-22	30554	116	26	80-7760	30554	116	54
80-7727-23	30554	114	52	80-7761	30554	80	2
80-7727-23	30554	120	21	80-7762	30554	80	19
80-7727-24	30554	116	16	80-7763	30554	112	28
80-7727-25	30554	116	17	80-7764	30554	115	34
80-7727-26	30554	120	22	80-7765-01	30554	89	12
80-7727-27	30554	120	8	80-7765-02	30554	89	13
80-7727-28	30554	120	9	80-7765-03	30554	89	14
80-7727-29	30554	115	73	830-7766	30554	83	6
80-7727-30	30554	115	68	80-7767	30554	22	
80-7727-31	30554	114	13	80-7767	30554	110	4
80-7727-32	30554	114	11	80-7767	30554	112	
80-7727-33	30554	114	7	80-7769	30554	112	45
80-7727-34	30554	114	5	80-7772	30554	57	7
80-7727-35	30554	116	43	80-7774	30554	110	5
80-7727-36	30554	112	31	'80-7775-01	30554	116	3
80-7727-37	30554	116	45	80-7775-02	30554	114	38
80-7728	30554	1	86	80-7775-03	30554	113	6
80-7729	30554	1	75	80-7775-05	30554	1	81
80-7730	30554	109	16	80-7775-06	30554	110	3
80-7731	30554	115	12	80-7775-06	30554	112	21
80-7732	30554	115	15	80-7776	30554	109	4
80-7733-01	30554	6	17	80-7777	30554	10	18
80-7733-02	30554	6	18	80-7778	30554	119	44
80-7734-01	30554	6	25	80-7779	30554	22	110
80-7734-02	30554	6	26	80-7780	30554	113	3
80-7734-03	30554	6	27	80-7780	30554	114	
80-7735	30554	81	50	80-7781	30554	114	75
80-7736	30554	113	26	80-7782	30554	9	53
80-7737	30554	115	42	80-7783	30554	9	54
80-7738	30554	112	34	80-7784	30554	113	4
80-7739	30554	80	36	80-7785	30554	115	30
80-7741	30554	1	183	80-7789	30554	113	23
80-7743	30554	107	15	80-7790	30554	113	12
80-7745	30554	81	28	80-7792	30554	22	118
80-7746	30554	81	32	80-7793	30554	22	119
80-7747	30554	90	20	80-7794	30554	22	95
80-7748	30554	90	22	80-7795	30554	22	97
80-7750	30554	81	20	80-7796	30554	22	94
80-7751	30554	109	3	80-7797	30554	22	96
80-7752	30554	110	11	80-7799	30554	1	91
80-7754	30554	90	33	80-7801	30554	109	5
80-7755	30554	81	10	80-7802	30554	115	21
80-7756	30554	81	7	80-7803	30554	89	31
80-7757	30554	22	36	80-7803	30554	110	68
80-7758	30554	22	37	80-7804	30554	89	32
80-7759	30554	1	121	80-7805	30554	1	125
80-7760	30554	112	35	80-7806	30554	1	127
80-7760	30554	114	74	80-7806	30554	1	129

Section IV. NATIONAL STOCK NUMBER AND REFERENCE NUMBER INDEX

Reference Number	FSCM	Fig No	Item No	Reference Number	FSCM	Fig No	Item No
80-7807	30554	1	132	80-7853-02	30554	10	11
80-7808	30554	1	128	80-7854-01	30554	10	43
80-7810	30554	90	36	80-7854-02	30554	10	42
80-7811	30554	17	34	80-7857	30554	22	85
80-7811	30554	30	5	80-7858	30554	119	12
80-7813-01	30554	116	4	80-7858-02	30554	119	14
80-7813-02	30554	116	5	80-7859	30554	22	125
80-7813-03	30554	114	39	80-7867	30554	33	
80-7813-04	30554	112	23	80-7868	30554	34	
80-7813-04	30554	114	40	80-7869	30554	35	
80-7813-06	30554	112	24	80-7870	30554	36	
80-7813-07	30554	1	89	80-7871	30554	37	
80-7813-08	30554	120	56	80-7872	30554	30	34
80-7813-09	30554	120	57	80-7874	30554	22	25
80-7813-18	30554	22	33	80-7875	30554	108	12
80-7814	30554	1	178	80-7876	30554	109	26
80-7815	30554	110	31	80-7876-02	30554	109	29
80-7818	30554	22	3	80-7877	30554	38	
80-7819	30554	38	1'8	80-7878	30554	46	11
80-7820	30554	109	31	80-7878	30554	52	11
80-7822	30554	38	19	80-7880	30554	110	33
80-7824	30554	46	21	80-7881	30554	113	16
80-7825	30554	9	21	80-7882	30554	113	21
80-7827	30554	110	49	80-7883	30554	39	
80-7828	30554	30	46	80-7884	30554	113	22
80-7829	30554	30	50	80-7887	30554	22	91
80-7831	30554	108	6	80-7888	30554	22	90
80-7832	30554	10	47	80-7889	30554	22	92
80-7834	30554	1	92	80-7890	30554	40	
80-7838-01	30554	9	12	80-7891	30554	41	
80-7837-02	30554	9	51	80-7892	30554	42	
80-7838	30554	13	28	80-7893	30554	115	44
80-7839	30554	9	52	80-7894	30554	22	108
80-7840-01	30554	112	17	80-7895	30554	43	
80-7840-01	30554	120	26	80-7896	30554	44	
80-7840-02	30554	116	35	80-7897	30554	19	
80-7840-02	30554	120	31	80-7898	30554	1	138
80-7840-03	30554	112	11	80-7900	30554	31	16
80-7840-04	30554	112	14	80-7900	30554	31	32
80-7840-04	30554	114	19	80-7900	30554	31	48
80-7840-04	30554	120	37	80-7900	30554	31	64
80-7842	30554	22	34	80-7901	30554	31	89
80-7845	30554	22	112	80-7902	30554	119	37
80-7846	30554	115	40	80-7902	30554	121	
80-7849	30554	17	13	80-7903	30554	31	69
80-7852-01	30554	114	27	80-7904	30554	14	35
80-7852-02	30554	114	25	80-7905	30554	113	15
80-7852-03	30554	114	26	80-7906	30554	31	74
80-7853-01	30554	10	7	80-7907	30554	117	7

Section IV. NATIONAL STOCK NUMBER AND REFERENCE NUMBER INDEX

Reference Number	FSCM	Fig No	Item No	Reference Number	FSCM	Fig No	Item No
80-7908	30554	113	18	80-7953-05	30554	9	38
80-7909	30554	113	17	80-7953-06	30554	9	42
80-7910	30554	13	29	80-7953-07	30554	9	37
80-7911	30554	14	1	80-7953-08	30554	9	15
80-7912-01	30554	14	27	80-7953-09	30554	9	7
80-7912-02	30554	14	31	80-7953-10	30554	9	27
80-7913-01	30554	14	7	80-7953-11	30554	9	19
80-7913-02	30554	14	12	80-7953-12	30554	9	18
80-7913-03	30554	14	17	80-7953-13	30554	9	45
80-7913-04	30554	14	22	80-7953-14	30554	9	16
80-7914	30554	31	65	80-7953-15	30554	9	39
80-7915	30554	31	70	80-7953-16	30554	9	36
80-7916	30554	31	75	80-7953-17	30554	9	41
80-7917	30554	31	80	80-7953-18	30554	9	29
80-7918	30554	121	5	80-7953-19	30554	9	32
80-7919	30554	30	15	80-7953-20	30554	9	31
80-7920	30554	20		80-7953-21	30554	9	48
80-7921	30554	45		80-7954	30554	9	49
80-7922	30554	46		80-7955-01	30554	9	5
80-7923	30554	47		80-7955-02	30554	9	40
80-7926	30554	48		80-7955-03	30554	9	33
80-7927	30554	1	131	80-7956-01	30554	9	11
80-7928	30554	49		80-7956-02	30554	9	28
80-7929	30554	50		80-7956-03	30554	9	30
80-7930	30554	51		80-7957	30554	113	45
80-7931	30554	52		80-7958	30554	22	106
80-7934	30554	53		80-7960	30554	9	25
80-7935	30554	15	7	80-7961	30554	81	41
80-7936	30554	54		80-7962	30554	22	17
80-7937	30554	55		80-7963C1810-1-1 PTD	30554	17	5
80-7938	30554	56		80-7969	30554	108	14
80-7939-01	30554	22	84	80-7970	30554	108	15
80-7939-02	30554	22	83	80-7971	30554	30	18
80-7940	30554	22	82	80-7972	30554	30	32
80-7941	30554	113	48	80-7974	30554	115	19
80-7942-01	30554	113	53	80-7975	30554	115	20
80-7942-02	30554	113	47	80-7976	30554	113	37
80-7943	30554	22	107	80-7977	30554	110	47
80-7944	30554	30	4	80-7978	30554	41	4
80-7945	30554	17	27	80-7979	30554	38	15
80-7946	30554	30	12	80-7980	30554	38	14
80-7948-01	30554	30	36	80-7981	30554	36	5
80-7948-02	30554	30	10	80-7981	30554	46	8
80-7950	30554	30	8	80-7981	30554	54	8
80-7952-01	30554	30	19	80-7982-01	30554	31	14
80-7953-01	30554	9	44	80-7982-02	30554	31	30
80-7953-02	30553	9	47	80-7982-03	30554	31	46
80-7953-03	30554	9	43	80-7982-04	30554	31	62
80-7953-04	30554	9	6	80-7983	30554	117	13

Section IV. NATIONAL STOCK NUMBER AND REFERENCE NUMBER INDEX

Reference Number	FSCM	Fig No	Item No	Reference Number	FSCM	Fig No	Item No
80-7984	30554	10	37	90 59701 100	97520	28	1
80-7986	30554	117	15	90 59701 100	95720	29	
80-7987	30554	117	11	90 59708 100	97520	28	2
80-7988	30554	117	8	905 9700-106	97520	28	
80-7989	30554	117	14	MODEL SR8F3X			
80-7990	30554	108	10	9059700-106	97520	22	100
80-7990	30554	117		MODEL SR8F3X			
80-7992	30554	1	182	914	31695	1	122
80-7993	30554	9	50	9153700	56661	75	47
80-7996	30554	10	6	9153700	56661	76	
80-7997	30554	31		853700-15	56661	76	27
80-7997	30554	1	114	92-5035-1228	09058	60	12
801077	16764	16	10	92-5035-854	09058	60	7
8048-100-2	06102	17	20	9224SS171	06540	117	7
815A0101-4026	56661	76	8	93-10-101-10	94222	7	5
816A0100-3783	56661	76	9	9318	15434	91	20
819A0101-3243	56661	76	10	932-1280	82389	114	42
826B0105-1672	56661	76	20	932-1280	82389	120	45
848-007	08717	57	60	9412305	16764	16	5
85-11-500-16	94222	120	53	9414418	16764	16	38
85-34-101-20	94222	120	54	9437	16764	16	6
85-35-295-15	94222	119	9	9439K15	39428	2	5
85-43-201-38	94222	120	55	9439K15	39428	3	5
8502-2CD-5	51918	115	42	9439K15	39428	4	5
8536-A-01	51918	115	40	9439K15	39428	5	5
868-3401	22770	108	18	9441934	16764	16	38
875-G1	19557	115	53	962352	77662	23	6
875-G1	19557	119	16	965633	77662	23	24
8780	16428	31	79	965770	77662	23	5
8780	16438	34	3	98292-2-220	76530	1	192
8780	16428	46	20	98292-2-220	76530	13	3
8780	16428	52	5	991R-79	44408	82	3
8780	16428	31	84	991R-79A94	44408	82	2
8780	16428	41	4	99836	76530	1	191
8908X	48873	13	19	99836	76530	13	2
9-1096-00-100	97520	113	31	99947-P.130	76530	1	189
9GT1149	53800	26	23	99947-P.130	76530	13	5
9T28B9710G10	24457	110	17				

Section IV. REFERENCE DESIGNATOR INDEX

Reference Designator	Figure & Item No.	Reference Number	Reference Designator	Figure & Item No.	Reference Number
AMT	113-24	80-7383	A11D3	22-69	76-11244
A10	22-64	80-7644	A11D4	22-69	76-11244
A10D1	22-69	76-11244	A11D5	22-69	76-11244
A10D10	22-69	76-11244	A11D6	22-69	76-11244
A10D11	22-69	76-11244	A11D7	22-69	76-11244
A10D12	22-69	76-11244	A11D8	22-69	76-11244
A10D13	22-69	76-11244	A11D9	22-69	76-11244
A10D14	22-69	76-11244	A11K1	22-67	M5757/23-003
A10D15	22-69	76-11244	A11K2	22-67	M5757/23-003
A10D16	22-69	76-11244	A11K3	22-67	M5757/23-003
A10D17	22-69	76-11244	A11K4	22-67	M5757/23-003
A10D18	22-69	76-11244	A11K5	22-67	M5757/23-003
A10D2	22-69	76-11244	A11K6	22-67	M5757/23-003
A10D3	22-69	76-11244	A11K7	22-67	M5757/23-003
A10D4	22-69	76-11244	A11K8	22-67	M5757/23-003
A10D5	22-69	76-11244	A11K9	22-67	M5757/23-003
A10D6	22-69	76-11244	A11TB1	22-73	41TB14
A10D7	22-69	76-11244	A11TB2	22-73	41TB14
A10D8	22-69	76-11244	A11TB3	22-74	41TB17
A10D9	22-69	76-11244	A9	112-47	80-7393
A10K1	22-67	M5757/23-003	A9DS1	112-64	A-7252-1
A10K2	22-67	M5757/23-003	A9DS10	112-64	A-7252-1
A10K3	22-67	M5757/23-003	A9DS11	112-64	A-7252-1
A10K4	22-67	M5757/23-003	A9DS12	112-64	A-7252-1
A10K5	22-67	M5757/23-003	A9DS13	112-64	A-7252-1
A10K6	22-67	M5757/23-003	A9DS14	112-64	A-7252-1
A10K7	22-67	M5757/23-003	A9DS15	112-64	A-7252-1
A10K8	22-67	M5757/23-003	A9DS16	112-64	A-7252-1
A10K9	22-67	M5757/23-003	A9DS17	112-64	A-7252-1
A100TB1	22-73	41TB14	A9DS18	112-64	A-7252-1
A10TB2	22-73	41TB14	A9DS2	112-64	A-7252-1
A10TB3	22-74	41TB17	A9DS3	112-64	A-7252-1
A101	113-31	80-7359	A9DS4	112-64	A-7252-1
A103	113-39	80-7360	A9DS5	112-64	A-7252-1
A103R	119-31	80-7360	A9DS6	112-64	A-7252-1
A104	119-29	80-7609	A9DS7	112-64	A-7252-1
A105	113-30	80-7408	A9DS8	112-64	A-7252-1
All	22-64	80-7644	A9DS9	112-64	A-7252-1
A11D1	22-69	76-11244	BC1	15-7	80-7935
A11D10	22-69	76-11244	BT1	13-19	76-11252
A11D11	22-69	76-11244	BT2	13-19	76-11252
A11D12	22-69	76-11244	BT3	13-19	76-11252
A11D13	22-69	76-11244	BT4	13-19	76-11252
A11D14	22-69	76-11244	B1	16-	3010125
A11D15	22-69	76-11244	B1L3	16-13	1115559
A11D16	22-69	76-11244	B102	58-30	80-7527
A11D17	22-69	76-11244	B103	10-48	80-7625
A11D18	22-69	76-11244	B2	16-	3010125
A11D2	22-69	76-11244	B2L4	16-13	1115559



Section IV. REFERENCE DESIGNATOR INDEX

Reference Designator	Figure & Item No.	Reference Number	Reference Designator	Figure & Item No.	Reference Number
B3	81-28	80-7745	C3	114-5	04876
CB1	18-6	80-7637-01	C4	114-6	04898
CB101	22-105	80-7458-01	C5	114-7	08494
CB123	22-115	80-7365	C6	114-8	05004
CB124	117-13	80-7983	C7	114-8	05004
CB125	117-13	80-7983	C8	114-9	04896
CB2	18-7	80-7637-02	C9	114-9	04896
CR1	29-1	04189	DP1	30-47	80-7401
CR1	30-28	JAN1N4245	DP1CB102	30-47	80-7401
CR10	30-28	JAN1N4245	DP1CB103	30-47	80-7401
CR11	30-28	JAN1N4245	DP1CB104	30-47	80-7401
CR12	30-28	JAN1N4245	DP1CB105	30-47	80-7401
CR13	30-28	JAN1 N4245	DP1CB106	30-47	80-7401
CR14	30-28	JAN1N4245	DP1CB107	30-47	80-7401
CR15	30-2	04897	DP1CB108	30-47	80-7401
CR16	30-2	04897	DP1CB109	30-47	80-7401
CR17	30-2	04897	DP2	30-39	80-7402
CR18	30-2	04897	DP2CB110	30-39	80-7402
CR19	30-2	04897	DP2CB111	30-39	80-7402
CR2	30-2	04897	DP2CB112	30-39	80-7402
CR2	30-2	04897	DP2CB113	30-39	80-7402
CR3	30-2	04897	DP2CB114	30-39	80-7402
CR30	30-2	04897	DP2CB115	30-39	80-7402
CR31	30-2	04897	DP2CB116	30-39	80-7402
CR4	30-2	04897	DP2CB117	30-39	80-7402
CR40	30-2	04897	DP2CB118	30-39	80-7402
CR41	30-2	04897	DP2CB119	30-39	80-7402
CR5	30-2	04897	DP2CB120	30-39	80-7402
CR6	30-2	04897	DP2CB121	30-39	80-7402
CR7	30-2	04897	DP2CB122	30-39	80-7402
CR8	30-2	04897	DS1 02	30-4	80-7944
CR9	30-2	04897	DS1 03	30-4	80-7944
CT10	113-49	80-7409	DS103R	120-3	LH80/1
CT11	113-49	80-7409	DS104	120-3	LH80/1
CT114	113-50	80-7403	DS105	120-3	LH80/1
CT12	113-49	80-7409	DS107	116-32	LH80/1
CT2	118-5	80-7547	DS110	114-51	69-549
CT3	118-5	80-7547	DS11 OR	120-20	69-549
C1	29-3	04899	DS111	114-51	69-549
C10	29-3	04899	DS111R	120-20	69-549
C101	22-89	80-7413	DS112	114-17	LH76/2
C102	114-22	80-7353	DS113	114-17	LH76/2
C111	114-10	04773	DS19	110-13	80-7392
C12	114-11	04295	DS2R	110-13	80-7392
C13	114-11	04295	DS20	17-27	80-7945
C14	114-12	07497	DS21	17-27	80-7945
C2	114-4	04895	DS22	17-27	80-7945
C24	114-13	05003	DS23	17-27	80-7945
C25	114-14	05002	DS26	116-10	69-594

Section IV. REFERENCE DESIGNATOR INDEX

Reference Designator	Figure & Item No.	Reference Number	Reference Designator	Figure & Item No.	Reference Number
DS27	116-10	69-594	JB107	30-12	80-7946
DS28	116-10	69-594	JB108	30-12	80-7946
DS29	116-10	69-594	JB109	30-12	80-7946
DS3R	116-10	69-594	J10	20-5	MS3106R16S-1S
DS33	114-3	LH80/1	J101	115-49	80-7371
DS33R	120-2	LH80/1	J102	30-15	80-7919
DS34	114-3	LH80/1	J103	30-15	80-7919
DS34R	120-2	LH80/1	J104	30-15	80-7919
DS35	114-10	LH76/3	J105	30-15	80-7919
DS35R	120-12	LH76/3	J106	30-15	80-7919
DS36	114-10	LH76/3	J107	30-15	80-7919
DS36R	120-12	LH76/3	J108	30-15	80-7919
E101	22-77	80-7412	J109	30-15	80-7919
E102	22-77	80-7412	J14	52-10	MS3106R36-7P
E103	22-77	80-7412	J15	114-41	M641/6-1
FL1	17-20	80-7533	J15R	120-44	M641/6-1
F101	115-37	80-7396	J18	34-9	MS3102R10SL-3S
F103	110-28	80-7550	J18	115-77	MS3102R10SL-3S
F104	110-28	80-7550	J19	34-9	MS3102R10OSL-3S
F105	110-28	80-7550	J19	115-77	MS3102R10OSL-3S
F106	110-28	80-7550	J20	34-9	MS3102R10SL-3S
F107	110-28	80-7550	J20	115-77	MS3102R10OSL-3S
F108	110-28	80-7550	J21	34-10	MS3102R12S-3S
F109	110-48	80-7397-03	J21	115-72	MS3102R12S-3S
F111	110-48	80-7397-03	J22	34-10	MS3102R12S-3S
F113	110-48	80-7397-03	J22	115-72	MS3102R12S-3S
F114	110-28	80-7550	J23	34-10	MS3102R12S-3S
F115	110-28	80-7550	J23	115-72	MS3102R12S-3S
F116	110-28	80-7550	J25	46-19	MS3106R18-15S
F117	110-48	80-7397-03	J25	52-12	MS3102R18-15P
F119	110-48	80-7397-03	J26	34-11	MS3102R36-52P
F121	110-48	80-7397-03	J26	115-67	MS3102E36-52P
G1	21-8	80-7543	J26	122-9	MS3102R36-52P
G1H109	21-30	A-510620-5	J26R	119-40	MS3102R36-52P
G1H110	21-30	A-510620-5	J28	34-12	MS3102P24-28P
HR103	108-3	80-7619	J28	115-58	MS3102R24-28P
HR104	108-3	80-7619	J29	34-13	MS3102R22-23P
H101	80-36	80-7739	J29	115-63	MS3102R22-23P
H102	80-36	80-7739	J9	73-8	CA-3101R1 OSL-4P
H105	115-39	80-7657	K1	17-18	216525
H106	113-46	80-7657	K10	22-57	M5757/23-003
H107	110-22	80-7657	K100	22-112	80-7845
H113	81-3	80-7381	K105	115-42	80-7737
JB101	30-12	80-7946	K106	115-40	80-7846
JB102	30-12	80-7946	K107	22-99	80-7380-02
JB103	30-12	80-7946	K108	22-98	80-7380-01
JB104	30-12	80-7946	K109	22-96	80-7797
JB105	30-12	80-7946	K11	22-57	M5757/23-003
JB106	30-12	80-7946	K110	22-95	80-7794

Section IV. REFERENCE DESIGNATOR INDEX

Reference Designator	Figure & Item No.	Reference Number	Reference Designator	Figure & Item No.	Reference Number
K111	22-97	80-7795	MT3	17-4	76-11249-1
K114	22-30	80-7395	MT4	17-22	80-7531
K115	22-31	80-7436	M1	116-38	76-11227
K116	22-94	80-7796	M101	114-54	80-7429
K117	22-108	80-7894	M101R	120-48	80-7429
K12	22-57	M5757/23-003	M102	114-53	80-7430
K13	22-57	M5757/23-003	M102R	120-47	80-7430
K14	22-57	M5757/23-003	M103	114-55	80-7428
K1 5A	22-57	M5757/23-003	M103R	120-49	80-7428
K15B	22-57	M5757/23-003	M104	114-59	80-7425
K1 5C	22-57	M5757/23-003	M104R	120-52	80-7425
K15D	22-51	MS24187-D1	M105	114-60	80-7682
K16	22-51	MS24187-D1	M106	114-56	80-7424
K17	22-51	MS24187-D1	M106R	120-50	80-7424
K18	22-51	MS24187-D1	M107	114-57	80-7427
K19A	22-51	MS24187-D1	M107R	120-51	7427
K19B	22-51	MS24187-D1	M108	114-58	7426-01
K2	17-18	216525	M109	112-34	80-7738
K20A	22-57	M5757/23-003	M110	112-29	80-7707-02
K20B	22-57	M5757/23-003	M111	112-30	80-7707-01
K21	22-57	M5757/23-003	M2	116-31	76-11228
K22	22-57	M5757/23-003	M3	116-29	76-11229
K23	22-34	80-7842	M4	116-39	69-575
K24	22-57	M5757/23-003	M5	116-30	73-0507
K25	22-57	M5757/23-003	M6	116-28	80-7612
K26	22-57	M5757/23-003	M7	22-40	80-7658
K27	22-57	M5757/23-003	OP1/OP2	17-7	80-7518
K28	22-57	M5757/23-003	OP3	17-8	76-11385
K3	22-57	M5757/23-003	OT2	17-11	80-7520
K30	22-51	MS24187-D1	PFT	113-25	80-7382
K4	22-57	MS5757/23-003	PU1	57-65	ES6001
K4A	22-57	M5757/23-003	P1	57-16	MS3106R18-1S
K4B	22-57	M5757/23-003	P12	57-16	MS3106R18-1S
K4C	22-57	M5757/23-003	P14	46-15	MS3106R36-7P
K5	22-57	M5757/23-003	P3	46-17	MS3106R10SL-4S
K6A	22-57	M5757/23-003	P30	46-17	MS3106R10SL-4S
K6B	22-57	M5757/23-003	P4	46-18	MS3106R14S-2S
K7A	22-57	M5757/23-003	P6	46-18	MS3106R14S-2S
K7B	22-57	M5757/23-003	P7	46-18	MS3106R1 4S-2S
K9	22-57	M5757/23-003	P8	46-18	MS3106R14S-2S
LS1	115-53	80-7369	P9	46-18	MS3106R14S-2S
LS1R	119-16	80-7369	Q1	46-15	07120
L101	63-3	3029855	Q2	46-16	06194
L102	58-56	80-7529	Q3	46-16	06194
L2A	91-15	3006226	Q4	46-17	04924
L2B	91-15	3006226	Q5	46-18	07287
L5	73-7	80-7502	Q6	46-19	04921
MT1	81-11	76-11255	R1	29-20	03274
MT2	81-1	76-11249-2	R10	29-27	07114

Section IV. REFERENCE DESIGNATOR INDEX

Reference Designator	Figure & Item No.	Reference Number	Reference Designator	Figure & Item No.	Reference Number
R100	110-60	80-7438	S111	108-10	80-7990
R101	114-33	RP101SD501KK	S112	114-45	80-7416
R101 R	120-23	RP101SD501KK	S112R	120-36	80-7416
R102	114-35	RA20NASD502A	S113	114-31	80-7683
R102R	120-16	RA20NASD502A	S114	114-44	80-7414
R105	110-50	80-7375	S114R	120-35	80-7414
R106	113-38	RP101UB501KK	S115	120-46	80-7417
R107	113-37	80-7976	S115R	120-18	80-7417
R11	113-28	02885	S116	114-19	80-7840-04
R12	113-29	06731	S118	110-51	80-7418-01
R13	113-30	02798	S119	114-30	80-7432
R14	113-31	02703	S12	112-11	80-7840-03
R15	113-31	02703	S120	22-48	80-7394
R16	113-32	02807	S13	17-1	80-7650
R17	113-33	02799	S14	17-1	80-7650
R18	113-33	02799	S15	112-17	80-7840-01
R19	113-34	02775	S15R	120-26	80-7840-01
R2	113-21	02872	S16	112-14	80-7840-04
R20	113-35	02805	S16R	120-37	80-7840-04
R21	113-36	02774	S17	17-13	80-7849
R22	113-37	09100	S17	73-9	80-7503
R23	113-38	09096	S2	114-24	80-7431
R24	113-39	09099	S3	114-27	80-7852-01
R25	113-40	09098	S4	114-28	80-7415
R26	113-41	09097	S4R	120-43	80-7415
R27	113-42	02988	S6	114-29	80-7422
R28	113-43	02810	S6R	120-17	80-7422
R3	113-22	03002	S7	116-35	80-7840-02
R32	29-44	06964	S7R	120-31	80-7840-02
R33	29-45	03272	S8	116-6	MS24523-21
R4	29-45	03272	S9	116-7	MS27407-6
R44	29-46	02870	S9R	120-41	MS27407-6
R45	29-46	02870	TB01	112-10	37TB-2
R49	29-47	02994	TB02	112-10	37TB-2
R5	29-23	02868	TB1 R	119-11	38TB-14
R6	29-24	03003	TB10	22-58	41 TB16
R7	29-25	02785	TB103	115-22	80-7364
R8	29-25	02785	TB105	115-9	38TB-20
R9	29-26	03323	TB106	115-9	38TB-20
SS2/SS3/SS5	17-6	70-1105-1	TB107	115-9	38TB-20
S1	114-47	MS24524-23	TB1 08	115-9	38TB-20
S1	116-42	MS24523-22	TB11	22-58	41 TB16
S10	116-8	MS24523-30	TB110	110-14	38TB-20
S100	22-125	80-7859	TB111	115-9	38TB-20
S101	81-50	80-7735	TB12	22-58	41TB16
S102	30-36	80-7948-01	TB13	22-58	41TB16
S103	30-10	80-7948-02	TB14	22-58	41TB16
S104	30-10	80-7948-02	TB15	22-58	41TB16
S107	115-44	80-7893	TB16	22-58	41TB16

Section IV. REFERENCE DESIGNATOR INDEX

Reference Designator	Figure & Item No.	Reference Number	Reference Designator	Figure & Item No.	Reference Number
TB17	22-58	41TB16	VR101CR33	28-9	07295
TB18	22-58	41TB16	VR101CR34	28-8	07305
TB19	22-58	41TB16	VR101CR35	28-8	07305
TB2	115-9	38TB-20	VR101CR36	28-8	07305
TB20	22-58	41TB16	VR101CR37	28-8	07305
TB21	115-9	38TB-20	VR101CR38	28-8	07305
TB3	115-9	38TB-20	VR101C30	28-16	04881
TB4	110-14	38TB-20	VR101C31	28-16	04881
TB5	22-58	41TB16	VR101FL1	28-2	90 59708 100
TB6	22-58	41TB16	VR101F11	28-10	07115
TB7	22-58	41TB16	VR101F12	28-10	07115
TB8	22-58	41TB16	VR1001F13	28-10	07115
TB9	22-58	41TB16	VR101L1	28-7	BE 08794 003
TC1	107-15	80-7743	VR101R40	28-12	07156
TC2	107-15	80-7743	VR101R42	28-13	03603
T100	110-17	80-7437	VR101R43	28-14	07291
T101	109-17	80-7398	VR101R46	28-15	03993
T102	110-27	80-7552	VR101S3	28-11	07293
T103	109-18	80-7399	VR101T1	28-3	BE 00309 003
T104	110-30	80-7407	VR1001T1	28-4	BE 00310 003
T105	113-28	80-7426-02	VR101T2	28-4	BE 00310 003
T106	110-30	80-7407	VR101T3	28-5	BE 10351 001
T107	110-30	80-7407	VR101T5	28-6	BE 10365 001
T108	110-30	80-7407	VR2	28-49	04940
T109	110-30	80-7407	VR3	28-50	07285
T110	110-30	80-7407	VR4	28-51	04938
VR1	110-48	04933	WMT	113-26	80-7736
VR101	22-100	80-7546	WT2	17-2	80-7519
VR101CR32	28-9	07295			

**By Order of the Secretaries of the Army and Navy:**

Official:

JOEL B. HUDSON  
*Acting Administrative Assistant to the  
Secretary of the Army*  
00074

GORDON R. SULLIVAN  
*General, United States Army  
Chief of Staff*

**DAVID E. BOTTORFF**  
*Rear Admiral, CEC, US Navy  
Commander  
Navy Facilities Engineering  
Command*

**DISTRIBUTION:**

To be distributed in accordance with DA Form 12-25-E, block no. 5560, requirements for TM 9-6115-604-24P.

# The Metric System and Equivalents

## Linear Measure

1 centimeter = 10 millimeters = .39 inch  
 1 decimeter = 10 centimeters = 3.94 inches  
 1 meter = 10 decimeters = 39.37 inches  
 1 dekameter = 10 meters = 32.8 feet  
 1 hectometer = 10 dekameters = 328.08 feet  
 1 kilometer = 10 hectometers = 3,280.8 feet

## Weights

1 centigram = 10 milligrams = .15 grain  
 1 decigram = 10 centigrams = 1.54 grains  
 1 gram = 10 decigrams = .035 ounce  
 1 dekagram = 10 grams = .35 ounce  
 1 hectogram = 10 dekagrams = 3.52 ounces  
 1 kilogram = 10 hectograms = 2.2 pounds  
 1 quintal = 100 kilograms = 220.46 pounds  
 1 metric ton = 10 quintals = 1.1 short tons

## Liquid Measure

1 centiliter = 10 milliliters = .34 fl. ounce  
 1 deciliter = 10 centiliters = 3.38 fl. ounces  
 1 liter = 10 deciliters = 33.81 fl. ounces  
 1 dekaliter = 10 liters = 2.64 gallons  
 1 hectoliter = 10 dekaliters = 26.42 gallons  
 1 kiloliter = 10 hectoliters = 264.18 gallons

## Square Measure

1 sq. centimeter = 100 sq. millimeters = .155 sq. inch  
 1 sq. decimeter = 100 sq. centimeters = 15.5 sq. inches  
 1 sq. meter (centare) = 100 sq. decimeters = 10.76 sq. feet  
 1 sq. dekameter (are) = 100 sq. meters = 1,076.4 sq. feet  
 1 sq. hectometer (hectare) = 100 sq. dekameters = 2.47 acres  
 1 sq. kilometer = 100 sq. hectometers = .386 sq. mile

## Cubic Measure

1 cu. centimeter = 1000 cu. millimeters = .06 cu. inch  
 1 cu. decimeter = 1000 cu. centimeters = 61.02 cu. inches  
 1 cu. meter = 1000 cu. decimeters = 35.31 cu. feet

## Approximate Conversion Factors

To change	To	Multiply by	To change	To	Multiply by
inches	centimeters	2.540	ounce-inches	newton-meters	.007062
feet	meters	.305	centimeters	inches	.394
yards	meters	.914	meters	feet	3.280
miles	kilometers	1.609	meters	yards	1.094
square inches	square centimeters	6.451	kilometers	miles	.621
square feet	square meters	.093	square centimeters	square inches	.155
square yards	square meters	.836	square meters	square feet	10.764
square miles	square kilometers	2.590	square meters	square yards	1.196
acres	square hectometers	.405	square kilometers	square miles	.386
cubic feet	cubic meters	.028	square hectometers	acres	2.471
cubic yards	cubic meters	.765	cubic meters	cubic feet	35.315
fluid ounces	milliliters	29.573	cubic meters	cubic yards	1.308
pints	liters	.473	milliliters	fluid ounces	.034
quarts	liters	.946	liters	pints	2.113
gallons	liters	3.785	liters	quarts	1.057
ounces	grams	28.349	liters	gallons	.264
pounds	kilograms	.454	grams	ounces	.035
short tons	metric tons	.907	kilograms	pounds	2.205
pound-feet	newton-meters	1.356	metric tons	short tons	1.102
pound-inches	newton-meters	.11296			

## Temperature (Exact)

°F	Fahrenheit temperature	5/9 (after subtracting 32)	Celsius temperature	°C
----	------------------------	----------------------------	---------------------	----

RECOMMENDED CHANGES TO EQUIPMENT TECHNICAL PUBLICATIONS



THEN...JOT DOWN THE  
DOPE ABOUT IT ON THIS FORM.  
CAREFULLY TEAR IT OUT, FOLD IT  
AND DROP IT IN THE MAIL.

**SOMETHING WRONG WITH PUBLICATION**

FROM: (PRINT YOUR UNIT'S COMPLETE ADDRESS)

DATE SENT

PUBLICATION NUMBER

PUBLICATION DATE

PUBLICATION TITLE

**BE EXACT PIN-POINT WHERE IT IS**

PAGE  
NO.

PARA-  
GRAPH

FIGURE  
NO.

TABLE  
NO.

**IN THIS SPACE, TELL WHAT IS WRONG  
AND WHAT SHOULD BE DONE ABOUT IT.**

TEAR ALONG PERFORATED LINE

PRINTED NAME, GRADE OR TITLE AND TELEPHONE NUMBER

SIGN HERE

**DA** FORM 1 JUL 79 **2028-2**

PREVIOUS EDITIONS  
ARE OBSOLETE.

P.S.--IF YOUR OUTFIT WANTS TO KNOW ABOUT YOUR  
RECOMMENDATION MAKE A CARBON COPY OF THIS  
AND GIVE IT TO YOUR HEADQUARTERS.



